

1
2
3
4
5
6
7
8
9
10
11
12
13
14
15
16
17
18
19
20
21
22
23
24
25
26
27

IN THE SUPERIOR COURT OF THE STATE OF ARIZONA
IN AND FOR THE COUNTY OF MARICOPA

IN RE THE GENERAL ADJUDICATION
OF ALL RIGHTS TO USE WATER IN THE
GILA RIVER SYSTEM AND SOURCE

Case No.: W-1, W-2, W-3, W-4
(Consolidated)
Contested Case No. W1-11-2401
ORDER APPROVING PROPOSED
WATER RIGHT ABSTRACTS

CONTESTED CASE NAME: *In re Mercer Group of Cases*
HSR INVOLVED: San Pedro River Watershed Hydrographic Survey Report.
DESCRIPTIVE SUMMARY: Nine proposed abstracts based on Watershed File Report No.
113-09-001 approved.
NUMBER OF PAGES: 23
DATE OF FILING: February 23, 2021

On January 25, 2021, Mercer Ranch Land Holdings, LLC, Sombrero Butte Cattle LLC,
and the Arizona State Land Department filed suggested corrections to the proposed abstracts
prepared for the *de minimis* potential water rights identified in Watershed File Report No. 113-
09-001.

1
2
3
4
5
6
7
8
9
10
11
12
13
14
15
16
17
18
19
20
21
22
23
24
25
26
27
28

APPENDIX A

**Proposed Abstract of Water Right
San Pedro Watershed**

Attribute	Proposed Abstract of Water Right
1. Proposed Water Right No.:	113-09-001-SP002
2. Owner of Water Right:	State of Arizona – Arizona State Land Department
3. Landowner:	State of Arizona – Arizona State Land Department
4. Statement of Claimant No.:	39-13194
5. Statement of Claimant Name:	Arizona State Land Department
6. Lessee or Permittee:	Sombrero Cattle Butte, LLC
7. Basis of Right:	38-0094564
8. Beneficial Use:	Stock watering from a Stock Pond
9. Priority Date:	12/31/1970
10. Quantity:	Not to exceed (\leq) 4 acre feet annually with continuous fill
11. Place of Use:	NWNWNW section 29 T8S R18E of the Gila and Salt River Base and Meridian (See attached map)
12. Point of Diversion:	NWNWNW section 29 T8S R18E of the Gila and Salt River Base and Meridian (See attached map)
13. Source of Water:	Surface Water: Steep Canyon, tributary to Mulberry Wash
14. Facility	Mulberry Tank #2







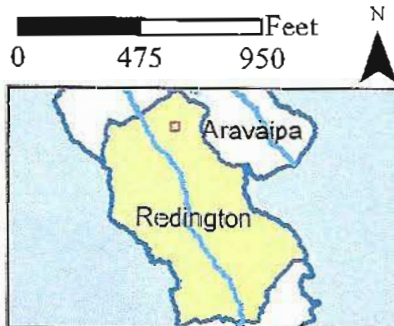

In re Mercer Group of Cases
 Contested Case W1-11-2401
 Watershed File Report
 113-09-001
 Section 29 T8S R18E



ADWR August 2020



Legend	
	SP - Stockpond
	SW - Streamside use
	WFR Boundary
	Section
	Private Land
	Q
	QQQ

Data sources include: Land ownership acquired April 2019 from the Arizona State Land Department, NAIP 2017.

**Proposed Abstract of Water Right
San Pedro Watershed**

Attribute	Proposed Abstract of Water Right
1. Proposed Water Right No.:	113-09-001-SP003
2. Owner of Water Right:	State of Arizona – Arizona State Land Department
3. Landowner:	State of Arizona – Arizona State Land Department
4. Statement of Claimant No.:	39-11220
5. Statement of Claimant Name:	Arizona State Land Department
6. Lessee or Permittee:	Sombrero Cattle Butte, LLC
7. Basis of Right:	38-0023187
8. Beneficial Use:	Stock watering from a stock Pond
9. Priority Date:	02/01/1968
10. Quantity:	Not to exceed (\leq) 4 acre feet annually with continuous fill
11. Place of Use:	NESWSW section 05 T9S R18E of the Gila and Salt River Base and Meridian (See attached map)
12. Point of Diversion:	NESWSW section 05 T9S R18E of the Gila and Salt River Base and Meridian (See attached map)
13. Source of Water:	Surface Water: Pipe Corral Wash
14. Facility:	Pipe Corral Tank

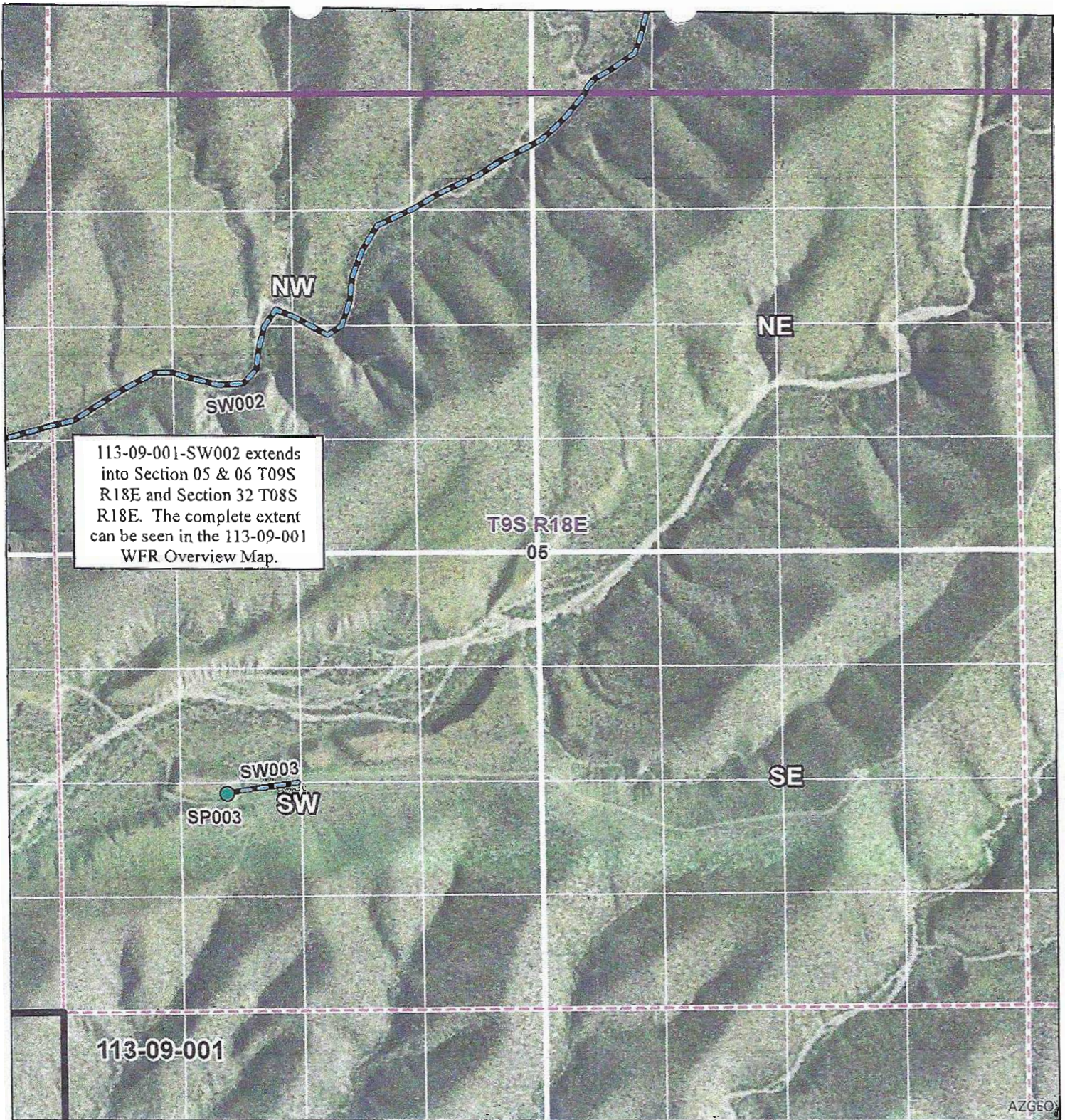

In re Mercer Group of Cases
 Contested Case W1-11-2401
 Watershed File Report
 113-09-001
 Section 5 T09S R18E



ADWR August 2020

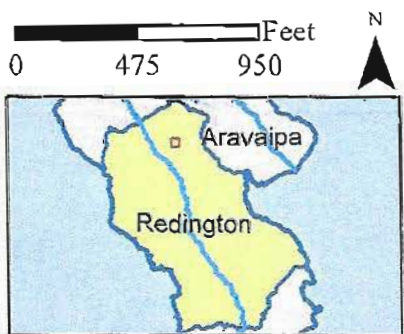

Legend	
	SP - Stockpond
	SW - Streamside use
	WFR Boundary
	Township
	Section
	Q
	QQQ

Data sources include: NAIP 2017.

**Proposed Abstract of Water Right
San Pedro Watershed**

Attribute	Proposed Abstract of Water Right
1. Proposed Water Right No.:	113-09-001-SP005
2. Owner of Water Right:	State of Arizona – Arizona State Land Department
3. Landowner:	State of Arizona – Arizona State Land Department
4. Statement of Claimant No.:	39-0013906
5. Statement of Claimant Name:	Arizona State Land Department
6. Lessee or Permittee:	Sombrero Cattle Butte, LLC
7. Basis of Right:	3R-0001149 38-0094754 Certificate of Water Right 2188
8. Beneficial Use:	Stock watering from a stock pond
9. Priority Date:	12/17/1951
10. Quantity:	Not to exceed (\leq) 4 acre feet annually with continuous fill
11. Place of Use:	SWNWNW section 08 T9S R18E of the Gila and Salt River Base and Meridian (See attached map)
12. Point of Diversion:	SWNWNW section 08 T9S R18E of the Gila and Salt River Base and Meridian (See attached map)
13. Source of Water:	Surface Water: Williams Wash
14. Facility:	Williams Flat Tank aka Mercer Tank

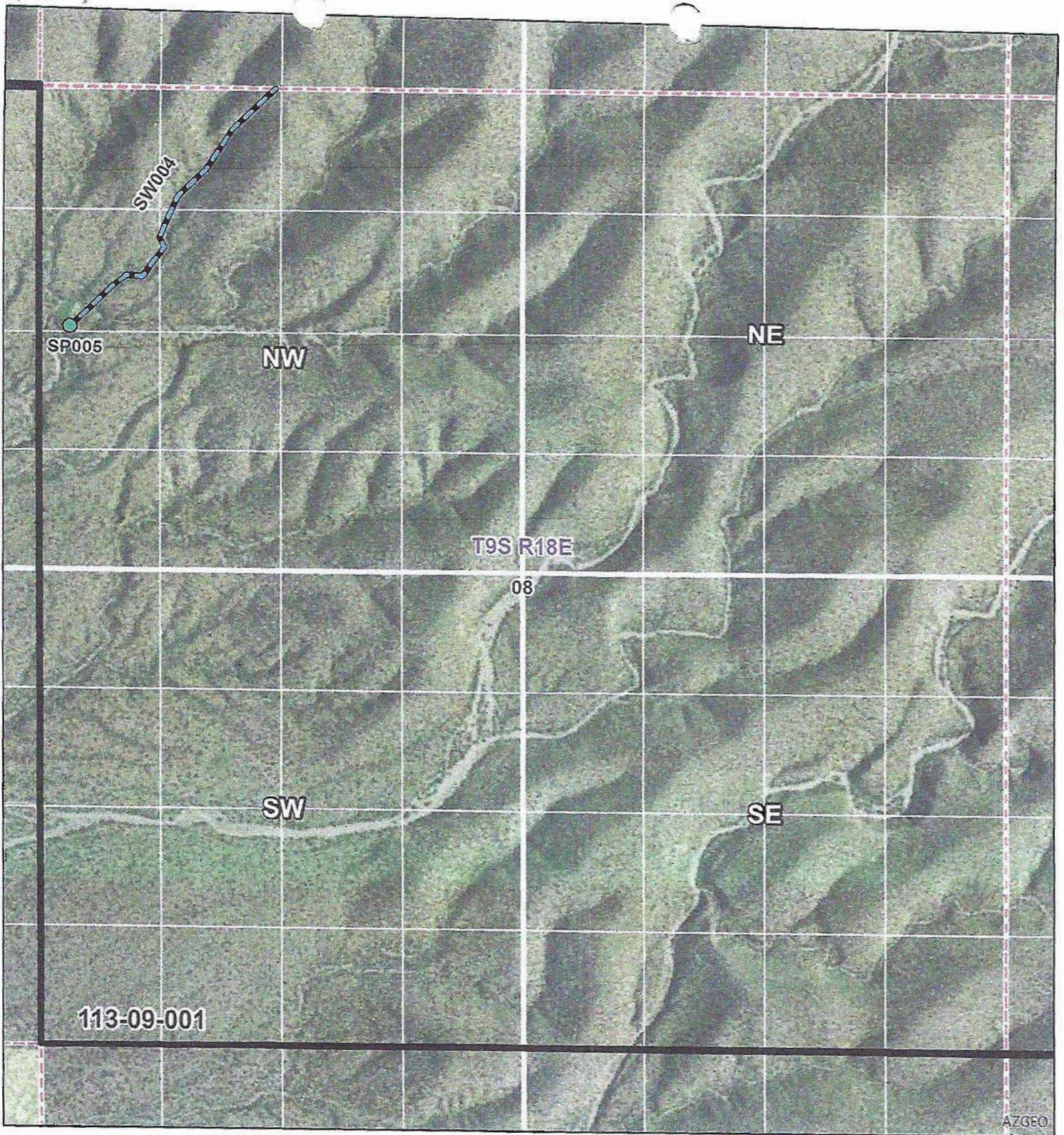





In re Mercer Group of Cases
 Contested Case W1-11-2401
 Watershed File Report
 113-09-001
 Section 8 T09S R18E

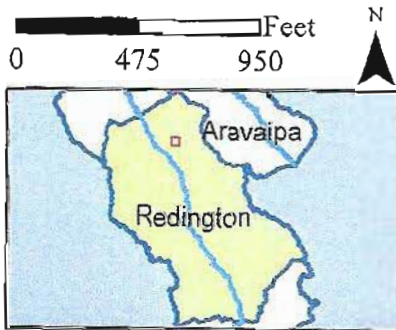

ADWR August 2020



Legend	
	SP - Stockpond
	SW - Streamside use
	WFR Boundary
	Section
	Q
	QQQ
	BLM

Data sources include: Land ownership acquired April 2019 from the Arizona State Land Department. NAIP 2017.

**Proposed Abstract of Water Right
San Pedro Watershed**

Attribute	Proposed Abstract of Water Right
1. Proposed Water Right No.:	113-09-001-SW002
2. Owner of Water Right:	State of Arizona – Arizona State Land Department
3. Landowner:	State of Arizona – Arizona State Land Department
4. Statement of Claimant No.:	39-0011218 39-0013905
5. Statement of Claimant Name:	Arizona State Land Department
6. Lessee or Permittee:	Sombrero Cattle Butte, LLC
7. Basis of Right:	36-0100052 36-0100296
8. Beneficial Use:	Stock and wildlife watering
9. Priority Date:	12/31/1884
10. Quantity:	Reasonable Use
11. Place of Use:	NWNENW section 33 T8S R18E of the Gila and Salt River Base and Meridian (See attached map for delineation of stream reach associated with this water right) NWNE section 5 T9S R18E of the Gila and Salt River Base and Meridian NENW section 5 T9S R18E of the Gila and Salt River Base and Meridian SENW section 5 T9S R18E of the Gila and Salt River Base and Meridian SWNW section 5 T9S R18E of the Gila and Salt River Base and Meridian SENE section 6 T9S R18E of the Gila and Salt River Base and Meridian SWNE section 6 T9S R18E of the Gila and Salt River Base and Meridian SWNW section 6 T9S R18E of the Gila and Salt River Base and Meridian (See attached map)
12. Point of Diversion:	NWNENW section 33 T8S R18E of the Gila and Salt River Base and Meridian (See attached map)
13. Source of Water:	Scanlon Wash, tributary to Clark Wash

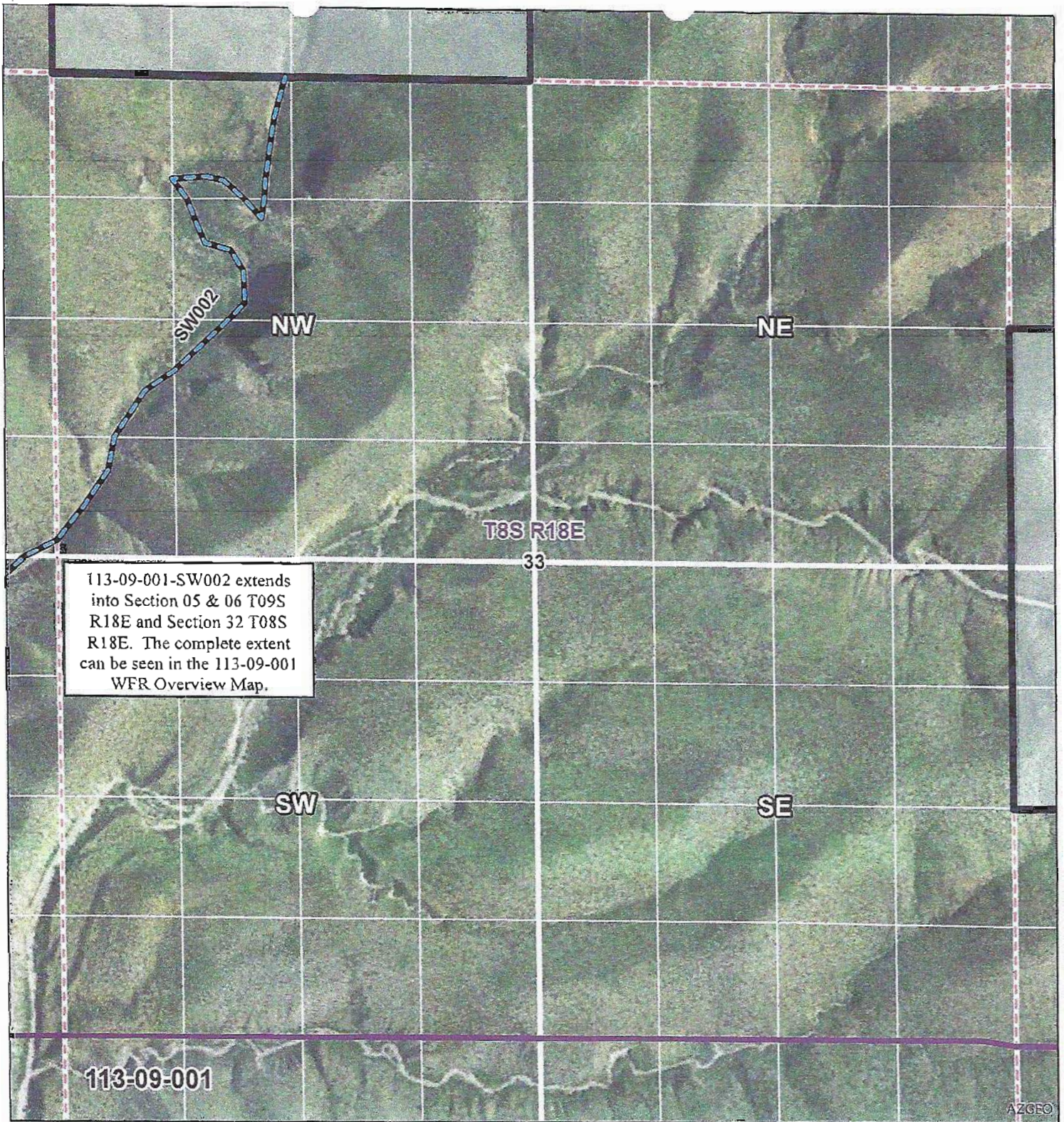

In re Mercer Group of Cases

Contested Case W1-11-2401
 Watershed File Report
 113-09-001
 Section 33 T08S R18E



ADWR August 2020

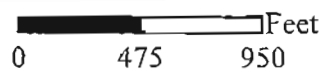

Legend

- SW - Streamside use Q
- WFR Boundary QQQ
- Township Private Land
- Section

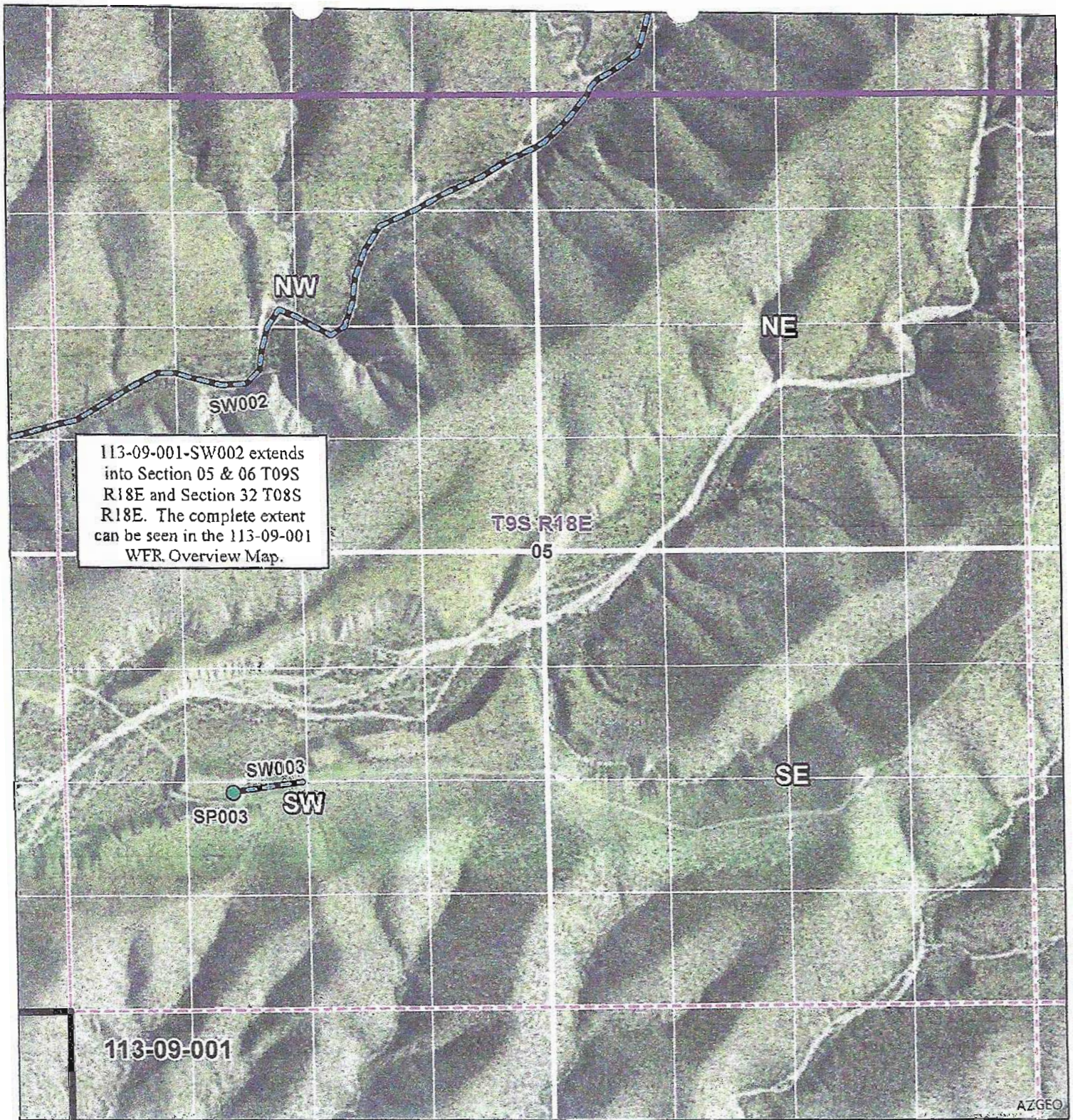







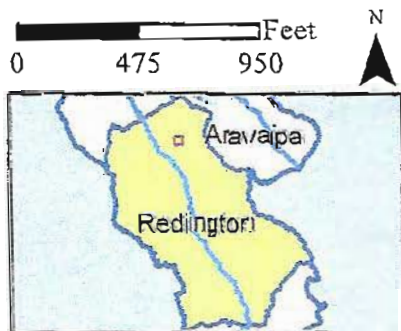

113-09-001-SW002 extends into Section 05 & 06 T09S R18E and Section 32 T08S R18E. The complete extent can be seen in the 113-09-001 WFR. Overview Map.

In re Mercer Group of Cases
 Contested Case W1-11-2401
 Watershed File Report
 113-09-001
 Section 5 T09S R18E



ADWR August 2020



Legend	
	SP - Stockpond
	SW - Streamside use
	WFR Boundary
	Township
	Section
	Q
	QQQ

Data sources include: NAIP 2017.

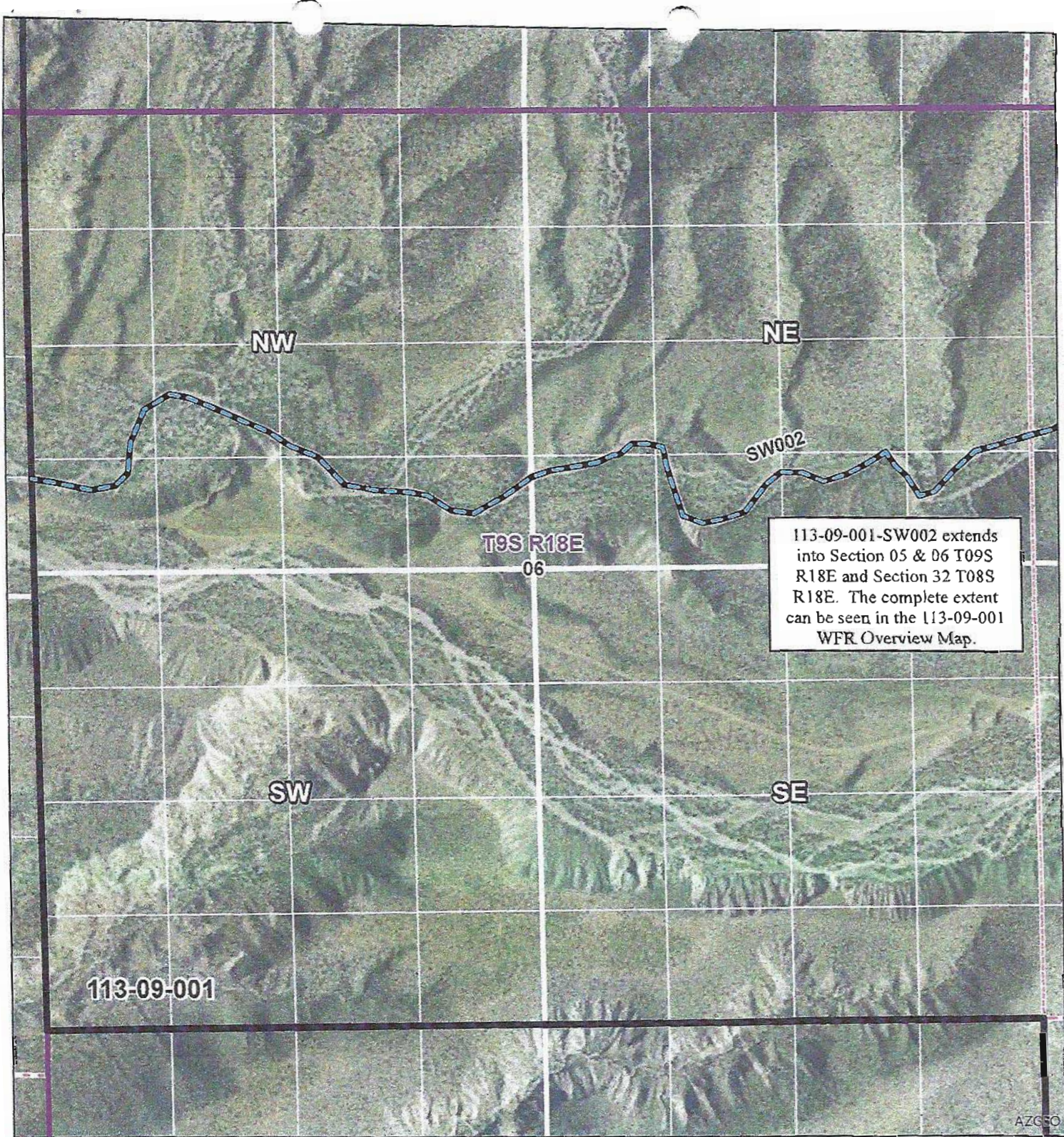

In re Mercer Group of Cases

Contested Case W1-11-2401
 Watershed File Report
 113-09-001

Section 6 T09S R18E



ADWR August 2020

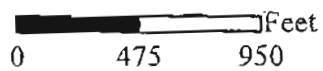

Legend

- SW - Streamside use
- WFR Boundary
- Township
- Section
- Q
- QQQ

**Proposed Abstract of Water Right
San Pedro Watershed**

Attribute	Proposed Abstract of Water Right
1. Proposed Water Right No.:	113-09-001-SW003
2. Owner of Water Right:	State of Arizona – Arizona State Land Department
3. Landowner:	State of Arizona – Arizona State Land Department
4. Statement of Claimant No.:	39-11220
5. Statement of Claimant Name:	Arizona State Land Department
6. Lessee or Permittee:	Sombrero Cattle Butte, LLC
7. Basis of Right:	36-0100295
8. Beneficial Use:	Stock and wildlife watering
9. Priority Date:	12/31/1884
10. Quantity:	Reasonable Use
11. Place of Use:	NESWSW section 05 T9S R18E of the Gila and Salt River Base and Meridian (See attached map for delineation of stream reach associated with this water right)
12. Point of Diversion:	NESWSW section 05 T9S R18E of the Gila and Salt River Base and Meridian (See attached map)
13. Source of Water:	Pipe Corral Wash

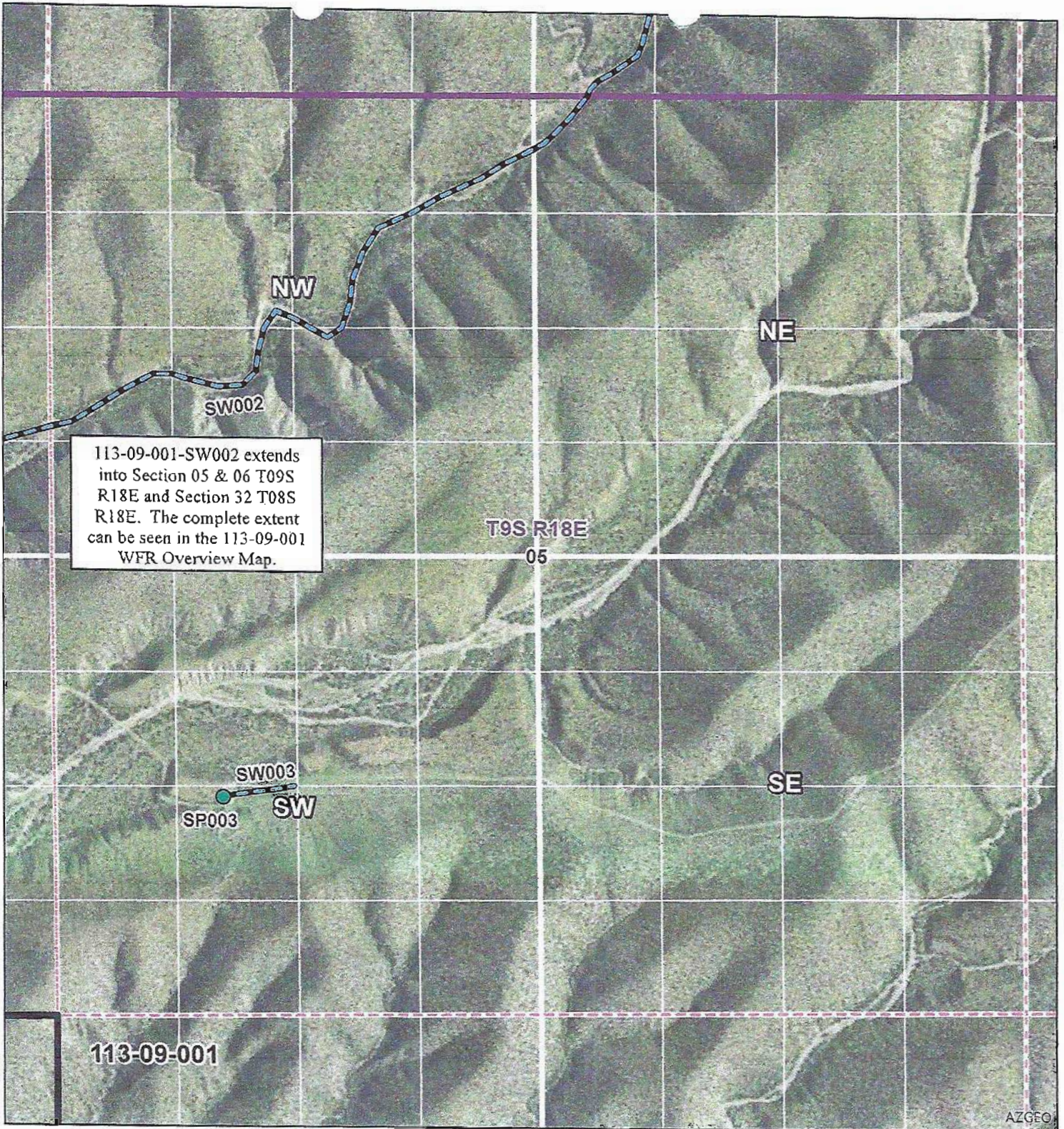

In re Mercer Group of Cases

Contested Case W1-11-2401

Watershed File Report

113-09-001

Section 5 T09S R18E



ADWR August 2020

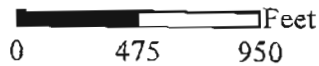

Legend

- SP - Stockpond
- Section
- SW - Streamside use
- WFR Boundary
- Township
- Q
- QQQ

**Proposed Abstract of Water Right
San Pedro Watershed**

Attribute	Proposed Abstract of Water Right
1. Proposed Water Right No.:	113-09-001-SW004
2. Owner of Water Right:	State of Arizona – Arizona State Land Department
3. Landowner:	State of Arizona – Arizona State Land Department
4. Statement of Claimant No.:	39-13906
5. Statement of Claimant Name:	Arizona State Land Department
6. Lessee or Permittee:	Sombrero Cattle Butte, LLC
7. Basis of Right:	36-0100053
8. Beneficial Use:	Stock and wildlife watering
9. Priority Date:	12/31/1884
10. Quantity:	Reasonable Use
11. Place of Use:	NWNW section 08 T9S R18E of the Gila and Salt River Base and Meridian See attached map for delineation of stream reach associated with this water right)
12. Point of Diversion:	NWNW section 08 T9S R18E of the Gila and Salt River Base and Meridian (See attached map)
13. Source of Water:	Williams Flat Wash



In re Mercer Group of Cases
 Contested Case W1-11-2401
 Watershed File Report
 113-09-001
 Section 8 T09S R18E



ADWR August 2020

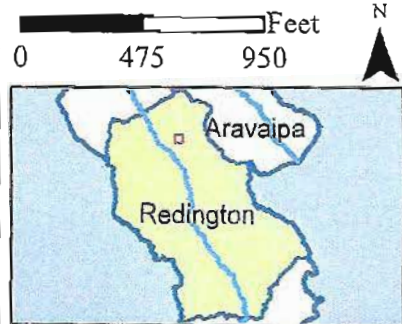

Legend	
	SP - Stockpond Q
	SW - Streamside use QQQ
	WFR Boundary BLM
	Section

Data sources include: Land ownership acquired April 2019 from the Arizona State Land Department. NAIP 2017.

**Proposed Abstract of Water Right
San Pedro Watershed**

Attribute	Proposed Abstract of Water Right
1. Proposed Water Right No.:	113-09-001-SW005
2. Owner of Water Right:	State of Arizona – Arizona State Land Department
3. Landowner:	State of Arizona – Arizona State Land Department
4. Statement of Claimant No.:	39-13194
5. Statement of Claimant Name:	Arizona State Land Department
6. Lessee or Permittee:	Sombrero Cattle Butte, LLC
7. Basis of Right:	36-0005443
8. Beneficial Use:	Stock and wildlife watering
9. Priority Date:	12/31/1884
10. Quantity:	Reasonable Use
11. Place of Use:	NWNENW section 29 T8S R18E of the Gila and Salt River Base and Meridian See attached map for delineation of stream reach associated with this water right)
12. Point of Diversion:	NWNENW section 29 T8S R18E of the Gila and Salt River Base and Meridian (See attached map)
13. Source of Water:	Steep Canyon Wash



In re Mercer Group of Cases

Contested Case W1-11-2401

Watershed File Report

113-09-001

Section 29 T08S R18E



ADWR August 2020

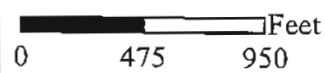

Legend

- | | |
|---------------------|--------------|
| SP - Stockpond | Q |
| SW - Streamside use | QQQ |
| WFR Boundary | Private Land |
| Section | |

Data sources include: Land ownership acquired April 2019 from the Arizona State Land Department; NAIP 2017.

**Proposed Abstract of Water Right
San Pedro Watershed**

Attribute	Proposed Abstract of Water Right
1. Proposed Water Right No.:	113-09-001-SW006
2. Owner of Water Right:	State of Arizona – Arizona State Land Department
3. Landowner:	State of Arizona – Arizona State Land Department
4. Statement of Claimant No.:	39-7019
5. Statement of Claimant Name:	Arizona State Land Department
6. Lessee or Permittee:	Sombrero Cattle Butte, LLC
7. Basis of Right:	36-5059
8. Beneficial Use:	Stock and wildlife watering
9. Priority Date:	12/31/1884
10. Quantity:	Reasonable Use
11. Place of Use:	NWSENE section 26 T8S R18E of the Gila and Salt River Base and Meridian (See attached map)
12. Point of Diversion:	NWSENE section 26 T8S R18E of the Gila and Salt River Base and Meridian (See attached map)
13. Source of Water:	Sombrero Butte Wash



In re Mercer Group of Cases
 Contested Case W1-11-2401
 Watershed File Report
 113-09-001
 Section 26 T08S R18E



ADWR August 2020

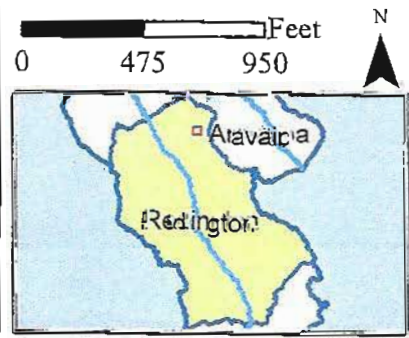

Legend	
	SP - Stockpond
	SW - Streamside use
	WFR Boundary
	Section
	Private Land
	BLM

Data sources include: Land ownership acquired April 2019 from the Arizona State Land Department. NAIP 2017.

**Proposed Abstract of Water Right
San Pedro Watershed**

Attribute	Proposed Abstract of Water Right
1. Proposed Water Right No.:	113-09-001-SW007
2. Owner of Water Right:	State of Arizona – Arizona State Land Department
3. Landowner:	State of Arizona – Arizona State Land Department
4. Statement of Claimant No.:	39-7020
5. Statement of Claimant Name:	Arizona State Land Department
6. Lessee or Permittee:	Sombrero Cattle Butte, LLC
7. Basis of Right:	36-0005060
8. Beneficial Use:	Stock and wildlife watering
9. Priority Date:	12/31/1884
10. Quantity:	Reasonable Use
11. Place of Use:	NESENW section 35 T8S R18E of the Gila and Salt River Base and Meridian See attached map for delineation of stream reach associated with this water right)
12. Point of Diversion:	NESENW section 35 T8S R18E of the Gila and Salt River Base and Meridian (See attached map)
13. Source of Water:	Clark Canyon

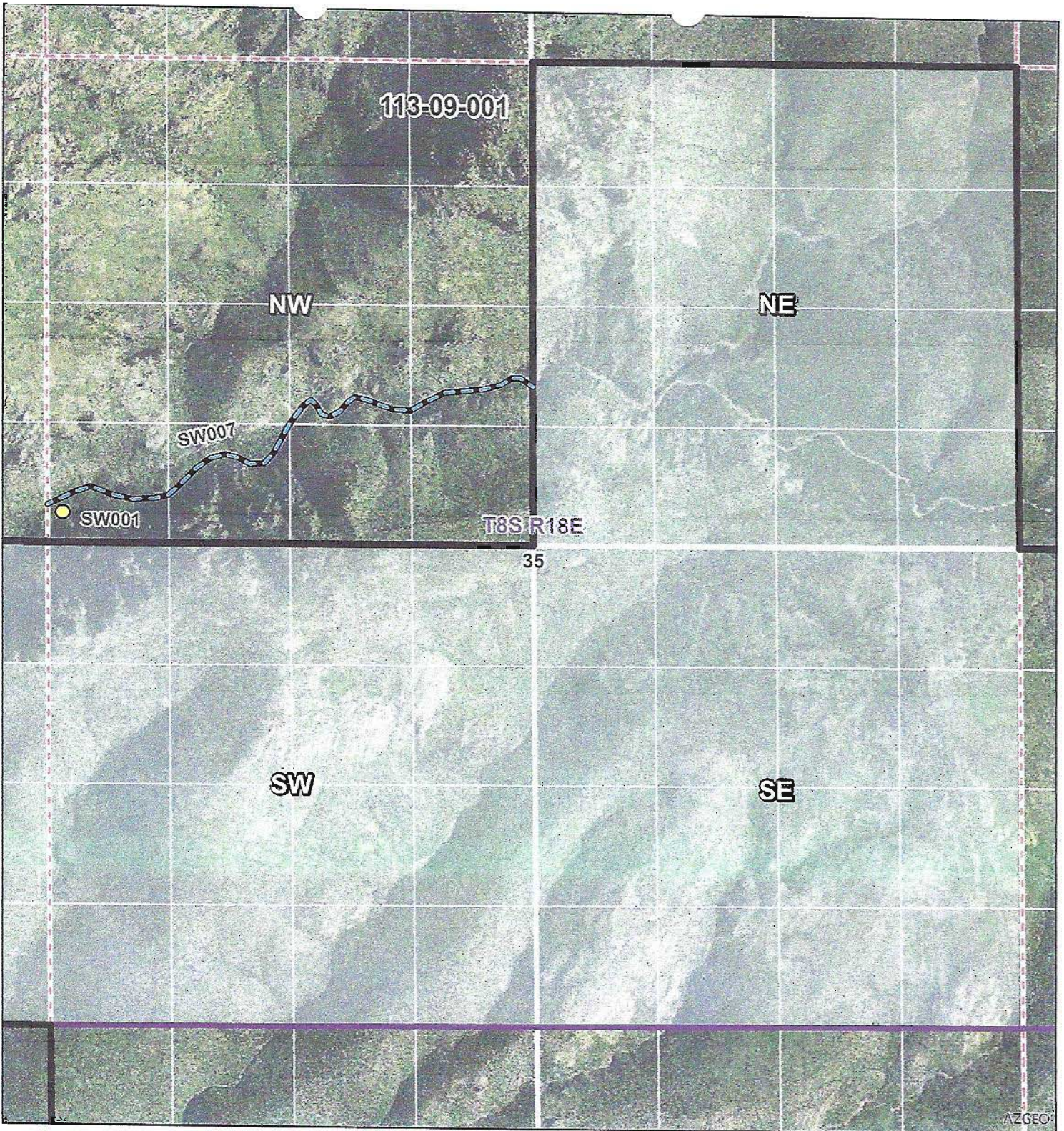

In re Mercer Group of Cases

Contested Case W1-11-2401

Watershed File Report

113-09-001

Section 35 T8S R18E



ADWR August 2020

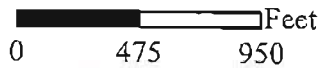

Legend

- SW - Spring
- Section
- Q
- WFR Boundary
- QQQ
- Township
- Private Land

Data sources include: Land ownership acquired April 2019 from the Arizona State Land Department. NAIP 2017.