

BARBARA LAWALL
PIMA COUNTY ATTORNEY
CIVIL DIVISION

1 **BARBARA LAWALL**
2 **PIMA COUNTY ATTORNEY**
3 **CIVIL DIVISION**
4 Michael LeBlanc, SBN 028418
5 Deputy County Attorneys
6 32 North Stone Avenue, Suite 2100
7 Tucson, Arizona 85701
8 Telephone: 520-724-5700
9 Michael.LeBlanc@pcao.pima.gov
10 *Attorneys for Pima County Regional*
11 *Flood Control District*

8 **IN THE SUPERIOR COURT OF THE STATE OF ARIZONA**
9 **IN AND FOR THE COUNTY OF MARICOPA**

11 IN RE THE GENERAL ADJUDICATION
12 OF ALL RIGHTS TO USE WATER IN
13 THE GILA RIVER SYSTEM AND
14 SOURCE

Contested Case No. W1-11-2690

**ORDER ON STIPULATION,
WITHDRAWAL OF OBJECTIONS,
AND REQUEST THAT THE SPECIAL
MASTER APPROVE PROPOSED
WATER RIGHT ABSTRACTS FOR
WFR 113-12-BA-012**

(Assigned to Special Master Susan Ward
Harris)

18 CONTESTED CASE NAME:	<i>In re Pima County Flood Control District</i>
19 HSR INVOLVED:	San Pedro River Watershed Hydrographic Survey Report.
20 DESCRIPTIVE SUMMARY:	Order approving proposed water right abstracts for Watershed File Report 113-12-BA-012.
21 NUMBER OF PAGES:	
22 DATE MAILED FOR FILING:	July 10, 2019

24 The Court, having reviewed the Stipulation, Withdrawal of Objections, and
25 Request that the Special Master Approve Proposed Water Right Abstracts for WFR 113-
26 12-BA-012, and good cause appearing;

1 IT IS HEREBY ORDERED approving the irrigation and stock pond water right
2 abstracts attached hereto as Exhibit A. The abstracts will be included in the Catalog of
3 Proposed Water Rights created pursuant to § 15 of the Rules for Proceedings before the
4 Special Master.

5 DATED July 16, 2019.

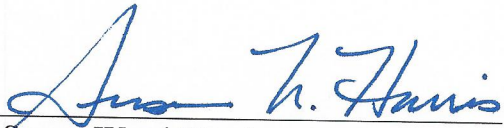
6
7 By 
8 Susan Ward Harris
9 Special Master

10 The original of the foregoing was delivered to the
11 Clerk of the Maricopa County Superior Court on
12 July 16, 2019, for filing and distributing a
13 copy to all persons listed on the Court approved mailing
14 list for this Contested Case.
15
16
17
18
19
20
21
22
23
24
25
26

Abstract of Water Right San Pedro Watershed

1. Proposed Water Right No:	113-12-BA-012-SP001
2. Owner of Water Right:	Pima County Regional Flood Control District
3. Landowner:	Pima County Regional Flood Control District
4. Statement of Claimant No.(s):	39-2772
5. Statement of Claimant Name(s):	Pima County Regional Flood Control District
6. Lessee or Permittee:	None
7. Basis of Right:	36-27655
8. Beneficial Use:	Stock pond
9. Priority Date:	6/28/1971
10. Quantity:	4 acre-feet with continuous fill (<i>de minimis</i>)
11. Place of Use:	NENESE 22 T11S R18E
12. Point of Diversion:	<u>Seneca Spring:</u> NWNWNW 26 T11S R18E Coordinates: 32°27'18.14"N, 110°29'4.34"W
13. Source of Water:	San Pedro River
14. Name of Facility:	Seneca Spring

Abstract of Water Right San Pedro Watershed

1. Proposed Water Right No:	113-12-BA-012-IR001
2. Owner of Water Right:	Pima County Regional Flood Control District
3. Landowner:	Pima County Regional Flood Control District
4. Statement of Claimant No.(s):	39-2764 39-2786
5. Statement of Claimant Name(s):	Pima County Regional Flood Control District
6. Lessee or Permittee:	None
7. Basis of Right:	36-27655
8. Beneficial Use:	Irrigation
9. Priority Date:	11/18/1879
10. Quantity:	292.9 acre-feet per annum (52.3 acres) Rate of pumping: 2500 gallons per minute
11. Place of Use*:	NWSW 23 T11S R18E SWSW 23 T11S R18E
12. Points of Diversion*:	<u>Seneca (or Bingham) Spring:</u> NWNWNW 26 T11S R18E Coordinates 32°27'18.14"N, 110°29'4.34"W <u>Kelly Well (well registration 55-624852):</u> SENWNW 26 T11S R18E Coordinates 32°27'7.96"N, 110°28'56.42"W <u>Markham Ditch:</u> SWNESE 27 T11S R18E Coordinates 32°27'7.22"N, 110°28'54.95"W
13. Source of Water:	San Pedro River
14. Name of Facility:	Bingham Cienega

*See attached map.

Bingham Cienega Irrigated Area (NAD83)

Point	Latitude	Longitude
1	32°27'51.37"N	110°28'58.3"W
2	32°27'50.98"N	110°29'0.6"W
3	32°27'43.67"N	110°29'3.77"W
4	32°27'39.02"N	110°29'8.41"W
5	32°27'25.42"N	110°29'7.48"W
6	32°27'22.36"N	110°29'4.92"W
7	32°27'22.39"N	110°28'55.13"W
8	32°27'27.11"N	110°28'53.11"W
9	32°27'29.02"N	110°28'52.03"W
10	32°27'31.28"N	110°28'52.86"W
11	32°27'34.78"N	110°28'56.46"W
12	32°27'38.48"N	110°28'57.07"W

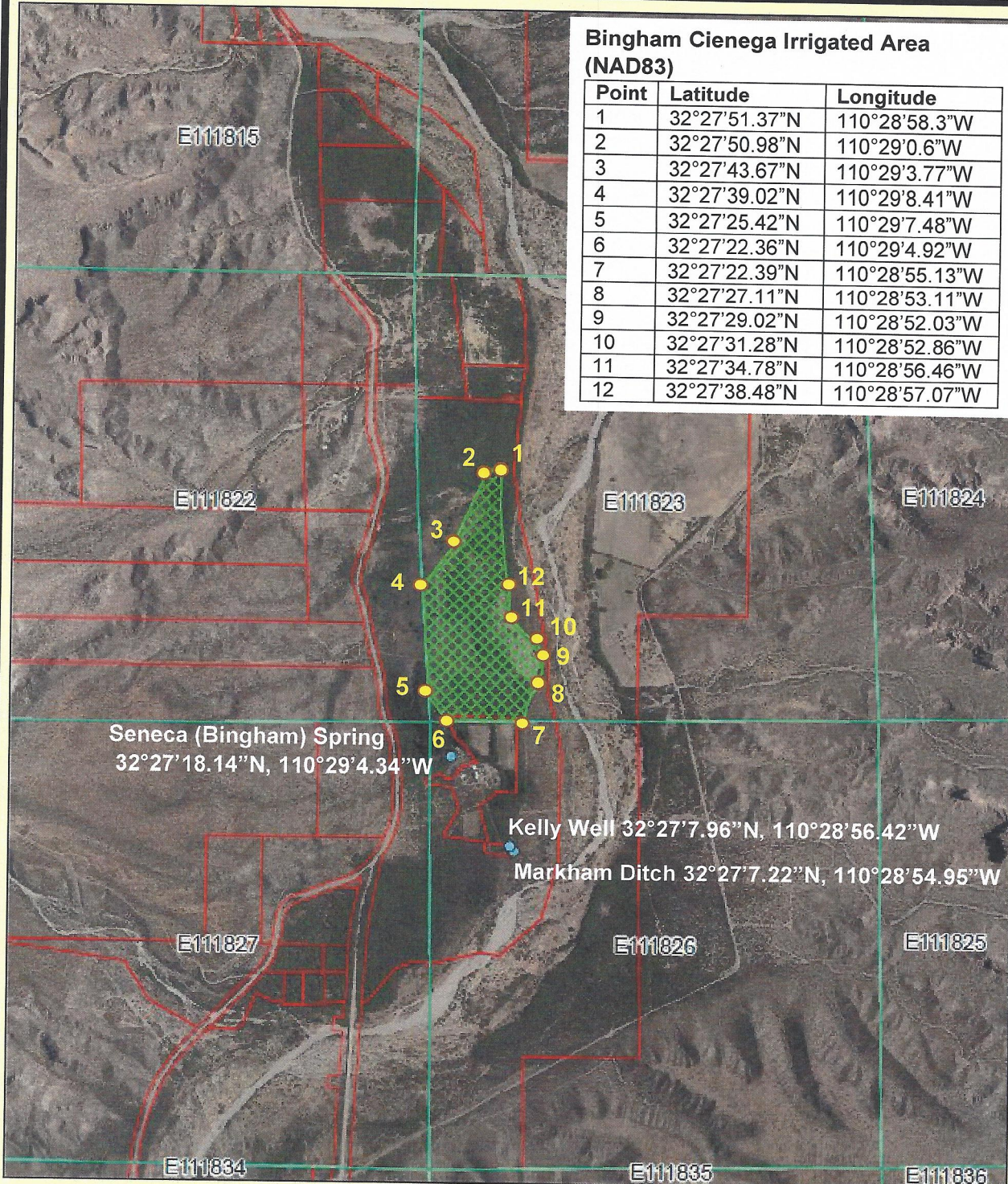

Irrigation Areas

- Diversion Points
- Irrigation Area
- Section Grid
- Parcels

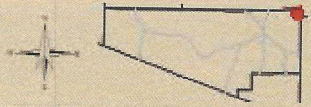

The information depicted on this display is the result of digital imagery processed in a variety of databases provided and maintained by several governmental agencies. The accuracy of the information presented is limited to the collective accuracy of these databases on the date of the update. The Pima County Regional Flood Control District makes no claims regarding the accuracy of the information displayed herein.

This product is subject to the PFD District's Disclaimer and Use Restrictions.

1 inch = 1,500 feet

0 1/4 1/2 3/4 1 1 1/2 2 2 1/2 Miles

Date: 12/5/2018