

1 **IN THE SUPERIOR COURT OF THE STATE OF ARIZONA**
2 **IN AND FOR THE COUNTY OF MARICOPA**

3 IN RE: THE GENERAL
4 ADJUDICATION OF ALL RIGHTS
5 TO USE WATER IN THE GILA
6 RIVER SYSTEM AND SOURCE

CIVIL NO. W1-11-3322

**[PROPOSED] ORDER ON
STIPULATION, WITHDRAWAL OF
OBJECTIONS, AND REQUEST THAT
THE SPECIAL MASTER APPROVE
PROPOSED WATER RIGHT
ABSTRACTS FOR JULIA PEMBERTON**

8
9 The Court, having reviewed the Stipulation, Withdrawal of Objections, and Request
10 that the Special Master Approve Proposed Water Right Abstracts for Julia Pemberton filed in
11 contested case no. W1-11-3322, *In re Ouillette*, and good cause appearing,

12 **IT IS ORDERED:**

- 13 1. The objections to WFR 115-04-ADC-003 are withdrawn without precedent in
14 any other contested case in the Adjudication proceedings and preserving all
15 objections to Watershed File Reports other than WFR 115-04-ADC-003.
16 2. The proposed irrigation and domestic water right abstracts attached hereto as
17 Appendix A are approved. The abstracts will be included in a Catalog of
18 Proposed Water Rights created pursuant to § 15 of the Rules for Proceedings
19 before the Special Master.

20
21 SIGNED this 29th day of January, 2020.

22
23 
24 _____
25 Susan Ward Harris
26 SPECIAL MASTER

1
2
3
4
5
6
7
8
9
10
11
12
13
14
15
16
17
18
19
20
21
22
23
24
25
26

ORIGINAL of the foregoing delivered to the Clerk of the Maricopa County Superior Court on the 27th day of January, 2020, for filing and distribution to all persons listed on the Court-Approved Mailing List for Case No. W1-11-3322 dated November 18, 2019.

Barbara Brawn

APPENDIX A

Abstract of Water Right San Pedro Watershed

1. Proposed Water Right:	115-04-ADC-003-OT001
2. Owner of Right:	Julia Pemberton PO Box 1095 Jerome, Arizona 86331
3. Landowner:	Julia Pemberton
4. Statement of Claimant No.(s):	39-0018063
5. Statement of Claimant Name(s):	Julia Pemberton
6. Lessee or Permittee:	None
7. Basis of Right:	36-0105934
8. Beneficial Use:	Irrigation
9. Priority Date:	December 31, 1899
10. Quantity:	4.3 AFA (0.8 acres) Maximum diversion rate = 1.5 CFS
11. Place of Use*:	NE NW SE Section 4 T07S R17E NW NW SE Section 4 T07S R17E SE NW SE Section 4 T07S R17E SW NW SE Section 4 T07S R17E
12. Point of Diversion*:	55-900852: SW NW SE Section 4 T07S R17E Instream pump: NE NW SE Section 4 T07S R17E
13. Source of Water:	Aravaipa Creek
14. GPS Coordinates for POD*:	55-900852: 32.851756, -110.611437 Instream pump: 32.852418, -110.610269

Additional Information

*See attached map.

CONTESTED CASE NO. W1-11-3322

IN RE OUILLETTE

POD/POU MAP FOR:
115-04-ADC-003-DM001, OT001

IN SECTION 4 T07S R17E

Claimant: Julia Pemberton

Last Revised: November 7, 2019

- QQQ Lines
- Irrigation POU Boundaries
- ⊙ Well
- ⊙ Instream pump

GPS Coordinates for POD:
55-900852: 32.851756, -110.611437
Instream pump: 32.852418, -110.610269

GPS Coordinates for Irrigation POU Corners:
1: 32.852405, -110.610402
2: 32.852097, -110.610435
3: 32.851680, -110.611025
4: 32.851759, -110.611147
5: 32.851475, -110.611694
6: 32.851614, -110.611755
7: 32.851964, -110.611158
8: 32.851961, -110.610917

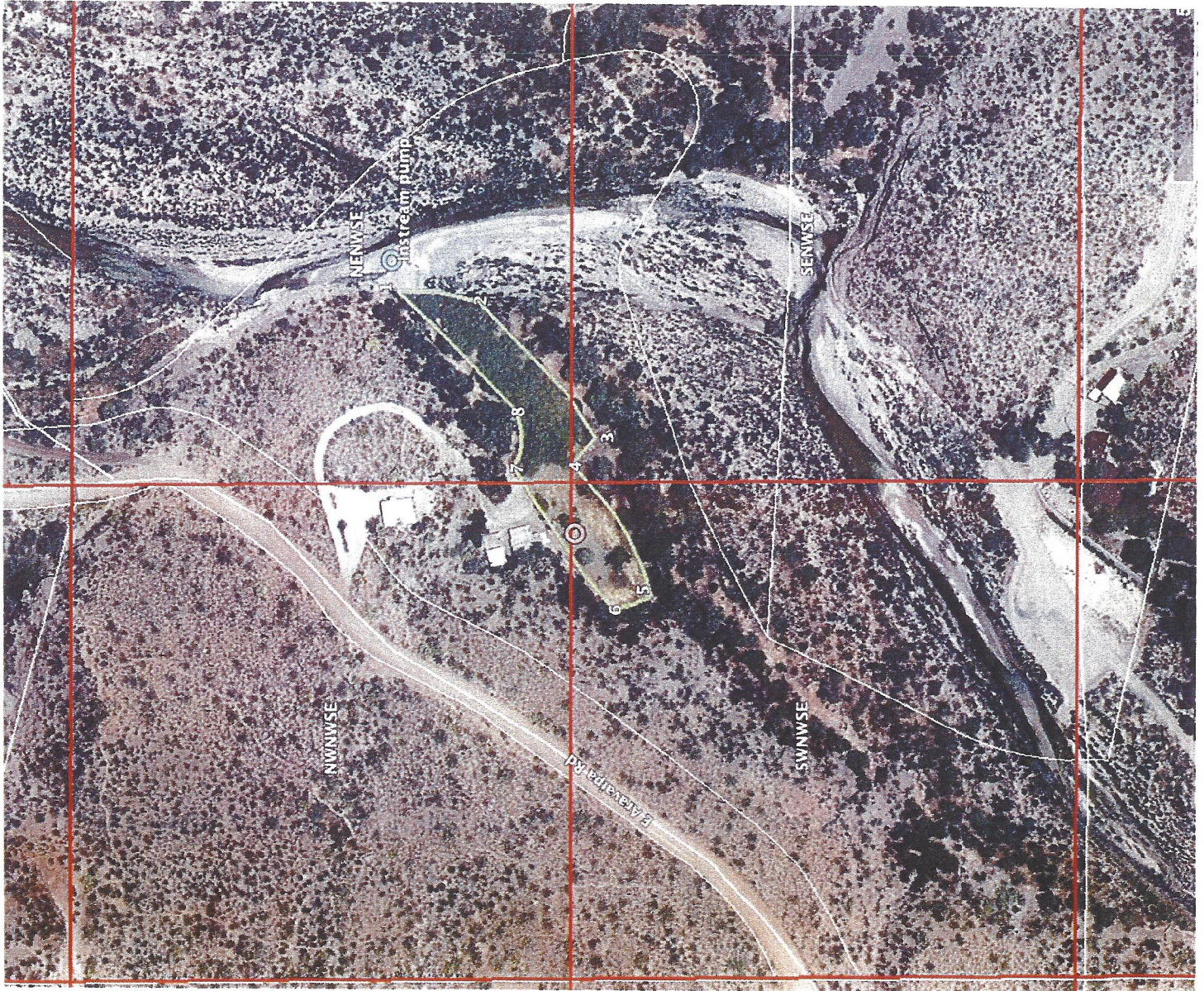

Abstract of Water Right San Pedro Watershed

1. Proposed Water Right:	115-04-ADC-003-DM001
2. Owner of Right:	Julia Pemberton PO Box 1095 Jerome, Arizona 86331
3. Landowner:	Julia Pemberton
4. Statement of Claimant No.(s):	39-0018063
5. Statement of Claimant Name(s):	Julia Pemberton
6. Lessee or Permittee:	None
7. Basis of Right:	36-0105934
8. Beneficial Use:	Domestic
9. Priority Date:	December 31, 1899
10. Quantity:	1 AFA
11. Place of Use*:	NW NW SE Section 4 T07S R17E
12. Point of Diversion*:	55-900852: SW NW SE Section 4 T07S R17E
13. Source of Water:	Aravaipa Creek
14. GPS Coordinates for POD*:	55-900852: 32.851756, -110.611437

Additional Information

*See attached map.

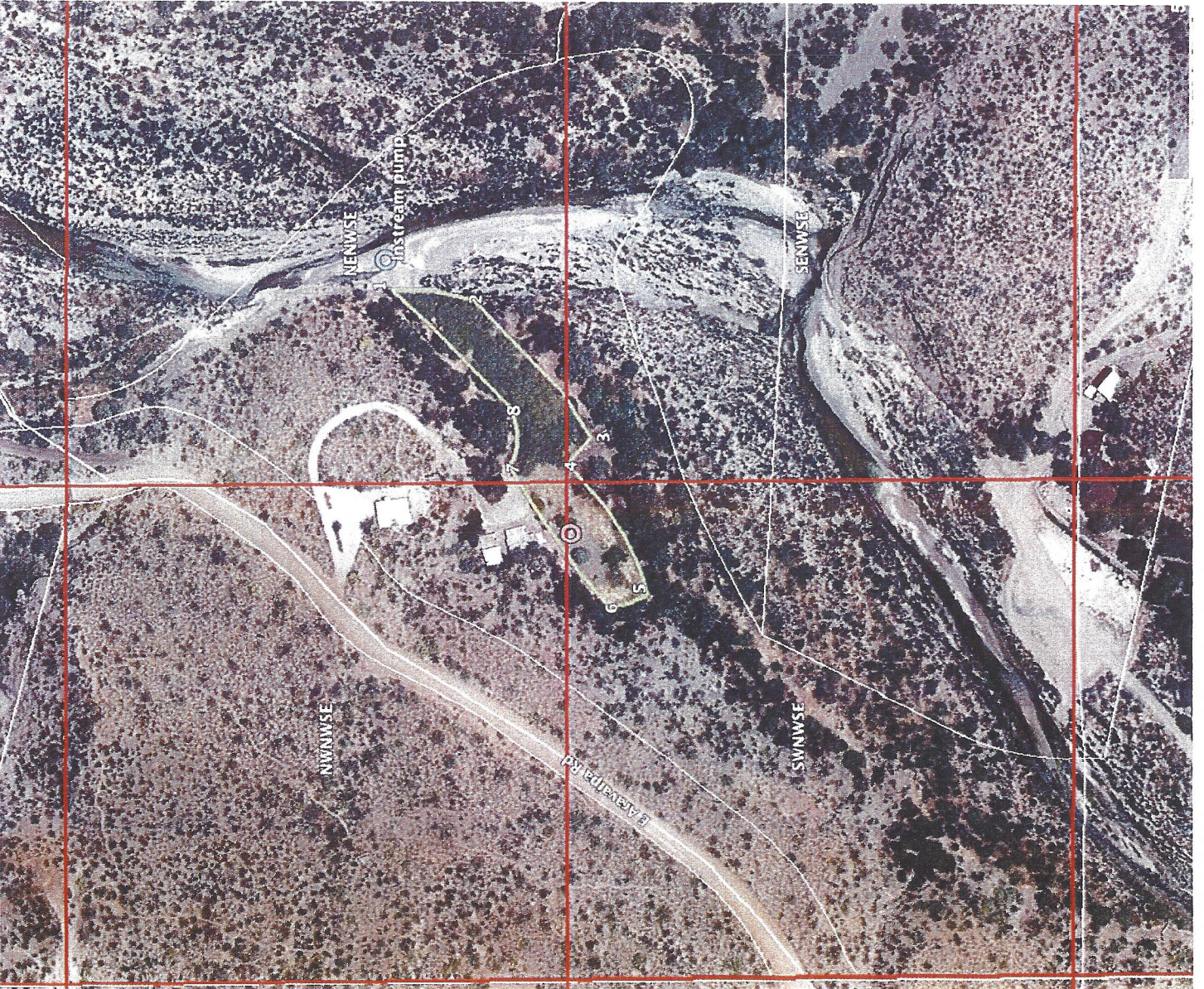

CONTESTED CASE NO. W1-11-3322

IN RE OUILLETTE

POD/POU MAP FOR:
115-04-ADC-003-DM001, OT001

IN SECTION 4 T07S R17E

Claimant: Julia Pemberton

Last Revised: November 7, 2019

- QQQ Lines
- Irrigation POU Boundaries
- ⊙ Well
- ⊙ Instream pump

GPS Coordinates for POD:
55-900852: 32.851756, -110.611437
Instream pump: 32.852418, -110.610269

GPS Coordinates for Irrigation POU Corners:
1: 32.852405, -110.610402
2: 32.852097, -110.610435
3: 32.851680, -110.611025
4: 32.851759, -110.611147
5: 32.851475, -110.611694
6: 32.851614, -110.611755
7: 32.851964, -110.611158
8: 32.851961, -110.610917