

1
2
3
4
5
6
7
8
9
10
11
12
13
14
15
16
17
18
19
20
21
22
23
24
25
26
27
28

IN THE SUPERIOR COURT OF THE STATE OF ARIZONA
IN AND FOR THE COUNTY OF MARICOPA

IN RE THE GENERAL ADJUDICATION
OF ALL RIGHTS TO USE WATER IN THE
GILA RIVER SYSTEM AND SOURCE

Case No.: W-1, W-2, W-3, W-4
(Consolidated)

Contested Case No. W1-11-2665

ORDER APPROVING PROPOSED
WATER RIGHT ABSTRACTS

CONTESTED CASE NAME: *In re Redfield Canyon State Claims*

HSR INVOLVED: San Pedro River Watershed Hydrographic Survey Report.

DESCRIPTIVE SUMMARY: The Special Master approves abstracts for proposed water rights.

NUMBER OF PAGES: 22

DATE OF FILING: November 16, 2021

On November 1, 2021, C-Cpear LLC and the United States of America (“USA”) both filed suggested corrections to proposed abstracts for WFR 113-12-010. In their filing, the USA also requested an extension of time to file information pertaining to the location of the point of diversion for Statement of Claimant (“SOC”) 39-13616. This request was granted. On November 2, 2021, San Calos Apache Tribe filed suggested corrections to proposed abstracts

1 for potential water rights 113-12-010-SP004 and 113-12-010-SP005. On November 2, 2021,
2 Salt River Project Agricultural Improvement and Power District and Salt River Valley Water
3 Users' Association filed suggested corrections to the proposed abstracts. On November 9,
4 2021, the USA filed Second Report on Suggested Corrections to Proposed Abstracts. On
5 November 10, 2021 the USA filed a Notice of Errata that included a correction to its previous
6 filings. No other suggested corrections were received.
7

8
9 **IT IS ORDERED** that the following 10 proposed water right abstracts attached as
10 Appendix A are approved.

11 113-12-010-SP001
12 113-12-010-SP002
13 113-12-010-SP003
14 113-12-010-SP004
15 113-12-010-SP005
16 113-12-010-SW001
17 113-12-010-SW006
18 113-12-010-SW007
19 113-12-010-SW008

20 The 10 abstracts will be included in a Catalog of Proposed Water Rights created
21 pursuant to §15 of the Rules for Proceeding before the Special Master.
22
23

24 
25 Susan Ward Harris
26 Special Master
27
28

1 The original of the foregoing was delivered to
2 the Clerk of the Maricopa County Superior
3 Court November 16, 2021 for filing and
4 distributing a copy to all persons listed on the
5 Court approved mailing list for Contested Case
6 No. W1-11-2665.

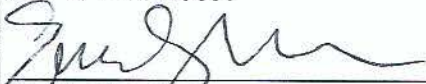

7
8
9
10
11
12
13
14
15
16
17
18
19
20
21
22
23
24
25
26
27
28

Emily Natale

1
2
3
4
5
6
7
8
9
10
11
12
13
14
15
16
17
18
19
20
21
22
23
24
25
26
27
28

APPENDIX A

Proposed Abstract of Water Right

San Pedro Watershed

Attribute	Proposed Abstract of Water Right
1. Proposed Water Right No.:	113-12-010-SP001
2. Owner of Water Right:	C-Spear, LLC
3. Landowner:	State of Arizona – Arizona State Land Department
4. Statement of Claimant No.:	39-0615
5. Statement of Claimant Name:	C-Spear, LLC
6. Lessee or Permittee:	C-Spear, LLC
7. Basis of Right:	38-12065
8. Beneficial Use:	Stock watering from a stock pond
9. Priority Date:	12/31/1965
10. Quantity:	Not to exceed (\leq) 4 acre feet annually with continuous fill
11. Place of Use:	NESENE sec. 01 T12S R19E of the Gila and Salt River Baseline and Meridian Graham County, Arizona See attached map
12. Point of Diversion:	NESENE sec. 01 T12S R19E of the Gila and Salt River Baseline and Meridian Graham County, Arizona See attached map
13. Source of Water:	Aguja Canyon, tributary to San Pedro River
14. Name of Facility:	Garage Tank

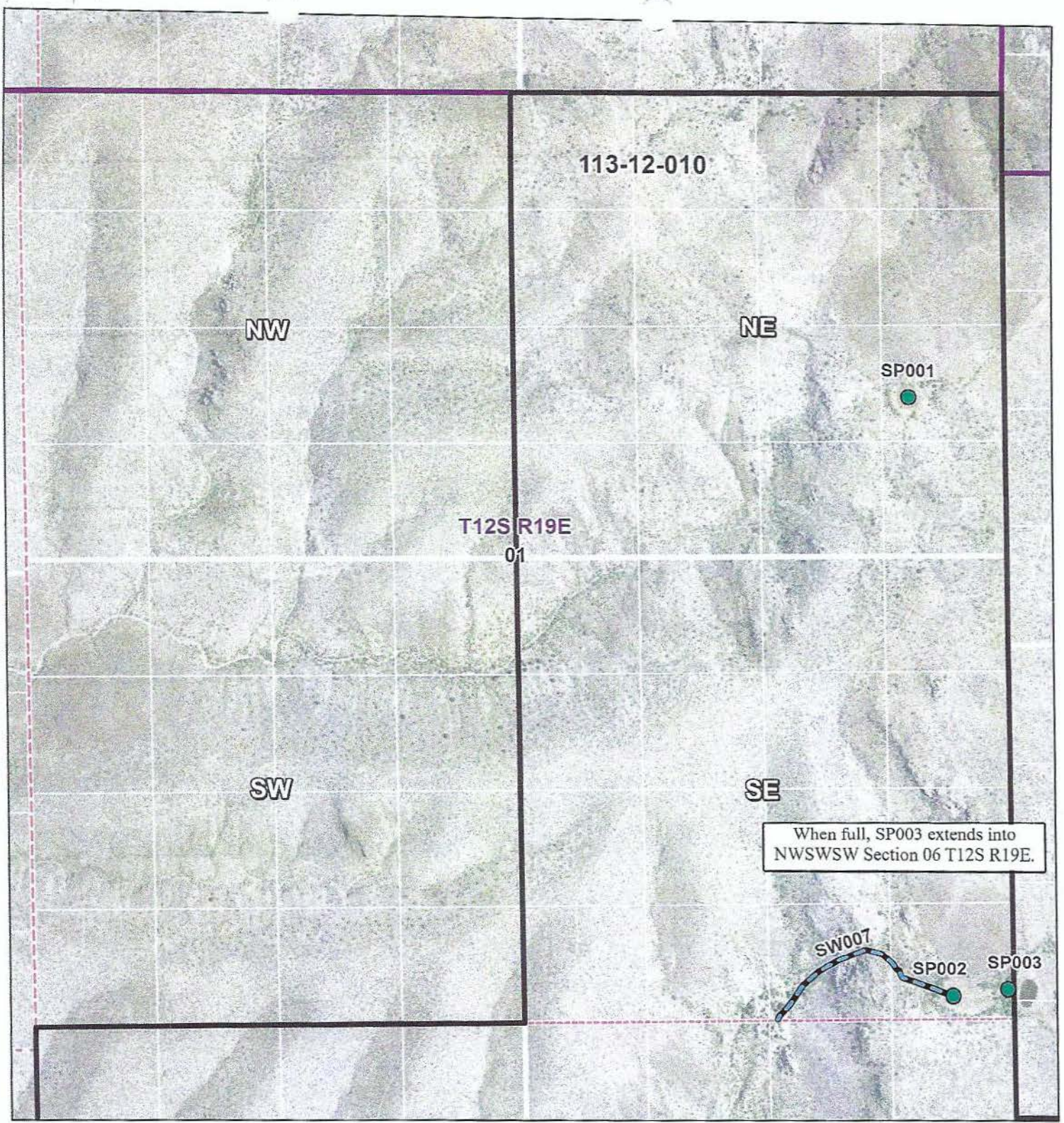





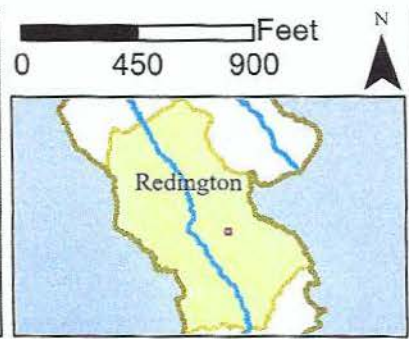

In re Redfield Canyon State Claims
 Contested Case W1-11-2665
 Watershed File Report
 113-12-010
Section 01 T12S R19E



ADWR February 2021



Legend

-  SP - Stockpond
-  Section
-  SW - Streamside Use
-  WFR Boundary
-  Township
-  Q
-  QQQ

Basemap data sources include: NAIP 2019 imagery.

Proposed Abstract of Water Right

San Pedro Watershed

Attribute	Proposed Abstract of Water Right
1. Proposed Water Right No.:	113-12-010-SP002
2. Owner of Water Right:	C-Spear, LLC
3. Landowner:	State of Arizona – Arizona State Land Department
4. Statement of Claimant No.(s):	39-0614
5. Statement of Claimant Name(s):	C-Spear, LLC
6. Lessee or Permittee:	C-Spear, LLC
7. Basis of Right:	38-12066
8. Beneficial Use:	Stock watering from a stock pond
9. Priority Date:	12/31/1966
10. Quantity:	Not to exceed (\leq) 4 acre feet annually with continuous fill
11. Place of Use:	SESESE sec. 01 T12S R19E of the Gila and Salt River Baseline and Meridian Graham County, Arizona See attached map
12. Point of Diversion:	SESESE sec. 01 T12S R19E of the Gila and Salt River Baseline and Meridian Graham County, Arizona See attached map
13. Source of Water:	Lower <u>Aguja</u> \j Canyon, tributary to the San Pedro River
14. Facility:	Miguel (Lower)

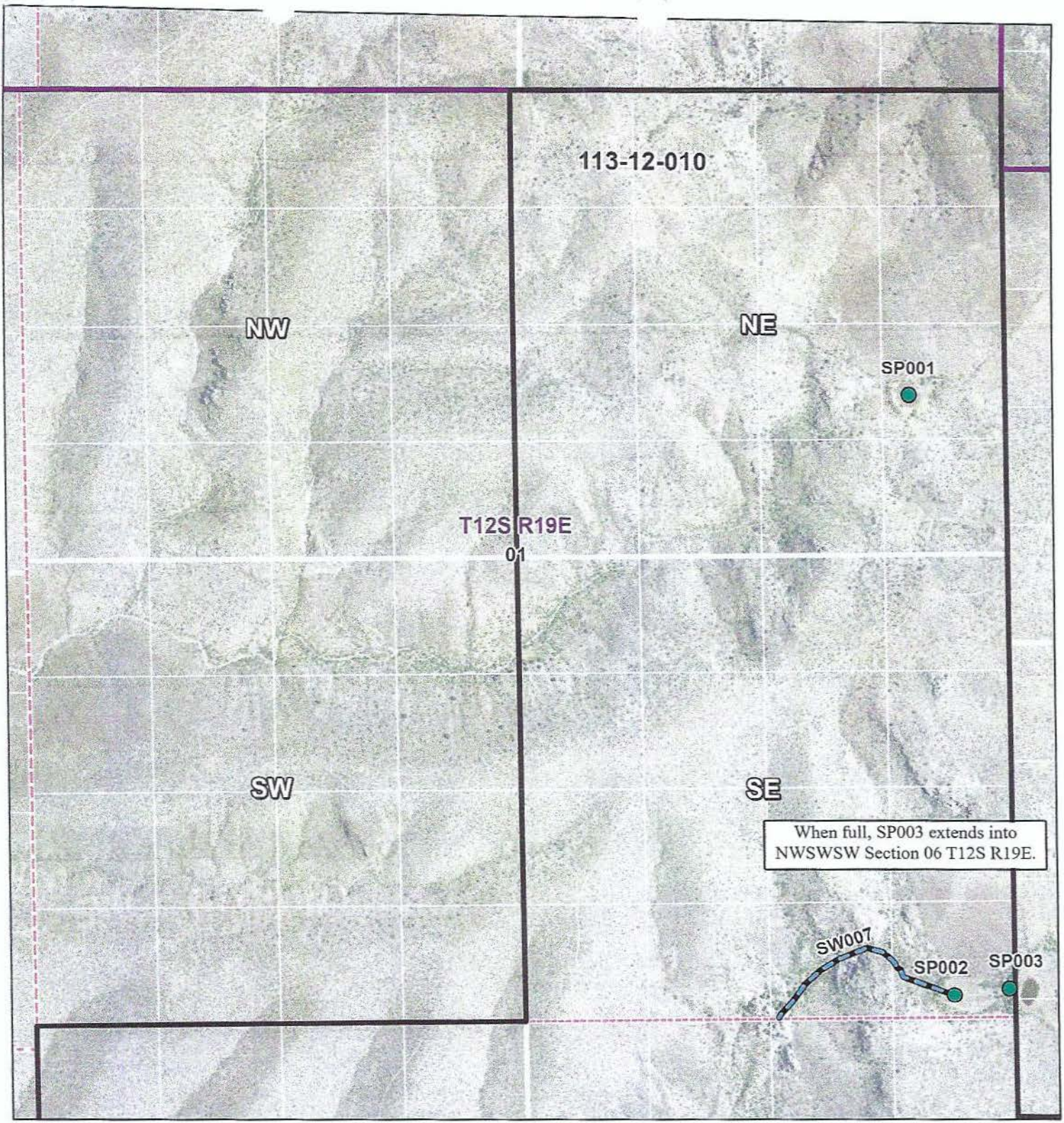





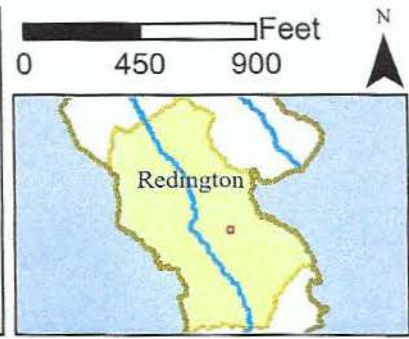

In re Redfield Canyon State Claims
 Contested Case W1-11-2665
 Watershed File Report
 113-12-010
 Section 01 T12S R19E



ADWR February 2021



Legend	
	SP - Stockpond
	SW - Streamside Use
	WFR Boundary
	Township
	Section
	Q
	QQQ

Basemap data sources include: NAIP 2019 imagery.

Proposed Abstract of Water Right

San Pedro Watershed

Attribute	Proposed Abstract of Water Right
1. Proposed Water Right No.:	113-12-010-SP003
2. Owner of Water Right:	C-Spear, LLC
3. Landowner:	State of Arizona – Arizona State Land Department
4. Statement of Claimant Nos.:	39-0610
5. Statement of Claimant Name(s):	C-Spear, LLC
6. Lessee or Permittee:	C-Spear, LLC
7. Basis of Right:	38-12069
8. Beneficial Use:	Stock watering from a stock pond
9. Priority Date:	12/31/1965
10. Quantity:	Not to exceed (\leq) 7.2 acre feet annually with continuous fill
11. Place of Use:	SESESE sec. 01 T12S R19E and NWSWSW sec. 06 T12S R20E of the Gila and Salt River Baseline and Meridian Cochise County, Arizona See attached map
12. Point of Diversion:	SESESE sec. 01 T12S R19E of the Gila and Salt River Baseline and Meridian Cochise County, Arizona See attached map
13. Source of Water:	Aguja Canyon, tributary to the San Pedro River
14. Facility	Miguel (Upper)

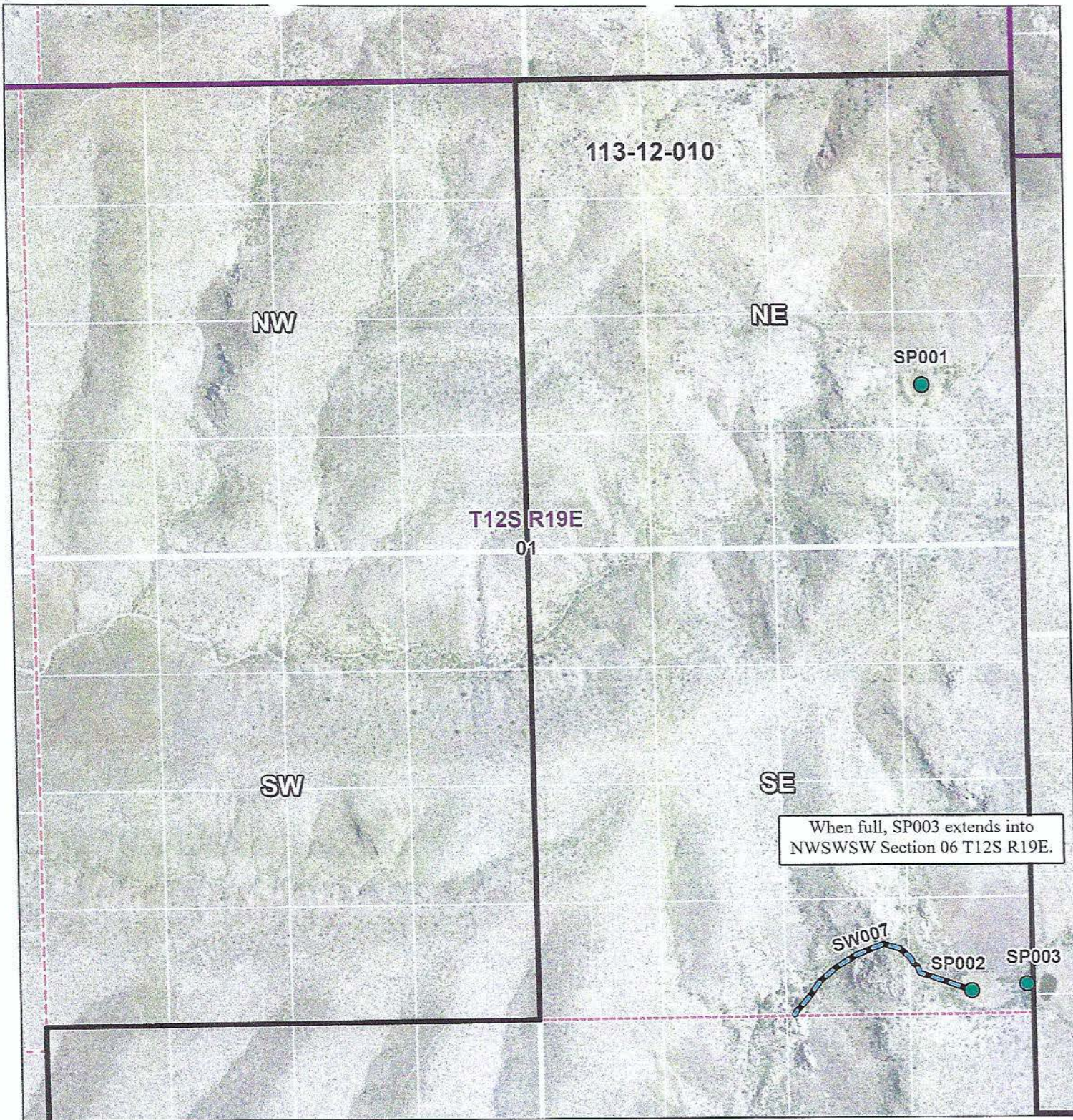

In re Redfield Canyon State Claims
 Contested Case W1-11-2665
 Watershed File Report
 113-12-010
 Section 01 T12S R19E



ADWR February 2021

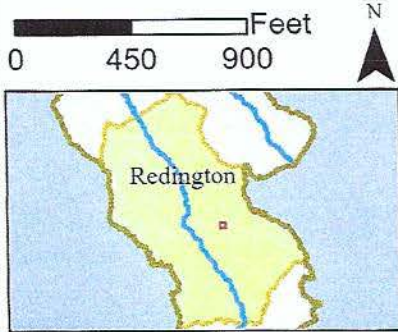

Legend	
	SP - Stockpond
	SW - Streamside Use
	WFR Boundary
	Township
	Section
	Q
	QQQ

Basemap data sources include: NAIP 2019 imagery.

Proposed Abstract of Water Right

San Pedro Watershed

Attribute	Proposed Abstract of Water Right
1. Proposed Water Right No.:	113-12-010-SP004
2. Owner of Water Right:	United States*
3. Landowner:	United States
4. Statement of Claimant No.(s):	39-13615
5. Statement of Claimant Name(s):	Bureau of Land Management
6. Lessee or Permittee:	C-Spear, LLC
7. Basis of Right:	33-87686
8. Beneficial Use:	Wildlife watering
9. Priority Date:	9/10/1982
10. Quantity:	Not to exceed (\leq) 4 acre feet annually with continuous fill
11. Place of Use:	NENESE sec. 30 T11S R20E of the Gila and Salt River Baseline and Meridian Graham County, Arizona GPS coordinates 32.447318, -110.338208 See attached map
12. Point of Diversion:	NENESE sec. 30 T11S R20E of the Gila and Salt River Baseline and Meridian Graham County, Arizona See attached map
13. Source of Water:	Unnamed tributary to Redfield Canyon
14. Facility:	Coati Tank

* Subject to Lessee/Permittee's right to reimbursement, if any, for improvements.

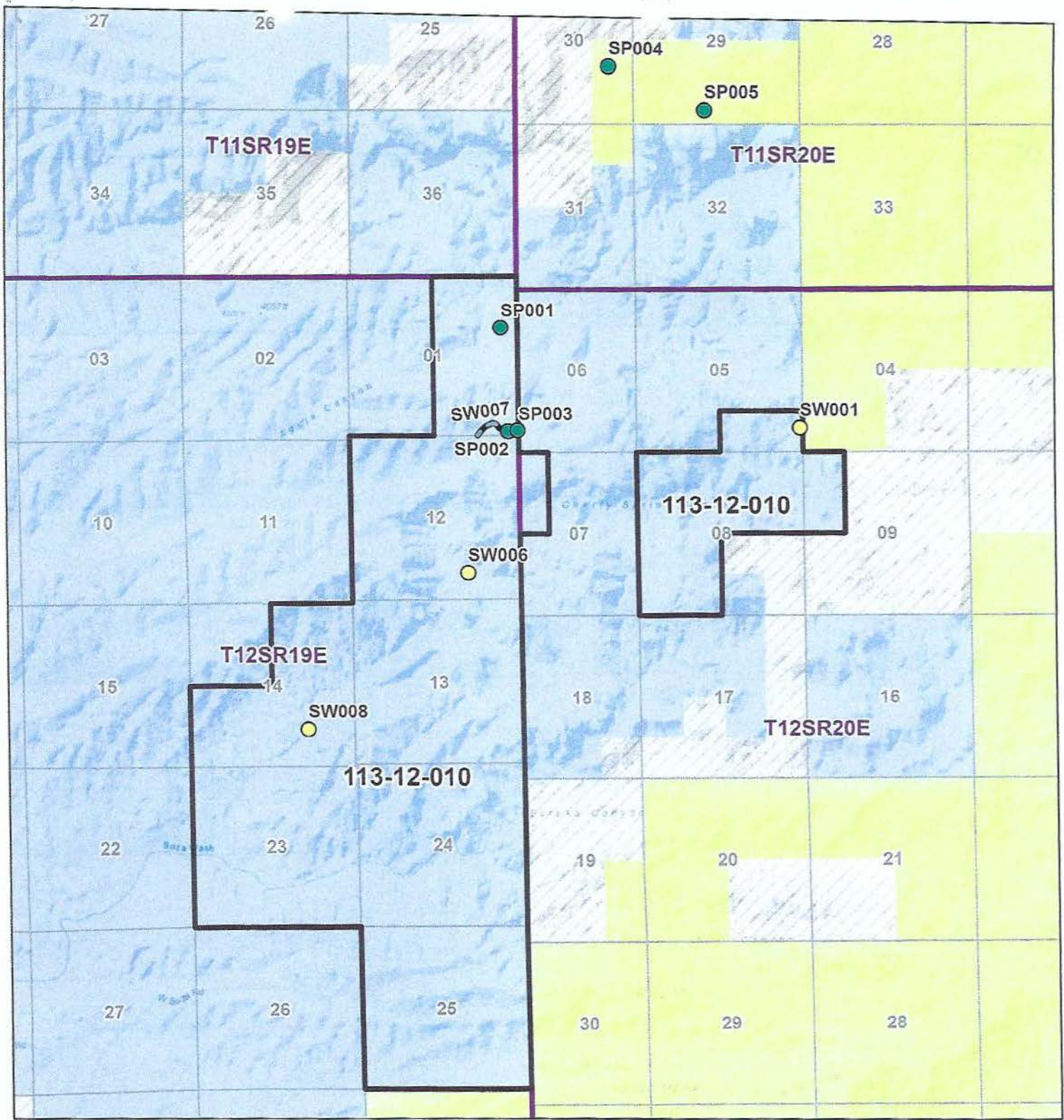

In re Redfield Canyon State Claims
 Contested Case W1-11-2665
 Watershed File Report
 113-12-010
WFR Overview Map



ADWR February 2021

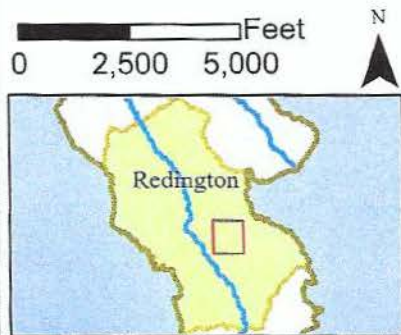

Legend

- SP - Stockpond
- SW - Spring
- SW - Streamside Use
- Township
- Section
- BLM Land
- Private Land
- State Trust Land
- WFR Boundary

Data sources include: Bureau of Land Management, Esri, HERE, Garmin, INCREMENT P, USGS, METI/NASA, EPA, USDA. Land ownership acquired from the Arizona State Land Department (August 2020).

Proposed Abstract of Water Right

San Pedro Watershed

Attribute	Proposed Abstract of Water Right
1. Proposed Water Right No.:	113-12-010-SP005
2. Owner of Water Right:	United States
3. Landowner:	United States
4. Statement of Claimant No.(s):	39-13616
5. Statement of Claimant Name(s):	Bureau of Land Management
6. Lessee or Permittee:	C-Spear, LLC
7. Basis of Right:	33-87685
8. Beneficial Use:	Wildlife watering
9. Priority Date:	9/10/1982
10. Quantity:	Not to exceed (\leq) 4 acre feet annually with continuous fill
11. Place of Use:	SWSESW sec. 29 T11S R20E of the Gila and Salt River Baseline and Meridian Graham County, Arizona GPS Coordinates: 32.441359, -110.331759 See attached map
12. Point of Diversion:	SWSESW sec. 29 T11S R20E of the Gila and Salt River Baseline and Meridian Graham County, Arizona See attached map
13. Source of Water:	Unnamed Tributary to Redfield Canyon
14. Facility:	Two-Hole Tank

* Subject to Lessee/Permittee's right to reimbursement, if any, for improvements.

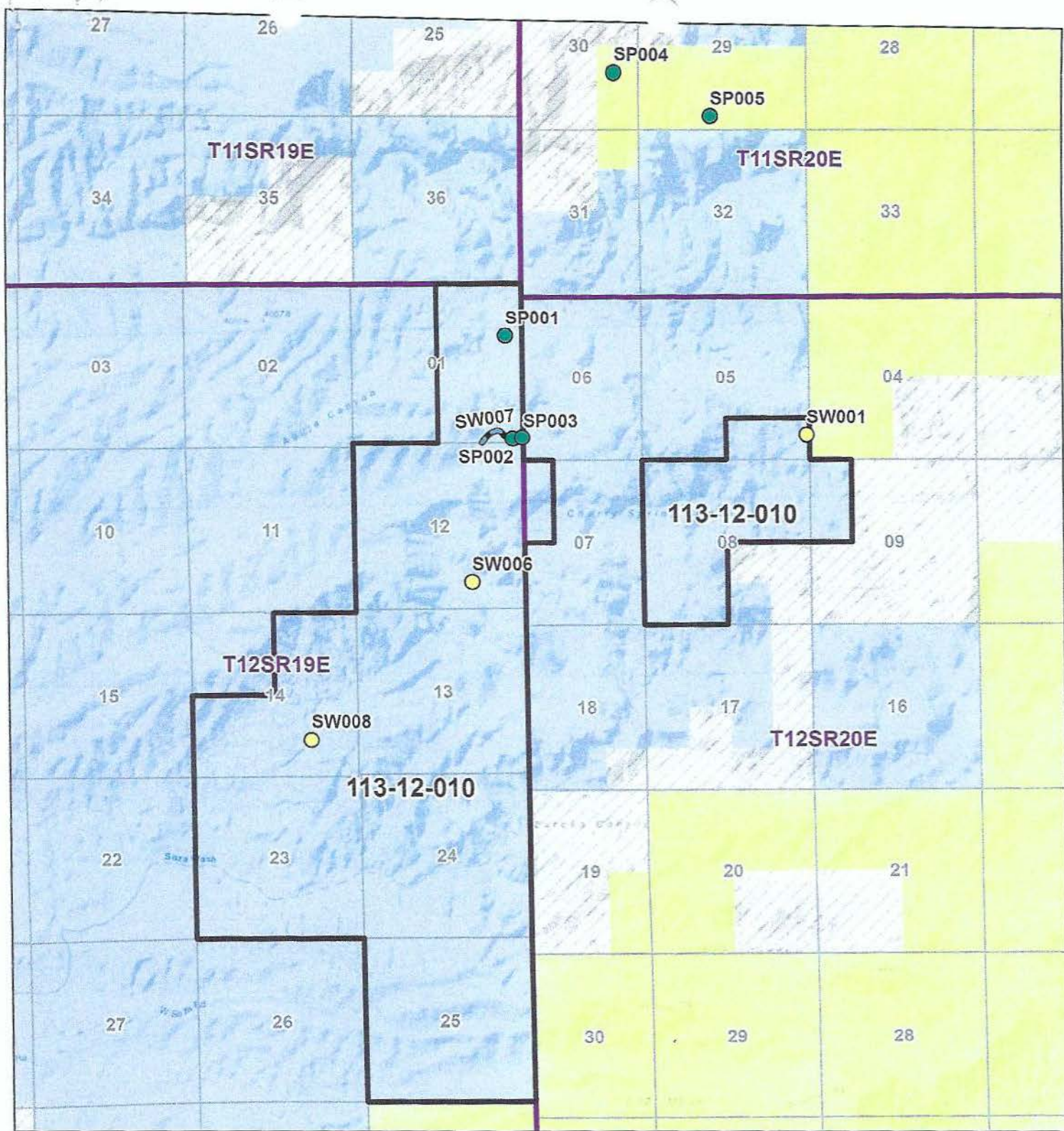



In re Redfield Canyon State Claims
 Contested Case W1-11-2665
 Watershed File Report
 113-12-010
WFR Overview Map



ADWR February 2021

0 2,500 5,000 Feet

Redington

Legend

- SP - Stockpond
- SW - Spring
- SW - Streamside Use
- Township
- Section
- BLM Land
- Private Land
- State Trust Land
- WFR Boundary

Proposed Abstract of Water Right

San Pedro Watershed

Attribute	Proposed Abstract of Water Right
1. Proposed Water Right No.:	113-12-010-SW001
2. Owner of Water Right:	C-Spear, LLC
3. Landowner:	State of Arizona – Arizona State Land Department
4. Statement of Claimant No.(s):	39-00618
5. Statement of Claimant Name(s):	C-Spear, LLC
6. Lessee or Permittee:	C-Spear, LLC
7. Basis of Right:	36-012034
8. Beneficial Use:	Stock and wildlife watering
9. Priority Date:	12/31/1879
10. Quantity:	Reasonable Use
11. Place of Use:	NESESE sec. 05 T12S R19E of the Gila and Salt River Baseline and Meridian, Cochise County, Arizona See attached map
12. Point of Diversion:	NESESE sec. 05 T12S R19E of the Gila and Salt River Baseline and Meridian, Cochise County, Arizona See attached map
13. Source of Water:	Surface Water: San Pedro River, stock watering from Cherry Spring Canyon tributary to Sosa Wash

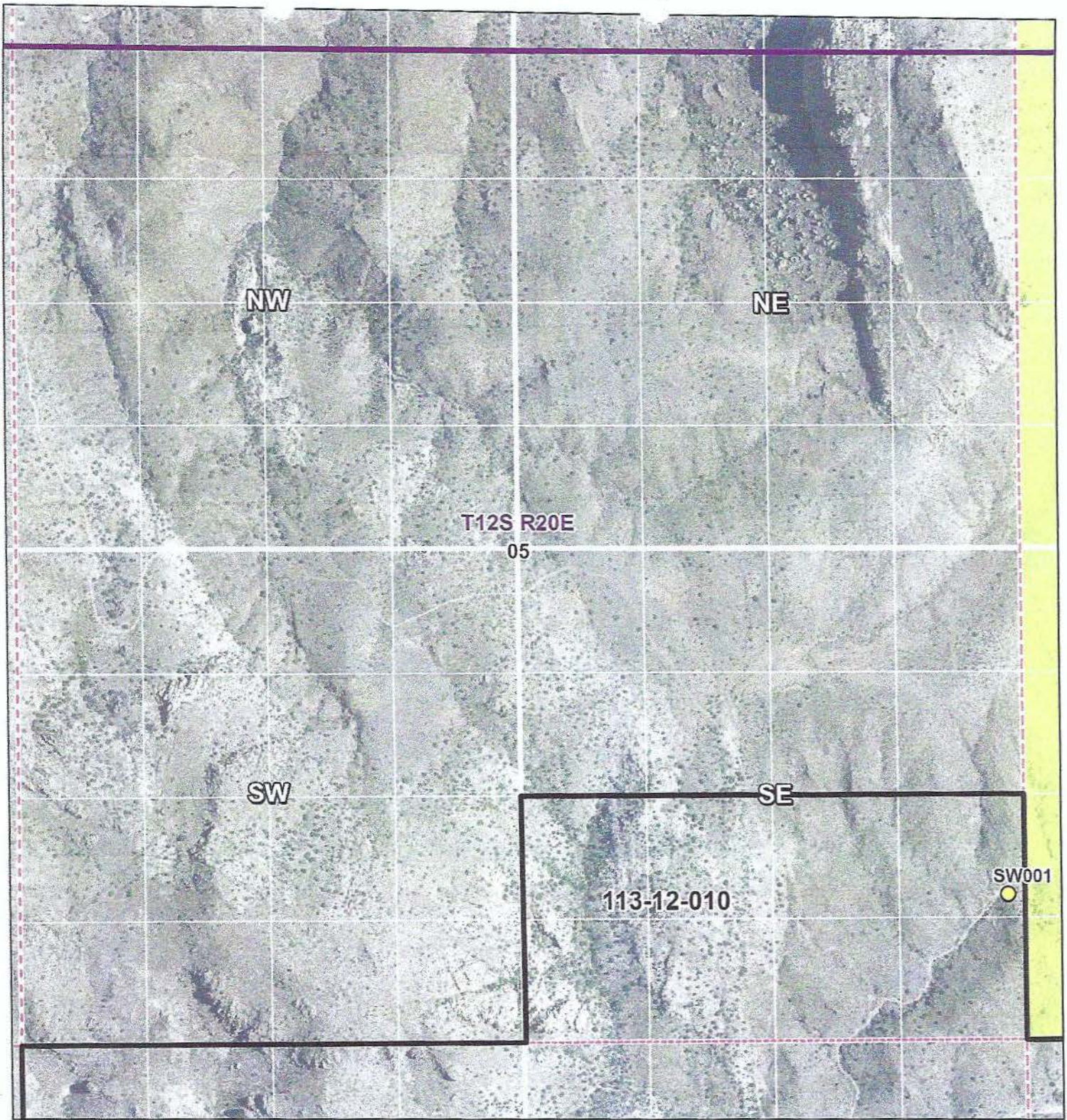

In re Redfield Canyon State Claims
 Contested Case W1-11-2665
 Watershed File Report
 113-12-010
 Section 05 T12S R20E



ADWR February 2021

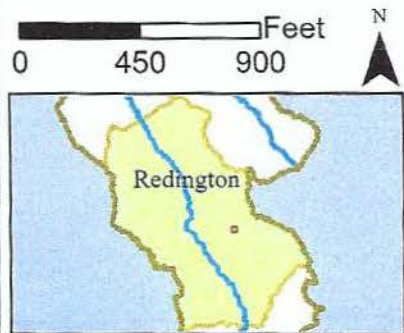

Legend	
	SW - Spring
	WFR Boundary
	Township
	Section
	Q
	QQQ
	BLM Land

Basemap data sources include: NAIP 2019 imagery. Land ownership acquired from the Arizona State Land Department (August 2020).

Proposed Abstract of Water Right

San Pedro Watershed

Attribute	Proposed Abstract of Water Right
1. Proposed Water Right No.:	113-12-010-SW006
2. Owner of Water Right:	C-Spear, LLC
3. Landowner:	State of Arizona – Arizona State Land Department
4. Statement of Claimant No.(s):	39-18182
5. Statement of Claimant Name(s):	C-Spear, LLC
6. Lessee or Permittee:	C-Spear, LLC
7. Basis of Right:	36-106037
8. Beneficial Use:	Stock and wildlife watering
9. Priority Date:	12/31/1883
10. Quantity:	Reasonable Use
11. Place of Use:	NESWSE sec. 12 T12S R19E of the Gila and Salt River Baseline and Meridian Cochise County, Arizona See attached map
12. Point of Diversion:	NESWSE sec. 12 T12S R19E of the Gila and Salt River Baseline and Meridian Cochise County, Arizona See attached map
13. Source of Water:	Surface Water: Cherry Spring, tributary to Cherry Spring Canyon

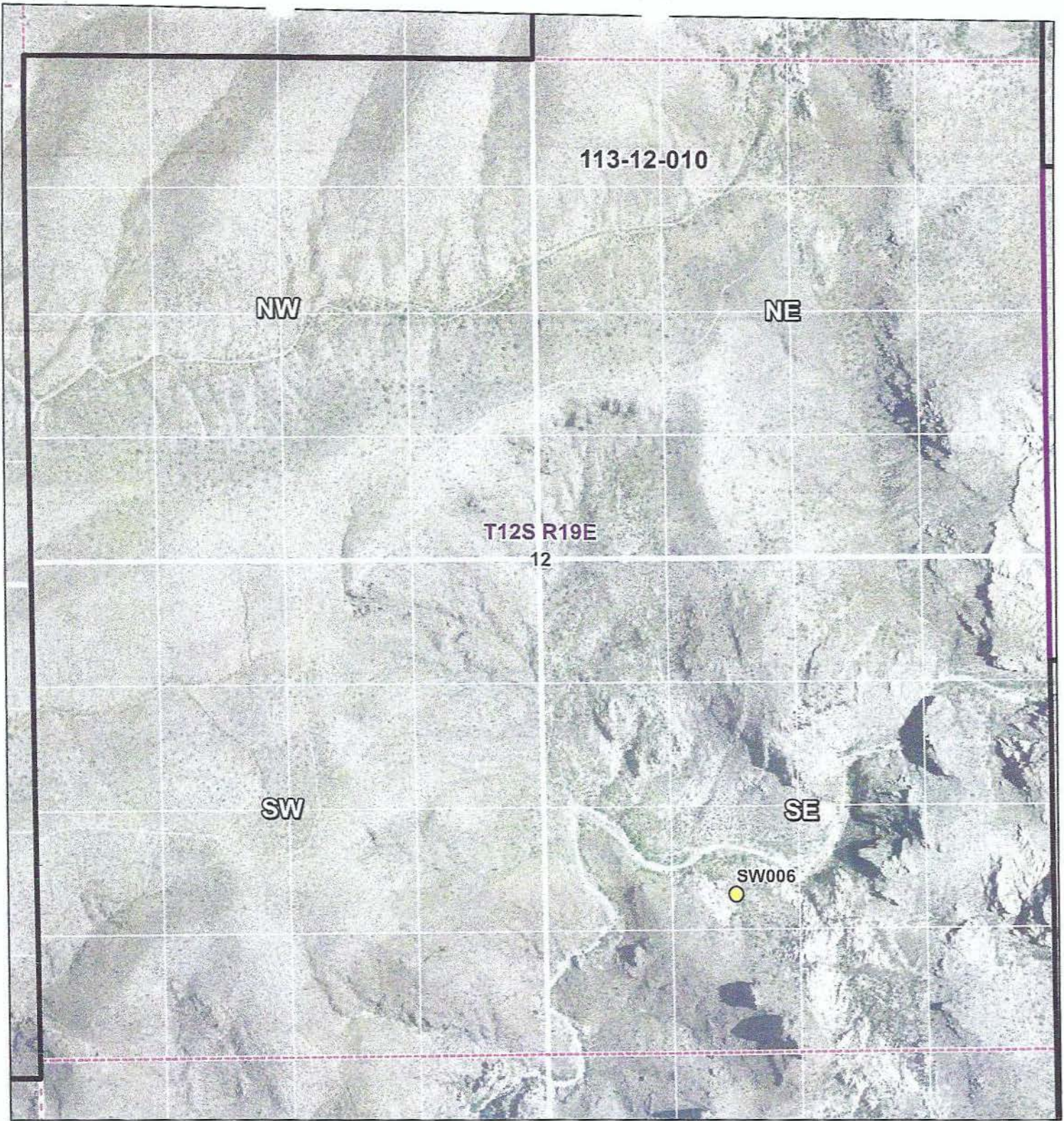

In re Redfield Canyon State Claims

Contested Case W1-11-2665

Watershed File Report

113-12-010

Section 12 T12S R19E



ADWR February 2021



Legend

- SW - Spring
- Section
- WFR Boundary
- Township
- Q
- QQQ

Proposed Abstract of Water Right

San Pedro Watershed

Attribute	Proposed Abstract of Water Right
1. Proposed Water Right No.:	113-12-010-SW007
2. Owner of Water Right:	C-Spear LLC
3. Landowner:	State of Arizona – Arizona State Land Department
4. Statement of Claimant No.(s):	39-18181
5. Statement of Claimant Name(s):	C-Spear, LLC
6. Lessee or Permittee:	C-Spear, LLC
7. Basis of Right:	36-106036
8. Beneficial Use:	Stock and wildlife watering
9. Priority Date:	12/31/1884
10. Quantity:	Reasonable Use
11. Place of Use:	SESE sec. 01 T12S R19E and NENWNE sec. 12 T12S R19E of the Gila and Salt River Baseline and Meridian Cochise County, Arizona See attached map
12. Point of Diversion:	SESE sec. 01 T12S R19E of the Gila and Salt River Baseline and Meridian Cochise County, Arizona See attached map
13. Source of Water:	Lower Aguja Canyon, tributary to Aguja Canyon

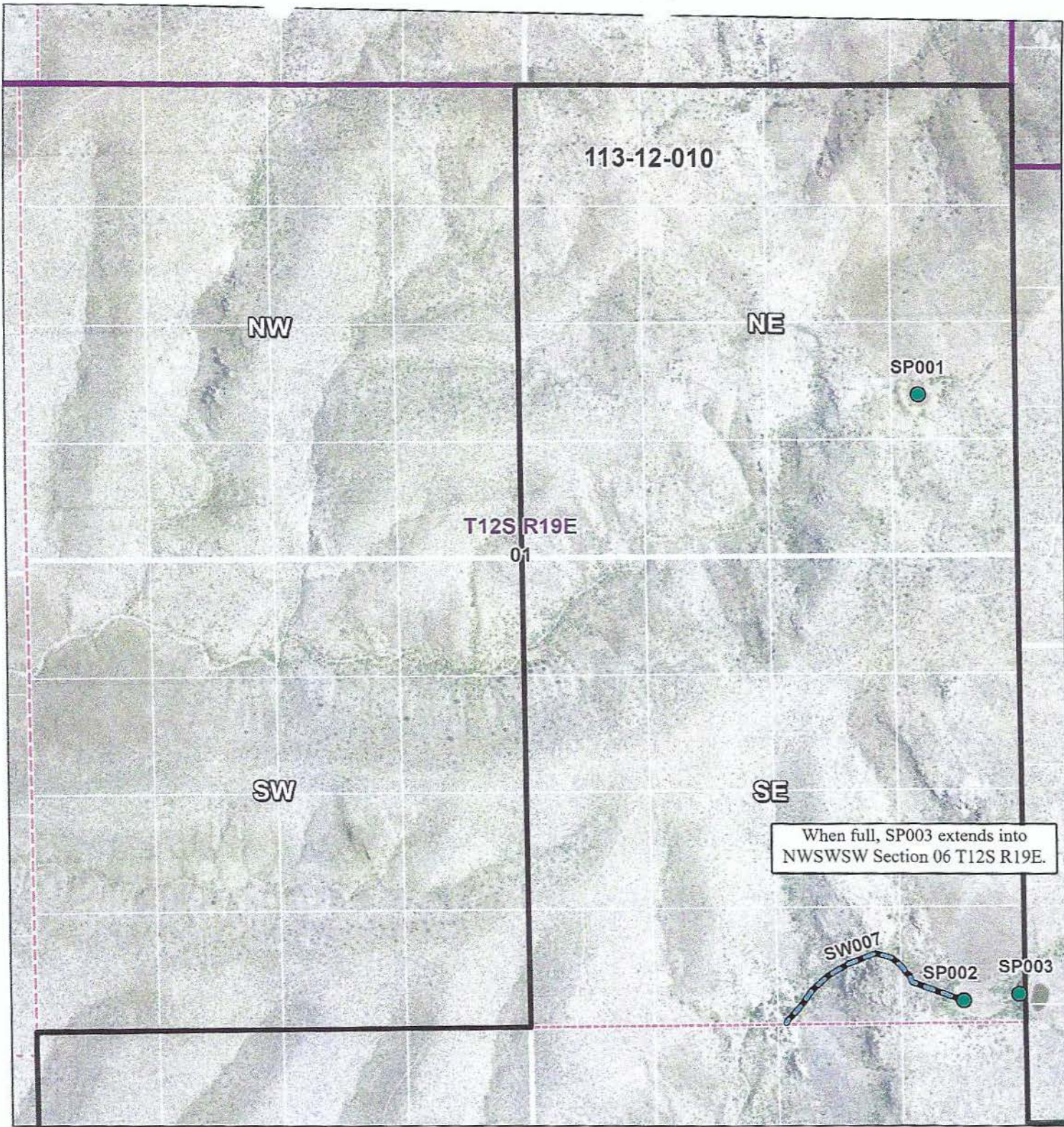

In re Redfield Canyon State Claims

Contested Case W1-11-2665
 Watershed File Report
 113-12-010

Section 01 T12S R19E



ADWR February 2021

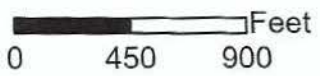

Legend

- SP - Stockpond
- SW - Streamside Use
- WFR Boundary
- Township
- Section Q
- Section QQQ

Basemap data sources include: NAIP 2019 imagery.

Proposed Abstract of Water Right

San Pedro Watershed

Attribute	Proposed Abstract of Water Right
1. Proposed Water Right No.:	113-12-010-SW008
2. Owner of Water Right:	C-Spear, LLC
3. Landowner:	State of Arizona – Arizona State Land Department
4. Statement of Claimant No.(s):	39-18180
5. Statement of Claimant Name(s):	C-Spear, LLC
6. Lessee or Permittee:	C-Spear, LLC
7. Basis of Right:	36-1063035
8. Beneficial Use:	Stock and wildlife watering
9. Priority Date:	12/31/1884
10. Quantity:	Reasonable Use
11. Place of Use:	SWSE sec. 14 T12S R19E of the Gila and Salt River Baseline and Meridian Cochise County, Arizona See attached map
12. Point of Diversion:	SWSE sec. 14 T12S R19E of the Gila and Salt River Baseline and Meridian Cochise County, Arizona See attached map
13. Source of Water:	Surface Water: Dripping Cliff Spring tributary to Cherry Spring Canyon

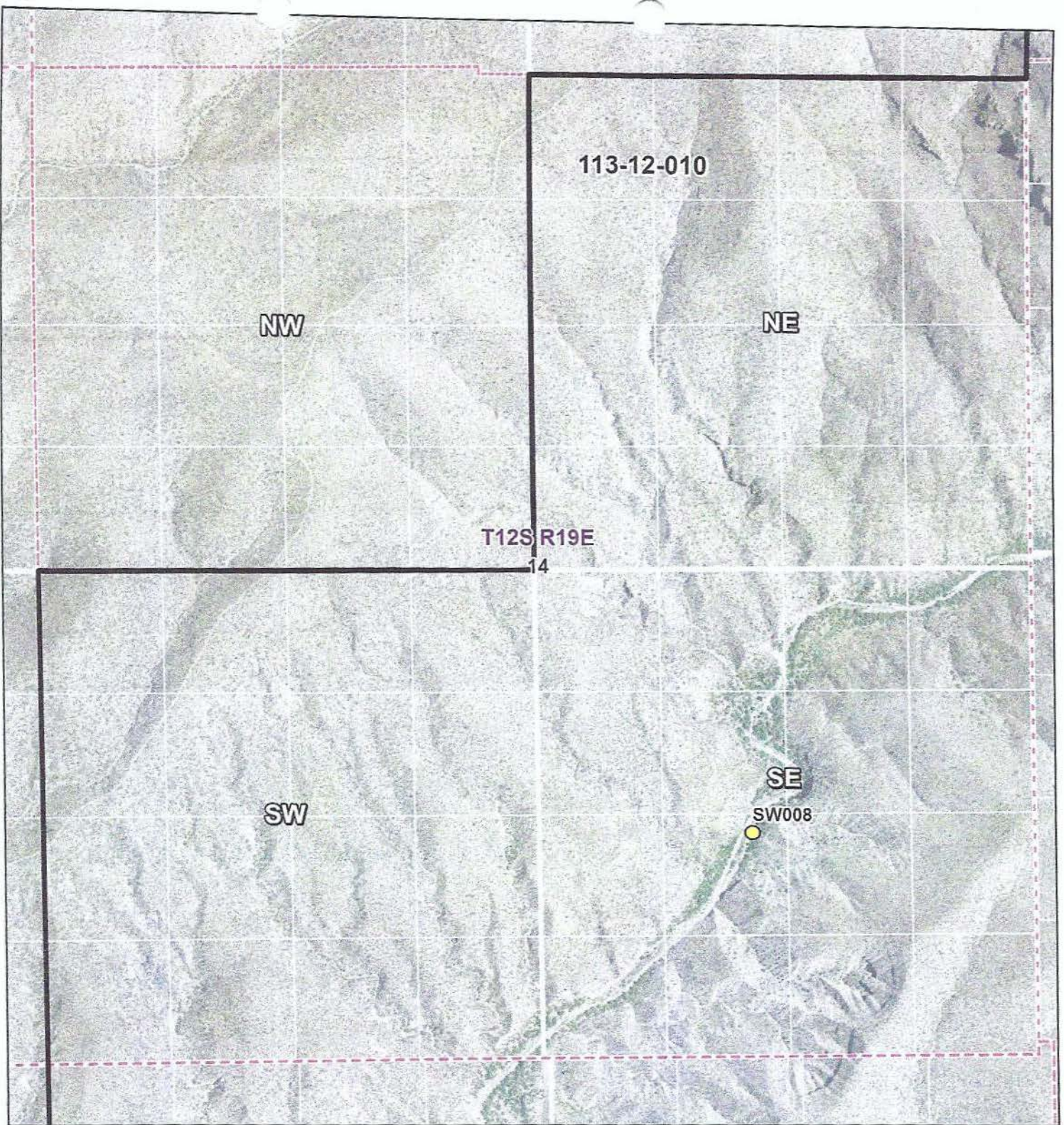

In re Redfield Canyon State Claims

Contested Case W1-11-2665

Watershed File Report

113-12-010

Section 14 T12S R19E



ADWR February 2021

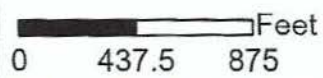

Legend

SW - Spring

WFR Boundary

Section

Q

QQQ