

1  
2  
3  
4  
5  
6  
7  
8  
9  
10  
11  
12  
13  
14  
15  
16  
17  
18  
19  
20  
21  
22  
23  
24  
25  
26  
27  
28

IN THE SUPERIOR COURT OF THE STATE OF ARIZONA  
IN AND FOR THE COUNTY OF MARICOPA

IN RE THE GENERAL  
ADJUDICATION OF ALL RIGHTS  
TO USE WATER IN THE GILA  
RIVER SYSTEM AND SOURCE

W-1, W-2, W-3, W-4 (Consolidated)

CONTESTED CASE NO. W1-11-2844

**ORDER APPROVING PROPOSED WATER  
RIGHT ABSTRACT FOR ARIZONA  
STATE LAND DEPARTMENT**

CONTESTED CASE NAME: *In re ASLD - John and Mary Lou Smith*  
HSR INVOLVED: San Pedro River Watershed Hydrographic Survey Report.  
DESCRIPTIVE SUMMARY: Order approving proposed water right abstracts for Arizona State Land Department.  
NUMBER OF PAGES: 8

On April 16, 2024, the Arizona State Land Department (“ASLD”) filed a motion to approve three proposed abstracts for the following potential water rights (“PWRs”):

- PWR#114-03-005-SP001 (Antelope Tank)
- PWR#114-03-005-SW001 (West Antelope Wash)
- PWR#114-03-005-SW002 (Cowhead Wash)

However, ASLD was not able to update the abstracts based upon the proposed comments due to the digital format of the documents and moved the Court to request Arizona Department of Water Resources (“ADWR”) to update the proposed abstracts. Those updates were filed with the Court on May 7, 2024.

After review of the updated proposed abstracts,

1  
2  
3  
4  
5  
6  
7  
8  
9  
10  
11  
12  
13  
14  
15  
16  
17  
18  
19  
20  
21  
22  
23  
24  
25  
26  
27  
28

**IT IS ORDERED:**

1. The following proposed water right abstracts and maps attached as Attachment A are approved. The abstracts and maps shall be included in a Catalog of Proposed Water Rights created pursuant to §15 of the Rules for Proceedings before the Special Master.
  - a. PWR#114-03-005-SP001 (Antelope Tank)
  - b. PWR#114-03-005-SW001 (West Antelope Wash)
  - c. PWR#114-03-005-SW002 (Cowhead Wash)
2. The objections to Watershed File Report No. 114-03-005 related to PWR SP001, SW001, and SW002 are dismissed without any precedent in any other contested cases in the adjudication proceedings.

**IT IS FURTHER ORDERED**, noting that many parties have created standardized templates for abstracts, that for all future proposed abstracts, parties are permitted to leave inapplicable fields in the abstract document so long as “N/A” or some other appropriate language is included to indicate that the specific field does not apply to the abstracted PWR.

Signed this 5<sup>th</sup> day of June 2024

  
\_\_\_\_\_  
Sherri L. Zendri  
Special Water Master

On June 5, 2024, the original of the foregoing was delivered to the Clerk of the Maricopa County Superior Court on for filing and distributing a copy to all persons listed on the Court approved mailing list for this contested case.

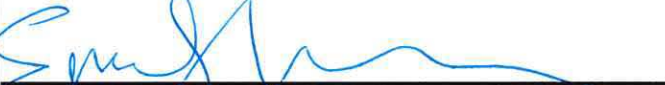
  
\_\_\_\_\_  
Emily Natale

Court Approved Mailing List  
In re ASLD - John and Mary Lou Smith Contested Case No. W1-11-2844  
W1-11-2844 (16 Names)  
Prepared by the Special Master  
6/5/2024

---

Alexander B. Ritchie  
San Carlos Apache Tribe  
Office of the Attorney General  
PO Box 40  
San Carlos, AZ 85550

Joe P. Sparks and Laurel A.  
Herrmann  
The Sparks Law Firm, P.C.  
7503 First Street  
Scottsdale, AZ 85251-4573

Arizona Game and Fish  
Commission  
5000 West Carefree Highway  
Phoenix, AZ 85086

John E. Smith  
PO Box 57  
Maricopa, AZ 85239

Clerk of the Superior Court  
Maricopa County  
Attn: Water Case  
601 West Jackson Street  
Phoenix, AZ 85003

Josh Edelstein Phoenix Field  
Solicitor  
Office of the Solicitor  
U.S. Department of the Interior  
Sandra Day O'Connor U.S.  
Courthouse  
401 W. Washington St., Ste.  
404, SPC 44  
Phoenix, AZ 85003

J. B. Weldon, M. A. McGinnis,  
M. K. Foy  
Salmon, Lewis & Weldon  
2850 E. Camelback Rd. Suite  
200  
Phoenix, AZ 85016

Kevin Crestin  
Arizona Attorney General  
Natural Resources Department  
2005 North Central  
Phoenix, AZ 85004

Javier Ramos & Sunshine  
Manuel  
Gila River Indian Community  
Office of the General Counsel  
P. O. Box 97  
Sacaton, AZ 85147

Kimberly R. Parks and Karen J.  
Nielsen  
Arizona Department of Water  
Resources  
1110 West Washington, Suite  
310  
Phoenix, AZ 85007

Jeremiah Weiner, Kent  
Millward,  
Brett J. Stavin, & Lauren  
Mulhern  
ROSETTE, LLP.  
120 S. Ash Avenue, Suite 201  
Tempe, AZ 85281

Laura Boyer  
United States Dept. of Justice -  
ENRD  
Indian Resources Section  
PO Box 7611, Ben Franklin  
Station  
Washington, DC 20044

Mark J. Widerschein & Maggie  
Woodward  
United States Dept. of Justice -  
ENRD  
Natural Resources Section  
PO Box 7611, Ben Franklin  
Station  
Washington, DC 20044

Merrill C. Godfrey  
Akin Gump Straus Hauer &  
Feld LLP  
2001 K Street, N.W.  
Washington, DC 20006

Susan B. Montgomery, Robyn  
Interpreter  
Montgomery & Interpreter PLC  
3301 E. Thunderbird Road  
Phoenix, AZ 85032

Sherri L. Zendri  
Special Master  
Central Court Building, Ste 3A  
201 West Jefferson  
Phoenix, AZ 85003-2205

1  
2  
3  
4  
5  
6  
7  
8  
9  
10  
11  
12  
13  
14  
15  
16  
17  
18  
19  
20  
21  
22  
23  
24  
25  
26  
27  
28

Attachment A

## PROPOSED ABSTRACT OF POTENTIAL WATER RIGHT

<b>1. Proposed Water Right</b>	114-03-005-SP001
<b>2. Owner of Right</b>	Arizona State Land Department
<b>3. Landowner</b>	Arizona State Land Department
<b>4. Statement of Claimant</b>	39-6810
<b>5. Lessee or Permittee</b>	Arizona Game and Fish Commission
<b>6. Basis of Right</b>	38-94290
<b>7. Beneficial Use</b>	Stock and Wildlife Watering from a Stockpond
<b>8. Priority Date</b>	12/31/1946
<b>9. Quantity</b>	Not to Exceed ( $\leq$ ) 4 Acre-Feet Annually with Continuous Fill
<b>10. Place of Use</b>	NW $\frac{1}{4}$ NW $\frac{1}{4}$ SE $\frac{1}{4}$ of Section 8, Township 7 South, Range 15 East, Gila and Salt River Base and Meridian, Pinal County, Arizona, 32.8385660 Lat., -110.8331554 Long.
<b>11. Point of Diversion</b>	NW $\frac{1}{4}$ NW $\frac{1}{4}$ SE $\frac{1}{4}$ of Section 8, Township 7 South, Range 15 East, Gila and Salt River Base and Meridian, Pinal County, Arizona, 32.8385660 Lat., -110.8331554 Long.
<b>12. Source of Water</b>	Antelope Wash
<b>13. Facility Name</b>	Antelope Tank

### Additional Information:

None



#### Beneficial Use



Stockpond

#### Point of Diversion



Berm/Dam

**114-03-005-SP001**

**San Pedro River Watershed**

Winkelman Subwatershed



ADWR May 2024



# PROPOSED ABSTRACT OF POTENTIAL WATER RIGHT

<b>1. Proposed Water Right</b>	114-03-005-SW001
<b>2. Owner of Right</b>	Arizona State Land Department
<b>3. Landowner</b>	Arizona State Land Department
<b>4. Statement of Claimant</b>	39-6810
<b>5. Lessee or Permittee</b>	Arizona Game and Fish Commission
<b>6. Basis of Right</b>	36-4959
<b>7. Beneficial Use</b>	Stock and Wildlife Watering
<b>8. Priority Date</b>	12/31/1883
<b>9. Quantity</b>	Reasonable Use
<b>10. Place of Use</b>	S ½ of Section 7, Township 7 South, Range 15 East, Gila and Salt River Base and Meridian, Pinal County, Arizona, 32.8347954 Lat., -110.8448908 Long.
<b>11. Point of Diversion</b>	S ½ of Section 7, Township 7 South, Range 15 East, Gila and Salt River Base and Meridian, Pinal County, Arizona, 32.8347954 Lat., -110.8448908 Long.
<b>12. Source of Water</b>	West Antelope Wash

**Additional Information:**

None



- Beneficial Use**  
 Stock watering
- Point of Diversion**  
 Streamside

**114-03-005-SW001**  
**San Pedro River Watershed**  
Winkelman Subwatershed



ADWR May 2024



## PROPOSED ABSTRACT OF POTENTIAL WATER RIGHT

<b>1. Proposed Water Right</b>	114-03-005-SW002
<b>2. Owner of Right</b>	Arizona State Land Department
<b>3. Landowner</b>	Arizona State Land Department
<b>4. Statement of Claimant</b>	39-6813
<b>5. Lessee or Permittee</b>	Arizona Game and Fish Commission
<b>6. Basis of Right</b>	36-4960
<b>7. Beneficial Use</b>	Stock and Wildlife Watering
<b>8. Priority Date</b>	12/31/1883
<b>9. Quantity</b>	Reasonable Use
<b>10. Place of Use</b>	N ½ of Section 19, Township 7 South, Range 15 East, Gila and Salt River Base and Meridian, Pinal County, Arizona, 32.8132744 Lat., -110.8449057 Long.
<b>11. Point of Diversion</b>	N ½ of Section 19, Township 7 South, Range 15 East, Gila and Salt River Base and Meridian, Pinal County, Arizona, 32.8132744 Lat., -110.8449057 Long.
<b>12. Source of Water</b>	Cowhead Wash

### Additional Information:

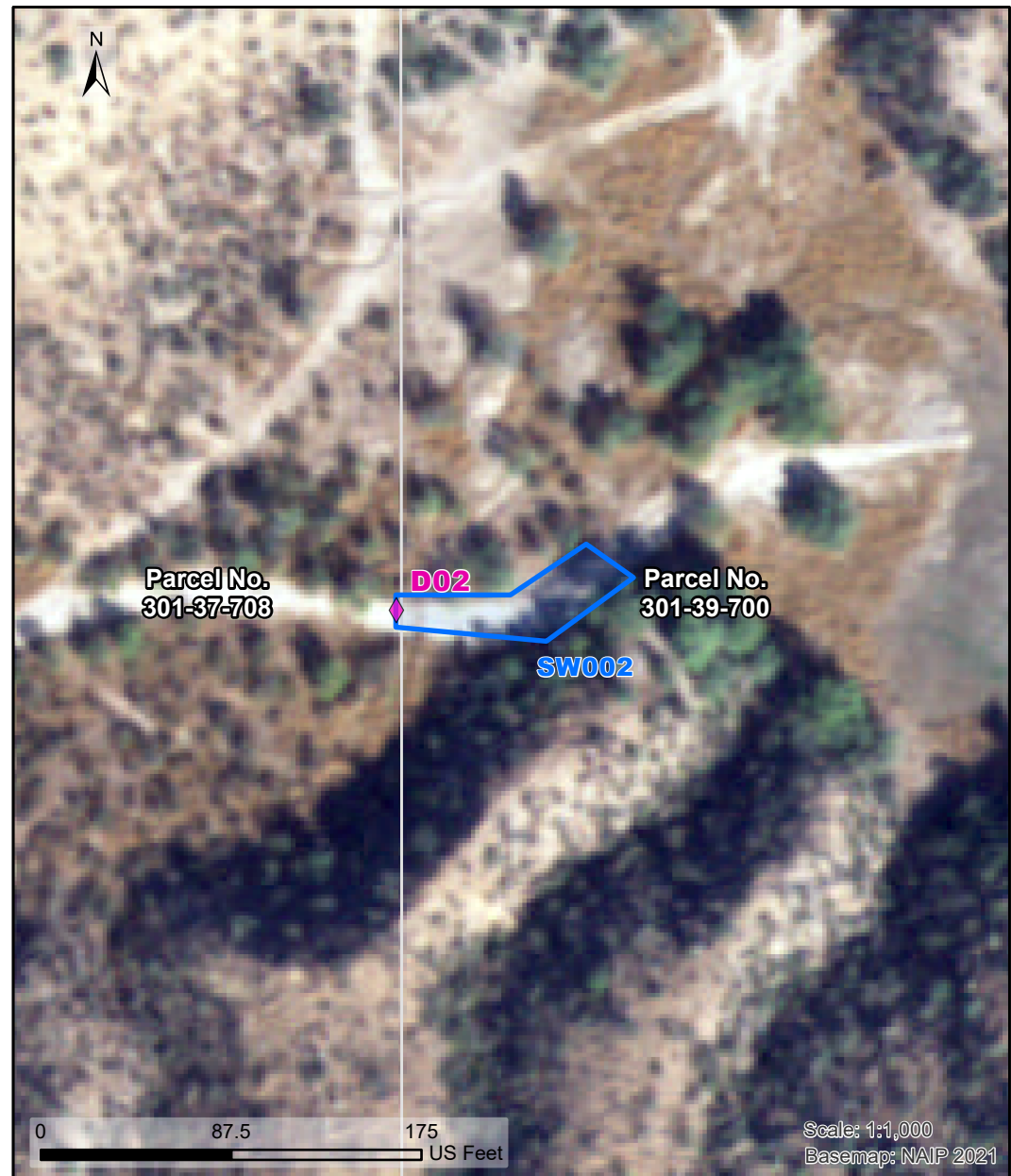
1) The Basis of Right, 36-4960, lists "Lot 1" as the legal description for the Place of Use. "Lot 1" is a designation used by the Bureau of Land Management in their National Spatial Data Infrastructure-based cadastral system, which operates differently than the Arizona Land Resource Information System-based cadastral system used to describe the Place of Use and Point of Diversion in this abstract. "Lot 1" is encompassed within the N ½ of Section 19, Township 7 South, Range 15 East.



**Beneficial Use**  
 Stock watering  
**Point of Diversion**  
 Diversion

**114-03-005-SW002**  
**San Pedro River Watershed**  
 Winkelman Subwatershed



ADWR May 2024