

1
2
3
4
5
6
7
8
9
10
11
12
13
14
15
16
17
18
19
20
21
22
23
24
25
26
27
28

IN THE SUPERIOR COURT OF THE STATE OF ARIZONA
IN AND FOR THE COUNTY OF MARICOPA

IN RE THE GENERAL ADJUDICATION
OF ALL RIGHTS TO USE WATER IN THE
GILA RIVER SYSTEM AND SOURCE

Case No.: W-1, W-2, W-3, W-4
(Consolidated)

Contested Case No. W1-11-3403

ORDER APPROVING PROPOSED
WATER RIGHT ABSTRACTS

CONTESTED CASE NAME: *In re SLD – Magoffin IV*
HSR INVOLVED: San Pedro River Watershed Hydrographic Survey Report.
DESCRIPTIVE SUMMARY: The Special Master approves abstracts for proposed water rights.
NUMBER OF PAGES: 21
DATE OF FILING: March 25, 2022

On March 7, 2022, Arizona State Land Department filed suggested corrections and comments to the proposed nine (9) abstracts prepared for the *de minimis* potential water rights identified in Watershed File Report No. 115-06-001 (“WFR”). No other suggested corrections or comments have been received.

IT IS ORDERED approving the following nine (9) proposed water right abstracts

1 attached as Appendix A.

- 2 115-06-001-SP001
- 3 115-06-001-SW001
- 4 115-06-001-SW002
- 5 115-06-001-SW003
- 6 115-06-001-SW004
- 7 115-06-001-SW005
- 8 115-06-001-SW006
- 9 115-06-001-SW007
- 10 115-06-001-SW008

11 The nine (9) abstracts along with maps showing locations of stockwatering and
12 stockponds will be included in a Catalog of Proposed Water Rights created pursuant to §15 of
13 the Rules for Proceeding before the Special Master.

14
15 
16 Susan Ward Harris
17 SPECIAL MASTER
18

19 The original of the foregoing was delivered to
20 the Clerk of the Maricopa County Superior
21 Court March 25, 2022 for filing and
22 distributing a copy to all persons listed on the
23 Court approved mailing list for Contested Case
24 No. W1-11-3403.

25 
26 Emily Natale
27
28

1
2
3
4
5
6
7
8
9
10
11
12
13
14
15
16
17
18
19
20
21
22
23
24
25
26
27
28

APPENDIX A

**Proposed Abstract of Water Right
San Pedro Watershed**

Attribute	Proposed Abstract of Water Right
1. Proposed Water Right No.:	115-06-001-SP001
2. Owner of Water Right:	State of Arizona - Arizona State Land Department
3. Landowner:	State of Arizona - Arizona State Land Department
4. Statement of Claimant Nos.:	39-6977
5. Statement of Claimant Name:	State of Arizona – Arizona State Land Department
6. Lessee:	Julian E. Montelongo
7. Basis of Right:	38-88671
8. Beneficial Use:	Stock watering and wildlife use from a stock pond
9. Priority Date:	December 31, 1920
10. Quantity:	Not to exceed (\leq) 4-acre feet annually with continuous refill
11. Place of Use:	SENWNW Sec. 27 T7S R21E of the Gila and Salt River Baseline and Meridian, Graham County, Arizona (see attached map)
12. Point of Diversion:	SENWNW Sec. 27 T7S R21E of the Gila and Salt River Baseline and Meridian, Graham County, Arizona (see attached map)
13. Source of Water:	Norton Spring Wash, Tributary to Crazy Horse Wash in the San Pedro River Watershed
14. Facility:	Norton Spring Tank

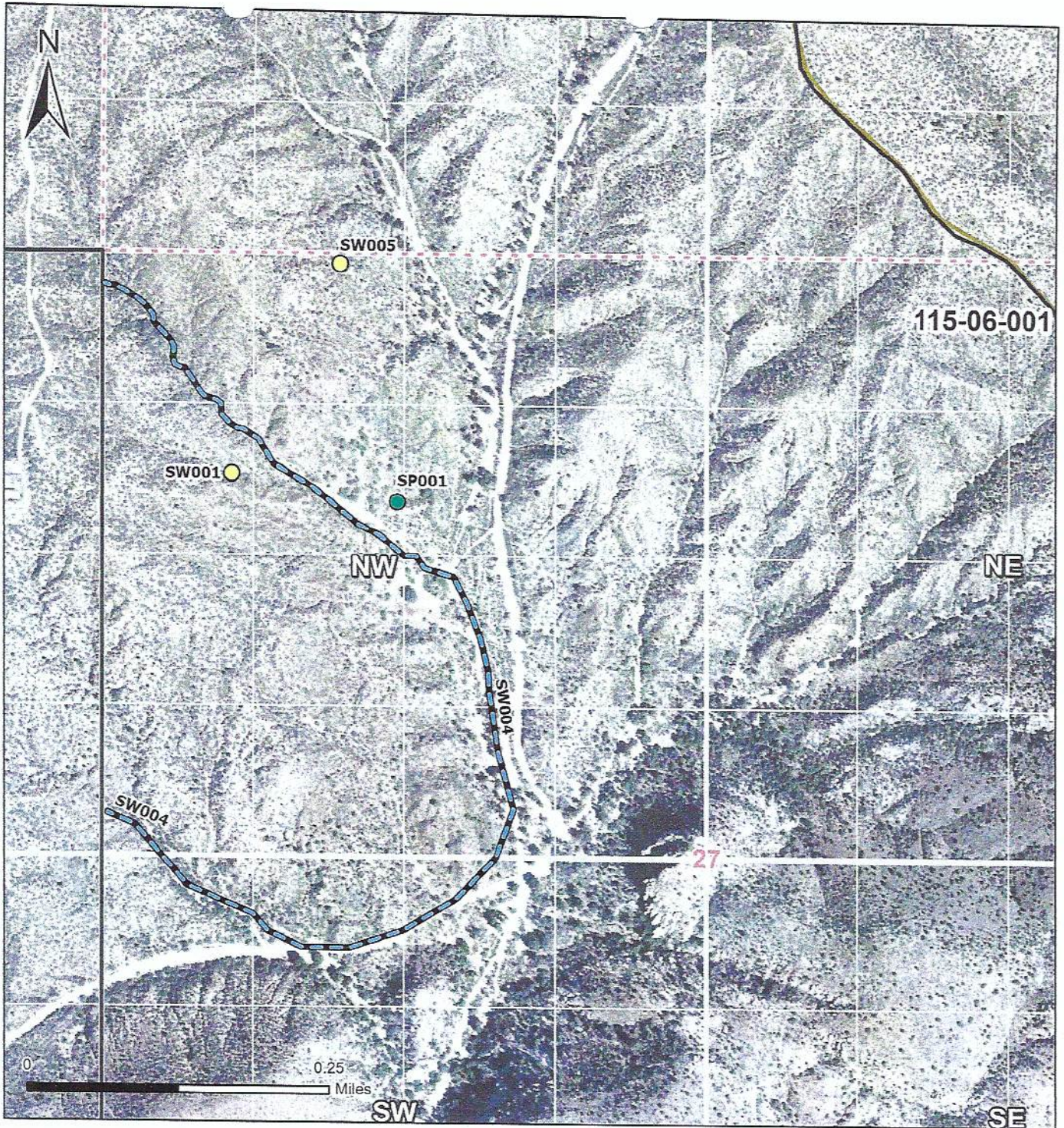

Legend

- Spring
- Stockpond
- Streamside use
- WFR
- Section
- 160 acre 1/4 Section
- 10 acre 1/4 1/4 1/4 Section



Map of SP001, SW001, SW004, & SW005
 Township 7S Range 21E Sec. 27

In re SLD - Magoffin IV
 Contested Case W1-11-3403
 Watershed File Report 115-06-001



ADWR November 2021

Data sources include: Aerial Imagery NAIP 2019

**Proposed Abstract of Water Right
San Pedro Watershed**

Attribute	Proposed Abstract of Water Right
1. Proposed Water Right No.:	115-06-001-SW001
2. Owner of Water Right:	State of Arizona - Arizona State Land Department
3. Landowner:	State of Arizona - Arizona State Land Department
4. Statement of Claimant Nos.:	39-6978
5. Statement of Claimant Names:	State of Arizona - Arizona State Land Department
6. Lessee:	Julian E. Montelongo
7. Basis of Right:	36-5027
8. Beneficial Use:	Stock and wildlife watering
9. Priority Date:	December 31, 1884
10. Quantity:	Reasonable use
11. Place of Use:	SWNWNW Sec. 27 T7S R21E of the Gila and Salt River Baseline and Meridian, Graham County, Arizona (see attached map)
12. Point of Diversion:	SWNWNW Sec. 27 T7S R21E of the Gila and Salt River Baseline and Meridian, Graham County, Arizona (see attached map)
13. Source of Water:	Norton Spring, Tributary to Crazy Horse Wash in the San Pedro River Watershed

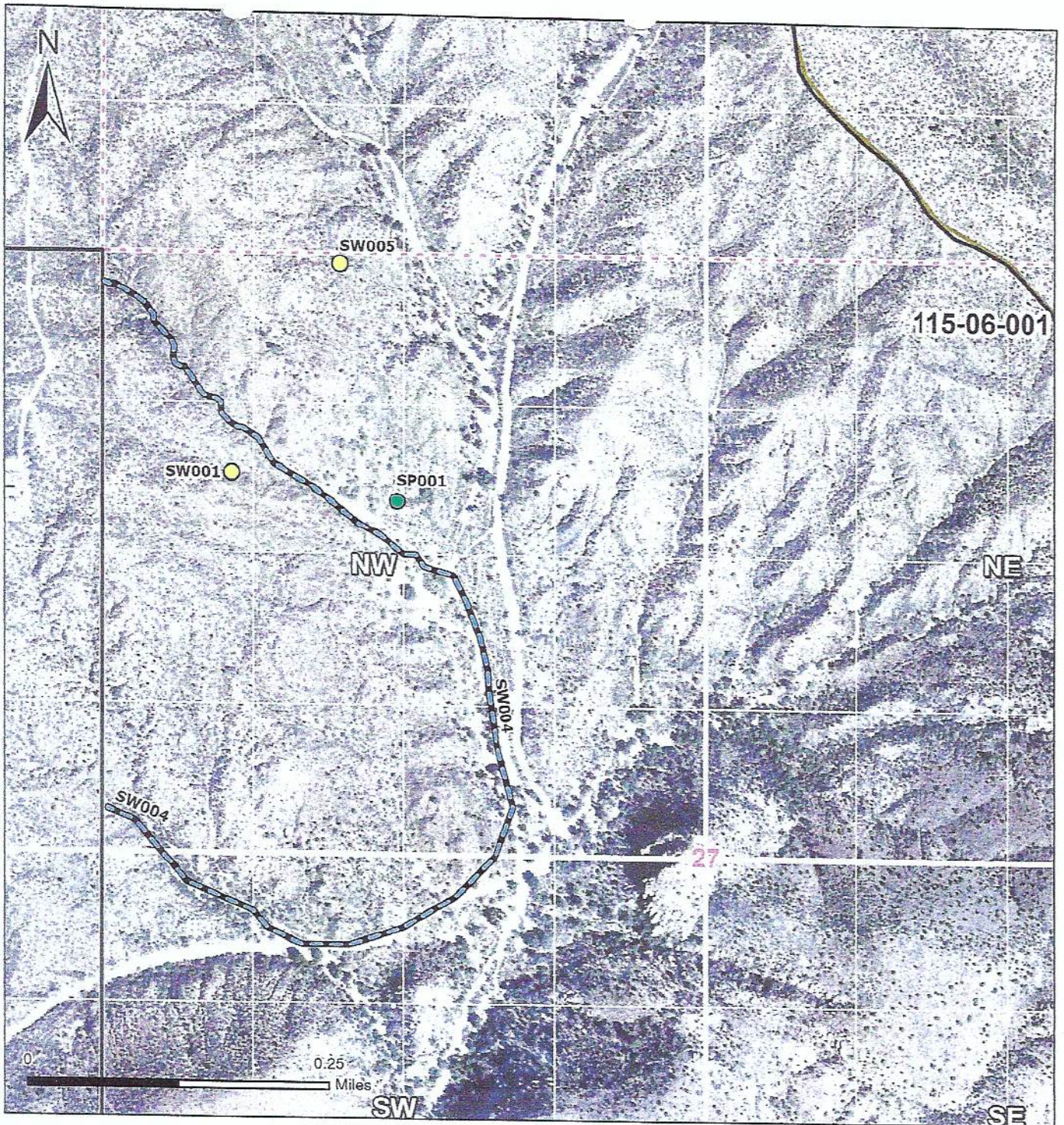

Legend

- Spring
- Stockpond
- Streamside use
- WFR
- Section
- 160 acre 1/4 Section
- 10 acre 1/4 1/4 1/4 Section



Map of SP001, SW001, SW004, & SW005
 Township 7S Range 21E Sec. 27

In re SLD - Magoffin IV
 Contested Case W1-11-3403
 Watershed File Report 115-06-001



ADWR November 2021

Data sources include: Aerial Imagery NAIP 2019

Proposed Abstract of Water Right San Pedro Watershed

Attribute	Proposed Abstract of Water Right
1. Proposed Water Right No.:	115-06-001-SW002
2. Owner of Water Right:	State of Arizona – Arizona State Land Department
3. Landowner:	State of Arizona – Arizona State Land Department
4. Statement of Claimant No.:	39-6979
5. Statement of Claimant Name:	State of Arizona – Arizona State Land Department
6. Lessee:	Julian E. Montelongo
7. Basis of Right:	36-5028
8. Beneficial Use:	Stock and wildlife watering
9. Priority Date:	December 31, 1884
10. Quantity:	Reasonable use
11. Place of Use:	NESWSE Sec. 27 T7S R21E of the Gila and Salt River Baseline and Meridian, Graham County, Arizona (see attached map)
12. Point of Diversion:	NESWSE Sec. 27 T7S R21E of the Gila and Salt River Baseline and Meridian, Graham County, Arizona (see attached map)
13. Source of Water:	Crazy Horse Wash, Tributary to Aravaipa Creek in the San Pedro Watershed

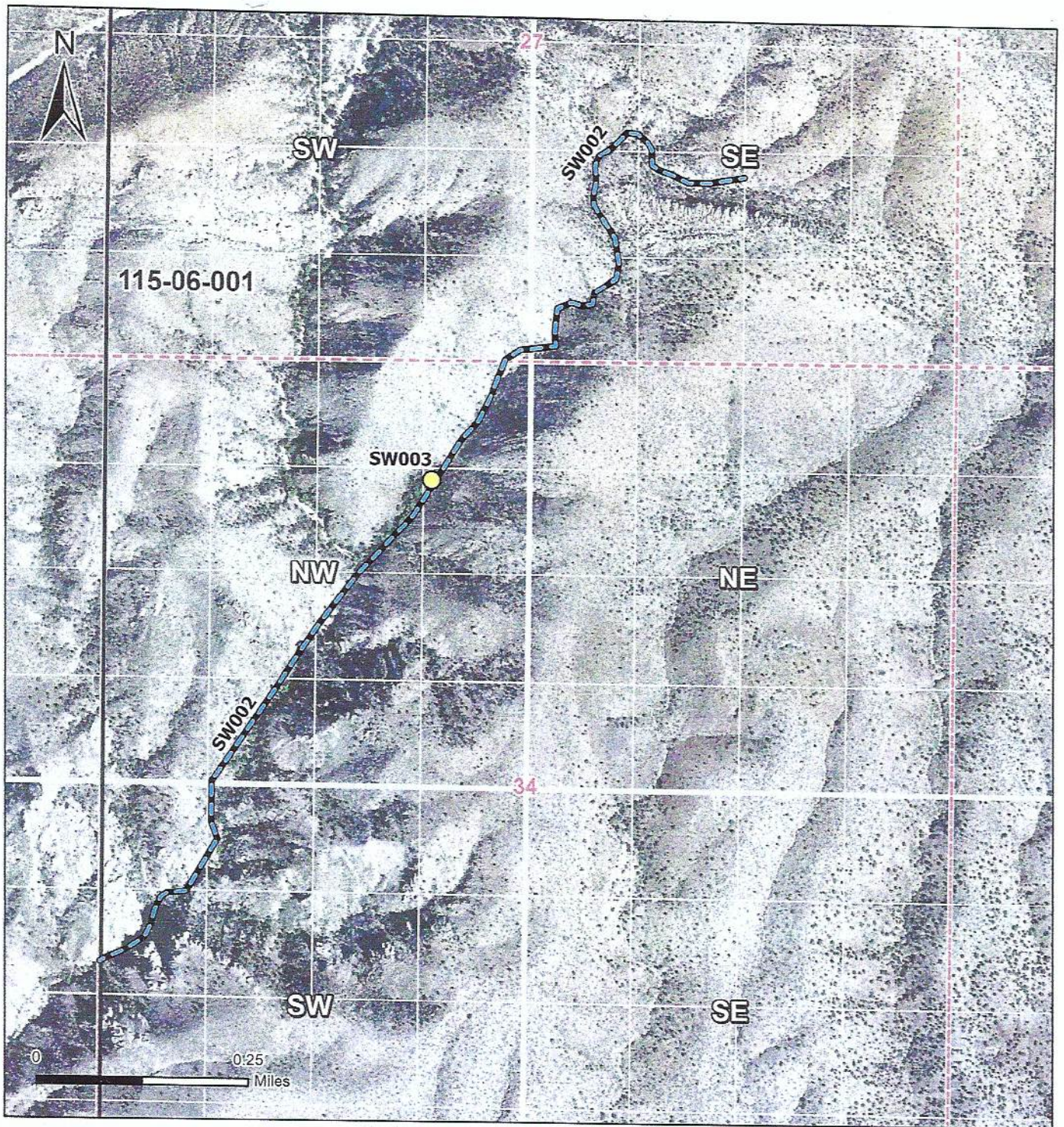

Legend

- Spring
- Streamside use
- WFR
- Section
- 160 acre 1/4 Section
- 10 acre 1/4 1/4 1/4 Section



Map of SW002 & SW003
Township 7S Range 21E Sec. 27 & 34

In re SLD - Magoffin IV
Contested Case W1-11-3403
Watershed File Report 115-06-001

ADWR November 2021

Data sources include: Aerial Imagery: NAIP 2019

**Proposed Abstract of Water Right
San Pedro Watershed**

Attribute	Proposed Abstract of Water Right
1. Proposed Water Right No.:	115-06-001-SW003
2. Owner of Water Right:	State of Arizona – Arizona State Land Department
3. Landowner:	State of Arizona – Arizona State Land Department
4. Statement of Claimant No.:	39-13185
5. Statement of Claimant Names:	State of Arizona – Arizona State Land Department
6. Lessee:	Julian E. Montelongo
7. Basis of Right:	36-5434
8. Beneficial Use:	Stock and wildlife watering
9. Priority Date:	December 31, 1884
10. Quantity:	Reasonable use
11. Place of Use:	SENENW Sec. 34 T7S R21E of the Gila and Salt River Baseline and Meridian, Graham County, Arizona (see attached map)
12. Point of Diversion:	SENENW Sec. 34 T7S R21E of the Gila and Salt River Baseline and Meridian, Graham County, Arizona (see attached map)
13. Source of Water:	Crazy Horse Spring, Tributary to Crazy Horse Wash in the San Pedro River Watershed

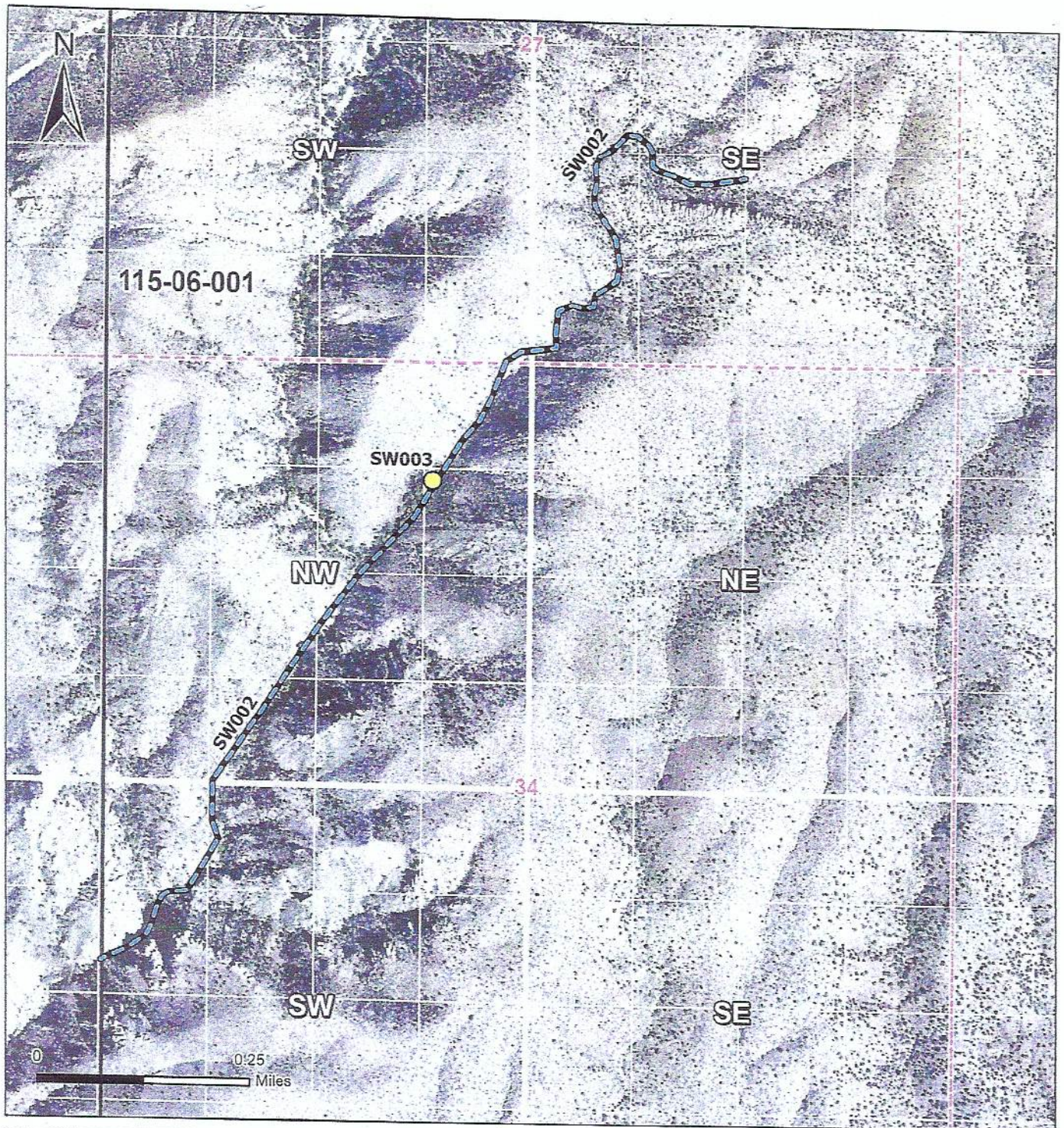

Legend

- Spring
- Streamside use
- WFR
- Section
- 160 acre 1/4 Section
- 10 acre 1/4 1/4 1/4 Section



Map of SW002 & SW003
 Township 7S Range 21E Sec. 27 & 34

In re SLD - Magoffin IV
 Contested Case W1-11-3403
 Watershed File Report 115-06-001

ADWR November 2021

Data sources include: Aerial Imagery: NAIP 2019

**Proposed Abstract of Water Right
San Pedro Watershed**

Attribute	Proposed Abstract of Water Right
1. Proposed Water Right No.:	115-06-001-SW004
2. Owner of Water Right:	State of Arizona – Arizona State Land Department
3. Landowner:	State of Arizona – Arizona State Land Department
4. Statement of Claimant No.(s):	39-6977
5. Statement of Claimant Name(s):	State of Arizona - Arizona State Land Department
6. Lessee:	Julian E. Montelongo
7. Basis of Right:	36-5026
8. Beneficial Use:	Stock and wildlife watering
9. Priority Date:	December 31, 1884
10. Quantity:	Reasonable use
11. Place of Use:	NWNWNW Sec. 27 T7S R21E of the Gila and Salt River Baseline and Meridian, Graham County, Arizona (see attached map)
12. Point of Diversion:	NWNWNW Sec. 27 T7S R21E of the Gila and Salt River Baseline and Meridian, Graham County, Arizona (see attached map)
13. Source of Water:	Norton Spring Wash, Tributary to Crazy Horse Wash in the San Pedro River Watershed

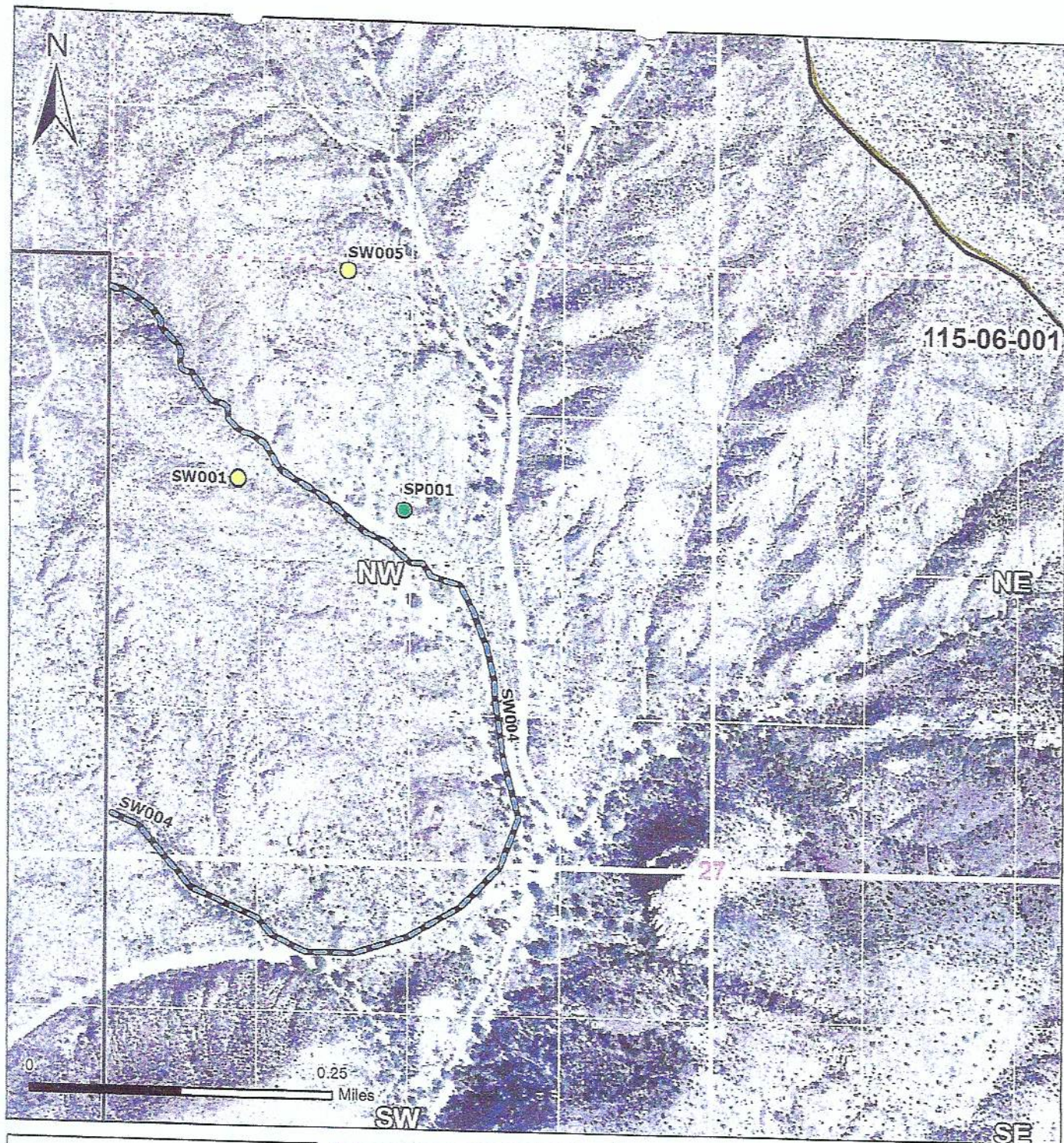

Legend

- Spring
- Stockpond
- Streamside use
- WFR
- Section
- 160 acre 1/4 Section
- 10 acre 1/4 1/4 1/4 Section

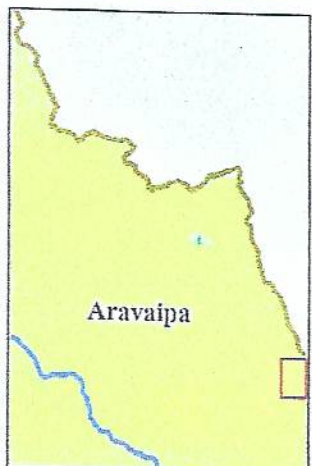

Map of SP001, SW001, SW004, & SW005
 Township 7S Range 21E Sec. 27

In re SLD - Magoffin IV
 Contested Case W1-11-3403
 Watershed File Report 115-06-001



ADWR November 2021

Data sources include: Aerial Imagery NAIP 2019

**Proposed Abstract of Water Right
San Pedro Watershed**

Attribute	Proposed Abstract of Water Right
1. Proposed Water Right No.:	115-06-001-SW005
2. Owner of Water Right:	State of Arizona – Arizona State Land Department
3. Landowner:	State of Arizona – Arizona State Land Department
4. Statement of Claimant No.:	39-13180
5. Statement of Claimant Name:	State of Arizona – Arizona State Land Department
6. Lessee:	Julian E. Montelongo
7. Basis of Right:	36-5430
8. Beneficial Use:	Stock and wildlife watering
9. Priority Date:	December 31, 1884
10. Quantity:	Reasonable use
11. Place of Use:	NWNW Sec. 27 T7S R21E of the Gila and Salt River Baseline and Meridian, Graham County, Arizona (see attached map)
12. Point of Diversion:	NWNW Sec. 27 T7S R21E of the Gila and Salt River Baseline and Meridian, Graham County, Arizona (see attached map)
13. Source of Water:	Javelina Springs, Tributary to Crazy Horse Wash in the San Pedro Watershed

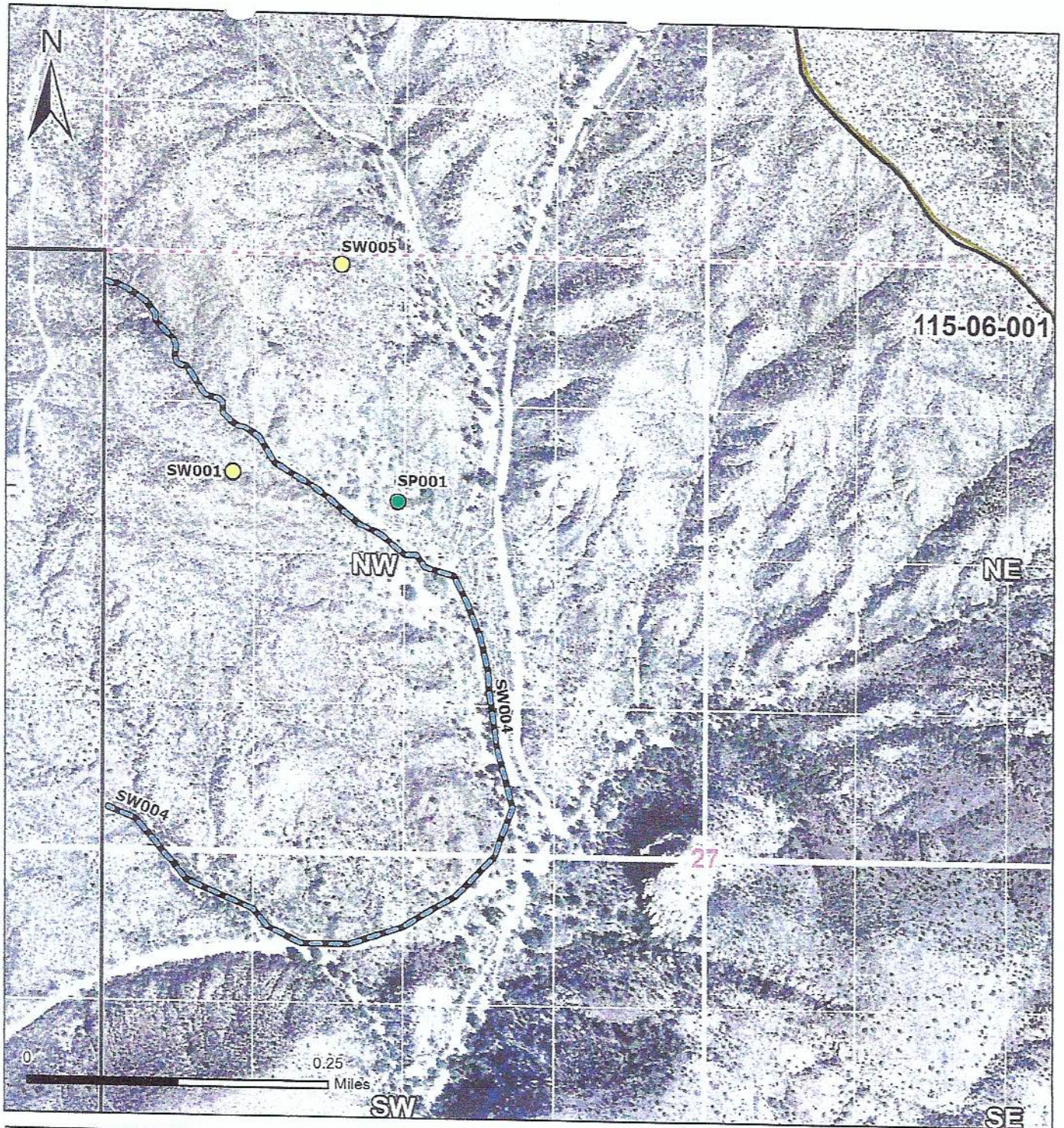

Legend

- Spring
- Stockpond
- Streamside use
- WFR
- Section
- 160 acre 1/4 Section
- 10 acre 1/4 1/4 1/4 Section



Map of SP001, SW001, SW004, & SW005
 Township 7S Range 21E Sec. 27

In re SLD - Magoffin IV
 Contested Case W1-11-3403
 Watershed File Report 115-06-001



ADWR November 2021

Data sources include: Aerial Imagery NAIP 2019

**Proposed Abstract of Water Right
San Pedro Watershed**

Attribute	Proposed Abstract of Water Right
1. Proposed Water Right No.:	115-06-001-SW006
2. Owner of Water Right:	State of Arizona – Arizona State Land Department
3. Landowner:	State of Arizona – Arizona State Land Department
4. Statement of Claimant No.:	39-13186
5. Statement of Claimant Name:	State of Arizona - Arizona State Land Department
6. Lessee:	Julian E. Montelongo
7. Basis of Right:	36-5435
8. Beneficial Use:	Stock and wildlife watering
9. Priority Date:	December 31, 1884
10. Quantity:	Reasonable use
11. Place of Use:	SESW Sec. 35 T7S R21E of the Gila and Salt River Baseline and Meridian, Graham County, Arizona (see attached map)
12. Point of Diversion:	SESW Sec. 35 T7S R21E of the Gila and Salt River Baseline and Meridian, Graham County, Arizona (see attached map)
13. Source of Water:	Joe's Spring, Tributary to Kennedy Falls Wash in the San Pedro River Watershed

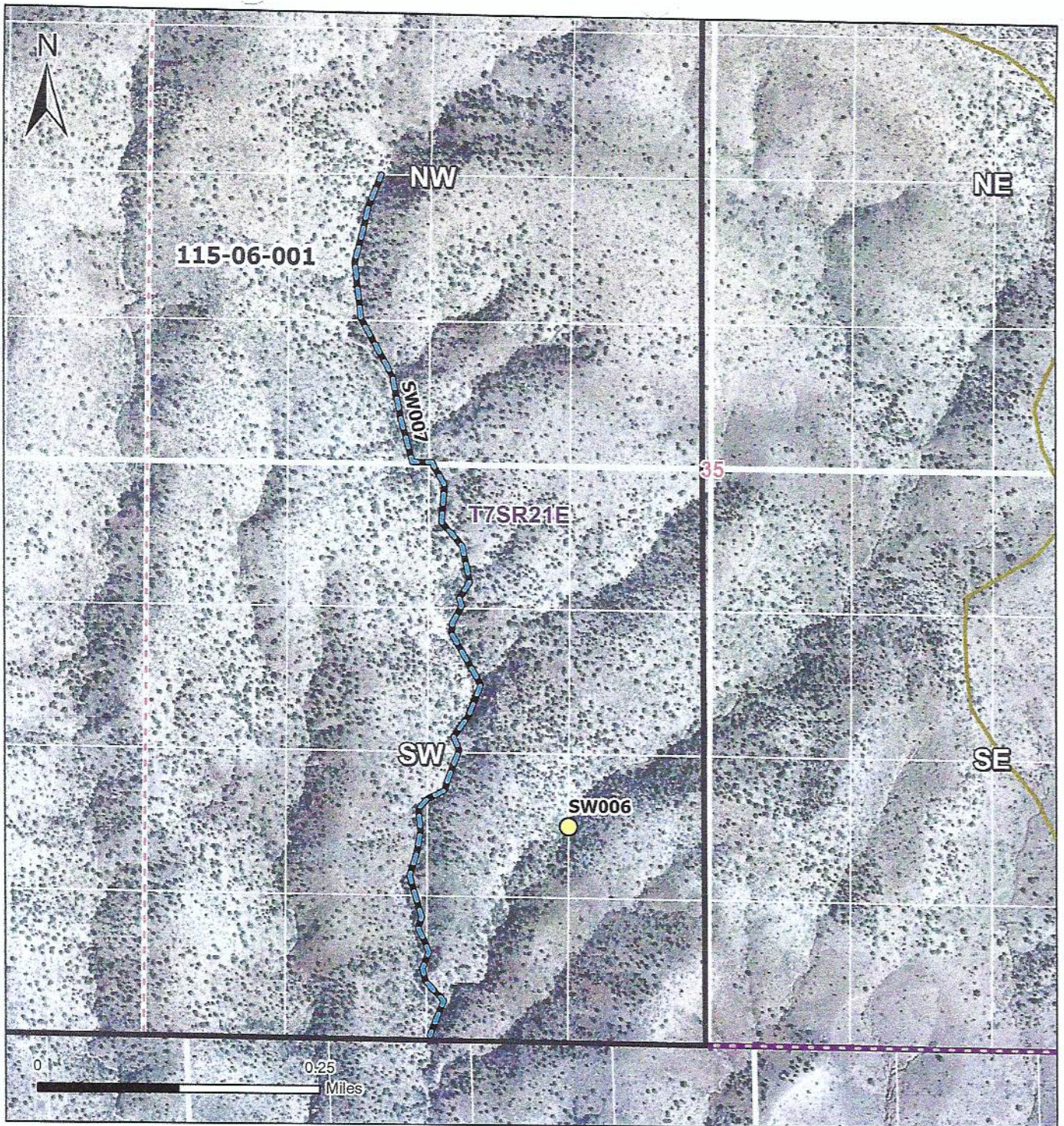

Legend

- Spring
- Streamside use
- WFR
- Watershed Boundary
- Township
- Section
- 160 acre 1/4 Section
- 10 acre 1/4 1/4 1/4 Section

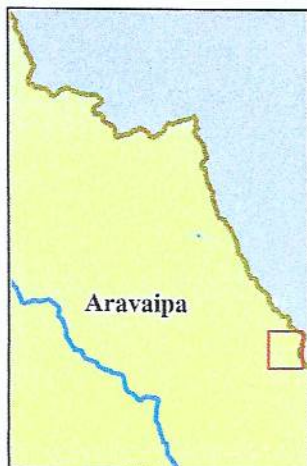

Map of SW006 & SW007
 Township 7S Range 21E Sec. 35

In re SLD - Magoffin IV
 Contested Case W1-11-3403
 Watershed File Report 115-06-001



ADWR November 2021

Data sources include: Aerial Imagery: NAIP 2019

**Proposed Abstract of Water Right
San Pedro Watershed**

Attribute	Proposed Abstract of Water Right
1. Proposed Water Right No.:	115-06-001-SW007
2. Owner of Water Right:	State of Arizona – Arizona State Land Department
3. Landowner:	State of Arizona – Arizona State Land Department
4. Statement of Claimant No.:	39-13184
5. Statement of Claimant Name:	State of Arizona - Arizona State Land Department
6. Lessee:	Julian E. Montelongo
7. Basis of Right:	36-5433
8. Beneficial Use:	Stock and wildlife watering
9. Priority Date:	December 31, 1884
10. Quantity:	Reasonable use
11. Place of Use:	SWNW Sec. 35 T7S R21E of the Gila and Salt River Baseline and Meridian, Graham County, Arizona (see attached map)
12. Point of Diversion:	SWNW Sec. 35 T7S R21E of the Gila and Salt River Baseline and Meridian, Graham County, Arizona (see attached map)
13. Source of Water:	Kennedy Falls Wash, Tributary to Aravaipa Creek in the San Pedro River Watershed



Legend

- Spring
- Streamside use
- WFR
- Watershed Boundary
- Township
- Section
- 160 acre 1/4 Section
- 10 acre 1/4 1/4 1/4 Section



Map of SW006 & SW007
 Township 7S Range 21E Sec. 35

In re SLD - Magoffin IV
 Contested Case W1-11-3403
 Watershed File Report 115-06-001



ADWR November 2021



Data sources include: Aerial Imagery: NAIP 2019

**Proposed Abstract of Water Right
San Pedro Watershed**

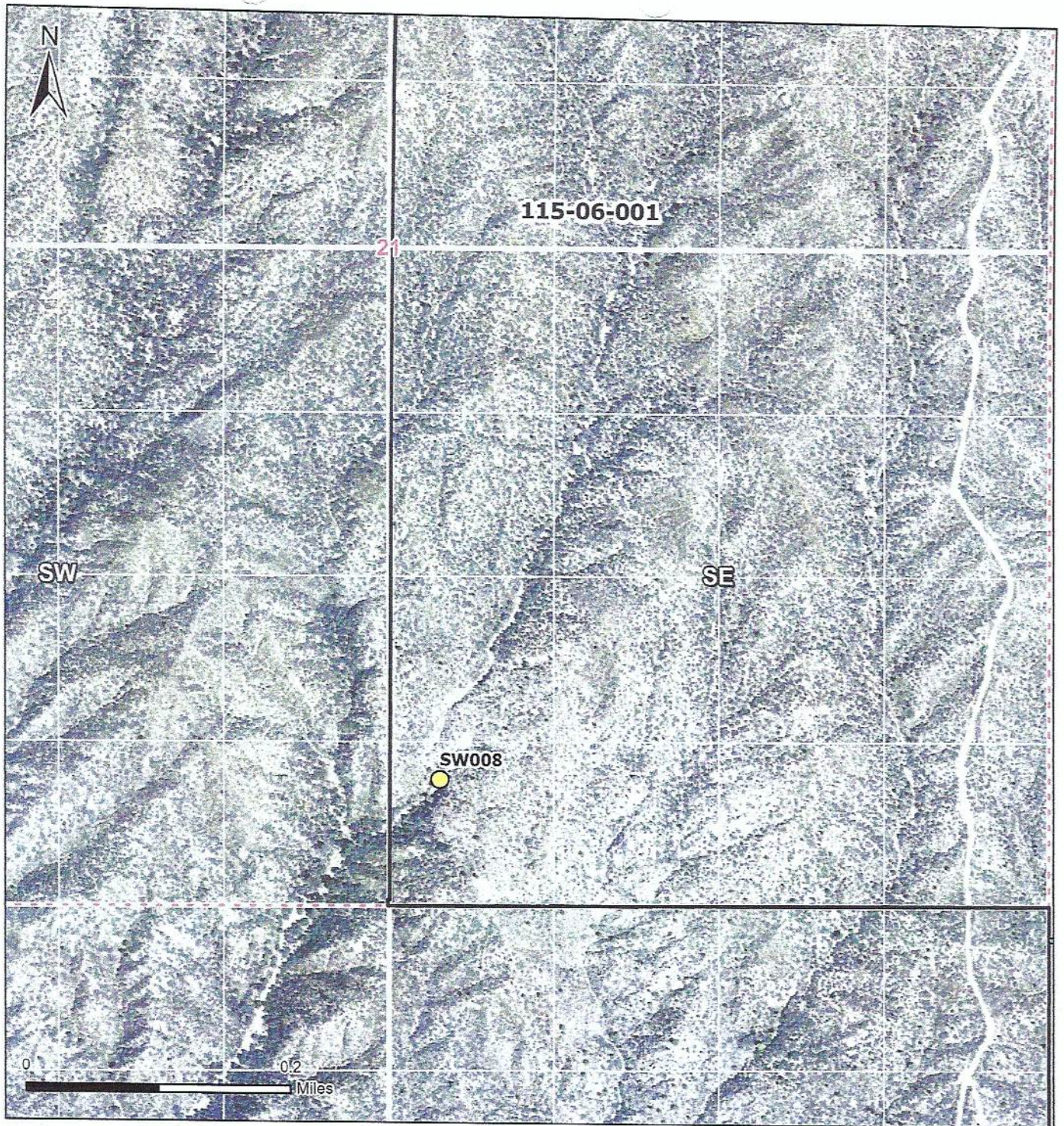
Attribute	Proposed Abstract of Water Right
1. Proposed Water Right No.:	115-06-001-SW008
2. Owner of Water Right:	State of Arizona - Arizona State Land Department
3. Landowner:	State of Arizona - Arizona State Land Department
4. Statement of Claimant Nos.:	39-6991
5. Statement of Claimant Names:	State of Arizona - Arizona State Land Department
6. Lessee:	Magoffin Family Trust
7. Basis of Right:	36-5040
8. Beneficial Use:	Stock and wildlife watering
9. Priority Date:	December 31, 1884
10. Quantity:	Reasonable use
11. Place of Use:	SWSWSE Sec. 21 T7S R21E of the Gila and Salt River Baseline and Meridian, Graham County, Arizona (see attached map)
12. Point of Diversion:	SWSWSE Sec. 21 T7S R21E of the Gila and Salt River Baseline and Meridian, Graham County, Arizona (see attached map)
13. Source of Water:	Shoe Box Spring, Tributary to Unnamed Wash in the San Pedro River Watershed



Legend

-  Spring
-  WFR
-  Section
- 160 acre 1/4 Section
- 10 acre 1/4 1/4 1/4 Section



Map of SW008
 Township 7S Range 21E Sec. 21

In re SLD - Magoffin IV
 Contested Case W1-11-3403
 Watershed File Report 115-06-001



ADWR November 2021

Data sources include: Aerial Imagery: NAIP 2019