This is a digital copy of a book that was preserved for generations on library shelves before it was carefully scanned by Google as part of a project to make the world's books discoverable online.

It has survived long enough for the copyright to expire and the book to enter the public domain. A public domain book is one that was never subject to copyright or whose legal copyright term has expired. Whether a book is in the public domain may vary country to country. Public domain books are our gateways to the past, representing a wealth of history, culture and knowledge that's often difficult to discover.

Marks, notations and other marginalia present in the original volume will appear in this file - a reminder of this book's long journey from the publisher to a library and finally to you.

Usage guidelines

Google is proud to partner with libraries to digitize public domain materials and make them widely accessible. Public domain books belong to the public and we are merely their custodians. Nevertheless, this work is expensive, so in order to keep providing this resource, we have taken steps to prevent abuse by commercial parties, including placing technical restrictions on automated querying.

We also ask that you:

+ *Make non-commercial use of the files* We designed Google Book Search for use by individuals, and we request that you use these files for personal, non-commercial purposes.

+ *Refrain from automated querying* Do not send automated queries of any sort to Google's system: If you are conducting research on machine translation, optical character recognition or other areas where access to a large amount of text is helpful, please contact us. We encourage the use of public domain materials for these purposes and may be able to help.

+ *Maintain attribution* The Google "watermark" you see on each file is essential for informing people about this project and helping them find additional materials through Google Book Search. Please do not remove it.

+ *Keep it legal* Whatever your use, remember that you are responsible for ensuring that what you are doing is legal. Do not assume that just because we believe a book is in the public domain for users in the United States, that the work is also in the public domain for users in other countries. Whether a book is still in copyright varies from country to country, and we can't offer guidance on whether any specific use of any specific book is allowed. Please do not assume that a book's appearance in Google Book Search means it can be used in any manner anywhere in the world. Copyright infringement liability can be quite severe.

About Google Book Search

Google's mission is to organize the world's information and to make it universally accessible and useful. Google Book Search helps readers discover the world's books while helping authors and publishers reach new audiences. You can search through the full text of this book on the web at `http://books.google.com/`

2414.27

HARVARD
COLLEGE
LIBRARY

THE ORMULUM

London

HENRY FROWDE

OXFORD UNIVERSITY PRESS WAREHOUSE

7 PATERNOSTER ROW

THE

ORMULUM

WITH THE NOTES AND GLOSSARY

OF DR. R. M. WHITE

EDITED BY

REV. ROBERT HOLT, M.A.
CHRIST CHURCH, OXFORD

VOL. I

Oxford
AT THE CLARENDON PRESS
1878

[*All rights reserved*]

12414.27.(1)
C

PREFACE

TO THE NEW EDITION.

The Ormulum was first edited from the original Manuscript in the Bodleian Library, and enriched with Notes and a Glossary by Robert Meadows White, D.D., late Fellow of St. Mary Magdalen College, and formerly Professor of Anglo-Saxon in the University of Oxford. In this new edition the Editor has carefully corrected the Text by collation with the MS. in the Bodleian Library: he has revised, and added somewhat to, the Notes—both those to the Homilies and to the Glossary: he has verified every single reference in the Glossary; corrected very numerous errors in it; and, he trusts, has made some useful additions to it. But, chiefly, he has spared no time or labour in revising the cognate words[1] in Anglo-Saxon and other

[1] The following are among the chief authorities which he has availed himself of for this purpose :—

Dr. Bosworth's Anglo-Saxon Dictionaries, including the *New Edition* [not yet published] as far as completed at the time of the learned Professor's death.

Lexicon Anglo-Saxonicum ex Poëtarum Scriptorumque Prosaicorum operibus necnon Lexicis Anglo-Saxonicis collectum, edit. a Ludovico Etmüllero, Ph. Drc. Quedlingburgii et Lipsiæ. 1851.

Sprachschatz der Angelsächsischen Dichter bearbeitet von C. W. M. Grein, Dr. Phil. Cassel und Göttingen; Georg H. Wigand. 1861–64.

Promptorium Parvulorum; 3 vols. ed. Way.

Heliand; Heyne. 1866.

Platt.-Deutsch Dictionary; J. F. Danneil. 1859.

Lexicon Frisicum; Halbertsma (Justus). Hagæ Com. 1874.

M. H. Ger.; Benecke (G. F.) 1854–61.

O. H. Ger.; Graff's Sprachschatz.

Glossary to Ulfilas; Gabelentz und Löbe.

Danish-English Dictionary; Ferrall og Repp. 1861.

Swedish-English Dictionary; Widegren. 1788.

Icelandic-English Dictionary; Vigfusson. 1869–74.

languages. and largely adding to them; thus endeavouri to make this part of the work as perfect and complete possible. How far he may have succeeded in what he h proposed to himself, he must leave to the judgment others. In many places additions made by himself ha been inclosed within square brackets, generally with h initials added; so that the Editor of the former editio might not be held responsible by any one for what w really *his own*: but the corrections throughout the who work, and the additions to the Glossary, were so numero and extensive, that it was found impossible to follow th plan in every case, at least without quite disfiguring t book. Rather than do this, he preferred leaving t alterations and additions made in this edition to be fu seen only by comparing it with the original edition.

The Editor desires gratefully to record his obligations t his much-valued friend Dr. Bosworth, the late venerabl Professor of Anglo-Saxon, for assistance cheerfully rendere him with respect to several of the cognate words added t the Glossary: and also to the Rev. John Earle, M.A., no a second time Professor of Anglo-Saxon in the Universit for kindly revising, and adding somewhat to the complet ness of, the continuation of Dr. White's History of Angl Saxon Literature, which in this edition is brought down t the present time.

HILLESDEN VICARAGE;
Oct. 11, 1878.

PREFACE.

It has been the fate of Anglo-Saxon learning, since the earliest undisputed facts of its revival in this country, to have had alternate periods of cultivation and neglect. The possession by the monks of Tavistock of a fount of Saxon type, and the issue of books from a Saxon press, would appear to rest on tradition alone, there being no surviving evidence of the quality, extent, or even existence of their productions. The honours of the first revival of Anglo-Saxon learning at the commencement of the Reformation appear to be justly shared between the royal antiquary John Leland, and his friend Robert Talbot, in the reign of Henry the Eighth, and Matthew Parker, raised to the primacy on the accession of Queen Elizabeth. The two former take the lead as collectors of MSS., and the latter in giving to the world the first specimen of Anglo-Saxon[1], and the first book known to have been printed in that language in England. The well-directed exertions of the Archbishop, through his agents

[1] A book entitled 'The Defence of Priests' Marriages,' written, as Strype supposes, either by Sir Rd. Moryson or John Ponet Bishop of Winchester, both of whom died in exile at Strasburg, was printed with a preface by Parker in 1562. In a few copies of this work, intended probably for presents, are 'enlargements in which some of the allegations,' according to Strype, 'are set down in the Saxon tongue.' v. Strype's L. of Abp. Parker, b. iv. c. xlv. vol. ii. pp. 445–452. 8vo. Oxford, 1821.

both in this country and abroad, led, as is well known, t
the discovery and preservation of many invaluable monu
ments and remains. While securing these from furthe
dispersion by providing for their being deposited in th
public library, and in that of Corpus Christi College a
Cambridge, his employment and patronage of contemporarie
produced important fruits. To the labours thus encourage
of John Joscelyn, the Primate's secretary, of William Lam
barde, record-keeper of the Tower of London, and of Fox
the Martyrologist, we owe the first editions respectively o
Ælfric's Paschal Homily[2], with his two Epistles to Wulfstan

[2] The Paschal Homily and Epistles of Ælfric, with the Lord's Praye
from the 6th chap. of St. Matthew, preceded by vv. 7, 8, 9, and followe
by the Creed and nine commandments from the Decalogue, as prefixed t
the copies of Alfred's Laws, the whole being accompanied with a
English translation, are contained in a book which bears this title
'A Testimonie of Antiqvitie, shewing the auncient fayth in the Churc
of England touching the sacrament of the body and bloude of the Lor
here publikely preached, and also receaued in the Saxons tyme, abou
600. yeares agoe. *Jeremie* 6. Goe into the streetes, and inquyre for th
olde way: and if it be the good and ryght way, then goe therin, tha
ye maye finde rest for your soules. But they say: we will not walk
therein. Imprinted at London by John Day, dwelling ouer Aldersgat
beneath S. Martyns. Cum priuilegio Regiæ Maiestatis.' The book i
printed without date, but Wanley in his Catalogue, p. 326, places it i
1567, and Strype about 1566. The following title at p. 19 is prefixe
to the Homily, 'A Sermon of the Paschall Lambe, and of the sacra
mentall body and bloud of Christ our Sauiour, written in the old
Saxon toungue before the Conquest, and appoynted in the reigne of th
Saxons to be spoken unto the people at Easter, before they should
receaue the Communion, and now first translated into our commo
Englishe speche.' The authorship of the preface is attributed by som
to Joscelyn, but by Strype to Parker; it contains however a passag
scarcely consistent with that peculiar reserve and humblemindedness
which distinguished the Archbishop. We are told at fol. 3. a. that
'diuerse of these bookes (of sermons) haue bene deliuered into the
handes of the moste reuerend father, Matthewe Archbyshop of Canter
burye, by whose diligent search for such writings of historye, and othe
monumentes of antiquitie, as might reueale vnto vs what hath ben the

hop of York, and Wulfsine, Bishop of Shirburne, of
ws of several Saxon kings[3], and of the Gospels in
nd English[4]. The selection of these works for the

ur church in England from tyme to tyme, these thynges that
made knowen vnto thee, do come to lyght.' The learned
of Magdalen College, in his notes on Ælfric's Epistles,
his 'Scriptorum Ecclesiasticorum Opuscula,' considers Foxe
assisted in the composition of the preface. His words are,
ro in Martyrologio Joannis Foxi, quod pleraque horum Ælfrici
um præstat, res eædem narrentur, et in rebus narrandis ratio
cum hac præfatione, nulla tamen facta ejus mentione, fert mea
psum Foxum, qui favente archiepiscopo anno 1571 Evangeli-
erpretationem Saxonicam typis imprimendam curavit, præ-
quidem partim conscripsisse. Quin et extant in Martyrologio
a Foxi; "There is yet remaining one certain piece, a fragment
istle of Elfricus, in the library of Worcester, wherein so much
th against the matter of transubstantiation we found (*nos*
) in the middle of the said Latin Epistle utterly rased out,
no letter nor piece of a letter doth there appear." Foxi
g. vol. ii. p. 378. edit. ann. 1684. Confer verba Præfationis
Antiquitatis, fol. 4. b. et fol. 5. a.' The editor of the 'Testi-
a stating at the end of the book that he took the commandments
laws of Alfred, notes the omission of the second, but it is
le that he does not add the 23rd ver. of the 20th chap. of
which appears in the Archæonomia and in subsequent editions
's laws as the tenth commandment. John Day, a native of
in Suffolk, the printer, having been employed by the Arch-
cut Saxon types in brass, till then unknown, probably used
the first time in the pages of this book. v. Preface to Asser
trype's Life, b. iii. c. xv. vol. i. p. 473, and his 'Observations,'
vol. ii. p. 492; Scr. Eccl. ii. p. 179; and editor's 'Notes' at
4927.

laws are those of Ine, Alfred, Alfred and Guthrum, Edward
, Edward and Guthrum, Æthelstan, Edmund, Edgar, Ethelred,
ute. They were published in a 4to volume, with a Latin
n, and entitled 'Αρχαιονομια, sive, De priscis Anglorum
libri. sermone Anglico, vetustate Antiquissimo, aliquot abhinc
uscripti, atque nunc demum, magno iurisperitorum, et amantium
is omnium commodo, è tenebris in lucem vocati. Gulielmo
o interprete. Londini, ex officina Joannis Daii An. 1568.'

Gospels of the fower Euangelistes, translated in the olde
me out of Latin into the vulgar toung of the Saxons, newly

press out of the documents which had been collected, wh
ever may be the critical value of Lambarde's contributi
distinguishes the first restoration of Anglo-Saxon learning
a testimony to the purity of the reformed faith, and
patriotic offering to the institutions of the country. In
year 1587 a Saxon charter of William the Conqueror w
printed in Holinshed's Chronicles, but from this date
1623 there followed an interval of comparative neglect;
master-mind had been withdrawn on the decease of Ar
bishop Parker, and, notwithstanding the existence of
Antiquarian Society[5] but recently founded by the Ar
bishop, no patron of equal energy and learning had
appeared. Some continental scholars indeed, stimula
probably by the search for MSS. abroad, and by the wo
which had been published in England, already turned th
studies in a similar direction. In 1597 we find Bonavent
Vulcanius editing from the Plantin press at Leyden
anonymous treatises[6] on the Language and Alphabet of

collected out of Auncient Monumentes of the sayd Saxons, and
published for testimonie of the same. (.˙.) At London. Printed by J
Daye, dwelling ouer Aldersgate, 1571. Cum Priuilegio Regiæ Ma
tatis per Decennium.' Prefixed is a Dedication to Queen Elizab
consisting of ten pages, written by Foxe.

[5] V. a note in 'Letters of Eminent Literary Men,' p. 100, in wh
Sir H. Ellis traces the origin of the present Society of Antiquarie
literary meetings held by H. Wanley and others in 1707, as shewn
extracts from Harleian MS. 7055.

[6] 'De Literis et Lingua Getarum sive Gothorum. Item De N
Lombardicis. Quibus accesserunt Specimina variarum Linguar
quarum Indicem pagina quæ Præfationem sequitur ostendit. Edi
Bon. Vvlcanio Brugensi. Lugduni Batavorum, Ex officina Plantin
Apud Franciscum Raphelengium. MDXCVII.' Archbishop Usher,
letter addressed to F. Junius, printed at p. 14 of his 'Glossa
Gothicum,' at the end of the remarks on the Gothic alphabe
disposed to attribute at least the first of these treatises to Anti
Morellon, secretary to Cardinal Granvelle, and the reputed disco
of the Codex Argenteus, thus concurring with Vulcanius in his n

, with versions of the Angel's Salutation of the Virgin, Magnificat, the Song of Simeon, and the Lord's Prayer the Codex Argenteus, then preserved in the Abbey of en in Westphalia. To these he added the list of Teutonic which Busbequius, when resident at Constantinople as ssador from Germany, found current in the Tauric onese. Among other matter follows King Alfred's e to the Bishops of his kingdom, prefixed to his Para- e of St. Gregory's Pastoral Care, and addressed in this ce to Wulfsige, Bishop of London. For the last ex- which is printed in Roman type, with an English near translation, Vulcanius seems to have been in- l to Archbishop Parker, who published in 1574 the e at the end of his edition of Asser's History of Alfred. amden saw reason to fear that 'in few yeares devour- ne would utterly swallow the studie[7]' of Saxon antiqui- fate which he endeavoured to avert, first, by reprinting 03[8], in his collection of English Historians, Alfred's e, and secondly, by publishing in 1605 'Remaines con-

pposed author at fol. 4. a. of his preface. It may be observed e extract in the second treatise, headed 'Salutatio Angelica,' of the Salutation by the Angel, and of part of the Salutation by th, from St. Luke i. vv. 28, 42. The extracts from the Codex ms are in several places inaccurate, instances occurring where are mistaken, and the initial syllables of words transferred to receding them. As these inaccuracies are not found among the ,' they were probably occasioned by a faulty transcript. v. into Turkey, translated from the Latin of A. G. Busbequius, , MDCCXLIV, and Ulfilas, Lipsiæ, 1843, Prolegom. p. xii.

emaines,' &c. p. 27.

his work published in that year at Frankfort, under the title, a, Normannica, Hibernica, Cambrica, a veteribus scripta: ex Asser Menevensis, Anonymus de vita Gulielmi Conquestoris, s Walsyngham, Thomas de la More, Gulielmus Gemiticensis, is Cambrensis: Plerique nunc primum in lucem editi, ex heca Guilielmi Camdeni.'

cerning Britaine,' in which appears a chronological series versions of the Lord's Prayer[9], with incidental notices Anglo-Saxon sources of names of persons and families

[9] It may be fit to notice here that Jerome Megiser, who published Frankfort in 1593 forty versions of the Lord's Prayer, and in 1603 versions of the same, thus heads the Welsh version, 'Anglo Saxoni seu lingua Vallica et vetere Britannica;' but I am informed by Coxe that *the A. S. version of the Prayer is omitted in both editions.*

[10] Camden professes to have taken the first of the versions of Lord's Prayer (p. 22) 'from the ancientst' that he could find, 'writ about 900 yeare since, about the yeare of Christ 700, found in anci Saxon glossed Evangelists, in the hands of' his 'good friend M. Rob Bowyer, written by Eadfride the eight Bishop of Lindisfarne, (wh after was translated to Durham,) and divided according to the anci Canon of Eusebius.' Sir Frederick Madden, in a letter to Sir H. E has the following notice of this MS., now in the Cotton Library (N D. iv), and called St. Cuthbert's Gospels, from its having been writte honour of that Saint; and also called the 'Durham Book,' from having been deposited with the monks there some time after its remo from Lindisfarne: 'The Latin Text of St. Cuthbert's Gospels is that the Vulgate of St. Jerome, and must have been written between 698 721, during which period Bishop Eadfrith held the see of Lindisfa The Northumbrian gloss was added *after* the volume had been brou to Durham, which took place about 875. . . . . I am inclined to beli that the date of 950 will approximate more closely to the period w the version was made than any other.' v. 'Letters,' No. CXIV. n Having observed considerable variation between the version as pri by Camden and that given by Wanley in his Catalogue from the s source, the editor requested Sir F. Madden to favour him by colla the two texts with that in the original MS. The following re containing a valuable testimony to Wanley's accuracy, as well a suggestion for a title of the MS. more correct than that of the 'Dur Book,' is inserted here by Sir Frederick Madden's kind permission.

British Museum,
23 March, 185

DEAR SIR,

I HAVE compared the texts of the Lord's Prayer given by Wanley Camden with the Cotton MS. Nero D. iv, and the result proves (w might have been expected from Wanley's known accuracy) that h *right to a letter*, whereas the transcript in Camden is falsified corrupted. Of course no reliance can be placed on other ext

e notices, taken in connection with the more copious
ogies of names, titles, and offices given by Richard

y him. In regard to the date of the Lindisfarne Gospels, in
g it to be between 698–721, the period when Eadfrith was
I avoid all controversy, but I must admit that Selden, Smith,
, and others suppose that Eadfrith wrote the volume when he
imple monk, and previous to St. Cuthbert's death, which took
687. The latter part of this hypothesis I am not disposed to
or as the volume is stated expressly to have been executed in
of *Saint* Cuthbert, it is not probable to have been undertaken
at view till after his decease. The chronology is therefore
d between the year 687 and 721, the date of Eadfrith's death.
ald his successor was not made Bishop till 724, and I conceive
must have added the ornaments of the volume at the same
hen it was written.

look into Raine's History of North Durham, vol. iv. p. 67,
see a statement put forth that, although this precious MS. was
ff by the monks in their flight from Lindisfarne to Durham, yet
as taken back when the Priory was colonized anew at the close
11th century. Raine's words are, 'At length it (the MS.)
Durham with the other treasures of the Church, and there it
until Lindisfarne rose again from its ashes, and became
by a colony of monks; when it was carried back to its original
d regularly formed an item in the Inventories of the Priory of
nd until the Dissolution.' This statement seems to be borne
e entry in an Inventory of the Priory in the year 1367, in which
ne is described as 'Liber Sancti Cuthberti, *qui demersus erat in*
and Raine further argues that, had the volume been kept at
at the period of the Reformation, it would not have been taken
m the other MSS. which still remain in that noble library.
me time it must be allowed that there are some difficulties in
this statement. Turgot expressly states that, when he wrote
00), this volume was then preserved in the church at Durham;
he 'Index Reliquiarum Ecclesiæ Dunelmensis,' printed by
ppend. to Beda, p. 740, and drawn up in 1372, we find, '*Item*,
ti Cuthberti, cum textu Evangeliorum.' In the MS. also of the
Minor Dunelmensis Ecclesiæ, MS. Cotton, Claud. D. iv, Turgot's
e repeated, and a hand of the 15th century notes in the margin,
Eadfridus et Ethelwoldus episcopi textum Evangeliorum
erti, *qui nunc est inter reliquias Dunelmens.* fecerunt.' I must
s question open to further proof on either side, but I am of
hat, taking into consideration the fact of the MS. having been

Verstegan in the 'Restitution of Decayed Intelligence' grounds were laid for a vocabulary of our mother-tongu The Saxon press in England had now ceased to lend its s to the student, but means were still in progress for rescui the language from oblivion. At a period when, as Bish Gibson observes, 'little assistance could be expected fr conversation in a study which few regarded,' the philologi and antiquarian tastes of Sir Henry Spelman were attain maturity. The zeal and pecuniary resources of Sir Rob Cotton were at the same time devoted to the collection those materials for investigation, which so eminently conn his name with the literary archives of the nation.

The second revival of Anglo-Saxon learning is usu assigned to William L'Isle of Wilburgham, by his publi tion in the year 1623 of Ælfric's Treatise on the Old a New Testament, with a reprint of the Paschal Homily and Epistles to Wulfstan and Wulfsine. In noticing, this, most important public[12] record of L'Isle's enterprise a

written, illuminated, and bound at Lindisfarne, and the probability o having been restored to its original place of deposit, the more cor designation of this volume would be the *Lindisfarne Gospels*, and not *Durham Gospels*. I have only to add, that through the liberality of present Bishop of Durham this invaluable MS. is about to be rest externally to its pristine state of splendor, 'gihrinad mið golde ⁊ gimmum: æc mið sulfre ofer gylded.'

Believe me, dear Sir,
Yours very faithfully,
Rev. R. M. White. F. MADDEN.

[11] 'A Restitution of Decayed Intelligence In Antiquities. Con ing the most noble and renowned English Nation. By the studie travaile of R. V. Dedicated unto the King's most excellent Maje 4to. *Antv.* 1605.

[12] A passage following ver. 6 of the 25th chap. of Genesis, as we the Book of Job, were printed by Thwaites in the 'Heptateuch' L'Isle's transcript of the Cott. MS. Claudius, B. 4. The Song of M at Exodus xv. 2–19. was printed also from a transcript by L'Isle,

ours, we have his own authority for recognising the co-
eration of the two antiquaries above mentioned[13]. The
rary of Sir R. Cotton, through the liberal spirit of its
ner, was from the first the frequent and cherished resort[14]
the Saxon scholar; nor was it less accessible when,
ving passed by will into the hands of his son and grand-
n who inherited his antiquarian tendencies, it received
luable augmentations by gifts and purchases[15]. The early
its of Sir H. Spelman's studies were not appreciated as
y deserved, for we find that, when the first part of his
rchæological Glossary was completed, the offer of the
S. at the merely nominal estimate of five pounds, which he
nself fixed as an equivalent for his labours, met with no
sponse; and when produced at last in 1626, at his own
pense, it remained unsold, till, as his biographer informs

SS Laud. D. 85. For other works of L'Isle still in MS., and con-
ing of translations into English of Ælfric's abridgment of the
teuch, with various other transcripts, v. Wanley's Catal. pp. 69,
100, 101.

[14] 'Waxing more able through use I tooke heart to put forth and
into the deep among the meere Saxon monuments of my worthily
pected kinsman Sir H. Spelman, my honorable friend Sir Rob.
ton, and of our libraries in Cambridge.' Preface to L'Isle's 'Saxon
atise,' fol. 8. a.

[15] V. Letters of E. L. M. Nos. XXXI—XXXV, XXXVII, XXXVIII, XLI, XLIII,
to Sir R. Cotton by Speed, Camden, and Archbishop
er.

[16] V. Letters, &c. No. LVI. Whelock, writing to Sir Symonds
es in 1639, and incidentally mentioning his reception by Sir
as Cotton, son of Sir Robert C., says, 'he is of a very sweete de-
re, and takes it an honor to himselfe and familie, to serve our
and learned gentrie, with his rare Antiquities, and that in his
name.' V. also Letter, No. LVIII. In No. CIII, written 15 May,
to H. Wanley by Dr. Thomas Smith, one of the deprived Fellows
agdalen College, subsequently a non-juror, and a frequent resident
family of Sir John Cotton. Acknowledging the receipt of a MS.
ented to Sir J. Cotton by Wanley, he observes, 'His library, as you
, was designed chiefly to be a depository of Saxon monuments,
other antiquityes relating to our English History.'

us, 'two booksellers in 1637 took it off his hands[16].' H his resources were abundant, and his suggestions and co tributions towards the formation of a Monasticon Ang canum, his edition of the first volume of Councils a Synods, as well as his treatises on the Original of Feuds, Ancient Charters, and on other subjects of national intere evince, if not a complete knowledge of the Saxon tongue, least the industry and discernment with which his favour studies were conducted. Within a short period before death we find him taking steps to found a lecture at Ca bridge, for the 'study of Saxon learning and the Old Chur History and Creed of England.' The appointment is s not to have been ratified by the University, and the sala of Whelock and Somner, the successive and only occupa of the chair, was paid, probably, by the family of their ven able patron after his decease[17].

[16] The first part of the Glossary ended with the letter L. After restoration of Charles II. the MS. copy of the rest of the Glossary, th in the possession of Charles Spelman, Sir Henry's grandson, was trusted, at Archbishop Sheldon's solicitation, to Sir W. Dugdale revision. It was published in 1664, and a suspicion was afterwards tertained that Dugdale had made insertions of his own, but appare without foundation. The MS. ending with the word *Riota*, in Henry Spelman's handwriting, and now in the Bodleian Library, co sponds with the printed book; and in a letter to C. Spelman, which been seen by Gibson, Dugdale notices only having marked the copy the press, and introduced loose papers left by the author without di tions for the proper place of their insertion. The genuineness of work may therefore be reasonably inferred, at least as far as the w *Riota*, the rest having been lost before the MS. was placed in Bodleian. To the second volume of the Councils, which was publis in 1664, Dugdale was the chief contributor. In a letter to C. Spel he affirms that 'out of 200 sheets in the book, not above 57 were his grandfather's collecting.' It appears also from the Catalogue of tents, where Dugdale's additions are marked with an asterisk, that of 294 entries 192 were contributed by him, and 102 by Sir H. Spelm

[17] For an account of the proposed endowment of this lecture, Kemble's Letter in Michel's Bibliothèque Anglo-Saxonne, pp. 9,

The names of Sir John Spelman, Selden, Meric Casaubon, and the two Spelman Professors, will recall the services done to Anglo-Saxon literature at a period when the political struggles of the nation absorbed its interest, and directed its wealth into channels unfavourable for learned research. Yet this was a period when light was now for the first time thrown on some points of faith and doctrine as held by our Saxon forefathers. In Spelman's Psalter[18], at the end of each Psalm are added, from the original manuscript, Latin Prayers, in which there is an absence of all appeal to the intercessory influence of the Virgin and of Saints, and also of any invocation of the material cross on which our Lord suffered. The Saxon homilies, from which Whelock has inserted various extracts in his edition of Beda[19], serve moreover to shew a remarkable freedom from errors into

also Letters, &c. No. LVI, LIX, from Sir H. S. to Whelock, and his 'Posthumous Works' edited by Bishop Gibson, with his life, and edit. London, 1727.

[18] Published by Sir John Spelman with the following title: 'Psalterium Davidis Latino-Saxonicum vetus. A Johanne Spelmanno D. Hen. editum. E. vetustissimo exemplari MS. in Bibliotheca ipsius Henet cum tribus aliis non multo minus vetustis collatum. Londini, debat R. Badger, 1640.'

[19] Whelock published at Cambridge in 1644 Beda's Ecclesiastical tory, with Alfred's version, accompanied with notes and a map, the title 'Anglo-Saxonum Heptarchia,' containing the Saxon es of places, engraved by W. Hole. In his notes appear extracts the Homilies of Ælfric and of others, with a Latin translation. To work is appended, with a distinct title-page, a Chronicle, written in S. to the end of the year 1070, and continued in Latin to the intment of St. Anselm to the primacy of Canterbury in 1093. In Whelock also published a new edition of Lambarde's Archæoa, with the Canons of King Edgar and of Ælfric, the laws called ard the Confessor's, and those of William I. and Henry I. At the are two short Glossaries, of which the first contains miscellaneous ter, the latter, taken from a MS. formerly in St. Augustine's Monas- in Canterbury, explains terms and phrases occurring in the A. S.

which the Roman Catholic Church has fallen. At t
period also important additions were made to the facilit
for the study of the language. The composition of Glossar
and Grammars had not escaped the attention of Joscelyn
and Laurence Nowell; their MS. collections, still extant
the Bodleian and Cottonian Libraries, evince their desire
remove difficulties from the path of the student. The e
ertions made by Nowell for this purpose, as well as
designs for an improved topography of the three kingdom
and the aid with which he furthered the studies of othe
particularly of the editor of the Archæonomia [21], have secur

[20] The following is the heading of the Bodl. MS. NE. D. 1. 24. D
tionariolum, sive Index Alphabeticus Vocum Saxonicarum (ni fall
omnium, quas complectitur Grammatica clarissimi viri Dni *Joannis J*
selini. Wanl. Cat. p. 101. The Grammar here alluded to is mentio
by Hickes in the preface to his A. S. Grammar as having escaped
search which he had made for it in several libraries. The Cotton
MSS. Titus A. xv. and Titus A. xvi. contain two parts of a Glos
thus described in Wanley's Catal. p. 239: Titus A. xv. '*Codex charta*
in Quarto per Joannem Josselinum et Johannem Parkerum D. Matth
(*ut videtur*) *scriptus. In quo continetur*, 1. Prima pars Dictionarii S
onico-Latini, nempe a littera A, ad litteram L inclusive. Collectum
Glossariis, Legibus, et Versionibus Evangeliorum, Regula S. Bened
Pastorali S. Gregorii, Homil. Ælfrici; et aliis scriptis Saxonicis. T
A. xvi. *Codex chartaceus in Quarto qui est superioris Cod. pars altera;*
tinens voces Saxonicas a littera M. ad litt. Z. inclusive.'

[21] V. Bodl. MS. Seld. supra, 63. '*Dictionarium Saxonico-Angl*
Laurentii Noelli, *et ab Auctore* Guil. Lambardo *dono datum.*' In a L
letter written to Sir Wm. Cecil, afterwards Lord Burghley, dated 1
L. Nowell expresses his hope of constructing new geographical map
England if favoured by the Secretary's patronage. He writes, 'V
te, vir honoratissime, cum cæteris omnibus honestarum artium m
mentis, tum præcipue Geographicis tabellis mirum in modum delectar
Animadverti porrò, eos qui huc usque Angliæ describendæ provinc
susceperunt, tibi usque quaque non satisfecisse . . . . Spero profecto
(si modo tua in hac re mihi affulserit benevolentia) regionem nos
non modo simul universam sed et partes ejus omnes, et singulas
vincias ita depicturum, ut posthac non erit opus in hoc negotium
aut laboris aut sumptus conferre,' &c. V. Letters of E. L. M. No.

a high rank among the earliest Saxonists. Preparations Glossaries, as we learn from the correspondence of Sir Spelman, Sir W. Boswell, and Dugdale, were also made L'Isle, Sir Symonds D'Ewes[22], and others.

H. Ellis in a note on this letter observes, 'The Cottonian MS. Dolian XVIII. fol. 97—123, contains a series of maps of the three kingms, drawn by Nowell with peculiar neatness, but upon too small a le for serviceable use. England is depicted in thirteen maps; Scotland d Ireland in three each. In most of the English counties the names places are expressed in Saxon characters: the longitudes and latitudes rked on the sides of the maps.'

[22] Sir Wm. Boswell, writing from the Hague in 1636 to Sir S. D'Ewes, ntions a transcript of 'a Saxon vocabulary, collected,' he adds, 'out the four Evangelists, and one or two other small things, printed in t tongue, but farr short of a Dictionarie with (our honorable friend) Thomas Cotton, made by Jocelinis (Secretarie sometime to Mathewe ker, Archbishop of Canterbury, and compiler of Antiquitates Ecclesiæ tannicæ), and one of another Dictionarie, which I did think Mr. le of the Isle of Ely (whom I think you know to be extraordinarily ull in that language) would have printed long since, of his own ering.' Letters, No. LIII. In Letter LV. dated Barbacan, 28 Sep. 8, Sir H. Spelman tells Whelock that 'his sonne, after the Psalter hed, should put forth the Grammar' which Sir H. had by him. He , 'for the Dictionary, Mr. de Laet of Leiden in the Low Countries ry busy about one,' but 'I am not willing that it should be done by anger, and we here (to whome it more particularly belongeth) be ermitted. I have therefore written to him, that we have here in land some Dictionaries MS. already of very good use, done by al men in that language, and many other Collections by other all which I endevour to get drawn into one Body; and that worke may be more compleat, have desired his conjectanea and ciation in the business.' The intention of printing this Dictionary given up, as Sir H. Ellis informs us, De Laet resigning the task to D'Ewes. Mr., afterwards Sir Wm., Dugdale, in a letter (No.) to Sir S. D'Ewes dated 2 Jan. 1649, after noticing the errors of Norman transcribers in the compilation of Domesday Book, writes, ope now that you have the advantage of that honest man Mr. Sumner helpe, you will speede the impression of your Saxon Lexicon and the . Those noe doubt will goe of much better, though the times ad, than Beda, which you know was printed in the heat of the r.'

The reprints of the treatises by Camden and Versteg indicate a popular current setting in towards Anglo-S studies, although no improved effort had hitherto been r available for its direction. The Glossary of Spelman, sisting of commentaries rather than of precise definitio words, is better adapted for the historian of the constitu and the legal archæologist, than the learner who s elementary instruction. No other Glossaries of any e and comprehensiveness then existed, and little aid coul derived from those found at the end of the Anglo-S laws, or from the collection of Old German words w Meric Casaubon took from the Epistles of Lipsius, appended to his treatise on the Saxon tongue, with the n and illustrations of Somner [24]. The want of a lexicogra would not be less regretted, when Francis Whyte in treatise on the 'Sacred Law of the Land [25],' while lam ing the undeserved neglect of the 'Saxon English ton

[23] Camden's 'Remaines' were reprinted at London in 1629, 1657, and often afterwards. The first edition of Verstegan's Tr has been already noticed; the second was printed at London in 1 a third also at London in 1634; a fourth in 8vo in 1653.

[24] Meric Casaubon, son of Isaac Casaubon, was born at Geneva 1599, and having come with his father into England in 1610, after received his education at Christ Church College in Oxford, whe took the degree of M. A. in 1621, and gained the reputatio extensive learning. Among many other works he published following on the Saxon language, which he sought to connect closely with Greek roots. An index of the words so treated is giv the end of the book. 'Merici Casauboni Is. F. De Quatuor Li Commentationis, Pars prior: Quæ, De Lingua Hebraica: et Lingua Saxonica. Londini. Typis J. Flesher, A. D. 1650.' Appendix from Lipsius consists of 72 pages, and is entitled, 'Guil Somneri, *Cantuariensis*, ad verba vetera Germanica, a V. Cl. Lipsio, Epist. Cent. III. *ad Belgas*, Epist. XLIV collecta; *Notæ*.'

[25] 'For the Sacred Lavv of the Land. By Francis Whyte. Μὴ γραμμήν. London. Printed for W. Lee, D. Pakeman, and G. B 1652.'

ndicated 'its fulnesse, goodnesse, and worth,' its independ-nce on foreign aid for the general purposes of society, nd its fitness especially for the service of the theologian. The student had therefore reason to hail with peculiar in-erest the fruit of Somner's labours, when in 1659, nearly a entury after the appearance of Ælfric's Homily, he pro-duced the first Saxon Dictionary, accompanied with a Latin nd English translation, and the Latin and Saxon Grammar nd Glossary of Ælfric[26].

Among the leading antiquaries at this time was a scholar, who, though a German by birth, had long become domiciled n England, and acquired there his taste for the study of the Northern tongues, which he afterwards pursued with the diligence characteristic of his countrymen[27]. Distinguished

[26] Dictionarium Saxonico-Latino-Anglicum, &c. fol. *Oxonii*, 1659.

[27] Francis Junius, who was born at Heidelberg in 1589, passed his arly youth in Holland, his father having been called in 1592 to fill the ost of Divinity Professor at Leyden. About the year 1609 Junius illed in France, and in 1620 first came over to England. In the next ar, on the recommendation of Andrewes, Bishop of Winchester, and nd, then Bishop of St. David's, he was taken as librarian into the ily of Thomas Howard, Earl of Arundel and Surrey. After a re-nce of thirty years in England he returned to Germany, prosecuting hout intermission his study of the Northern languages. In 1674 he rned to England to examine Anglo-Saxon MSS. in the Cottonian ary, and, having passed two years in Oxford, retired to the house of nephew Isaac Vossius, Canon of Windsor, where he died in the 89th r of his age, and was buried in the Collegiate Chapel of St. George. nument with the following inscription was erected by the Uni-ity of Oxford to his memory:—M. S. Francisco Junio Francisci Junii urigis Filio, Nobilitate Generis, Integritate Morum, Et Omnigena ctrina Conspicuo Viro; Nato Heidelbergiæ Anno Salutis MDLXXXIX. i Per Omnem Ætatem Sine Querela Aut Injuria Cujusquam Musis ntum Et Sibi Vacavit. Universitas Oxoniensis, Cui Scripta Et Monu-nta Laboris Sui Moriens Pene Nonagenarius Commisit, In Grati imi Significationem Lubens Meritoque Titulum Posuit. Anno CIↃIↃCXXVIII. The truth of the above character is attested by Grævius his life of Junius, and by his friend Janus Vlitius in the following

ened, not only to the philologist, but also to the biblical
ar, a source of investigation hitherto unattainable. A
constitution, cheerful temper, and methodical arrange-
of leisure and study, peculiarly fitted him for the arduous
of the Glossarist, and enabled him to avail himself of
opportunity of research into many dialects of the Gothic
of languages, both in their ancient and then existing
s. The evidence and value of his labours are establ-
not only in his own published works, and his critical
s on the productions of others, but also in his col-
n of original MSS., careful transcripts, and voluminous
aries[30], in the composition of which he passed many
of an unusually protracted life. The treasures thus
ed by one who knew their importance were not destined
spersion. His attachment to a spot which had been
equent scene of his studies, and in which he had
with learned friends and associates, led him to fix on
odleian Library as the final depository of his literary
tions. The bequest which enriched our academical
es with some noble monuments of our land's language,

etiam Observationes in utramque Versionem subnectuntur. Ac-
t Glossarium Gothicum: cui præmittitur Alphabetum Gothicum,
m. &c. operâ ejusdem Francisci Junii. Dordrecti, 1665' (Ams-
mi. 1684): 2 voll. 4to. V. 'Prolegomena' to 'Ulfilas,' Lipsiæ,
p. xxxiv.

n. 2. '*Primum volumen* Glossarii Quinque Linguarum Septen-
ium, *manu* cl. Junii *scriptum. Ab A. ad S. inclusivè.* Jun. 3.
am volumen ejusdem Glossarii *manu aliena. Utrorumque etiam*
ephum laxius 10 *voluminibus descriptum habetur in Bibliotheca Bod-*
inter Codices ad eam à Reverendo patre Joanne Fello *Episcopo non ita*
Oxoniensi *legatos.* Jun. 4. 5. Etymologicon Anglicanum *duobus*
unii manu *descriptum, à quo etiam fuit compilatum opus hoc elabor-*
um et utilissimum.' V. also a list of printed books, including
er, ed. London, 1598. Somner's A. S. Lexicon, Whelock's Beda,
an's A. S. Psalter, and other works with MS. notes by Junius,
y's Catal. p. 101–103, 308, 322, 323, &c.

as the first to make known the earliest of our nati Christian poets[28], Francis Junius contributed to raise t estimate already formed of Anglo-Saxon genius; and, the editor of the earliest monument of Germanic literature

verses, added beneath the portrait of Junius engraved by M. Burgh from the original by Vandyck in the Bodleian Library:

Qui priscas patriæ linguas, linguisque decorem
Reddidit, ingenuo hoc Junius ore fuit.
Æthereas tranquilli animi sed pingere dotes
Non potuit, quamvis nobilis arte, manus.

Junius himself unostentatiously records his difficulties as a Glossa in the preface to the Mœso-Gothic Glossary, where he also introdu the graphic epigram of Joseph Scaliger:

Si quem dura manet sententia Judicis, olim
Damnatum ærumnis suppliciisque caput:
Hunc neque fabrili lassent ergastula massâ,
Nec rigidas vexent fossa metalla manus.
Lexica contexat. Nam cætera quid moror? omnes
Pænarum facies hic labor unus habet.

V. the Life of Junius by Grævius, as prefixed to the 'Etymologic Anglicanum.' v. also KEIMHLIA LITERARIA, by P. Colomies, p. 1 Utrecht, 1669, and Pote's Hist. of Windsor, Eton, 1749, p. 366.

[28] The original MS. of Cædmon's Paraphrase, now in the Bodle Library (Jun. xi.), formerly belonged to Archbishop Usher, and w lent to Somner for his use in compiling his A. S. Lexicon. The M was afterwards given to Junius by the Archbishop, and published Amsterdam together with three A. S. prayers from the Cott. MS. Jul A. 11. The title is as follows: Cædmonis Monachi Paraphrasis poet Genesios ac præcipuarum Sacræ Paginæ Historiarum, abhinc an M.LXX. Anglo-Saxonice conscripta, et nunc primum edita a Franci Junio, F. F. Amstelodami 1655.

[29] The first edition of the Codex Argenteus was published by Jun with the aid of a transcript made by Derrer. The transcript, wh together with the Codex was taken to Upsala by the Count de Gardie, perished in the fire which in 1702 destroyed, with other v able property in that city, the house and library of Olaus Rudb The following is the title of Junius's edition: 'Quatuor D. N. J Christi Euangeliorum Versiones perantiquæ duæ, Gothica scil. Anglo-Saxonica: Quarum illam ex celeberrimo Codice Argenteo n primum depromsit Franciscus Junius F. F. Hanc autem ex Codic SS. collatis emendatiùs recudi curavit Thomas Mareschallus, Angl

he opened, not only to the philologist, but also to the biblical scholar, a source of investigation hitherto unattainable. A hardy constitution, cheerful temper, and methodical arrangement of leisure and study, peculiarly fitted him for the arduous task of the Glossarist, and enabled him to avail himself of every opportunity of research into many dialects of the Gothic stock of languages, both in their ancient and then existing forms. The evidence and value of his labours are established, not only in his own published works, and his critical notices on the productions of others, but also in his collection of original MSS., careful transcripts, and voluminous Glossaries[30], in the composition of which he passed many years of an unusually protracted life. The treasures thus amassed by one who knew their importance were not destined for dispersion. His attachment to a spot which had been the frequent scene of his studies, and in which he had mixed with learned friends and associates, led him to fix on the Bodleian Library as the final depository of his literary collections. The bequest which enriched our academical archives with some noble monuments of our land's language,

ejus etiam Observationes in utramque Versionem subnectuntur. Accessit et Glossarium Gothicum: cui præmittitur Alphabetum Gothicum, Runicum, &c. operâ ejusdem Francisci Junii. Dordrecti, 1665' (Amstelodami, 1684): 2 voll. 4to. V. 'Prolegomena' to 'Ulfilas,' Lipsiæ, 1843. p. xxxiv.

[30] Jun. 2. '*Primum volumen* Glossarii Quinque Linguarum Septentrionalium, *manu* cl. Junii *scriptum. Ab A. ad S. inclusivè.* Jun. 3. *Secundum volumen ejusdem* Glossarii *manu aliena. Utrorumque etiam Paragraphum laxius* 10 *voluminibus descriptum habetur in Bibliotheca Bodleiana, inter Codices ad eam à Reverendo patre* Joanne Fello *Episcopo non ita pridem* Oxoniensi *legatos.* Jun. 4. 5. Etymologicon Anglicanum *duobus vol.* Junii manu *descriptum, à quo etiam fuit compilatum opus hoc elaboratissimum et utilissimum.*' V. also a list of printed books, including Chaucer, ed. London, 1598. Somner's A. S. Lexicon, Whelock's Beda, Selman's A. S. Psalter, and other works with MS. notes by Junius, Wanley's Catal. p. 101–103, 308, 322, 323, &c.

as well as with ample materials for the elucidation of
different stages and kindred tongues, serves to justify t
fame of Junius, and the grateful regard in which his memo
is held in Oxford.

Hitherto the sister University had supplied the field
Saxon learning with its principal labourers. But, owi
probably at first to the example and personal influence
Junius, and after his death to the interest which the acqui
tion of his library had excited, Oxford towards the close
the seventeenth century began to present a busy scene
Saxon study. Already had Dr. Marshall, while in retireme
in Holland, become known as the editor of the Anglo-Saxo
Gospels, which are printed in parallel columns with th
Mœso-Gothic version published by Junius[31], and as th
author of valluable notes with which both versions are a
companied. Having afterwards become Rector of Linco
College, Marshall had the credit of promoting the labours
his fellow-collegian George Hickes. We are told by Wa
ley[32] that he also collated, apparently for the press, t
transcript which Junius had made from the Cottonian M
of Alfred's paraphrastic version of Orosius with anoth
copy in the Lauderdale library; and Hickes[33] intimates th
he had also undertaken, at the request of Bishop Fell,
Anglo-Saxon Grammar; but both these designs were i
terrupted by his death.

In 1678 appeared anonymously, under the care of so
members of University College, a Latin translation of
John Spelman's Life of Alfred[34]. Among the extracts

[31] V. note 29.

[32] V. Wanley's Catal. pp. 85, 303.

[33] V. Instit. Grammat. A.-Saxon. Oxon. 1689, Pref. fol. 1. a,
Wanley's Catal. p. 102.

[34] This work was translated into Latin by Obadiah Walker, Ma
of University College (1676—1688), and published with the follow

the Appendix are added a brief Chronicle of the West-Saxon Kings, and also the narrative of the voyagers Ohthere and Wulfstan, which Alfred inserted in his version of the History of Orosius. An insight was thus obtained into the nautical terms in use among the Anglo-Saxons and the knowledge of Northern Europe to which they had at that time attained.

The necessity for an Anglo-Saxon Grammar now became the more urgent from the increase of students, and the prospect of further accessions to Northern literature. No result had issued from the preparations already noticed as made for that purpose by Sir H. Spelman and Dr. Marshall, and no reasonable hope could be entertained for the discovery of Joscelyn's MS. Grammar, after the unsuccessful search made by Dr. Hickes. It was left therefore to Hickes to reduce into system the structure and peculiarities of the Anglo-Saxon tongue, as it was understood in his day. In this work[35], which he composed in Latin and published in 1689, the elements of Mœso-Gothic Grammar are found in juxta-position

Title-page: Ælfredi Magni Anglorum Regis Invictissimi Vita Tribus Libris Comprehensa, A Clarissimo Dno. Johanne Spelman Henrici F. Primum Anglice conscripta, dein Latine reddita, et Annotationibus illustrata Ab Ælfredi in Collegio Magnæ Aulæ Universitatis Oxoniensis Alumnis. Oxonii E Theatro Sheldoniano. *Anno Dom.* MDCLXXVIII. The Original MS. was afterwards published, with additions, by Thomas Hearne, at Oxford, MDCCIX. The narrative of Ohthere and Wulfstan had been translated into English as early as 1598, and introduced by Richard Hakluyt into his 'Voyages and Discoveries of the English Nation, made by sea and overland.' Lond. 1598. v. Wanley Catal. p. 85.

[35] It bears two title-pages, the first being 'Institutiones Grammaticæ Anglo-Saxonicæ et Mœso-Gothicæ. Auctore Georgio Hickesio Ecclesiæ Anglicanæ Presbytero. Oxoniæ. E Theatro Sheldoniano 1689. Typis Lichfieldianis.' The second title-page gives a more enlarged statement of the contents: 'Institutiones—Presbytero. Grammaticæ Islandicæ Arnolphi Jonæ, Catalogus Librorum Septentrionalium. Accedit Edvardi Bernardi Etymologicon Britannicum. Oxoniæ &c.'

with those of Anglo-Saxon; but, though the former is of l utility to the philologist, yet the differences which exist in structure of two languages belonging to separate division the same branch will scarcely justify such an arrangemen least if we bear in view the benefit of the student. The tempt however, if not successful, evinced courage and indu in an undertaking in which the author had no coadju guide, or precedent.

The Sheldon press at Oxford was now employed by s zealous members of Queen's College. Of these, Nico and Gibson had been associated in studies of which, w raised afterwards to the Episcopal bench, they became ear and judicious patrons. The former had been employe Bishop Fell in transcribing for the press the Northern C saries left in MS. by Junius[36], and was actively engage preparing, with the same object, the Anglo-Saxon Chron then only known by the defective edition of Whelock, v the duties of the Archdeaconry of Carlisle occasioned hi moval from Oxford. The Saxonists at Queen's College, seem to have been less desirous of the reproduction of fo works than of the publication of MSS. hitherto inedited trusted to Gibson the care of the Chronicle after Nicolson through want of leisure, abandoned it. The Cottonian Bodleian Libraries furnished him with the chief source the work, which appeared in 1692[37], accompanied wi

[36] V. MS. note by Wanley in a copy of Nicolson's Historical Lil now in the Bodleian, p. 43.

[37] The principal MSS. used by Gibson were Bodl. Laud. E. 8 Cott. Domit. A. viii. The Laudian MS. is mentioned by Wan ending with the year 1144, but this seems a mistake for 1154, with year Gibson's edition ends, the last events mentioned being the de Stephen, and the accession of Henry II. These entries correspon cisely both in the date and the narrative with the original MS., Gibson professes to have followed from the year 1070 to the end. penberg states of this MS. that it was written in the abbey of

se Latin translation, and illustrated with historical and mological notices of interest and value. After an interval six years we find Edward Thwaites conducting a class of een Saxon scholars at Queen's College, and hastening for ir advantage the publication of a Vocabulary on which nson had been for some time engaged. The Vocabulary d not eventually appear till the year 1701[38], but the delay nded to increase its usefulness, through the augmentations ich it received from the MSS. of Junius and the additions

ough, originally brought down to the year 1122, and continued with y Normanisms in language and orthography to 1154. The Cotton. is greatly abridged and Normanized, though containing accounts ting in some other copies. Gibson tells us in his Preface that this had been collated by Junius with Whelock's edition, with a view, e considers, for publication. Another MS. used by Gibson, which he nguishes by the title *Cant.*, and mentions as having been given by bishop Laud to the Bodleian, seems to be identical with the Lau- MS. G. 36. It ends with the year 977, and is considered by Wanley transcript of the Cotton MS. Tiber. A. vi. Gibson's edition of the Chron. has two title-pages; the first and shorter is, 'Chronicon nicum. Ex. MSS. Codicibus Nunc Primum Integrum Edidit Ac ium fecit Edmundus Gibson A. B. è Collegio Reginæ. Oxonii, E tro Sheldoniano A.D. MDCXCII.' The second title-page bears a statement of contents: 'Chronicon Saxonicum, Seu Annales Rerum nglia Præcipue Gestarum, A Christo nato ad Annum usque MCLIV. cti, ac jam demum Latinitate donati. Cum Indice Rerum Chrono- o. Accedunt Regulæ Ad Investigandas Nominum Locorum Origines. ominum Locorum Ac Virorum In Chronico Memoratorum Explic- Operâ et Studio Edmundi Gibson A. B. &c.' V. Wanley's Catal. 54, 84, 220, and 'A History of England under the Anglo-Saxon s, Translated from the German of Dr. J. M. Lappenberg, For. F.S.A. er of the Archives of the City of Hamburg. By Benjamin Thorpe, A. With additions and corrections by the Author and Translator. o volumes. London: John Murray, Albemarle Street. MDCCCXLV,' ary Introd. pp. xxxix, &c.

'Vocabularium Anglo-Saxonicum, Lexico Gul. Somneri magna auctius. Operâ Thomæ Benson Art. Bac. è Collegio *Reginæ.* iæ, E Theatro Sheldoniano, An. Dom. M.DCC.I. Impensis Sam. h, et Benj. Walford ad insigne Principis, in cœmeterio D. *Pauli.*'

of the editor. In the mean time Thwaites did not relax his labours, contributing in 1698 the aid of his pen a counsel to Christopher Rawlinson, the editor of Alfred's ve sion of Boethius[39] on the Consolation of Philosophy, a printing in the following year Ælfric's abridgment of t Pentateuch, the Book of Joshua, and that of Judges, t gether with the Book of Job, a poetical fragment of Judit and the supposititious Gospel of Nicodemus[40]. In the

[39] The Anglo-Saxon text was transcribed by Junius from the Bo MS. NE. C. 3, 11, and collated by him with the Cotton. MS. Otho. vi, which Wanley considered to have been written during or very so after the reign of Alfred. It was destroyed in the fire at Ashburnha House, Oct. 23, 1731. From the transcript (Jun. 12) Christopher Ra linson, Gentleman Commoner of Queen's College, published the volu above mentioned at his own expense, with the addition of a Prayer A. S. from the Bodl. MS., and with various readings and the Boethi metres in verse from the Cotton. MS.: 'An. Manl. Sever. Boethii C solationis Philosophiæ Libri v. Anglo-Saxonice Redditi ab Alfr Inclyto Anglo-Saxonum Rege. Ad apographum Junianum expre edidit Christophorus Rawlinson, è Collegio Reginæ. Oxoniæ, E The Sheldoniano, MDCXCVIII. Sumtibus Editoris, Typis Junianis.' Prefi is an engraving by M. Burghers of the Vandyck portrait of Junius. Wanley's Catal. pp. 64, 85, 217.

[40] The text was published under the title of 'Heptateuchus, Li Job, Et Evangelium Nicodemi; Anglo-Saxonice. Historiæ Ju Fragmentum; Dano-Saxonice. Edidit nunc primum ex MSS. codici Edwardus Thwaites, è Collegio Reginæ. Oxoniæ, E Theatro Sheld iano, An. Dom. MDCXCVIII (1699). Typis Junianis.' The Bodl. Laud. E. 19. supplied the text of the Heptateuch; the Book of Job published with some passages in Genesis and Exodus from L'Isle's t script mentioned at note 12. The 'Judith' from a transcript by Ju (Jun. MS. 105) of the Cotton. MS. Vitell. A. xv. x. fol. 199; and Gospel of Nicodemus from the Junian transcript (Jun. MS. 74) o MS.[a] in the Public Library at Cambridge, collated by Junius with Cott. MS. Vitell. A. xv. x. fol. 199. The last-named MS. is erroneo stated by Thwaites in his address to the reader as belonging to C. College in Cambridge; the correction now given being on Wan authority. V. Catal. pp. 67, 97, 152, 219.

[a] '*Cod. membr. in fol. min. circa tempus Conquisitionis Angliæ scriptus, in* abentur I. *Evangelia* &c. II. Pag. 344. *Gesta Salvatoris nostri, sive* Ps vangelium Nichodemi.'

volumes two important additions were made to the few Anglo-Saxon works which had hitherto appeared in print.

The commencement of the eighteenth century is memorable in the annals of Anglo-Saxon learning by the publication of the Thesaurus of Northern Literature[41]. This elaborate work of Dr. Hickes, the result of many years of anxious toil, will be most truly appreciated if we bear in mind the

[41] The Thesaurus was published in 1705 with the following general title, and a dedication to George, Hereditary Prince of Denmark and Consort of Anne, Queen of England: 'Antiquæ Literaturæ Septentrionalis Libri Duo. Quorum Primus Georgii Hickesii S. T. P. Linguarum Vett. Septentrionalium Thesaurum Grammatico-Criticum et Archæologicum, Ejusdem de antiquæ Literaturæ Septentrionalis Utilitate Dissertationem Epistolarem, Et Andreæ Fountaine Equitis Aurati *Numismata* Saxonica et Dano-Saxonica complectitur. Alter continet Humfredi Wanleii Librorum *Vett.* Septentrionalium, qui in Angliæ Biblioth. extant, Catalogum Historico-Criticum; necnon multorum *Vett.* Codd. Septentrionalium alibi extantium notitiam, cum totius operis sex Indicibus. Oxoniæ, E Theatro Sheldoniano, An. Dom. MDCCV.' The first book consists of three parts, each with a separate title-page, bearing the date MDCCIII. The first part contains an A. S. and M. Gothic Grammar; the second, a Franco-Theotisc Grammar; the third, the Icelandic Grammar of Runolph Jonas, augmented by Hickes. This book is closed by an Epistolary Dissertation on the use of the Northern Languages, with the date MDCCIII, and a Treatise on Anglo-Saxon and Anglo-Danish Coins, by Andrew Fountaine, Student of Christ Church, Oxford. The title-page of this Treatise is dated MDCCV. The second book consists of the Catalogue of Northern Books and MSS., drawn up by H. Wanley in English, and translated into Latin by E. Thwaites. When bound in three volumes, the first volume ends with the F.-Theotisc Grammar; the second, with the Treatise on Coins, and the third, with a List of Subscribers and Patrons of the Work. An abridgment of the Thesaurus was written in Latin by Wotton, and published in 1708, with notes chiefly written by Hickes, and a tract on Saxon Money by Thwaites. It was afterwards translated into English by Maurice Shelton, of Barnham Hall in Suffolk, and published in 1735. E. Thwaites in 1711 published from the Latin text of the Thesaurus a compendium of A. S. Grammar, with notices of the several dialects as determined by Hickes, and with the Runic and M. Gothic Alphabets, &c. v. Nichols's Liter. Anecd. ii. 110.

opportunities at the command of the author. Few origi productions in the Gothic tongues had then been ma known; the knowledge of comparative etymology was of t most limited kind; on the continent investigations into t origin and affinities of current languages were very rar prosecuted, while in this country materials for a philologi work of the kind could only be acquired at considerable e pense, and by researches that needed no slight perseveran and physical exertion. Fortunate in the talent and diligen of Thwaites[42] and Wanley, the author of the Thesaurus, wi the materials before him, had yet the difficult task of d crimination, selection, arrangement, and adaptation. Wh lamenting the absence of scholars who had preceded hi in a successful prosecution of the same studies, he felt l own deficiencies and the frequent want of that friendly a impartial co-operation which stimulates labour, corrects t judgment, and improves the fruits which it assists in produ ing. When we consider the Thesaurus as formed under t peculiar difficulties here noticed, yet presenting a storehou of valuable literary records, and a grammatical system various dialects both of the Germanic and Scandinavi branches of the Gothic tongues, we may be inclined to wond less that Hickes has erred, than that his errors are so few. the light which his work has held out to the student h not always been cast in the right direction, yet it has serv

[42] Hickes bears the following testimony to the aid afforded by Thwai in preparing the Thesaurus for the press: '. . . ille (Thwaitesius) c literarum Arctoarum scientia, quas cum Græcis et Latinis conjung non dedignatus est, tum summo ingenio, et honestate vitæ mihi char et jucundus, schedas nostras tam imprimendas, quam impressas revisen et corrigendi, ut et typographos, chalcographosque quotidie dirigen instituendique, quinque annorum cura, et diligentia de codice nostro meruit, ut si illum mecum ejusdem auctorem, cujus adjutor maxim fuit, prædicarem, id tantum facerem, quod sine arrogantia sibi assum et jure suo quodammodo vendicare posset.' Thes. Præfat. iv. v.

quicken his energies, and in maintaining its position for more than a century, as a beacon amidst much prevailing obscurity, has been instrumental in saving the Northern languages from that wreck to which popular neglect and indifference might otherwise have consigned them.

The contribution to the Thesaurus by Wanley, consisting of a historical catalogue of Northern MSS., then known to be contained in England, preserves its interest and value at the present day. Acting on the instructions of Dr. Hickes[43], he has left on record not merely an enumeration of MSS., but critical notices of their contents, and a mass of varied information which cannot fail to improve the taste as well as to lessen the toil of the Saxon student. From a list of the promoters of the Thesaurus, given at the end of the last volume[44], if numerical evidence be here admissible, we may

[43] In a letter to H. Wanley, dated A. D. 1699, Hickes, alluding to the Thesaurus, says, 'I pray you, when you are at Cambridge, to let inquirers know that my Book is advanced to the lv. sheet. That its whole cost will at least be a guiney in the lesser paper, that its title will be *Linguarum veterum Septentrionalium Thesaurus Grammatico-criticus et Archæologicus*, and that you do not doubt but that it will answer the expectation of those learned men who have been pleased to encourage it. . . . I advise you to keep company with none but men of learning and reputation; . . . . . to behave yourself upon the place with candor, caution, and temperance; to avoid compotations; to go early to bed in good time, and rise in good time; to let them see you are a man that observes houres and discipline; to make much of yourself; and want nothing that is fit for you; and dayly to pray to God, without whome nothing can be successefull and prosperous, to blesse you with health, to prosper your handywork. . . . In taking the Catalogue you may put the beginning and ending of every Tract and Homily, the first and last entire sentence, and the whole period, when they are not too long.' Letters of E. L. M. cxviii. In his Preface, p. iv, he thus writes of Wanley, 'In illo' (Catalogo Codd. Vett. Septent.) 'conficiendo Humfredi Wanley, divini ingenii hominis, et illustrandis antiquis literis nati, consilio, manu, opera usus sum.'

[44] The list contains more than 370 names, among which we find Archbishops Tenison and Sharpe, Bishops Compton, Lloyd, T. Sprat,

to me some notion of the encouragement which Anglo-Sax studies then received. In the list might possibly have be found the partial friend and the generous, if not learne patron, strangers to the work, though willing to aid author: but the distribution of the volumes, even in a limit degree, could scarcely fail to draw attention to the subje matter beyond the sphere of the secluded student and an enary. It is hence no unreasonable inference, that t Thesaurus tended to stimulate inquiry into the early anna of our country, as well as of its language, and subserve a better knowledge of the religious creed and civil institutio of our ancestors. The publication of the work, it is clea was followed by more energetic exertions among Anglo Saxon scholars, and although, as well after as shortly befor its appearance, important works were projected and aban doned [45], yet to those which subsequently passed through th

Prelawney, Hough, Humphreys, Fowler, Nicolson, T. Smith; 152 of th clergy, including deans, archdeacons, parochial incumbents, and other 174 of the laity, including 34 noblemen, and 140 baronets. knights, a country gentlemen. There are also the names of four ladies, viz. Rebec Marchioness of Worcester, Lady Anna Mason, Catharine Bovey, a Susanna Hopton. The only foreigner whose name appears among t patrons is Christopher Leyoncrona, ambassador from Charles XII. Ki of Sweden. In addition to the above are given the names of 12 dean and capitular bodies, the Society of the Middle Temple, London, Colleges in the University of Oxford. 8 Colleges and 4 Halls in th of Cambridge, and St. Mary Winton College at Winchester.

[45] The following are the principal works here alluded to:—(1) 169 Wanley's Abridgment of Somner's Dict. MS. Harleian, 3317. (2) 169 Anglo-Saxon Charters in the Cotton. Library, by Dr. T. Smith; Let of E. L. M. cv. (3) 1698. Orosius by Thwaites; Gent. Mag. May 183 (4) 1699. Orosius, by W. Elstob; MS. Lansd. 373; Thesaur. Di Epist. p. 98: Letter from E. Elstob to Thoresby, May 6, 1709, Thoresby Correspondence. (5) 1705. A. S. version of Bible by Wanle Letter of Nicolson to Wanley, Aug. 20, 1705. MS. Harl. 3777. A 162. (6) 1705. A. S. Laws by W. Elstob; MSS. Harl. 3780, Art. 13 4. (7) 1705. Cædmon by Hickes, MS. Harl. mentioned in no. 1709. Psalter by E. Elstob; Letter to Thoresby, Oct. 10, 170

gress a greater degree of usefulness was imparted by the more critical character which distinguished them.

Occasional recourse was now had to a practice which had been for some time lost sight of, but which is well calculated to render philological studies more popular and attractive. Former editors of Anglo-Saxon works since the year 1623 had either translated their authors into Latin, or had given the text unaccompanied with any translation. It must be allowed that the adoption of a classical language as the medium of translation may serve to awaken the notice of the learned, and to meet the demand which a sustained attention to the study of our mother-tongue would occasion both among foreign and native scholars. But the practice is open to defects impeding the progress of a national interest towards the study of the principles, the advancement, and the general history of the language. We should also fail to realize the application of one of the great charms and uses of philology, by losing all opportunities of any comparative view of the changes in feature and structure which are deve-

1715. English-Saxon Homilies by E. Elstob. Two attempts at publication were made, the first with the title, 'Elfrici Homiliæ. edit. E. Elstob. (fol. Oxon. 1715.') Of this attempt only 36 pages were printed. A second attempt was made under the title, 'The English-Saxon Homilies of Ælfric, Archbishop of Canterbury, who flourished in the latter end of the tenth century and the beginning of the eleventh. Being a course of Sermons collected out of the writings of the ancient English Fathers, containing the Doctrines &c. of the Church of England before the Norman Conquest, and shewing its purity from many of those Popish innovations and corruptions which were afterwards introduced into the Church. Now first printed and translated into the language of the present times by Elizabeth Elstob.' MSS. Lansd. 370–4. V. Preface to Ælfric's Homilies, ed. B. Thorpe, Pref. ix. and note 1. (10) Some sheets afterwards G. Ballard, a Clerk of Magdalen College, transcribed for the press apparently for the press. The MS. is now in the library of the Society of Antiquaries, through the gift of Bishop Lyttelton, to whom it had been bequeathed. V. Nichols's Anecd. iv. 115, 123, 129, and 403, and also Thorpe's Cædmon, Pref. p. vi.

loped through its progressive stages. Nor could justice l rendered to the talents of our native writers, their powers pleasing the imagination as poets, or their usefulness as hi torians or homilists, where their thoughts, or record of even and doctrines, are transmitted through a language betwee which and the Anglo-Saxon there exists so great a dissimi larity in genius, idiom, and structure. We may therefor better appreciate the judgment which led Archbishop Parke Foxe, and L'Isle to use the vernacular tongue of their da for the purpose of translation; and if we regret the contrar as having been till recently the prevailing practice, we sha be less disposed to deny the credit of taste and discernmen to the few who have formed the exception. Of these the firs who claims our notice is William Elstob, a nephew and pupi of Dr. Hickes, who, when Fellow of University College, wrot a Latin version of the Sermon of Bishop Lupus [46], inserted i the Thesaurus. He afterwards contributed an English trans lation of the 'Hours of Prayer' of the Anglo-Saxon Churc appended to a controversial work [47] published in 1705 by D

[46] The Sermon and translation, accompanied with etymological an historical notes, and a Latin letter to Hickes, dated 1701, are printed i the Dissert. Epist. pp. 98–106, from the Junian transcript (Jun. MS 102) taken from the Cotton. MS. Nero A. 1. xxiii. fol. 113. entitle 'Sermo Lupi ad Anglos Quando Dani Maxime Persecuti Sunt Eos Quod Fuit Anno Mlō xiv Ab Incarnatione Dn̄i Nr̄i Ihv̄ Xp̄i.' The MS in the library of C. C. College, Camb. (s. 18. xxxix. fol. 82) ha 'Sermo Lupi &c. Quod Fuit Anno Mlo. viii. ab Incarnatione &c The Hatton MS. (Jun. 99. xxiii. fol. 84. b.) has, 'Item Sermo &c Quod Fuit In Dies Æthelredi Regis.' It is not ascertained over wh see Lupus presided, but there are reasons given in Wanley's Catal. p 140–143. for identifying him with Wulfstan, Archbishop of York an Bishop of Worcester from 1002 to 1023.

[47] 'Several Letters which passed between Dr. George Hickes and Popish Priest' &c. 1705. In the Preface Hickes observes, 'The curio who delight in such ancient Monuments, are beholden to the Revere nd Learned Mr. Wm. Elstob, formerly Fellow of University Colle xon, and now Rector of St. Swithen's London, for the translation

Hickes. His sister, Elizabeth Elstob, published in 1709 the Homily on the Birth-day of St. Gregory with an English translation, and was the first to render in English the rudiments of the Anglo-Saxon tongue[48]. A compendium of Grammar[49] taken from the Thesaurus, and published anonymously at Oxford in 1711, is usually assigned to Edward Thwaites.

Few years elapsed before several works were reproduced, the peculiar interest of which merited the pains bestowed upon them. The Memorials and Canons[50], as well as the

it, (the Office of the Hours of Prayer,) and I think myself obliged to give him publick thanks for his assistance in this and another greater work. v. Diss. Epist. p. 98.'

[48] I. 'An English-Saxon Homily On The Birth-Day of St. Gregory; Anciently used in the English-Saxon Church, Giving an Account of the Conversion of the English from Paganism to Christianity. Translated into Modern English, with Notes, &c. By Eliz. Elstob. London; Printed by W. Bowyer. MDCCIX.' 8vo. It seems to have been taken from the Cotton. MS. Vitell. D. xvii. fol. 101. b. V. Preface to Homily, p. lvi. II. 'The Rudiments Of Grammar For The English-Saxon Tongue, First given in English: With An Apology for the Study of Northern Antiquities. Being very useful towards the understanding our ancient *English* Poets and other Writers. By Elizabeth Elstob. London. Printed by W. Bowyer: And Sold by J. Bowyer at the Rose in Ludgate-street, and C. King in Westminster-hall, 1715.' 4to.

[49] 'Grammatica Anglo-Saxonica ex Hickesiano Linguarum Septentrionalium Thesauro Excerpta. Oxoniæ E. Theatro Sheldoniano A. D. MDCCXI.'

[50] 'A Collection of all the Ecclesiastical Laws, Canons, Answers, or Rescripts, with other Memorials concerning the Government, Discipline, and Worship of the Church of England, from its first Foundation to the Conquest, that have hitherto been publish'd in the Latin and Saxonic Tongues. And of all the Canons [illegible] Ecclesiastical made since the Conquest and before [illegible] any National Council, or in the Provincial Synods [illegible] work, that have hitherto been publish'd in the Latin [illegible] translated into English, with Explanatory [illegible] Lyndwood and Athone as were thought [illegible] M. A. Vicar of Cranbrook in the D[illegible] MDCCXX.' 2 voll. 8vo. V. also Fortesc[illegible]

General History[51] of the Church of the Anglo-Saxons, th
Ecclesiastical and Civil Laws, their National Councils a
Synods[52], were edited with a more careful attention to t
confidence of the scholar.

At this time also, through the diligence of Thomas Hearn
whose various works throw much light on the language
well as the history of our country, further service was co
ferred on Anglo-Saxon studies. To him we owe the public
tion[53] of the Dering transcript of the 'Textus Roffensi

[51] Historiæ Ecclesiasticæ Gentis Anglorum Libri Quinque, Aucto
Sancto et Venerabili Bæda Presbytero Anglo-Saxone, Una Cum reliqu
ejus operibus Historicis in unum Volumen Collectis. Cura et Stud
Johannis Smith S. T. P. Et Ecclesiæ Dunelmensis non ita pride
Canonici. Cantabrigiæ, Typis Academicis MDCCXXII.

[52] I. 'Leges Anglo-Saxonicæ Ecclesiasticæ et Civiles. Accedun
Leges Edvardi Latinæ, Gulielmi Conquestoris Gallo-Normannicæ,
Henrici I. Latinæ. Subjunguntur Domini Henr. Spelmanni Code
Legum Veterum Statutorum Regni Angliæ, quæ ab ingressu Guilielmi
usque ad annum nonum Henr. III. edita sunt. Toti operi præmittitu
Dissertatio Epistolaris admodum Reverendi Domini Guilielmi Nicol
soni Episcopi Derrensis De Jure Feudali Veterum Saxonum. Cu
Codd. MSS. contulit, Notas, Versionem, et Glossarium adjecit Davi
Wilkins, S. T. P. Canonicus Cantuariensis, Reverendissimo in Christ
Patri ac Domino Guil. Divina Providentia Archiepiscopo Cantuarien
&c. &c. a Sacris Domesticis et Biblioth. Londini: Typis Guil. Bowye
impensis Rob. Gosling ad Portam Medii Templi Bibliopolæ. MDCCXX
fol. II. 'Concilia Magnæ Britanniæ et Hiberniæ a Synodo Verola
mensi A. D. CCCCXLVI. ad Londinensem A. D. CIↃIↃCCXVII. Accedun
Constitutiones Et alia ad Historiam Ecclesiæ Anglicanæ Spectantia
Davide Wilkins S. T. P. Archidiacono Suffolcensi, et Canonico Cantuar
ensi, collecta. Londini, Sumptibus R. Gosling in vico, dicto Fleet
Street; F. Gyles in vico, dicto Holborn; F. Woodward inter duas
Templi portas, Fleet-Street; et C. Davis in vico, dicto Paternoster Row
MDCCXXXVII.' 4 voll. fol.

[53] 'Textus Roffensis. Accedunt, Professionum antiquorum Anglic
Episcoporum Formulæ, de Canonicâ Obedientiâ Archiepiscopis Cantuar
ensibus præstandâ, et Leonardi Hutteni Dissertatio, Anglice conscri
de Antiquitatibus OXONIENSIBUS. E Codicibus MSS. descripsit edid
Tho. Hearnius. Oxonii. E. Theatro Sheldoniano M.DCC.XX.' The '
tus de Ecclesiâ Roffensi,' which is still preserved in the Library of
Dean and Chapter of Rochester, seems to have been first consulte

a valuable MS. of the 12th century, compiled under the direction of Bishop Earnulph, and containing not only many charters and documents connected with the city and see of Rochester, but also the only early record yet known of the Laws of the Kentish Kings Ethelbirht, Hlothhære and Eadric, and Wihtred. In 1723 Hearne edited the Chartulary of the Church of Worcester[54], which its sub-prior Hemming compiled by command of Wulstan the second Bishop of that name. Three years afterwards the same laborious antiquary published the fragment of the narrative of the death of Byrhtnoth, the heroic ealdorman of Northumbria, whose fall in a battle with the Danes under Olaf Tryggvason near Maldon in Essex, in the year 991, has furnished us with one of the most spirited poems[55] of our forefathers.

Wm. Lambarde, who in 1576 published in his Perambulation of Kent the Will of Byrthric and Ælfswythe, and an account of Repairs of Rochester Bridge. From this MS. also were published the Laws of Wihtræd by Spelman (Concil, Tom. i. p. 194); an account of Ordeal by E. Browne in 1690, among the additional matter which appears in his edition of the 'Fasciculus Rerum Expetendarum, ac Fugiendarum[b];' and the Laws of Æthelbirht, and of Hlothhære and Eadric. as well as the Will of B. and Æl., with other extracts, by Hickes in his Diss. Epist. pp. 43, 51, 53, 69. The above-mentioned Laws were reprinted by Harris in his History of Kent, in 1719, pp. 401–410. Dr. Wilkins also made use of the T. R. in his edition of the A. S. laws, in collating with the Cotton. MS. Jul. C. ii., which is apparently the transcript made by F. Tate in 1589. V. Wilkins's Pref. and Wanley's Catal. pp. 96, 273, 308. Sir F. Madden informs me 'that Hearne in his edition omits much of the matter printed by Lambarde, Spelman, and others, and abridges the Latin charters of late date, and that it is not true (although Tanner and the Harl. Catalogue so state it) that Hearne printed from the Harl. MS. 6523, as that MS. contains only the Anglo-Saxon laws from the *Textus*, and does not at all correspond with the description given by Hearne of the Dering transcript, from which his impression was made.'

[54] Hemingi Chartularium Ecclesiæ Wigornensis . . . descripsit edidit-que Tho. Hearne. Oxonii 1723, 2 voll. 8vo.

[55] Printed as prose without translation in the appendix to Hearne's

[b] 'Fasciculus,' &c. (By Orthvinus Gratius.) 'Coloniæ M.D.XXXV.'

For a long period no original work of any extent in Anglo-Saxon employed the care of our philologists, whose labours in the middle of the last, as had been the case in that of the preceding century, were given to the compilation of Dictionaries, which have had their share in fixing the standard of the English language, or in aiding the acquisition of the knowledge of its various stages. The 'Etymologicon Anglicanum' of Junius, a work of great erudition and research, after remaining long in manuscript, found at length an editor in Edward Lye, who, acting under the impulse of a spirit kindred with the tastes and zeal of the compiler, succeeded in bringing it through the press, augmented by the addition of an Anglo-Saxon Grammar and by such original matter as his own reading had enabled him to supply [56]. Opportunities were incidentally afforded for a philological comparison of the English language from the age of Alfred to that of Elizabeth in the historical sketch which Samuel Johnson prefixed to the first edition of his Dictionary [57]. With more dire-

edition of 'Johannis confratris Glastoniensis Chronicon,' 1726, from the Cott. MS. Otho A. xii, which was afterwards destroyed by the fire, 1731. V. Wanley's Catal. p. 232; 'Illustr. of A. Saxon Poetry,' pp. lxx and lxxxvii–xcvi; and 'Analecta A. Saxonica,' pp. 121–136.

[56] Francisci Junii F. F. Etymologicon Anglicanum. Ex Autograph descripsit et accessionibus permultis auctum edidit Edwardus Lye A.M. Ecclesiæ Parochialis de Yardley-Hastings in agro Northamptonie Rector. Præmittuntur Vita Auctoris et Grammatica Anglo-Saxoni Oxonii. E Theatro Sheldoniano MDCCXLIII.

[57] 'A Dictionary of the English Language in which the words a deduced from their originals and illustrated in their different significati by examples from the best writers. To which are prefixed a History the Language, and an English Grammar. By Samuel Johnson A.M. two Volumes. 'Cum tabulis animum ..... premit et deserta vet tas.' Hor. [Ep. II. 2. 110–118.] London, Printed by W. Strahan, J. and S. Knapton; I. and T. Longman; C. Hitch and L. Hawes; Millar; and R. and T. Dodsley, MDCCLV.' Johnson has taken extracts in illustration of the English language from the following auth

bearing on the acquisition of the Anglo-Saxon tongue a Lexicon was at this time undertaken by Edward Lye, under difficulties which might have discouraged a less ardent Saxonist. He was not indeed unprepared for the struggle, for he had already found his countrymen, like aliens in their fatherland, toiling in the study of the language and laws of other nations to the neglect of their own early annals and institutions. Cheered by the timely patronage of Archbishop Secker, he prosecuted the work to its completion; but the first sheets were scarcely through the press, when sinking under the exertion of over-wrought energies he left at his death his MSS. to the care of Owen Manning, under whose responsibility the Lexicon was published in 1772 [58], a Lexicon still held, notwithstanding some defects in critical knowledge, as valuable for a faithful adherence to the orthography of the examples and citations.

In the following year the Royal Paraphrase of the historian Orosius, which from the days of Junius had been frequently destined for the press, appeared in print; its editor Daines

and works:—1. Alfred's Boethius. 2. A.S. and Wicliffite versions of the Gospels in parallel columns. 3-6. Specimens of A.S. poetry and prose, including the A.S. Chronicle from 1135–1140, and the Legend of St. Margaret. 7. Robert of Gloucester. 8. Sir J. Mandeville. 9. Gower. 10. 11. Chaucer and Colville in parallel columns. 12. Lydgate. 13. Fortescu. 14. Sir T. More. 15. Skelton. 16. Earl of Surrey. 17. Barclay. 18. Sir T. Wilson (1553.)

[58] 'Dictionarium Saxonico et Gothico-Latinum. Auctore Edvardo Lye, Rectore de Yardley-Hastings in Agro Northant. Accedunt Fragmenta Versionis Ulphilanæ Pauli Epistolæ ad Romanos, et necnon opuscula quædam Anglo-Saxonica. Edidit, nonnullis vocabulis auxit, plurimis exemplis illustravit et Grammaticam utriusque linguæ præmisit, Owen Manning, S. T. B. Canon. Lincoln. Vicarius de Godelming et Rector de Peperharow in agro Surreiensi, necnon Reg. Societ. Antiqu. Lond. socius. Londini, 1772.' 2 voll. fol. V. Thorpe's Translation of Raske's A.S. Grammar, Pref. li, and Halbertsma on the Friesic Language, in Bosworth's A.S. Dict. Pref. xxxviii. ed. Lond. 1838.

Barrington adding an English version, with the geographical notes of John Reinhold Forster and a map illustrative of the work[59]. It is probable that the importance of this production, which is justly recognised by the antiquary of the present day, was appreciated by the countrymen of Alfred, while they learned in the records of calamities detailed by the historian a lesson of submission to the disastrous results of foreign invasion.

The publication of Orosius was followed by treatises[60] of varied extent, and notices in historical works, on subjects connected with the polity and language of our forefathers. Critical researches into the rich stores of MSS. hitherto unexamined were also commenced by a scholar, in the pages of

[59] 'The Anglo-Saxon Version From the Historian Orosius. By Alfred the Great. Together with an English Translation From the Anglo-Saxon. London. Printed by W. Bowyer and J. Nichols &c. MDCCLXXIII.' Barrington used a transcript copied by W. Elstob from a former transcript made by Junius (Jun. MS. 15) from the Cotton MS. Tib. B. I. V. note 45 and Nichols's Liter. Anecd. iv. pp. 115, 123, 129. The title 'De miseria Mundi,' given to the History of Orosius, may afford some clue to its A. S. title *Ormesta* or *Hormesta*, which seems connected with the adj. *earm*, 'miserable,' sup. *earmost*, Boeth. 38, 2. M. G. *arms*. sup. *armosta*, 1 Cor. xv. 19. This derivation, I find, is also given in the Bibl. Lat. of Fabricius, who quotes G. Eccardus as deriving Ormesta from Gothic *armen* (?), 'misereri,' and also adds several meanings as proposed by others. V. Art. Orosius in Bibl. Lat. and in Bayle's Hist. and Crit. Dict. London, MDCCX.

[60] (1) 1774. Second volume of Henry's Hist. of Gt. Britain. 6 vols. 4to. 1771–1793. (2) 1775. Ibbetson's 'Dissertations on the Folclande and Boclande of the Saxons; privately printed;' 2nd ed. in 1782, with 'the Judicial Customs of the S. and Norman Ages,' and 'the National Assemblies under the S. and N. Government.' (3) 1775. Strutt's 'Horda Angel-cynnan.' 3 vols. 4to. (4) 1778. A Letter to J. Dunning by J. H. Tooke. Diversions of Purley; 1st part, 1786. 2 vols. 1798. (5) 1788. Will of King Alfred. (6) 1789. 'De Ælfrico Dorober. Archiepiscopo Commentarius,' a MS. work by E. Rowe-Mores, published by G. J. Thorkelin. 4to. V. also Lemon's 'English Etymology'... 'from the Saxon and other Northern Tongues.' London, 1783.

subsequent editions of the 'History of the Anglo-
ıs[61]' their habits, institutions, and literature received
us and critical illustration.

ar the close of the last century, the provision which had
made by Dr. Richard Rawlinson in 1755 for the endow-
of an Anglo-Saxon lecture[62] in the University of Oxford
effect, by the appointment in 1795 of Charles Mayo,
w of St. John's, as the first professor. Independent of
ndowment, but auxiliary to its object, a valuable library
orthern literature[63] was bequeathed by Richard Gough
University in the year 1799, in trust for the professor's
The restrictions accompanying the tenure of the office
their disadvantages, but are not such as to weaken the
d due from its holders to the expectations of that
ed body, to whom they owe their position for fulfilling
ishes of their founder. The labours of Ingram and

istory of the Anglo-Saxons, by Sharon Turner, London, 1799–
4 vols.

. Dr. Rawlinson's Will and Endowment, London, 1755, and the
ts given in the Appendix No. 1. to Ingram's I. L. The Endow-
s dated Aug. 11, 1750. By Rawlinson's Will, dated June 2, 1752,
y is charged on lands in Lancashire to maintain one A. S. Lecture
fessorship in the University of Oxford. By 1st codicil, dated
7, 1752, the election is vested in Convocation, the office to be
every ten years; and the several Colleges to enjoy it in suc-
, St. John's, his own, College, having the first and every fifth
the Professor 'to be a regular not created graduate,' and 'to
e a bachelor' as long as he holds the appointment. By the
dicil, dated July 25, 1754, 'No native of Scotland, Ireland, or
ntations abroad, and no present or future member of the Royal
iquarian Societies,' to be eligible. By 4th codicil, July 14, 1755,
n of office is limited to five years. [These restrictions are now
d. R. H.]

A Catalogue of the Books relating to British Topography and
and Northern Literature, bequeathed to the Bodleian Library in
ar MDCCXCIX by Richard Gough, Esq. F.S.A. Oxford, at the
ion Press, MDCCCXIV.'

Conybeare may be allowed to testify a zeal, not altogeth unsuccessful, to that end.

The Inaugural Lecture [64] of Professor Ingram, publish in 1807, contains a comprehensive and eloquent stateme of the exertions to which our mother-tongue had been i debted for its encouragement, and of the claims which asserts to the notice of European scholars. Led through love of early folk-lore to acquire a familiar knowledge c most of the branches of our national antiquities, he passe a long, but not idle, interval in preparing for the press hi edition of the Saxon Chronicle [65]. The sources whic he consulted serve to secure a faithful record of annal considered to be unrivalled in value among the historic collections of Northern Europe.

The 'Illustrations of Anglo-Saxon Poetry [66],' which origin

[64] 'An Inaugural Lecture on the Utility of Anglo-Saxon Literature to which is added The Geography of Europe, By King Alfred, includin His Account of the Discovery of the North Cape in the Ninth Century, By the Rev. James Ingram, M. A. Fellow and Tutor Trinity College, Oxford, and Anglo-Saxon Professor. Oxford, At th University Press for the Author, Sold by I. Cooke and J. Parke Oxford, &c. 1807.'

[65] 'The Saxon Chronicle. with an English Translation, and Not critical and explanatory. To which are added Chronological, Top graphical, and Glossarial Indices; a short Grammar of the Anglo-Sax Language; a new Map of England during the Heptarchy; Plates Coins, etc. By the Rev. J. Ingram, B. D. 4to. London. 1823.' It sho be added that Miss Gurney had anticipated the Professor by a lit English translation of the Chronicle, printed for private distribution Norwich in 1819.

[66] 'Illustrations of Anglo-Saxon Poetry. By John Josias Conybea M. A. &c. Late Prebendary of York and Vicar of Bath Easto Formerly Student of Christ-Church, and successively Professor of Ang Saxon and of Poetry in the University of Oxford. Edited together w Additional Notes, Introductory Notices, &c. By his brother Willi Daniel Conybeare, M.A. &c. Rector of Sully. London, Printed Harding and Lepard, Pall Mall East. 1826.' The groundwork of poem of Beowulf is possibly of a date anterior to the arrival of

ated in the terminal lectures delivered by Professor Conybeare between the years 1808 and 1813, evince the acuteness of a mind able to grapple with a subject all the difficulties of which have not yet been satisfactorily overcome. In his perspicuous detail of the laws of Anglo-Saxon verse the author critically discusses the nature of its rhythm and cadence, the properties of its alliterative metre, and that singular apposition of sentences, resembling the parallelisms of Hebrew poetry, which, though, as it would appear, systematically adopted, had yet escaped the notice of former writers. The examples produced to substantiate the original remarks of the Professor, as well as the supplemental notices of his talented relation and editor, contain extracts from the poems of Cædmon, and Beowulf, and from the 'Exeter Book,' the contents of which were now for the first time made more generally known to Northern scholars. The insight thus obtained into the metrical system of our forefathers imparts a

Anglo-Saxons in this country, but the present form of the poem is not considered to be of a date earlier than the tenth century. A transcript of this poem, which is contained in the Cott. MS. Vitellius A. xv, was made by Thorkelin in 1786, and was ready with a Latin translation and Glossary for publication in 1807, when the whole was destroyed at the siege of Copenhagen. Prepared for the press a second time by Thorkelin it was published in 1815 with a Latin translation and Glossary. In 1820 Grundtvig published a Danish paraphrase of the poem with corrections, suggested by himself and Rask, of Thorkelin's text, the faultiness of which, through the circumstances above mentioned, was almost unavoidable. The corrections were found to agree very closely with the original MS. The Exeter Book is a MS. containing a miscellaneous collection of A.S. poetry, and still remains at Exeter with other MSS., being part of the collection presented by Bishop Leofric to the library of his Cathedral in the eleventh century. Some of the volumes are now in the Bodleian Library, and others in the library of C.C.C. Cambridge. The authorship of the poetry in the E.B., as well as of that in the 'Codex Vercellensis,' is attributed by Kemble to Cynewulf, abbot of Peterborough or Medamstede, who died in 1014. v. Pref. to Cod. Verc. p. ix, and Kemble's Letter to Michel.

greater interest to those national productions, in which th poet gave to the range of his thoughts a freedom and boldness denied to the more servile movements of a mer translator.

During its recent and active revival Anglo-Saxon literature has become more justly appreciated, although such a result has not been attained without struggles remarkable for the occasion which called them forth, and the source of the encouragement which they elicited.

The labours of our earliest Saxon scholars, as well as o their successors, were not indeed uncheered by the patronage of those among their countrymen who through their attainments, inclination, and influence were best able to bestow it but the preceding remarks may tend to shew at what distant intervals the patron's aid was given, how much was accomplished by unbefriended authors, and how many works were abandoned through the indifference with which the projects for their publication were received. Prospects scarcely less discouraging followed, while the cultivation of the study was passing into channels through which hitherto it had been but sparingly conducted. Till the commencement of the present century continental scholars had been rarely led into any extensive investigation of the Anglo-Saxon tongue, or the publication of its literary remains. The list of its chief promoters is almost exhausted by the names of Vulcanius, De Laet, Schilter, Wachter, Ihre, and Adelung [67]. But on the publica-

[67] I. 'Joannis Schilteri JC^ti olim Argentoratensis Thesaurus Antiquitatum Teutonicarum, Ecclesiasticarum, Civilium, Litterariarum. Tomis Tribus. Primus Sacra continet Monumenta: Francica, Alemannica, Saxonica: Biblica et Ecclesiastica. Alter Civilia; Leges, &c. Tertius Glossarium Teutonicum, &c. Opus diu desideratum nunc Autographis B. Autoris datum e Museo Joannis Christiani Simon JC^ti, et Syndici Campodunensis. Accedunt passim Alemannica Monumenta insignia Vetustissima; noviter post Schilterum eruta, et sua

tion of the 'Deutsche Grammatik' by Grimm in 1812, and of the 'Angelsaksisk Sproglære[68]' by Rask in 1817, it was evident to our philologists, not only that the language of our forefathers was receiving close attention on the continent, but that its future importance would be materially affected by the views which the authors of the above-mentioned works had propounded on the affinities of the Gothic tongues. The principles of comparative etymology were developed at large in the second edition of the 'Deutsche Grammatik[69],' the publication of which, from the commencement in 1822, extended over a period of fifteen years. These principles were employed in readjusting the grounds on which etymological deductions had so long rested, and in substituting fresh elements and accessories constructive of a new standard of philological criticism[70].

quæque Locis inserta: tum Virorum doctorum emendationes, Versiones, Notæ et curæ exquisitæ. Ulmæ, Sumptibus Danielis Bartholomæi, et Filii. MDCCXXVIII.' 3 voll. fol. II. 'Glossarium Germanicum, continens origines et antiquitates totius linguæ Germanicæ, et omnium pene Vocabulorum, vigentium et desitorum. Opus Bipartitum et quinque indicibus instructum Johannis Georgii Wachteri. Lipsiæ, Apud Joh. Frid. Gleditschii B. filium, MDCCXXXVII.' 2 voll. fol. III. 'Glossarium Suio-Gothicum in quo tam hodierno usu frequentata vocabula, quam in legum patriarum tabulis aliisque ævi medii scriptis obvia explicantur, et ex dialectis cognatis, Mœso-Gothica, Anglo-Saxonica, Alemannica, Islandica ceterisque Gothicæ et Celticæ originis illustrantur. Auctore Johanne Ihre. Upsaliæ. Typis Edmannianis Anno MDCCLXIX.' fol. IV. 'Mithridates oder allgemeine Sprachenkunde mit dem Vater Unser als Sprachprobe in bey nahe fünfhundert Sprachen und Mundarten, von Johann Christoph Adelung, Churfürstl. Sächsischem Hofrath und Ober-Bibliothekar. Berlin. 1806.' 4 vols. 8vo.

[68] 'Angelsaksisk Sproglære tillgemed en kort Læsebog ved R. K. Rask. Stockholm. 1817.'

[69] 'Deutsche Grammatik von Dr. Jacob Grimm Kurhess. Bibliothecar, Mehr. Gel. Ges. Mitgl. Zweite Ausgabe. Göttingen.' 1822, 1826, 1831, 1837. 4 vols. 8vo.

[70] The following statement of the propositions on which this system rests is abridged from the notice of it which is quoted from Kemble's

works illustrative of our language and institutions. Am
these the student gladly hailed the English translatior
Rask's Anglo-Saxon Grammar, the circulation of which
been chiefly confined to Denmark; the valuable compila
in the 'Analecta Anglo-Saxonica;' and the critical edi
of the poem of Beowulf, put forth in 1835 and 1837,
marked with the historical and philological research at
command of its learned and zealous editor.

While these works were passing through the press,
unaided by the patronage of the public, it was felt by th
most conversant with the literary claims of the Anglo-Sax
that they could not render justice to such claims, while, am
the responsibilities of editorial labour, they depended sc
for encouragement on the capricious tenure of popular fav
So far back as the year 1830 patriotic appeals on behal
our early vernacular literature were addressed to lear
and influential Institutions, and to those existing Societi

A Selection in Prose and Verse from Anglo-Saxon Authors of va
Ages; with a Glossary. Designed chiefly as a first Book for Stud
London, 1834.' 8vo. XII. 'The Anglo-Saxon Translation of the
mance of Apollonius of Tyre, upon which is founded the pla
Pericles attributed to Shakspeare, from a MS. in the library of C.
Cambridge, with a Literal Translation, &c. By Benjamin Th
London, 1834.' XIII. 'King Alfred's Anglo-Saxon Version of
Metres of Boethius, with an English Translation and Notes, by
Rev. S. Fox, &c. London, 1835.' XIV. 'The Anglo-Saxon Chu
its History, Revenues, and general Character. By Henry Soames,
Chancellor of St. Paul's Cathedral. London: Parker.' 1st Edit. 1

[73] I. 'Record Commission,' first issued 1800, renewed 1806,
1809, 1821, 1825, 1831, and since dissolved. 1. 'Materials fo
History of Great Britain, including A. S. Chronicle to the year 1
not published. 2. 'Appendix B. to Rymer's Fœdera;' containing A
Saxon remains discovered abroad; not published. 3. 'Ancient
and Institutes of England, &c., with compendious Glossary. Pr
by command of his late Majesty King William IV., under the dire
of the Commissioners on the Public Records of the Kingdom, MDCC
fol. and 8vo. The last two works were edited by B. Thorpe, Esq. To

ich were more immediately interested in the investigation antiquarian subjects. A national feeling being thus akened, the impulse hence received was soon recognised the formation of other Societies of kindred views, and in e satisfactory results of their patronage [74].

mmission, through the zeal of their Secretary, C. P. Cooper, Esq., we e the knowledge of the existence of many valuable Anglo-Saxon MSS. d materials for English History preserved in foreign libraries. v. Cod. on. Pref. note 6. II. Society of Antiquaries. This Society, the lumes of whose 'Archæologia' contain some valuable contributions A. S. philology, on the recommendation of a select committee ap- inted by resolutions confirmed March 17th, 1831, undertook the pub- ation of the following works in encouragement of A. S. and early glish literature. The works were issued as follows. 1. 'Cædmon's trical Paraphrase of parts of the Holy Scriptures, in Anglo-Saxon; th an English Translation, Notes, and a Verbal Index. By Ben- min Thorpe, F.S.A. Honor. Member of the Icelandic Liter. Soc. of penhagen. London: printed for the Society of Antiquaries, 1832.' 'Codex Exoniensis. A Collection of Anglo-Saxon Poetry, from a anuscript in the Library of the Dean and Chapter of Exeter; with an glish Translation, Notes, and Indices. By Benjamin Thorpe, F.S.A. London: published for the Society of Antiquaries, 1842.' 3. azamon's Brut.' V. note 77. III. 'Libri Psalmorum Versio Antiqua m Paraphrasi Anglo-Saxonica partim soluta oratione, partim metrice mposita. Nunc primum e Codicibus MS. in Bibliotheca Regia Parisi- si adservato descripsit et edidit Benjamin Thorpe, S.A.S. &c. Oxonii, Typographeo Academiæ, MDCCCXXXV.' IV. In 1838 the Council of e Royal Society of Literature, which had been founded in 1825, un- rtook the publication, in a series of volumes, of a Biography of the erary Characters of the United Kingdom, arranged in chronological der. Two volumes have appeared; to the first of which is prefixed n Essay on the State of Literature and Learning among the Anglo- xons,' from the able pen of Thomas Wright, Esq., the editor of the lumes:—'Biographia Literaria Britannica. Anglo-Saxon Period. ndon, 1842.' 'B. L. L. Anglo-Norman Period. London, 1846.' The S. period extends from Gildas, A.D. 530 to Wulstan, 1095. The A. N. iod extends from Guy bishop of Amiens, 1076, to Stephen de Lang- . 1228.

[74] 1. Surtees Society, established 1834. Among the publications of e Society is the following: 'Anglo-Saxon and Early English Psalter: w first printed from the MSS. in the British Museum, London.' vol. i.

The field of Anglo-Saxon philology now found its labourers in this country associated in friendly and ho able rivalry with the enlightened scholars of Denmarl Germany. Entire works hitherto but imperfectly edit known only through extracts and incidental notices, made accessible to the scholar through the careful la of our most experienced Saxonists. Under such aus the poetic element in our national genius, as exhibit productions of a narrative, devotional, or traditional racter, received its due share of critical attention. Nc diligence and judgment have been bestowed on the lication of charters and other documents, which throw on popular manners and customs, and on the working c social machine through its varied conditions of public domestic life. Nor have subjects of higher import practical tendency been forgotten. The Legislation o Witena-gemôt and the Homiletic teaching of the A Saxon Church have been presented to us through two o most valuable works of the Saxon press, which testi correctness of text the intelligence and care with which have been edited. The theologian, it is true, will disc errors and inconsistencies in the Homilies of Ælfric, b will admit them also as a depository in which impo

1843. vol. ii. 1847. Edited by J. Stevenson, Esq. V. note 76 Camden Society, founded 1838. This Society has published th lowing among other works: 'Promptorium Parvulorum.' V. no III. Historical Society of England. 'Codex Diplomaticus Ævi Sa Opera J. M. Kemble, M.A. London, 1839—1848.' 6 voll. 8v Philological Society, including some of our principal A. S. scholar for some time held meetings in London, and printed many va papers on the English language. It appears also from a recent munication to the Athenæum that a Philological Society was forn Cambridge so long ago as 1830, and that some of the speculations members were printed in the Philological Museum for 1832, 18; Athenæum, March 13, 1852.

ruths both of a moral and doctrinal kind have been pre-erved. At the same time the statesman will not fail to ecognise in the 'Ancient Laws and Institutes of England' he rude germ of much of her constitutional polity, and the source from which, 'as from springs of wholsome waters, the streames of her later laws have spread [75].'

The revival of Anglo-Saxon learning has thus tended materially to increase the facilities for its cultivation, as well as its value and usefulness. Our vernacular literature has been enriched by accurate editions of its earliest productions, and our mother-tongue raised to a position in which it fulfils an important part in elucidating the history and affinities of European languages [76].

[75] V. 'On the Sacred Lavv of the Land.' Address 'To the Reader,' L. 2. a.

[76] In addition to the works mentioned at notes 71—74, the following may be named, as tending among others to shew the continued attention paid to Anglo-Saxon both in this country and on the continent. Among Continental works :—I. 'Altsächsische und Angelsächsische Sprachproben. Herausgegeben und mit einem erklärenden Verzeichniss der Angelsächsischen Wörter versehen von Heinrich Leo. Halle, 1838.' II. 'Sängers Weitfahrt. Ädhelstans Sieg bei Brunanburg. Angelsächsisch und deutsch von Ludwig Ettmüller. Zürich, 1839.' III. Vol. 7 of the 'Bibliothek der gesammten deutschen National-Literatur von der ältesten bis auf die neuere Zeit.' viz. 'Die deutschen Abschwörungs-, Glaubens-, Beicht-, und Bedformeln vom achten bis zum zwölften Jahrhundert. Nebst Anhängen und Schriftnachbildungen. Herausg. von H. F. Massmann. Quedlinburg und Leipzig, 1839.' IV. 'Andreas und Elene. Herausgegeben von Jacob Grimm. Cassel. 1840.' The 'Andreas' is called by Kemble 'A Legend of St. Andrew;' and the 'Elene' by Thorpe 'The Invention of the Cross.' The volume is accompanied by an Introduction and copious notes. The text is extracted from Dr. Lappenberg's copy of the Vercelli Poems, printed by the Record Commission. V. note 73, and Kemble's preface to the edition of the 'Codex Vercellensis' mentioned below. Among works in England :—I. 'A Dictionary of the Anglo-Saxon Language, containing the Accentuation, the Grammatical Inflections, the Irregular Words, the Parallel Terms from the other Gothic Languages, the meaning of the

Much care has also been bestowed through the illustrating later periods of our language, its dialectic

A.S. in English and Latin, serving as a Dictionary of E. an well as of L. and A. S. With a preface on the Origin and Co the Germanic Tongues, a Map of Languages, and the Essenti Grammar. By the Rev. J. Bosworth, LL.D. Dr. Phil. of Le London, Longman, &c.; Talboys, Oxford; Stevenson, Cambri The student will find in this most useful work an abstract of R Grammar and of Grimm's Declensions and Conjugations. Anglo-Saxon Church, &c. By Henry Soames, M.A. &c.' 1838: 3rd edit. 1845. III. 'Ða Halgan Godspel on Englisc. version of the Holy Gospels, edited from the original Manusc Benjamin Thorpe, F.S.A. &c. London, 1842.' small 8vo. lecta Anglo-Saxonica, a new Edition with Corrections and Impr By B. Thorpe, &c. London, 1846.' V. 'The Origin of the Germanic, and Scandinavian Languages and Nations, with a their early Literature, and short Chronological Specimens Saxon, Friesic, Flemish, Dutch, German from the Mœso-Got present time, Icelandic, &c., by the Rev. Jos. Bosworth, D.D. 8vo. This is a reprint of the Preface to the Dictionary alre tioned. VI. 'A Compendious Anglo-Saxon and English D By the Rev. J. Bosworth, D.D. &c. London, 1849.' VII. Ecclesiæ Dunelmensis. Nunc primum typis mandatum. Print Surtees Society, 1840.' VIII. Ælfric Society founded 1842, a gestion of Mr. Thorpe, for the Illustration of A.S. and Earl Philology. The works already printed for the Society are th ing: 1. 'The Homilies of the Anglo-Saxon Church. The containing the Sermones Catholici, or Homilies of Ælfric. Original Anglo-Saxon, with an English version. By Benjamin F.S.A. London,' vol. i. 1844. vol. ii. 1846. 2. 'The Poet Codex Vercellensis, with an English Translation. By J. M M.A. London, 1843. Part 1.' The Vercelli poems are six in They form part of the contents of a volume discovered at V 1832 by Dr. Blum, and were soon afterwards printed by th Commission in Appendix B. to Rymer's Fœdera. They are in Saxon dialect, and the authorship of them is ascribed by Kemb Cynewulf mentioned at note 66. The volume forms the fifth num Society's publications, and contains the Legend of St. Andrew sion of the Mermedonians. 3. 'The Dialogue of Solomon and with an Historical Introduction. By John M. Kemble, M.A. Coll. Camb. &c. London, 1848.' The volume contains also verbs of Alfred,' 'Anglo-Saxon Apothegms,' 'Proverbs of Hen XI. 'Promptorium Parvulorum sive Clericorum, Lexicon Anglo

and its progressive changes as effected by foreign elements and influence [77].

The publication of the Ormulum, which presents among

Princeps, auctore Fratre Galfrido Grammatico dicto e Predicatoribus Lenne Episcopi, Northfolciensi, A. D. circa MCCCCXL. Olim e Pynsonianis editum, nunc ab integro, commentariolis subjectis, ad fidem codicum recensuit Albertus Way. Tomus Prior. Londini: sumptibus Societatis Camdenensis, 1844.' [The remaining volumes have since been published.] The MS. on which the text is formed is the Harleian MS. 221. It is mentioned by Wanley in a letter to Dr. Charlett, dated Camb. Oct. 19, 1699, as 'an antient Lat. Engl. Dictionary, containing the words of the Eastern English, whereby Mr. Benson may secure many old words from being buried in the grave of everlasting oblivion.' Letters of E. L. M. p. 293. [See also Note 116.]

[77] I. 'The Ancient Romance of Haveloc the Dane, accompanied by the French text, with an Introduction, Notes, and Glossary. By F. Madden, Esq. F.A.S. &c. Printed for the Roxburgh Club, London, 1828.' II. 'The Towneley Mysteries. London, J. B. Nichols and Son, &c.' Printed for the Surtees Society in 1836, from a MS. volume preserved at Towneley Hall in Leicestershire. It is accompanied by a brief but very useful Glossary. III. 'A History of English Rhythms, by Edwin Guest, Esq. M.A. Fellow of Caius College, Cambridge. London, Pickering, 1838.' 2 vols. 8vo. IV. 'The Political Songs of England, from the Reign of John to that of Edward II. Edited and Translated by Thomas Wright, Esq. M.A. &c. of Trinity College, Cambridge. London, printed for the Camden Society, 1839.' V. 'The Thornton Romances. The Early English Metrical Romances of Perceval, Isumbras, Eglamour, and Degrevant, selected from Manuscripts at Lincoln and Cambridge. Edited by J. O. Halliwell, Esq. F.R.S. &c. London, printed for the Camden Society, 1844.' VI. 'Reliquiæ Antiquae. Scraps from Ancient Manuscripts, illustrating chiefly Early English Literature and the English Language. Edited by Thomas Wright, Esq. M.A. F.S.A., and James Orchard Halliwell, Esq. F.R.S. &c. London, J. R. Smith, 1845.' 2 vols. 8vo. VII. 'Laȝamon's Brut, or Chronicle of Britain; A Poetical Semi-Saxon Paraphrase of the Brut of Wace. Now first published from the Cottonian Manuscripts in the British Museum, accompanied by a Literal Translation, Notes, and a Grammatical Glossary. By Sir F. Madden, K. H. Keeper of the MSS. in the British Museum. London: published by the Society of Antiquaries of London, 1847.' 3 vols. 8vo. VIII. 'Popular Treatises on Science, written during the Middle Ages in Anglo-Saxon, Anglo-Norman, and English. Edited by T. Wright, Esq.' 8vo.

other points of interest many peculiarities of orthography, phraseology, and construction, will tend, it is hoped, to the illustration of the English language in one of its most remarkable stages and dialects. The original MS., consisting of a single folio volume, is preserved among the Junian collection in the Bodleian Library[78]. An entry on the second fly-leaf of the volume shews that it was purchased in 1659[79] by Janus Ulitius[80], a friend of Junius, and a scholar of varied

[78] Jun. MS. 1.

[79] Incorrectly stated by Wanley as 1652, and by Guest as 1656.

[80] Janus Ulitius or Vlitius (Van Vliet) was born, probably at the Hague, in 1610. He was intimate with most of the distinguished scholars of his time. When on a visit in England in 1641, where he amused himself with others in the pleasures of the chace, he formed the project of editing some of the Latin poets who have written on hunting, and on his return into Holland published, with commentaries, at the Elzevir press in 1645, his 'Venatio Novantiqua,' 12mo, which contains the poems of Gratius Faliscus, Calpurnius, and Nemesianus. A reprint appeared in 1653, under the title 'Auctores rei venaticæ antiqui,' with a new dedication and an appendix called 'Secundæ Curæ.' In 1728 appeared an edition of the 'Poetæ Latini Rei venaticæ Scriptores et Bucolici Antiqui,' published by Burman at Leyden, with the notes of Ulitius and others. Ulitius was the author of several other works, of which we need only notice the poetical Epistle dedicatory to the Count de la Gardie, prefixed to the Mœso-Gothic Glossary of Junius. Bishop Morley addressed to him two Latin letters[c], dated from Breda, 1659, and published in 1683 in London. They were translated into English, and published anonymously in 1707[d]. Ulitius was appointed by Frederick Henry Prince of Orange to the office of 'Greffier' or Registrar at Breda, and has left four volumes filled with official proceedings. He died at Breda in 1666, in the 57th year of his age. The following

[c] Ad Cl. Virum Janum Ulitium Epistolæ duæ A Reverendo Viro D. Georgio Morley S. T P. dum Bredæ in exilio ageret, conscriptæ. Quibus Vindiciarum ritu fusè probatur neque D. Augustinum, neque eorum Patrum quenquam, qui ante eum floruerunt, Invocationem Sanctorum. vel quoad doctrinam, vel quoad Praxin, ullatenus probasse. Londini, Impensis Joannæ Brome, 1683.

[d] 'Two Letters to the most learned Janus Ulitius; Wherein is abundantly proved that neither St. Augustine, &c.; with a letter to the Translator, by George Hickes D.D. London, 1707.' 4to. 'I believe Mr. Bedford was the translator.' MS. note by T. Hearne in the margin of the title-page of the copy in the Bodleian.

taste and erudition. It is possible that the volume formerly belonged to some religious fraternity in England, and during the plunder of monasteries at the period of the Reformation found its way abroad with other literary treasures of a similar kind, of which a large traffic was then made on the sordid calculation of bulk and measure [81]. Thus happily escaping some ignoble fate, it would have passed in the interval successively through the hands of owners who knew its value into the library of the Dutch philologist at Breda. But the entry above noticed rather suggests the probability, that Vliet became the owner through the necessities of one of those English exiles, who had sought in Breda a refuge from the political excitement then prevailing in this country. On the death of Vliet in 1666 his library was sold by auction at

anecdote will prove the esteem in which Ulitius was held by his learned contemporaries, as well as the little value they placed on the study of their own language. Nicolas Heinsius having in the course of his correspondence with him addressed one of his letters 'Vlitio antiquitatis utriusque, tam barbaræ quam eruditæ, peritissimo,' received a reply with the following superscription, 'Heinsio viro uti latinæ græcæque antiquitatis indagatori studiosissimo, ita patrii avitique sermonis incurioso.' V. Biograph. Universelle Anc. et Mod. &c. à Paris, 1827, ad v. Ulitius.

[81] 'Neuer had we bene offended for the losse of our lybraryes, ... yf the chiefe monumentes and moste notable workes of our excellent wryters had bene reserved..... A greate nombre of them whych purchased those superstycyouse mansyons (monasteries) reserved of those lybrarye bokes, some ... to scoure theyr candelstyckes, and some to rubbe their bootes. Some they solde to the grossers and sope sellers, and some they sent ouer see to the bokebynders, not in small nombre, but at tymes whole shyppes full, to the wonderynge of foren nacyons. Yea, the vnyuersytees of thys realme are not all clere in this detestable fact.... I knowe a merchaunt man, whych shall at thys tyme be nameles, that boughte the contentes of two noble lybraryes for XL shyllynges peyce, a shame it is to be spoken. Thys stuffe hath he occupyed in the stede of graye paper by the space of more than these x yeares, and yet he hath store ynough for as many yeares to come.' v. Bayle's Preface to Leland's 'Newe years gyft.' fol. 4. a, b. in 'The Lives of Leland, &c. Oxford, 1782.' 2 vols. 8vo.

the Hague, as appears by a sale-catalogue bound up other catalogues, and preserved in the Museum of Bodleian[82]. Having failed to meet with any allusion to MS. either in the controversial letter of Bishop Morley c the dedicatory verses prefixed to the Mœso-Gothic Gloss the editor had recourse to the sale-catalogue just noti and found under the head of 'Libri miscellanei in folio' following entry in old Dutch: '107. Een oudt Sweed Gottisch in Parquement geschreben Boeck oder de E gelium.[83].' As there is a corresponding entry of the nun '107' on the first fly-leaf of the MS., there can be no ficulty in identifying the 'old Gothic book' with the Hom of Ormin. We may conjecture that Junius, who was resi in the Netherlands at the time of his friend's death, atter the sale at the Hague, and then became the purchaser volume which forms one of the most valuable of his d tions to the Bodleian.

It is probable that the earliest printed notice of Ormulum in this country occurs in the Catalogue of Nc ern Books appended by Hickes to the first edition of Anglo-Saxon Grammar, in which it is described as a B of Semi-Saxon Homilies on the first chapter of the Go of Saint Luke, in a dialect verging towards the Old Eng or rather the Scotch tongue[84]. Tanner in his Catalogu

[82] Mus. Bodl. iii. 4to 1. 'Catalogus variorum ac Insignium Libr in quavis Facultate et Lingua, Doctiss. Viri D. D. Jani Ulitii J. C. I Bredanæ Graphiarij &c, Quorum Auctio habebitur in Officina Ge Ameling Bibliopolæ; op de Groote Zael van't Hof: Sub signo Fort Die 12 Julii 1666. Hagæ Comitis, 1666.' v. p. 11.

[83] In modern Dutch, 'Een oud Zweedsch of Gothisch op Parke geschreven Boek over het Evangelie,' *An old Swedish or Gothic Bo the Gospel, written on parchment.*

[84] 'Liber oblongus *Ormulum* inscriptus, continens Sermones s *Saxonice* in primum caput *Lucæ*.—Locutio plane divergit ad Vet

nian MSS. describes it as a Harmony of Gospel
y, with Latin Texts, and an Old English or Scotch
ientary. Hickes afterwards made use of the MS. for
esaurus, for the purpose of illustrating the dialect,
he calls in one place Dano-Norman-Saxon, and in
Norman-Saxon, and Anglo-Norman. Wanley, keep-
view the plan laid down for him by Hickes for his
ice in collecting information, evidently took some
to examine the MS. more closely than had hitherto
lone. After describing it as a Book of Norman-Saxon
lies or Paraphrastic Lectures on the Gospels and the
f the Apostles, he first gives the commencement and
part of the Dedication. He then proceeds to add a
notice relating to the Texts, with an extract from the
e and the beginning of each Homily, according to the
t fragmentary state of the MS., noting each hiatus as
urs[85]. Neither Hickes nor Wanley, however, appears
e recognised the metrical form of the work, as all
on of it is omitted in the chapters of the Thesaurus
treat of the poetry of the different dialects, and the
ts quoted by them are throughout printed as prose.
the exception of a quotation and some philological
ks, by which we find that Junius in preparing, and
n editing, the Etymologicon Anglicanum[86] had con-
the pages of the Ormulum, no further attention was
to it till it received the critical notice of Tyrwhitt in
say on the Language of Chaucer. To this scholar we
he discovery of its metrical properties, but he failed

m, seu potius *Scoticam* Linguam.' V. 'Instit. Gramm. A. Saxon.
9.' p. 144 of 'Catal. Libr. Septent.'
Thesaur. Vol. I. pp. 88 n. 2, 138, 165, 166, and Wanley's Catal.
-63.
Etym. Angl. ad vv. 'Lopster' and 'Wennchell.'

to comprehend the purport of certain peculiarities in its orthography[87]. Baber, in the account of 'Saxon and English Versions of the Scriptures,' prefixed to his edition of Wicliffe's New Testament, marks the Ormulum as 'one of the earliest of those paraphrases of the Bible which were shackled with poetry, and frequently violated Scripture facts[88].' The editor of the 'Illustrations of Anglo-Saxon Poetry,' in his Essay on the 'later English Alliterative Metres,' allows the Homilies of Ormin to be 'interesting, as exhibiting a species of blank verse destitute alike of rime and alliteration,' but, like Tyrwhitt, he has overlooked the value of the author's orthographical accuracy[89].

The fullest amount of extracts which have been made public since the time of Hickes appears in the selections in the 'Analecta Anglo-Saxonica,' and in the 'History of English Rhythms[90].' Through these extracts the style, the orthography, and the metre of the Ormulum have been rendered familiar to the student, with the advantage of a correctness of text which both Hickes and Wanley failed to give.

From the above, which contain the principal notices[91] of

[87] Viz. the practice of doubling the consonant under certain conditions. V. 'The Canterbury Tales of Chaucer. To which are added, An Essay upon his Language and Versification, an Introductory Discourse, and Notes. London, 1775.' 5 vols. 8vo. v. vol. iv. p. 64, and note 62, and p. 98, n. 69.

[88] V. 'New Testament by John Wicliffe, with an Historical Account, &c. By the Rev. H. Baber, M. A. &c. London, 1810.' Pref. p. lx.

[89] V. 'Illustrations, &c.' p. lxvii.

[90] V. Anal. A. S. Pr. p. ix. and pp. 171—178; and Hist. of E. Rhythms, vol. ii. pp. 208—219.

[91] V. also Preface to Bosworth's A. S. Dict. p. xxiv. Turner's Hist. of Eng. Middle Ages, b. ix. 1, vol. v. pp. 435, 436; Wright's 'A. Norman Period,' &c. pp. 436, 438; the 'Hist. Account of the English versions of the SS.' prefixed to Baxter's Hexapla, p. 4; and Preface to the Clarendon edition of Wicliffe's Bible. In the Preface last mentioned it is observ

the MS. to the present time, we may obtain a general knowledge of its contents, under such modifications as the perusal of the volume has since supplied. It may hence be described as a series of Homilies[92], in an imperfect state, composed in metre without alliteration, and, except in very few cases, also without rhyme[93]; the subject of the Homilies being supplied by those portions of the New Testament which were read in the daily service of the Church.

Of the personal history of the author no record remains beyond the bare statement contained in the Dedication[94], in which he informs us that his baptismal name was Ormin, and that he was a Canon Regular of the Order of Saint Augustine. He adds, that at the request of his brother Walter, also an Augustinian Canon, he had composed these Homilies in English for the spiritual improvement of his countrymen. His plan is, first to give a paraphrastic version of the Gospel of the day, adapting the matter to the rules of his verse, with such verbal additions as were required for that purpose. He then adds an exposition of the subject in its

that 'highly valuable as it (the Ormulum) is in a philological point of view, yet, never proceeding probably beyond the original copy of the author, it could have been of little or no use in religious teaching.'

[92] The term 'Homilies' is here used to designate these compositions of Ormin, from the author having himself employed it in the 201st text, 'De agno paschali sequitur ducentesima prima Omelya.'

[93] V. Dedic. ll. 173, 176: Pref. 103, 106, where the rhymes respectively are 'lede' and 'þede,' and 'lede' and 'dede;' also at Dedic. ll. 18, 20, occurs the following rhyme to the ear only, 'turnenn' and 'lernenn.'

[94] Dedic. ll. 7—10, and 123, 124. The abridged name of *Orm* was probably taken occasionally, as was the case in A. S. times, when such abbreviated names or nicnames were not uncommon, as instanced in Ista for Saebeorht, Beda's E. H. ii. 5. Totta for Torhthelm (Bp. of Leicester 732—764), v. Cod. Diplom. nos. 87, 92, 99, 102, and Kemble's paper on 'the Names, Surnames, and Nicnames of the A. S.' in the Winchester Volume of the 'Archæological Institute.'

doctrinal and practical bearings, in the treatment of w
he borrows copiously from the writings of St. Augustine
Ælfric, and occasionally from those of Beda[95]. Some
may be formed of the extent of Ormin's labours when
consider that out of the entire series of Homilies, provi
for nearly the whole of the yearly service, nothing is
beyond the text of the thirty-second. Whether the los
the remainder has been occasioned by negligence, or war
mischief, or by the jealousy of his contemporaries[96],
whether further portions may yet lie undiscovered in sc
English or foreign library, is still matter of conjecture.
we possess more of the work, especially had we the c
cluding portions of it, we might possibly have obtained sc
clue to its date, and the locality in which it was writte

[95] In his quotations Ormin cites the Scriptures as the 'Goddspell-l
'soþ boc,' 'þe boc,' and 'þe Latin boc,' and cites also other author
as 'þe boc,' 'Latin boc;' but he never names his authors, in one inst
only using the term 'sume wise menn' (l. 11214), where his auth
is evidently St. Augustine. Extracts in the notes will shew in s
degree the extent to which Ormin was indebted to the Fathers o
Church for his matter, which, though so far not original, he at least
service by rendering in the familiar speech of his day.

[96] 'Witt shulenn tredenn unnderrfōt
ꝛ all þwerrt ūt forrwerrpenn
þe dom of all þatt laþe flocc
þatt iss þurrh niþ forrblendedd . . . .
þeȝȝ shulenn lǣtenn hæþeliȝ
Off unnkerr swinnc, lef broþerr.' &c.—D. 73—86.

[97] In the 'Liber Vitæ' of the Church of Durham, published by
Surtees Society in 1841, among other benefactors of the 13th centur
p. 48 appear the names of Orm and Walter consecutively. The
may present no more than a remarkable coincidence, but the notic
it, when we know so little of the brothers, may not be thought irr
ant at least by those who claim for the Ormulum a Northumb
origin. It should be added that the late Mr. Garnett expressed to
editor his opinion, after examining the original MS. in the B. M,
the entry of the names of Orm and Walter, as well as of others l
before and after them, was in the handwriting of the monk who had
custody of the book, and that it was not earlier than A. D. 1300.

In the absence of all direct information on these points, we are thrown upon such evidence, in our attempt to ascertain them, as the present state of the MS. will supply.

If we consider alone the character of the hand-writing, the ink, and the material used by the scribe, we find reasons for placing the date of the MS. early in the thirteenth century, while the grammatical forms and structure of the language rather indicate a later period. We meet with neglect of gender and number, a frequent use of prepositions substituted for the casal endings of nouns, and the rejection of the prefix ȝe in all those parts of speech which receive it in pure Anglo-Saxon; the only instance of its retention being found in the participle *ȝehatenn*, which is occasionally used as well as *hatenn*. In a few cases *i* is substituted for this prefix, as in *imæne, istanedd, iwhillc, iwiss*. The aspirate, in words where it is taken as an initial or after a prefix in Anglo-Saxon, is either transposed with the letter which in Anglo-Saxon would follow it, or is omitted altogether. There is also for the most part a simplicity in grammatical forms and in the construction of sentences. All these may fairly be considered as phenomena indicating a less artificial, and therefore more advanced, stage of the language[98]. But at

[98] Thus we find 1. *tweȝȝenn*, A. S. m. before *þeode* A. S. f.; *twa*, A. S. f. before *bukkess*, A. S. buccan, m.; *ænne*, acc. before *sang*, m. and before *child*, n.; *god* and *gode* acc. s. before *wille*; *aness cullfress* for A. S. anre sulfran; *hæþene* used before all genders; *þatt ȝunge child*, and *þe ȝunge child*, &c.; p. p. pl. ȝemedd and ȝemmde. 2. The g. s. of subst. generally ends in *ess* in all genders, but we find g. s. *broþerr, faderr, moderr, hangerr*; plurals also in *ess*, except *breþre, chilldre, lammbre, menn*, and some nouns in *e*; the pl. of adj. and part. usually in *e*; the pl. of verbs in *enn* or *n*, with some exceptions, as *brukeþþ, crisstneþþ, liþþ, gaþ, ga, sæȝhe*, &c. 3. We find *licness, shaffte, shæd, læfenn, sohht*, for gelicnes, gesceaft, gescád gelyfan, gesoht, gelome. 4. We also find *wha, whil, wharrfenn, whær*, for hwa, hwil, hwearfian, hwær; and *laferrd, nesshe, lott, bireowwsenn*, for hlaford, hnesc, hlot, behreowsian. 5. The article *þe*, though not occurring invariably, is generally used for

the same time we must not forget to take into account th object of the work. Ormin's addresses were directed to th low-born as well as the higher classes of the laity, to th 'theow' as well as his lord. Such would more readil abandon the strict rules of grammar than their superior and thereby anticipate to a certain extent a later phraseolog and structure. Any teaching, consequently, to be effectu with an unlearned hearer, would require to be clothed i such a garb as he could recognise, and in a style within hi comprehension.

If these points could not be attained by observing th forms and structure still surviving in the language of hi day, Ormin, less careful of grammatical accuracy than t the duties of a homilist, would be ready, we may believ to sacrifice the more regular for a simpler, though mo corrupt, structure and style. He possibly had in view th condition of his more lowly hearers, and the expediency t adopting a pronunciation intelligible to them, when he la a strict injunction on every future scribe to preserve th orthography of his Manuscript. On these grounds th peculiar structure of Ormin's dialect would be no bar to th claim, which we should be disposed with others to allow hi among the writers of the early part of the thirteenth centu There seems indeed some ground for the conjecture whi would assign the date to a still later period in the century which we have attributed it. In the year 1229 the Coun of Toulouse, in the 14th Canon of its Decrees, strictly pr hibited the laity from possessing a copy of the Scriptur except the Psalter and such portions as are contained

all cases, genders, and numbers. We may except the dat. þen A. S.) in the corrupt form 'forr þe naness.' 6. We find also the þess, þessre, þessm, of which forms the instances in the Ormulu considered among the earliest.

ertain books of Offices of the Church; any translation into ie vulgar tongue[99] being equally forbidden. The occasion ould appear to have been favourable for the composition f popular lectures and homilies, and might have suggested o Walter the labour which he imposed on his brother for hat purpose, with a view to compensate in some measure or the privation of the Holy Volume. We might under hese circumstances not unreasonably account for at least a art of that jealousy and opposition with which the work as received.

The question of the locality, as well as of the date, of the IS., is not without its difficulties. Those who have paid ttention to the dialect agree in assigning it to one of the nglian counties, but they vary as to the district. The late Ir. Garnett, who was familiar with its pages, was of opinion hat 'the Ormulum was written a hundred miles or upwards o the south of Durham, and considered Peterborough not n unlikely locality[100].' Latham classes it among 'Northum- rian' productions[101]. Guest, taking a lower range of limit, s 'inclined to fix on some county north of Thames, and outh of Lincoln,' and resting on the probability that the Chronicle, which contains the same permutation of the *th* as ie Ormulum, was written by one of the monks of Peter-

[99] 'Prohibemus etiam, ne libros veteris testamenti aut novi laici permittantur habere; nisi forte psalterium, vel breviarium pro Divinis officiis, aut horas beatæ Mariæ &c.; sed, *ne præmissos libros habeant in vulgari translatos*, arctissimè inhibemus.' Mansi, Concil. Collect. Conc. Tolos. c. 14. an. 23. p. 198.

[100] Extract from a note to the editor, 'Dec. 7th, 1847.'

[101] 'The chief works illustrating the Old English dialects, are, 1. Layamon—*Worcestershire*. 2. Havelok the Dane—North *Lincolnshire*. 3. Robert of Gloucester—*Gloucestershire*. 4. Wycliffe—*Northumbrian*. 5. Ormulum—*Northumbrian*. 6. York Mysteries—*Yorkshire*. 7. Cursor Mundi—*Northern version*. 8. Cursor Mundi—*Midland version*. 9. Sir Tristrem—*Northumbrian*.'

borough, adds, 'it is by no means unlikely that Ormin liv in one of the neighbouring counties. The critics, who ma him a native of the east of England, though they guessed the dark, may not have guessed wrongly[102].'

The evidence of an Anglian origin seems supported the following grounds, first, the tendency to reject W Saxon forms, and, secondly, the prevalence of Scandina anisms.

1. In vowel sounds we find a preference for the simp instead of the complex, and the close instead of the op vowels[103].

2. The purity and number of the Scandinavianisms a remarkable. They are found not only in the vocabula but also in the termination of substantives, the phraseolog and the mode of computing time[104]. Ormin's dialect, these instances at least, could scarcely be intelligible in a

[102] Hist. of E. Rhythms, vol. ii. pp. 209, 409.

[103] As in the use of *a* for *ea*, *a* for *eo*, *e* for *a*, *o*, *ea*, and *eo*, e. g. *wharrfenn*, *seofen*, *sefenn*, *þeode*, *manne*, *ec*, *ehhte*, *lede*, for *eall*, *hweorf seofan*, *þeoda*, *manna*, *eac*, *eahta*, *leode*. A remarkable instance of t preference of *e* for *eo* will be found in the omission, nearly uniform, o in the latter part of the MS. in the inserted leaves, and in the Ded. a Pref., as in the forms lede, þede, werelld, &c., the *o* having been writt in the above words and in others in the first part of the MS., afterwa erased, and then rewritten. In these last-named instances the *o* has be retained in printing, in order to preserve the orthography. Perhaps t *o* was rejected as not essential for pronunciation. Cf. our word *peo* and v. Facsimile No. 2 for instances of the *o* rewritten over erasures col. 85, lines 2, 7, and 8, in *heoffness* and *leome*.

[104] e. g. *afledd*, *brixle*, *haȝherr*, *rowwst*, *scaldess*, *war*, &c., *at oferrdom*, *hof*, the terminations *-leȝȝc* and *-sunnd*, the particle *summ* and *occ* in t phrases '*swa summ*,' and '*aȝȝ occ aȝȝ*,' and the phrases *hallf feorþe*, whi occurs twice, expressing $3\frac{1}{2}$, where the West Saxons would have pla the ordinal first in the sentence, and have written *feorþe healf*. Perh in the Glossary the word 'Uppbrixle' should not strictly have b printed as a compound word, but as Upp brixle, the former being Icelandic adverb upp, rendered 'in totum' by Haldörsen.

strict where there was not a strong infusion of Norwegian nd Danish blood. Some of the forms and inflexions would e familiar to a Northumbrian, as the use of *þa* for *they*, the nfinitive termination in *e*, the omission of a final *t* in the econd person of verbs, and the change of þ into *t* after s. Of these dialectic distinctions and peculiarities, however, he instances are rare[105], nor are there any traces at all f the termination *s* in the plural of verbs, a characteristic hich marks a northern origin, as evidenced in the texts f the Lindisfarne and Rushworth Gospels. On the other and there is an occasional correspondence with the rms found in the Promptorium Parvulorum, the compo- ition of an East-Anglian author of the 15th century. If he above evidence be of value, considering the existing ifficulties attending the local classification both of MSS. nd of dialects, there would seem to be more than con- ctural grounds for placing Ormin's hearers in some district n the East coast of England, where the dialect would e influenced by their Northumbrian and East-Anglian eighbours. The locality of Peterborough would not, on hese grounds, be inadmissible.

Ormin, who is considered to be the first of our English riters who has imitated the Latin rhythms, has composed s Homilies in verses of fifteen syllables, in two sections istinguished by the metrical point which is placed at the

[105] The infinitive in *e* has not been observed in more than two in- tances, viz. in *to follȝhe*, at l. 8030, and *to loke*, which is written in the rgin of col. 230. v. Notes at ll. 9331-9334 and Addit. and Correct. 661. The omission of *t* in the 2nd pers. of verbs occurs probably not than four times, viz. in 2 p. pr. *sammness*, at l. 12230, and in 2 p. p. verb. subst. at ll. 12804, 14379, 14385. [See also 2 p. pr. *mihhtess* l. 4682. R.H.] The change of þ into *t* after *ss* occurs in the phrases bett. *þess te* bettre, *þess te* mare, but in other instances the þ when rly placed remains unchanged, as *recless þær*, l. 1702, *bedess þatt*, 6, *wha sitt iss þatt*, 2641, &c.

end of the eighth syllable or fourth foot. The verses ha
been printed by Tyrwhitt and Guest in one line, and
Thorpe in the Analecta, in consequence of the narrowne
of the page, in two lines. The distinction, according
Guest, rests on the use of rhyme, and therefore in strictne
the long line is more correct for unrhymed metre, and t
couplets for that in which final rhyme is employed, as
those hymns of our Church service which are written
'common metre[106].' The editor has risked the adoptic
of the couplet for the greater convenience of the reade
without violating the nature and smoothness of the rhythr
the pause at the end of the alternate lines, which correspor
in length with the first section of the complete verse, bein
equivalent to the metrical point. Several expedients woul
seem to have been adopted by the author for the preserv
tion of his rhythm: 1. the pronunciation of every syllab
except in certain cases[107]; 2. the coalition of some vowe
at the end of a word with the initial vowels of words th
succeed them in the same sentence[108]; 3. that disregard
casal endings of substantives, adjectives, and pronou
which has been already noticed as indicating progress

[106] V. Hist. of E. R. book iii. c. vi.

[107] The exceptions are, 1. the elision of *e* final when followed b
vowel or aspirate, as, He *sennde uss sone hiss* word, &c. Introd. 83.
the pronunciation of *eo* as one syllable, as l. 8571, 'Þa shulenn bee
heore kinn;' 3. the pronunciation of Aaron, both as a dissyllable a
trisyllable, v. ll. 293, 295, 299.

[108] The coalition of letters, or crasis, takes place in the following
stances; e.g. of final *e* with *a*, as *þalde*, *namm*; *e* with *i*, hēt, (he
þēt, *e* with *o*, noff, (ne off,) *e* with *u*, nunnderstandenn, *e* with *h*, n
naffde, (ne hafe,) &c. with *æ*, næfre. The exceptions are, *ȝiff þe is*
&c. l. 4664. ⁊ *he iss*, &c. 8595, wass *he ald*, 8599: *o* with *i*, as *ȝhō*,
ȝho itt once occurs as *þatt ȝho itt*, l. 1804. &c., *o* with *u*, tunnderrstann
tunnbindenn: *u* with *i*, as *þūt*, (*þu* itt,) but not in l. 962, *nu ic*
coalesces once with *t*, as *þeȝȝt*, (*þeȝȝ* itt), Acc *þeȝȝt* rihht noh
wisstenn, l. 19716.

change, but which seems connected with the attention which Ormin has paid to rhythm, and may also have had some effect in simplifying the structure of his dialect. There are terminal changes also occurring in prepositions and adverbs, which appear to have been used or omitted according as the rhythm or metre might require [109].

The following peculiarities seem chiefly to relate to pronunciation and orthography, but they could scarcely exist without affecting in some degree also the rhythm.

1. The duplication of letters forms a leading feature in the Ormulum, and is systematically observed throughout the work. It consists in doubling the consonant after a short vowel [110], when found in the same word [111]. A practice so unusual was not unobserved by a scholar so well versed in MSS. as Wanley, but he only incidentally and briefly notices it as one of which Ormin was singularly fond [112]. Thorpe,

[109] e.g. fra mann to manne, l. 11219: to king, 8449; to kinge, 8370: to grund, 11773; to grunde, 12547: o faderr hallf, 2269; o faderr hallfe, 2028: i Godess hus, 625; inn huse, 2112: off slap, 1903; off slæpe, 2143: þatt læredd follc, 15876; þatt lærede follc, 7440: att inn, 12926; att inne, 12739; off. offe; whæroff, 13694; whæroffe, 13704; of witeȝhunng, 14416; off witeȝhunnge, 14617.

[110] [i.e. after a vowel which in Ormin's time was *pronounced* short: for there are many words in the Ormulum in which, after a vowel which seems to be *etymologically* short, the consonant is *not* doubled; e.g. ange, adell, findenn, grund (cf. grunndwall, ll. 13372, 13382), mikell, ringenn, stingenn, wendenn; and again, there are some words in which the consonant *is* doubled after a vowel *etymologically long*, as. ātter, hāllȝhenn, wimmsenn, prīmmseȝȝnedd, shāmmfasst, unnhērrsummnesse, wīssdom. II.]

[111] e.g. Ormin writes *þusennde*, thousand, *win*, wine, with the single consonant, the preceding vowel being long, but *þuss*, thus, and *blinnenn*, to cease, with the double consonant, the preceding vowel being short, occasionally he substitutes the usual mark of a short syllable, as in the sine, wīnenn, elsewhere written kinne, sinne, winnenn.

[112] '. . duplicibus litteris is (sc. Orminus) mirifice fuit delectatus.' Wanley's Catal. p. 156.

in a note in the Analecta, seems to have discerned the tr purport and benefit of this peculiarity, when he observes th it affords a clue 'to the pronunciation of our forefathers.'

2. We also find, with some exceptions, the change of t initial þ into *t* after words ending in *d*, *dd*, *t*, and *tt*. E ceptions occur in compounded words, or when a word wi the initial þ is separated by the metrical point from th which precedes it, or lastly, in some instances, when it tak the vowel *u* after the þ, as in þ*u* and þ*urrh*[113].

3. There are certain marks employed by Ormin, the u of which it is not easy to determine, especially as they a not consistently observed. These marks take the form the acute accent, and are found single, double, and thre fold, whether followed by a vowel or consonant. Wh single, they may possibly denote either a long syllable accent; when repeated, they may possibly mark a word emphatic, or, if it be formed of two coalescing syllables, th may serve to distinguish it in such cases from a mon syllable. The threefold repetition of the stroke is not obvious purport, particularly when it is placed over a syllab which elsewhere takes two marks[114].

[113] The following may suffice as instances of these changes and t exceptions, ⁊ *tohh þatt tiss* Elysabæþ, Hom. l. 303; ⁊ icc itt hafe *forrþ te*, Ded. 25; þu *þohhtesst tatt*, Ded. 17; ⁊ *tuss þu mihht te weorelldþing*, 6110; þurrh fulluhht ⁊ *þurrh* trowwþe, D. 4;

⁊ aȝȝ affterr þe Goddspell *stannt*
þatt tatt te Goddspell meneþþ. D. 33, 34.

And again,

All þurrh me sellfenn, maniȝ *word*
þe ríme swa to fillenn. D. 43, 44.

The rare instances where the þ is changed into *t* after words ending *ss* have been already mentioned in note 105.

[114] The following are some of the cases above referred to, án, an, enn, lætenn, fór onn, fór till, mót, ū̂t off, ū̂tnumenn, ū̂̂t off, ȝhō̂t ha ȝhō̂̂tt forrhall, ȝē̂t o, ȝē̂t forr, ȝē̂̂t alls, ȝē̂̂t tanne, Márȝe, Marȝe.

peculiarities above enumerated, both as regards the last noticed and the duplication of the letters, have, ographical grounds, been retained in the printed text.

he preparation of the Glossary great care has been o give a copious vocabulary, a register of grammatical and also instances of peculiarities of construction; ces in all cases being made to the lines in the tion, Preface, and Introduction, and to the page and of the Homilies. Norse and Danish forms have dded to those taken from the Anglo-Saxon and other of the language, as tending in some degree to ow far the influence of Scandinavian, as well as our dialects, has prevailed in the composition of the m[115].

Mœso-Gothic fragments of Ulfilas have also supplied unities of etymological comparison with the forms in the earliest extant specimens of the Germanic of the Gothic family of languages[116].

e chief authorities have been, 1. Bosworth's A.S. Dict. 2. n Islandico-Latino-Danicum Biörnonis Haldorsonii ex Manu-Legati Arna-Magnæani cura R. K. Raskii editum. Præfatus est uller. Havniæ, 1814.' 2 voll. 4to. 3. Promptorium Parvulorum, eing the only portion yet published.

e examples are taken from the following valuable work, in e authors seem to have accomplished what Rask despaired of when he declared in the Preface to the A S. Grammar that 'it ossible to form from the Old-Saxon, the Frisic, the Francic, the nic, and the Mœso-Gothic a complete grammar, much less a ry.' 'Ulfilas. Veteris et Novi Testamenti Versionsis Gothicæ ta quæ supersunt ad finem codd. castigata Latinitate donata one critica instructa conjunctis curis ediderunt H. C. De Gabe-Dr. J. Löbe. Adjectæ sunt Tabulæ duæ lapide expressæ. apud F. Brockhaus, 1843.' There is another title-page in addi-he above, adapted to the first volume, which contains the Text. e title-pages also adapted to the 1st and 2nd parts of the second which contain respectively the Glossary and Grammar, the for-ing the date of 1843, the latter that of 1846.

The Notes on the work contain quotations from auth which would appear to have been consulted by Ormin, a also, when legible, the erased portions of the MS. whi though fresh matter has been in some instances substitu for them, yet, as presenting us with the first thoughts of author, have been considered of sufficient interest to recorded. The Notes on the Glossary have afforded opportunity for hazarding some etymological remarks, w occasional illustration from modern terms and phraseolo In the course of those remarks, as well as in the interpr ation of his views of the vocabulary, grammatical structu and dialect of the Ormulum, the editor cannot presume have escaped errors, the liability to which has been increas through the want of any other copy of the Homilies, whi might have thrown light on obscurities in language a construction. For such errors he throws himself on t indulgence of the candid reader, with the compensati hope that the following pages will supply to the philolog materials for investigating one of the most remarkal dialects of the English tongue [117].

[117] The following work appeared too late for any use to be made it in the Glossary: 'Vorda Vealhstôd Engla and Seaxna. Lexi Anglosaxonicum ex Poëtarum Scriptorumque Prosaicorum operibus non Lexicis Anglosaxonicis collectum, cum Synopsi Grammatica e Ludovicus Etmüllerus, Ph. Dr. &c. &c. Quedlingburgii et Lipsiæ, 18 1 vol. 8vo. The same author published in the preceding year 'E and Seaxna Scôpas and Bôceras. Anglosaxonum Poëtæ atque Script Prosaici, quorum partim integra opera, partim loca selecta collegit, rexit, edidit L. Etmüllerus, &c. Q. and L. 1850.' The above form 28 and 29 of the 'Bibliothek der gesammten deutschen National-L atur, &c.' There have been also published abroad recently; 1. 'C mon's des Angelsachsen Biblische Dichtungen. Herausgegeben vo W. Bouterwek. Elberfeld, 1847, 1848.' 8vo. 2. 'Ein Angelsächs Glossar Von K. W. Bouterwek, &c. 1850.' 8vo. 3. 'Vergleic Wörterbuch der gothischen Sprache Von Dr. Lorenz Diefenbac Frankfurt a. M. 2 voll. 1851. A new edition of Johnson's Coll

The editor has now the welcome duty of returning his warm and respectful thanks to the Delegates of the University

of the Canons of the Church of England, a work already noticed as of much value to the ecclesiastical historian, as well as to the Anglo-Saxon student, has been recently published by J. H. Parker, Oxford, under the careful revision of the Rev. John Baron, M.A. late Michel Fellow of Queen's College. Much interest seems also to have been raised in America by the works of Louis F. Klipstein, Ph. D. of the University of Giessen, who has been employed in publishing in New York an 'Anglo-Saxon Course of Study,' consisting of, 1. An A.S. Grammar; 2. Analecta Anglo-Saxonica, with an Introductory Ethnographical Essay, &c.; 3. Ælfric's Homily on the Birthday of St. Gregory, &c.; 4. Extracts from the A.S. Gospels, &c.; 5. 'Ða Halgan Godspel on Englisc,' reprinted from Thorpe's edition.

[The following are among the principal Anglo-Saxon Works, or Works bearing on Anglo-Saxon, which have been published in this and in other countries since the date of the first edition of the Ormulum, to the present time:—

The Gospel according to St. Matthew in Anglo-Saxon and Northumbrian Versions, Synoptically arranged, with Collations of the best Manuscripts. Edited for the Syndics of the University Press, Cambridge; 1858. [Begun by John M. Kemble and completed by Charles Hardwick.]

The Lindisfarne and Rushworth Gospels. 'Now first printed from the Original MSS. in the British Museum and the Bodleian Library.' Edited for the Surtees Society:—St. Matthew by the Rev. Joseph Stevenson, M.A., 1854; St. Mark, St. Luke, and St. John, by George Waring, Esq., M.A., 1861-65.

King Alfred's Anglo-Saxon Version of the Compendious History of the World, by Orosius; containing—1. Facsimile Specimens of the Lauderdale and Cotton MSS. 2. A Preface describing these MSS. &c. 3. An Introduction—on Orosius and his Work. 4. The Anglo-Saxon Text. 5. Notes and Various Readings. 6. A literal English Translation, with Notes. 7. Mr. Hampson's Essay on King Alfred's Geography. 8. A Map of Europe, Asia, and Africa, according to Orosius and Alfred. 8vo. 1856. London, John Russell Smith, Soho Square, and Messrs. Longman and Co., Paternoster Row.

Gloucester Fragments. I. Facsimile of some leaves in Saxon Handwriting on *Saint Swiðhun*, copied by Photozincography at the Ordnance Survey Office, Southampton; and published with Elucidations and an Essay. II. Leaves from an Anglo-Saxon Translation of the Life of *S. Maria Ægyptiaca*, with a Translation and Notes, and a Photozincographic Facsimile executed at the Ordnance Survey Office, Southampton.

Press, for taking upon themselves the responsibility of the publication of the work, especially under the circumstances

By John Earle, M.A., Rector of Swanswick, late Fellow and Tutor of Oriel College, and Professor of Anglo-Saxon in the University of Oxford. London, Longman, Green, Longman, and Roberts. 1861.

The Anglo-Saxon Chronicle, according to the several original authorities, edited, with a Translation, by Benjamin Thorpe, Member of the Royal Society at Munich, &c. &c.—Published by the authority of the Lords Commissioners of H. M.'s Treasury, under the direction of the Master of the Rolls. 1861.

The Gothic and Anglo-Saxon Gospels in Parallel Columns with the Versions of Wycliffe and Tyndale; Arranged, with Preface and Notes, by the Rev. Joseph Bosworth, D.D., F.R.S., F.S.A., Professor of Anglo-Saxon, Oxford: assisted by George Waring, Esq., M.A., of Trinity College, Cambridge, and Magdalen Hall, Oxford. 1865. London, John Russell Smith, Soho Square.

Two of the Saxon Chronicles parallel, with Supplementary Extracts from the others. Edited, with Introduction, Notes, and a Glossarial Index, by J. Earle, M.A. Oxford, at the Clarendon Press, 1865; London, Macmillan and Co.

A Mœso-Gothic Glossary, with an Introduction, an Outline of Mœso-Gothic Grammar, and a List of Anglo-Saxon, and Old and Modern English, words etymologically connected with Mœso-Gothic. By Rev. W. W. Skeat, M.A. London, Asher and Co., 13, Bedford Street, Covent Garden. 1868.

An Icelandic-English Dictionary, Based on the MS. Collections of the late Richard Cleasby. Enlarged and completed by Gudbrand Vigfusson. With an Introduction and Life of Richard Cleasby, by George Webbe Dasent, D.C.L. Oxford, at the Clarendon Press, 1869–74; London, Macmillan and Co.

A Comparative Grammar of the Anglo-Saxon Language, by Professor March, of Lafayette College, U.S. London, Trübner.

The Gospel according to St. Mark in Anglo-Saxon and Northumbrian Versions. Edited, for the Syndics of the University Press, Cambridge, by Rev. W. W. Skeat, M.A.

King Alfred's West-Saxon Version of Gregory's Pastoral Care. Edited, with an English Translation (for the Early English Text Society), by H. Sweet, M.A. Complete in Two Parts. Part I. 1871; Part II. 1872.

Beowulf, A Heroic Poem of the Eighth Century (Anglo-Saxon Text and English Translation), with Introduction, Notes, and an Appendix. By Thomas Arnold. M.A., University College, Oxford. 8vo. Longmans and Co., London, 1876.

ɔidable delay. His best acknowledgments are also he Reverend B. Bandinel, D.D., Bodley's Librarian,

ion of William concerning Piers the Plowman. By William Edited, with Notes, by W. W. Skeat, M.A. Extra fcap. 8vo. xford, at the Clarendon Press; London, Macmillan and Co.

he Ploughman's Crede. Edited (for the Early English Text y W. W. Skeat, M.A. 1867.

lo-Saxon Reader: by H. Sweet, M.A. Extra fcap. 8vo. Mac- l Co., London, 1876.

glo-Saxon Dictionary. By Joseph Bosworth, D.D., Professor of ton, Oxford. New Edition. Oxford, at the Clarendon Press. only printed as far as A—F at the time of Professor Bos- ath in May, 1876, and has not yet been published.]

es Dæge, De Die Judicii. An Old English Version of the Latin ribed to Bede. Edited (with other short poems) from the S. in the Library of Corpus Christi College, Cambridge, by Lumby, B.D., Fellow of St. Catharine's College, and formerly f Magdalene College, Cambridge. London, 1876. Early ext Society.

for the Beginner in Anglo-Saxon, comprising a short Grammar Selections from the Gospels. By John Earle, M.A., Professor Saxon. Clarendon Press Series, 1877.

spel according to St. John in Anglo-Saxon and Northumbrian Edited, for the Syndics of the University Press, by W. W. A., Professor of Anglo-Saxon in the University of Cambridge.

and Scopes Widsid. Two Anglo-Saxon Poems, with Danish n and Notes by F. Schaldemose. 8vo. Copenh. 1851.

e se ipso Cynevulfus poeta Anglo-Saxonicus tradiderit;' von H. Halle. 1857.

vide. Menologium Eccles. Anglo-Saxonicæ poeticum ed. et W. Bouterwek. 8vo. Güttersl. 1857.

nga Anglo-Saxonica maximam partem inedita, publicavit C. G. . 4to. Elberfeld, 1858.

tze der Angelsachsen, in Angelsächs, mit Uebersetzung, Erläuter- antiquar Glossar. v. R. Schmid, 2nd ed. Roy. 8vo. Leipz.

gen der Angelsachsen, übersetzt. Von C. W. M. Grein. 2 vols. t. 1859.

wes of King Waldere's Lay, a hitherto unknown Old-English e 8th Century, belonging to the Saga-cyclus King Theodric len. Now [1860] first publisht from the originals of the

for his courtesy in affording every facility of access to th literary stores over which he presides; to Benjamin Thorpe Esq., for the revision of the transcript of the MS., and fo valuable aid in the Notes on the Glossary; to Sir Frederic Madden, Keeper of the MSS. in the British Museum, for hi interesting communication inserted in the preface; and t the Reverend H. O. Coxe, M.A., one of the Sub-librarians of the Bodleian, for the benefit of his experience and judgment, ever promptly and cheerfully rendered on all occasions

9th century. Roy. 8vo. On fine paper, with 4 photographic facsimiles, 15 shillings, On common paper, without facsimiles, 7 sh. and 6 pence. By George Stephens, Esq., F.S.A., Professor of Old-English, and of the English Language and Literature, in the University of Cheapinghaven, Denmark, &c. &c. To be had of J. R. Smith, Soho Square, London; Michaelsen and Tillge, Cheapinghaven, and all booksellers.

The Old-Northern Runic Monuments of Scandinavia and England, now first collected and deciphered. By Prof. George Stephens, F.S.A. In Two Parts: Part I, 1866; Part II, 1868. Folio. London, John Russell Smith; Cheapinghaven, Michaelsen and Tillge.

F. Dietrich. Kynewulfi poetæ ætas ænigmatum fragmento e codice Lugdunensi edito illustrata. 4to. Marburg, 1860.

Bibliothek der Angelsächsischen Poesie in Kritisch bearbeiteten Texten und mit vollständigem Glossar herausgegeben von C. W. M. Grein, Dr. Phil. Cassel und Göttingen; Georg H. Wigand. 1861–64.

Sprachschatz der Angelsächsischen Dichter bearbeitet von C. W. M. Grein Dr. Phil. Cassel und Göttingen; Georg H. Wigand. 1861–64.

Beovulf. Mit. Glossar v. M. Heyne. 8vo. Paderb. 1863.

Historische Grammatik der Englischen Sprache, von C. F. Koch. 3 vols 8vo. Götting. 1863-68.

Beovulf. nebst den Fragmenten Finnsburg u. Valdere. Texte mit Wörterbuch von C. W. M. Grein. 8vo. Cassel, 1867.

Etymologische Angelsächsisch-Englische Grammatik, v. J. Loth. 8vo Elberfeld, 1870,

Angelsächsisches Glossar, von H. Leo. Vol. I. Roy. 8vo. Hall 1872. Left completed by the Author at his death, and published 1877 under the care of Moritz Heyne.

Anglo-Saxon Prose Authors. Edited by C. W. M. Grein. Vol. Älfrik de Vetere et Novo Testamento, Pentateuch, Joshua, Judg Job. 8vo. Cassel, 1872. R. H.]

during the progress of the work through the press. The editor, in conclusion, would not do justice to his own feelings, nor to the memory of an accomplished scholar and kind-hearted man, if he omitted to state that he has been much indebted to the late Reverend R. Garnett, Assistant-Keeper of the Printed Books in the British Museum, for suggestions in the early pages of the Glossary, being but too conscious that its value would have been greatly increased, could he have enjoyed the advantage of his friend's counsel till its completion.

SLYMBRIDGE RECTORY,
June 18, 1852.

DESCRIPTION OF THE MS.

THE MS. consists of a single folio volume in an oblo form[1], written on parchment, for the most part in a p culiarly bold and firm hand, which from the numero erasures would appear to be that of Ormin. A second ha appears to have been used in the marginal corrections a in the transcript of some of the inserted leaves; a third supplying the MS. note at the fiftieth Text, and also Te at the respective Homilies; and a fourth in a margi addition at col. 230. The three last-mentioned hands ha been further described in the notes[2]. The lines are writt

[1] 'Librorum Manuscriptorum Bibl. Bodleianæ. Classis Nona. linguis septentrionalibus Codices CXXI quos huic Academiæ Mori legavit Vir Venerabilis et veterum Europæ Dialectorum Instaura felix Franciscus Junius F. F. 5113. (MS. Jun. 1.) Liber oblong Ormulum inscriptus, continens Harmonicon Historiæ Evangelic cujus Textus Lat. et Commentat. in veteri Anglica seu potius Scoti lingua. Paginas continet 426. Folio memb. Ad finem apponunt quarundam vocum Etymologiæ. Præfigitur Alphabetum Runicum c hac notula, 'Jani Ulitii Bredæ, 1659.' Extract from 'Catalogi Libror Manuscriptorum Angliæ et Hiberniæ in unum collecti cum Indi Alphabetico. Oxoniæ, E Theatro Sheldoniano, An. Dom. 1697.' p. 2

[2] At the word *wennchell* in col. 85 of the MS., where that word occ for the first time, a late hand has referred to col. '175;' at col. 1 is another reference to '85 m' (iddle) and '214 m,' and at 214 '175 t'(op) and '340 m.' At 340 is the following note interli also in the same hand, 'hac ipsa columna bis occurrit sicuti et proxi All these references having been made to the word *wennchell*, whic underlined at col. 340, point to the hand as being probably that of L the editor of the Etymologicon Anglicanum, whose remarks on the w *wennchell* have been mentioned in the Notes on the Glossary at l. 33

continuously as prose, the sections of each being separated by the metrical point.

The leaves of the MS. vary in length from 13 to 20 inches, and in breadth from 4 to 8 inches. The cover or binding is of common pasteboard, and is $20\frac{1}{4}$ inches long and $8\frac{3}{4}$ wide. The leaves are altogether 90 in number. Of these the first two, which are fly-leaves, have been already noticed [v. p. liv. and p. lvi]. It may only therefore be necessary to add, that the second fly-leaf [v. Facsimile, No. 1] contains a Runic alphabet in large and small letters, with some contractions in that character, and with the two words *Est* and *Amen* illustrating the letters in both sizes. Over each of the letters in this alphabet, with the exception of the first six, and also over the contractions, are written the corresponding letters in English. There have been written some letters over the first six, but they have been since erased. Over the Runic letters forming the words *Est* and *Amen* is written 'Alphabetum Anglicum,' referring either to the insertion of English letters, or, which seems more probable, if we may judge from their position, to the characters in which the word *Amen* is interpreted, and which are placed parallel with the Runic characters forming that word.

On the seven following leaves[3] and in the first page of the eighth are written those portions of the MS. which, though not marked with any separate heading by the scribe, have, for convenience of reference, been distinguished in the

[3] The first 7 leaves are thus appropriated. The first 4 pages and upper part of the 5th contain the Dedication. Of these the 1st and 2nd pages with the upper part of the 5th are in one column, the 3rd and 4th in 2 columns each. The lower part of the 5th and the whole of the pages following to the end of the 12th, with the lower part of the 14th, contain the Latin texts. Of these the lower part of the 5th, the whole of the 6th, part of the 11th, and part of the 12th, are in 2 columns; the 7th, 8th, 9th, 10th, with parts of the 11th and 12th, as well as the lower part of the 14th, have one column. The 13th page and upper part of the 14th contain the Preface, each in one column.

Glossary as the Dedication, Texts, Preface, and Introduction The Dedication commences the work, and extends to 34 lines. The Latin Texts still remaining have been numbered as 242 by the scribe, but altogether amount to 243, the number 198 having been written p. m. both before and after No. 199. The Preface contains 106 lines, beginning,

Þiss boc iss nemmnedd Orrmulum

and ending,

Þurrh þohht, þurrh word, þurrh dede.

These seven leaves have been written either in one or two columns, apparently for the economy of space. Then follow 81 leaves, of which two are imperfect[4], and 79 entire.

The Homilies are preceded by the short Introduction above noticed, which is contained in 108 lines, beginning,

All mannkinn fra þatt Adam wass

and ending,

To ȝarrkenn Cristess weȝȝess;

The Homilies are written in double columns throughout, which have been marked by a late hand in Arabic numerals; the whole, taking into account the defective state of the MS., amounting to 426 columns. There appears however one exception to the accuracy of this calculation, the particulars of which are detailed in the note on l. 12719.

There is also another series of figures, written in Roman numerals, in a hand which would seem to be of very early date, if it be not that of the author. These figures are nine in number, and are found respectively between the following

[4] Viz. the leaf mentioned in the notes at ll. 17331–17398, and that containing the fragments at the end of the printed text in vol. ii. For an account of a small fragment of a leaf, v. the note at l. 12719. There is also a small fragment at col. 180, on which the letters i . . so . . are written.

columns in the MS.: No. I. between coll. 1, 2; No. II. *wanting*; III. between 77, 78; IIII. between 125, 126; V. between 173, 174; VI. between 217, 218; VII. between 265, 266; VIII. between 309, 310; IX. between 373, 374.

Besides the leaves which form the MS. in its original state, there have been inserted in different parts of the volume twenty-nine leaves, containing corrections and additional matter. References to their insertion and contents have been given in the Notes.

The letters which are used in the MS., and of which a list will be found in Facsimile No. 2, may require a few remarks. Great pains have been taken to procure accurate tracings of the letters, and of a portion of the Latin texts, as well as of the work.

G. Two forms of the letter *g* have been used by Ormin, one apparently to express the hard strong sound, the other the soft sound of that letter. But it is singular, that for this purpose he uses for the soft sound a letter resembling the Anglo-Saxon ȝ, while for the hard sound he employs a new character, chiefly formed by the addition of a short stroke connecting the horizontal line with the bend in the curved line of the other character [v. Facsimile No. 3.] In the printed text the soft sound is represented by the A. S. letter ȝ and the hard sound by the modern form of the letter. The form of the capital letter representing the soft sound differs in the MS. only in size from that of the small letter.

H is never found as an initial letter before consonants, and very rarely after liquids, perhaps not beyond the following instances; in burrhȝess and folhȝenn, the usual forms being burrȝhess and follȝhenn; and in lhude, which only occurs once, at l. 8142.

R. By reference to the Facsimile it will be seen that this letter takes three forms. The variation is observable chiefly where the second *r* is placed over that which is written on the line of the MS. Hence the character has become,

through the change from the Anglo-Saxon ꝑ, identical, c nearly so, with the modern form of the letter *r*.

ꝑ, ð. Both these characters are used by Ormin to expre the *th*, but the ð does not occur probably more than 1(times throughout the volume. It is found in the followir words, [besides others, R. H.] which are also, and mo frequently, written with the ꝑ, viz. ð*a*, conj. and pronou ðatt, conj. and pron. ðe, pron. ðeȝȝ, ðeȝȝre, pron. ðing, ðis ðohhtess, forrði, oðerr, sellðe, swiðe. If we may judg from the position of the ð, which, in the greater number instances, is used when the form of the letter in the wo immediately above would have interfered with the form of we may consider that Ormin employed the ð on no defini principle of orthography, but to avoid obscurity in his pe manship. An instance of such obscurity occurs at lir 16581, which is explained in the Notes. The only deviatic from the use of the ꝑ appears to be in the word Elyzabæt at col. 4, and line 231, where the letters *th* are written length.

The usual marks of contraction are found over syllabl that take the *m* or *n*, and, in some instances, over those th take *r*. Two different letters are sometimes found on or stroke, as the *l* and *d* in the word child. A similar mode repeating *the same* letter takes place occasionally in th letters *d*, *h*, *s*, *t*, *p*, ȝ, and ꝑ.

These deviations from the usual mode of writing adopt by Ormin were occasioned probably by a wish to economi time and space, and, if that be so, we are indebted to h patience and liberality for their comparatively rare oc currence.

The A. S. letters ꝑ and *p*, and also the character ⅂ (*and*) are written in some places in the margin, but it is diffic to say with what view, unless as some guide to the reader, o as a private memorandum of the scribe.

y few attempts at the illumination of capital letters in the volume. They are found in the following in-s. 1. In A in the word Affterr, col. 209. l. 8347. p in the word pe, erroneously written by the scribe for erased text, at col. 227. l. 9161. 3. In Þ in Þatt, col. l. 9335. 4. In A in Annd, in erased text, col. 256. 57. 5. In A in Affterr, col. 354. l. 15538. 6. In A fterr, col. 390. l. 17888. 7. In A in Annd, in col. 390. 06. 8. Col. 391. l. 17984. In the first stroke of the l letter H in He, which formed the upright stroke of R, st of that letter having been obliterated, and the cross s well as the right stroke of the H written over the re in black ink. All these initial letters, with the portion e letter H mentioned in No. 8, have been written in ink.

an entry in a late hand at Text xxxii. of the series of s, to the effect that the fragment ended at that Text, it d appear that the portion now remaining corresponds the extent of the volume as it was then known.

ere seems therefore no reason to doubt that the MS. into the possession of the University in its present ated state. The short Glossary mentioned by Tanner nger exists, nor is there any recollection or trace of it cord. It may possibly have related to several words have been underlined in the latter pages of the MS., ight have been already missing before Wanley's time, makes no mention of it in his account of the MS., an ion not probable, had he found it at the end of the e when it came under his notice for description.

Table shewing the number of Latin Texts, the Para: of each, and the Homilies, still extant.

Latin Text I. Fuit in diebus, &c.
Paraphrase *perfect.*
Begins l. 109. An preost was onn Herodess dazz—
Ends l. 196. ȝ ec þurrh haliȝ bisne ;·

II. Dixit Zacharyas, &c. *wanting.*
Par. *perfect.*
B. 197. Þa segzde Zacariass þuss—
E. 240. Till hæþinng butenn chilldre.
Homily on I. and II. *imperfect.*
B. 255. Þiss Goddspell segz þatt Sannt Johan—
E. 1797. Wiþþ preostess . . . . .
. . . . . .

III. Missus est, &c. *wanting.*
Par. *wanting.*

IIII. v. below.
Par. *imperfect.*
B. 1798. . . . . i þatt tíme—
E. 1812. Þatt wære onn hire streonedd.
Hom. on L. T. III. *perfect.*
B. 1817. Me mĭneþþ þatt icc segzde ȝuw—
E. 2684. Heghesst off alle shaffte.

IIII. Exurgens Maria, &c.
Par. v. above.
Hom. *imperfect.*
B. 2685. Itt segz þatt Sannte Marȝe fór—
E. 2874. ȝ soþfasst lufe ȝ troww[þe] . . .
. . . . . .

V. L. T. Par. and Hom. *wanting.*

VI. Cum esset desponsata, &c. *wanting.*
Par. *wanting.*
Hom. *imperfect.*
B. 2875. . . . . i clene unnwemeddnesse—
E. 3269. All maȝȝdenn þweorrt ūt clene;·

VII. Exiit edictum, &c.
Par. *perfect.*
B. 3270. An Romanisshe Kaserrking—
E. 3387. All ūt off þeȝȝre sihhþe.

VIII. Pastores loquebantur, &c. *wanting.*
Par. *perfect.*
B. 3388. Þa hirdess tokenn sone þuss—
E. 3425. Whas moderr ȝho wass wurrþenn.
Hom. on VII. and VIII. *perfect.*
B. 3494. Forrþrihht anan se time comm—
E. 4009. To brukenn heoffness blisse.
Am[æn.]

IX. Postquam consummati sunt dies, &c. *wanting.*
Par. *wanting.*
Hom. *imperfect.*
. . . . . .
B. 4010. ȝ forrþi wass itt upponn himm—
E. 6393. ȝ wass Rachæl ȝehatenn
. . . . . .

X. Cum natus esset, &c. *wanting.*
Par. is partly given after P. of T. VIII. in the following lines,
B. 3426. Annd o þatt illke nahht tatt Crist—
E. 3489. Till heoffennrichess blisse.
It is apparently resumed in its proper place at T. x. but is *imperfect.*
B. 6394. . . . ledenn hemm þe weȝȝe rihht—
E. 6513. ȝiff þatt he mihhte himm findenn.
Hom. *imperfect.*
B. 6518. Herode king bitacneþþ uss—
. . . . . .
E. 7570. Att ure lifess ende.
Amæn;·

Postquam impleti sunt dies, &c.
Par. *perfect.*
B. 7571. Forrþrihht se time comm þærto—
E. 7630. Wurrþshipe ȝ eche wullderr.

XII. Erat Joseph ⁊ Maria, &c. *wanting.*
Par. *perfect.*
B. 7631. Josæp, swa summ þe Goddspell seȝȝþ—
E. 7696. ⁊ full off Godess wille ;·
Hom. on XI. and XII. *imperfect.*
B. 7701. Rihht o þatt daȝȝ þatt Crist wass off—
E. 7999. ⁊ forr . . . . . .

XIII. Ecce Angelus, &c. *wanting.*
Par. *wanting.*
Hom. *imperfect.*
B. 8000. . . . he wollde litell—
E. 8346. To winnenn Cristess are .
Amæn.

XIIII. Defuncto autem Herode, &c.
Par. *perfect.*
B. 8347. Affterr þatt tatt Herode King—
E. 8390. Off Nazaræþess chesstre.
Hom. *perfect.*
B. 8395. Rihht o þatt ȝer wass Crist full neh—
E. 8878. Beon borrȝhenn þurrh hiss are.
Amæn.

XV. Cum factus esset IH̄C, &c.
Par. *perfect.*
B. 8879. Affterr þatt tatt te Laferrd Crist —
E. 8978. ⁊ god onn alle wise.
Hom. *imperfect.*
B. 8983. Þatt Jesu Cristess kinness menn—
. . . . . .
E. 9122. Beon borrghenn þurrh hiss are.
Am[æn] ;·

XVI. Anno quintodecimo, &c.
Par. *perfect.* It is preceded by a preface from l. 9123 to l. 9
B. 9161. Þe Goddspell seȝȝþ þatt Sannt Johan—
E. 9330. Ær þan he borenn wære.
Hom. *perfect*, including XVI. and XVII.
B. 9335. Þatt Sannt Johan swa swiþe ȝung.
E. 10256. Att ure liſess ende.
Amæn ;·

XVII. Venit Johannes Baptista, &c. *wanting.*
Par. and Hom. included in P. and H. of XVI.

XVIII. Miserunt Judei, &c.
Par. *imperfect.* It is preceded by a preface from l. 10257 to l 10272.
B. 10273. ȝ teȝȝ þa tokenn sanderrmenn—
E. 10290. Naȝȝ, namm I nohht profete .
. . . . . .
Hom. *imperfect.*
B. 10291. ȝ tatt teȝȝ seȝȝdenn to Johan—
. . . . . .
E. 10647. A—butenn ende brukenn.
Amæn.

XIX. Venit IHC a Galilea, &c.
Par. *perfect.*
B. 10648. Unnderr þa daȝhess, alls uss seȝȝþ—
E. 10683. ȝ cweme onn alle wise.
Hom. *imperfect.*
B. 10688. þe Laferrd Crist comm till þe flumm—
. . . . . .
E. 11318. To brukenn eche blisse.
Amæn ; ·

XX. Ductus est IHC in desertum, &c.
Par. *perfect.*
B. 11319. Forrþrihht se Jesuss fullhtnedd wass—
E. 11398. ȝ tokenn Crist to þeowwtenn.
Hom. *imperfect.*
B. 11403. þatt ure Laferrd Jesu Crist—
. . . . . .
E. 12565. To winnenn eche blisse.

XXI. Altera die vidit Johannes, &c.
Par. *perfect.*
B. 12566. Affterr þatt Jesuss fandedd wass—
E. 12617. Crist Godess Sune, off heoffne.
Hom. *imperfect*, vide note at l. 12719.
B. 12622. þatt Sannt Johan Bapptisste cneow—
E. 12719. Acc all wiþþutenn sinne.
. . . . . .

XXII. Altera autem die stabat, &c.
Par. *perfect.*
B. 12720. þæraffterr onn an oþerr daȝȝ—
E. 12827. þe manness Sune stiȝhenn.
Hom. *perfect.*
B. 12832. Johan þe Goddspellwrihhte seȝȝþ—
E. 13999. Att ure lifess ende.
Amæn ; ·

XXIII. Nuptie quidem facte sunt, &c.
Par. *perfect.*
B. 14000. Uppo þe þridde dazz bilammp—
E. 14077. Allmahhtiz Godess mahhte.
Hom. *perfect.*
B. 14082. Crist comm till þatt bridale himm sellf—
E. 15537. Att ure lifess ende.
Amæn ; ·

XXIIII. Prope erat Pasca Judeorum, &c.
Par. *perfect.*
B. 15538. Affterr þatt tatt te Laferrd Crist—
E. 15631. He sahh, ȝ cnew, ȝ cuþe.
Hom. *perfect.*
B. 15636. þatt Jesu Crist stah dun inntill—
E. 16607. Off all þatt he forrbedeþþ.
Amæn ; ·

XXV. Erat homo ex Phariseis Nichodemus, &c.
Par. of XXV. *perfect.*
B. 16608. An mann amang Judisskenn þed —
E. 16711. Wel muȝhe wurrþenn borrȝhenn.
Par. of XXVI. *perfect.*
B. 16712. Swa lufede þe Laferrd Godd—
E. 16751. ȝ þurrh hiss hellpe forþedd.
Hom. of XXV. *imperfect.*
B. 16756. Þiss Nicodem þatt onn anahht—
. . . . . .
E. 17492. Upp inntill heffness blisse.
Amæn ; ·

XXVI. Sic Deus dilexit mundum, &c.
Par. follows that of T. XXV.
Hom. *perfect.*
B. 17493. þurrh þatt te Laferrd seȝȝde þuss—
E. 17886. To winnenn Cristess are.
Amæn ; ·

Then follows in 18 lines an account of a journey of our
Galilee, noticed here by Ormin either through a mistake, in su
apparently without Scripture authority, that such a journey toc
after the conversation with Nicodemus at Jerusalem (Homs. xx
John iii. 1–21), and before the departure into Judea (Hom. xxv
iii. 22), or in anticipation of the journey in Galilee, the events c
are detailed in Hom. xxx. (John iv. 1.)

XVII. Postea venit Jħc in Judeam terram, &c.
Par. *perfect.*
B. 17906. Annd siþþenn comm þe Laferrd Crist—
E. 17983. Iss Godd soþfasst i spæche.

XVIII. Quem enim misit Deus, &c.
Par. *perfect.*
B. 17984. He þatt wass hiderr sennd þurrh Godd—
E. 18001. ⁊ Godess rihhte wræche.
Hom. of L. T. XXVII. *imperfect.*
B. 18006. Firrst birrþ uss lokenn whatt bihallt—
E. 18491. ⁊ lisste till hiss lare.
. . . . . .
Hom. of L. T. XXVIII. *wanting.*

XIX. In principio erat Verbum, &c.
Par. *wanting.*
Hom. *imperfect.*
. . . . . .
B. 18492. . . . Drihhtin unnderrstanndenn—
E. 19550. ⁊ off Johan Bapptisste.

XX. Jħc audiens quia murmurabant, &c.
Par. *perfect.*
B. 19551. Affterr þatt ure Laferrd Crist—
E. 19584. Forr þeȝȝre niþ to kelenn.
Then follows the account of the imprisonment of John by Herod, as in by St. Luke iii. 19, 20, from l. 19585 to l. 19610.
Hom. *perfect.*
B. 19615. Nu birrþ uss lokenn whatt bihallt—
E. 19818. ȝæn himm ⁊ ȝæn hiss lare.

XXI. Herodes misit ⁊ tenuit Johannem, &c.
The author seems here to have harmonized Mark vi. 17-20, with Luke iii. 19, 20.
Par. *perfect.*
B. 19819. Herode King off Galile—
E. 19914. ⁊ forþenn hire wille.
Hom. *imperfect.*
B. 19915. ⁊ her mann unnderrstanndenn maȝȝ—
E. 19993. Acáb þe Ju . .
. . . . . .

XXII. Venit Jħc in civitatem, &c.
. . . . . .

Table shewing the number of Leaves of the MS. remainin and of those that are wanting.

Columns remaining.	Leaves.
1— 12 = 12	or 3
29— 44 = 16	— 4
53— 68 = 16	— 4
77— 96 = 20	— 5
105—136 = 32	— 8
145—156 = 12	— 3
161—180 = 20	— 5
205—220 = 16	— 4
225—236 = 12	— 3
245—256 = 12	— 3
261—276 = 16	— 4
281—296 = 16	— 4
301—380 = 80	— 20
383—398 = 16	— 4
407—426 = 20	— 5
316	= 79

Columns wanting.	Leaves.
13— 28 = 16	or 4
45— 52 = 8	— 2
69— 76 = 8	— 2
97—104 = 8	— 2
137—144 = 8	— 2
157—160 = 4	— 1
181—204 = 24	— 6
221—224 = 4	— 1
237—244 = 8	— 2
257—260 = 4	— 1
277—280 = 4	— 1
297—300 = 4	— 1
399—406 = 8	— 2
108	= 27

Total of columns entire	316 =	79 leav
Imperfect	2 =	1
Wanting	108 =	27
Total of cols. as marked by Arabic numerals	426 =	107

Summary of Leaves remaining.

Fly leaves	2
Dedication, Latin Texts, and Preface	7
Introduction and Homilies	79
Imperfect leaf, containing columns 381, 382	1
Ditto at the end	1
	90
Inserted leaves	29
Total	119

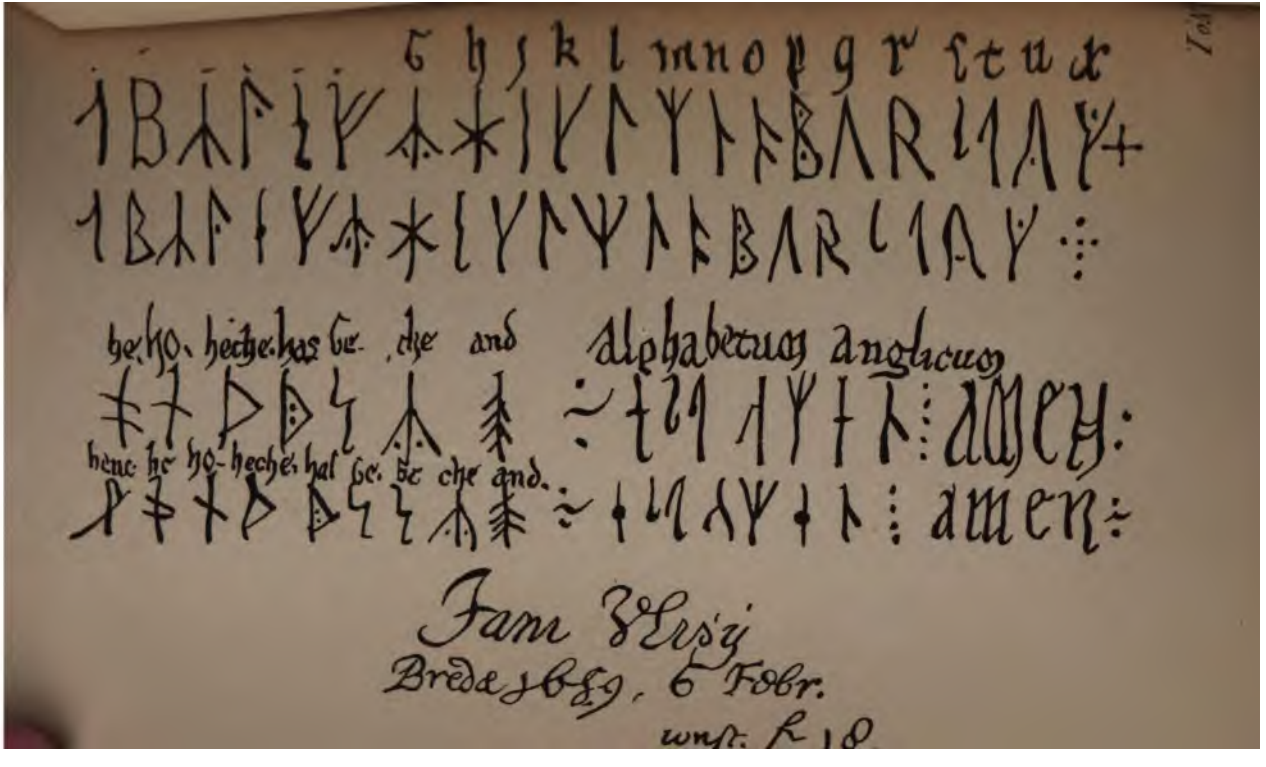

b h j k l m n o p q r s t u x

he. ho. heche. has be. che and alphabetum anglicum

hene he ho. heche. hal be. be che and.

amen

Jani Vlisij

Bredæ 1689. 6 Febr.

wnst. h 18

LETTERS USED IN THE ORMULUM.

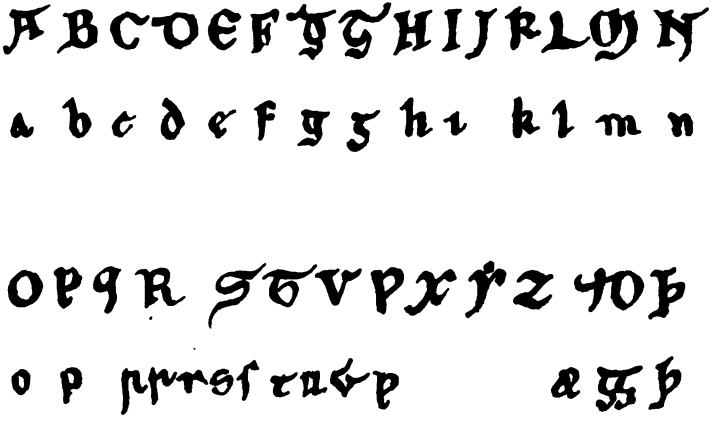

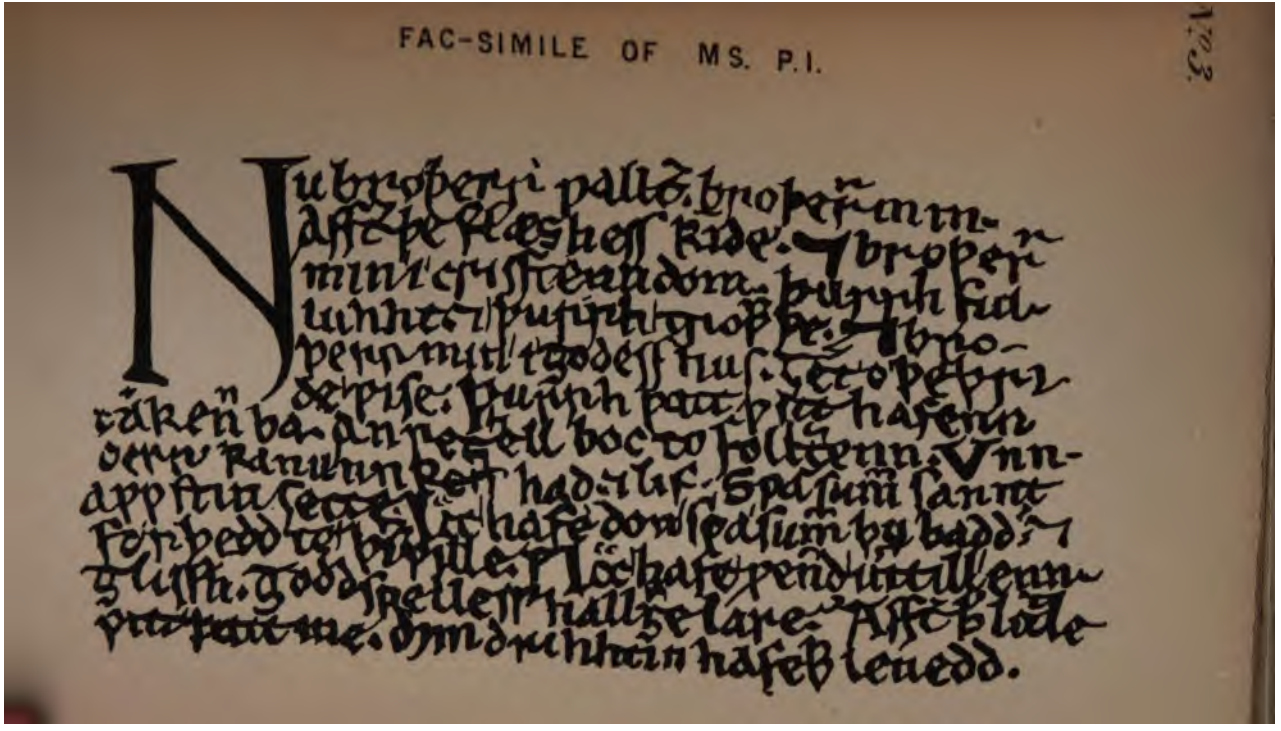

FAC-SIMILE OF LATIN TEXT.

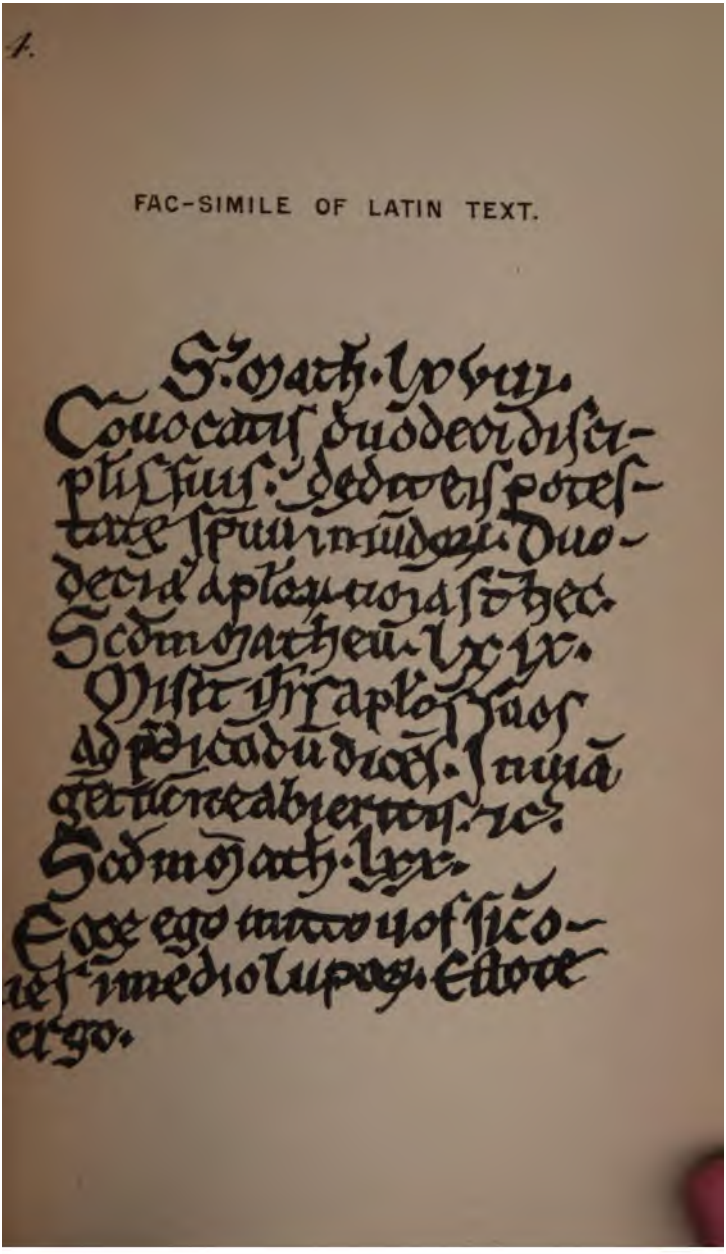

ORMULUM.

DEDICATION.

Nu, broþerr Wallterr, broþerr min
Affterr þe flæshess kinde;
ȝ broþerr min i Crisstenndom
Þurrh fulluhht ȝ þurrh trowwþe;
ȝ broþerr min i Godess hus,
Ȝet o þe þride wise,
Þurrh þatt witt hafenn takenn ba
An reȝhellboc to follȝhenn,
Unnderr kanunnkess had ȝ lif,
Swa summ Sannt Awwstin sette;
Icc hafe don swa summ þu badd,
ȝ forþedd te þin wille,
Icc hafe wennd inntill Ennglissh
Goddspelless hallȝhe lare,
Affterr þatt little witt þatt me
Min Drihhtin hafeþþ lenedd.
Þu þohhtesst tatt itt mihhte wel
Till mikell frame turrnenn,
Ȝiff Ennglissh follc, forr lufe off Crist,
Itt wollde ȝerne lernenn,
ȝ follȝhenn itt, ȝ fillenn itt
Wiþþ þohht, wiþþ word, wiþþ dede.

ȝ forrþi ȝerrndesst tu þatt icc
þiss werrc þe shollde wirrkenn;
ȝ icc itt hafe forþedd te,
Acc all þurrh Cristess hellpe;
ȝ unnc birrþ baþe þannkenn Crist
þatt itt iss brohht till ende.
Icc hafe sammnedd o þiss boc
þa Goddspelless neh alle,
þatt sinndenn o þe messeboc
Inn all þe ȝer att messe.
ȝ aȝȝ affterr þe Goddspell stannt
þatt tatt te Goddspell meneþþ,
þatt mann birrþ spellenn to þe follc
Off þeȝȝre sawle nede;
ȝ ȝe̊t tær tekenn mare inoh
þu shallt tæronne findenn,
Off þatt tatt Cristess hallȝhe þed
Birrþ trowwenn wel ȝ follȝhenn.
Icc hafe sett her o þiss boc
Amang Goddspelless wordess,
All þurrh me sellfenn, maniȝ word
þe rīme swa to fillenn;
Acc þu shallt findenn þatt min word,
Eȝȝwhær þær itt iss ekedd,
Maȝȝ hellpenn þa þatt redenn itt
To sen ȝ tunnderrstanndenn
All þess te bettre, hu þeȝȝm birrþ
þe Goddspell unnderrstanndenn;
ȝ forrþi trowwe icc þatt te birrþ
Wel þolenn mine wordess,

DEDICATION.

Ezzwhær þær þu shallt findenn hemm
Amang Goddspelless wordess.
Forr whase mǒt to læwedd follc
Larspell off Goddspell tellenn,
He mǒt wel ekenn manizz word
~~Amang Goddspelless~~ wordess.
ȝ icc ~~ne mihhte nohht~~ min ferrs
Azz wipp Goddspelless wordess
Wel fillenn all, ȝ all forrþi
Shollde icc wel offte nede
Amang Goddspelless wordess don
Min word, min ferrs to fillenn.
ȝ te bitæche icc off þiss boc,
Heh wikenn alls itt semeþþ,
All to þurrhsekenn illc an ferrs,
ȝ to þurrhlokenn offte,
Þatt upponn all þiss boc ne be
Nan word ȝæn Cristess lare,
Nan word tatt swiþe wel ne be
To trowwenn ȝ to follȝhenn.
Witt shulenn tredenn unnderrfǒt
ȝ all þwerrt ūt forrwerrpenn
Þe dom off all þatt laþe flocc,
Þatt iss þurrh niþ forrblendedd,
Þatt tæleþþ þatt to lofenn iss,
Þurrh niþfull modiȝnesse.
Þezz shulenn lætenn hæþeliz
Off unnkerr swinnc, lef broþerr;
ȝ all þezz shulenn takenn itt
Onn unnitt ȝ onn idell;

Acc nohht þurrh skill, acc all þurrh niþ,
  ȝ all þurrh þeȝȝre sinne.
ȝ unnc birrþ biddenn Godd tatt he
  Forrȝife hemm hĕre sinne;
ȝ unnc birrþ baþe lofenn Godd
  Off þatt itt wass bigunnenn,
ȝ þannkenn Godd tatt itt iss brohht
  Till ende, þurrh hiss hellpe;
Forr itt maȝȝ hellpenn alle þa
  Þatt bliþelike itt herenn,
ȝ lufenn itt, ȝ follȝhenn itt
  Wiþþ þohht, wiþþ word, wiþþ dede.
ȝ whase wilenn shall þiss boc
  Efft oþerr siþe writenn,
Himm bidde icc þatt hēt wrīte rihht,
  Swa summ þiss boc himm tæcheþþ,
All þwerrt ūt affterr þatt itt iss
  Uppo þiss firrste bisne,
Wiþþ all swillc rīme alls her iss sett,
  Wiþþ all se fele wordess;
ȝ tatt he loke wel þatt he
  An bocstaff wrīte twiȝȝess,
Eȝȝwhær þær itt uppo þiss boc
  Iss wrītenn o þatt wise.
Loke he well þatt hēt write swa,
  Forr he ne maȝȝ nohht elless
Onn Enȝlissh wrīttenn rihht te word,
  Þatt wite he wel to soþe.
ȝ ȝiff mann wile wītenn whi
  Icc hafe don þiss dede,

Whi icc till Ennglissh hafe wennd
Goddspelless hallȝhe lare;
Icc hafe itt don forrþi þatt all
Crisstene follkess berrhless
Iss lang uppo þatt an, þatt teȝȝ
Goddspelless hallȝhe lare
Wiþþ fulle mahhte follȝhe rihht
Þurrh þohht, þurrh word, þurrh dede.
Forr all þatt æfre onn erþe iss ned
Crisstene follc to follȝhenn
I trowwþe, i dede, all tæcheþþ hemm
Goddspelless hallȝhe lare.
ȝ forrþi whase lerneþþ itt
ȝ follȝheþþ itt wiþþ dede,
He shall onn ende wurrþi ben
Þurrh Godd to wurrþenn borrȝhenn.
ȝ tærfore hafe icc turrnedd itt
Inntill Ennglisshe spæche,
Forr þatt I wollde bliþeliȝ
Þatt all Ennglisshe lede
Wiþþ ære shollde lisstenn itt,
Wiþþ herrte shollde itt trowwenn,
Wiþþ tunge shollde spellenn itt,
Wiþþ dede shollde itt follȝhenn,
To winnenn unnderr Crisstenndom
Att Godd soþ sawle berrhless.
ȝ ȝiff þeȝȝ wilenn herenn itt,
ȝ follȝhenn itt wiþþ dede,
Icc hafe hemm hollpenn unnderr Crist
To winnenn þeȝȝre berrhless.

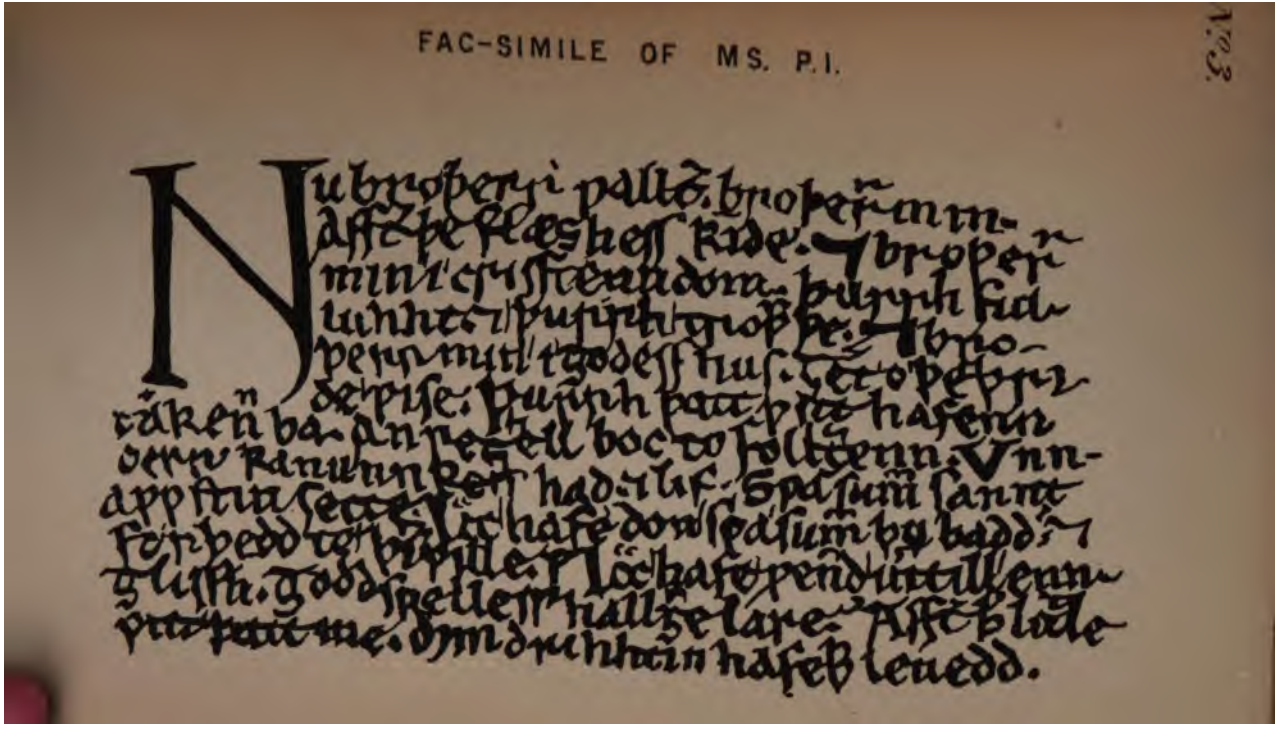

FAC-SIMILE OF LATIN TEXT.

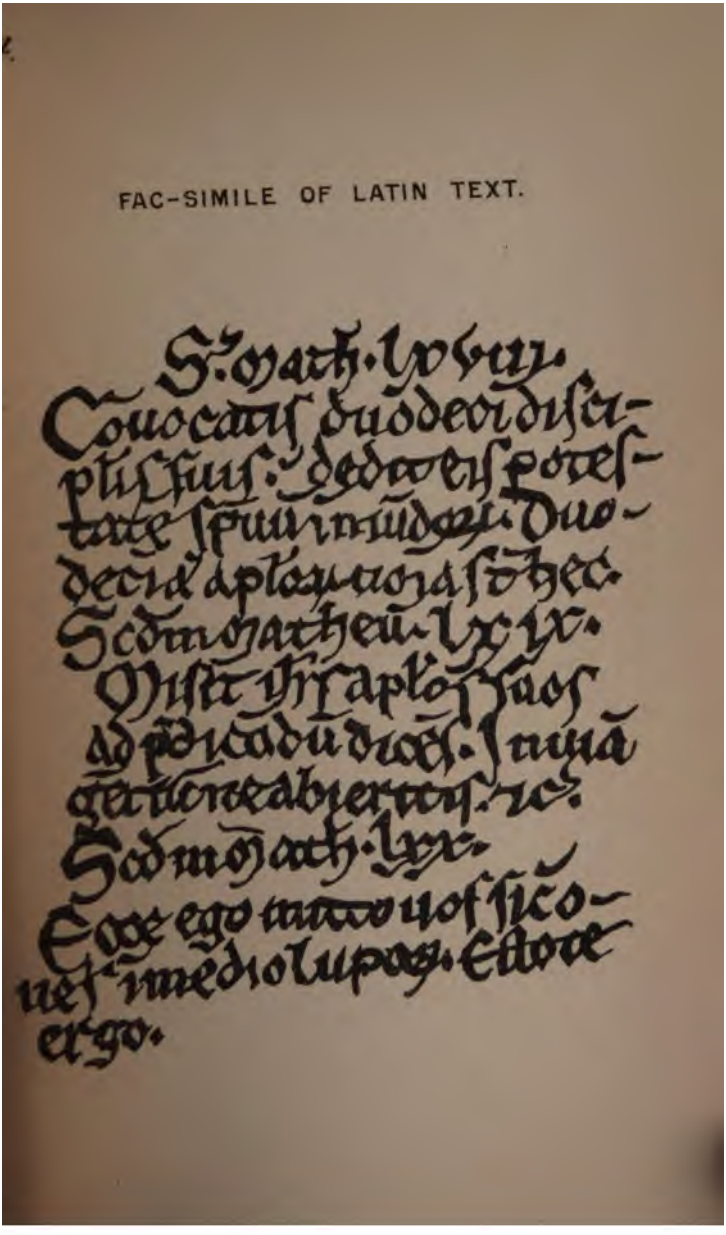

Uss wrāt te posstell Sannt Johan,
  Þurrh Haliȝ Gastess lare,
Þatt he sahh upp inn heffne an boc
  Bisett wiþþ seffne innsezzless,
ȝ sperrd swa swiþe wel þatt itt
  Ne mihhte nan wihht oppnenn,
Wiþþutenn Godess hallȝhe Lamb
  Þatt he sahh ec inn heffne.
ȝ þurrh þa seffne innsezzless wass
  Rihht swiþe wel bitacnedd
Þatt sefennfald godlezzc þatt Crist
  Uss dide þurrh hiss come;
ȝ tatt nan wihht ne mihhte nohht
  Oppnenn þa seffne innsezzless,
Wiþþutenn Godess Lamb, þatt comm,
  Forr þatt itt shollde tacnenn
Þatt nan wihht, nan enngell, nan mann,
  Ne naness kinness shaffte,
Ne mihhte þurrh himm sellfenn þa
  Seffne godnessess shæwenn
O mannkinn, swa þatt itt mannkinn
  Off helle mihhte lesenn,
Ne gifenn mannkinn lusst, ne mahht,
  To winnenn heffness blisse.

ȝ all all swa se Godess Lamb,
  All þurrh hiss aȝhenn mahhte,
Lihhtlike mihhte ȝ wel inoh
  Þa seffne innsezzless oppnenn,

All swa þe Laferrd Jesu Crist,
  All þurrh his aȝhenn mahhte,
Wiþþ Faderr ȝ wiþþ Haliȝ Gast
  An Godd ȝ all an kinde,
All swa rihht he lihhtlike inoh
  ȝ wel wiþþ alle mihhte
O mannkinn þurrh himm sellfenn þa
  Seffne godnessess shæwenn,
Swa þatt he mannkinn wel inoh
  Off helle mihhte lesenn,
ȝ gifenn mannkinn lufe ȝ lusst,
  ȝ mahht ȝ witt ȝ wille,
To stanndenn inn to cwemenn Godd,
  To wīnenn heffness blisse.
ȝ forr þatt haliȝ Goddspellboc
  All þiss godnesse uss shæweþþ,
Þiss sefennfald godleȝȝc þatt Crist
  Uss dide þurrh hiss are,
Forrþi birrþ all Crisstene follc
  Goddspelless lare follȝhenn.
ȝ tærfore hafe icc turrnedd itt
  Inntill Ennglisshe spæche,
Forr þatt I wollde bliþeliȝ
  Þatt all Ennglisshe lede
Wiþþ ære shollde lisstenn itt,
  Wiþþ herrte shollde itt trowwenn,
Wiþþ tunge shollde spellenn itt,
  Wiþþ dede shollde itt follȝhenn,
To winnenn unnderr Crisstenndom
  Att Crist soþ sawle berrhless.

ȝ Godd Allmahhtiȝ ȝife uss mahht
ȝ lusst ȝ witt ȝ wille,
To follȝhenn þiss Ennglisshe boc
þatt all iss haliȝ lare,
Swa þatt we motenn wurrþi ben
To brukenn heffness blisse.
Am[æn]. Am[æn]. Am[æn];·
Icc þatt tiss Ennglissh hafe sett
Ennglisshe menn to lare,
Icc wass þær þær I crisstnedd wass
Orrmin bi name nemmnedd.
ȝ icc Orrmin full innwarrdliȝ
Wiþþ muþ ȝ ec wiþþ herrte
Her bidde þa Crisstene menn,
þatt herenn oþerr rēdenn
þiss boc, hemm bidde icc her þatt teȝȝ
Forr me þiss bede biddenn,
þatt broþerr þatt tiss Ennglissh writt
Allræresst wrāt ȝ wrohhte,
þatt broþerr forr hiss swinnc to læn
Soþ blisse mōte finden.
Am[æn].

Þa Goddspelless alle þatt icc
  Her o þiss boc maȝȝ findenn,
Hemm alle wile icc nemmnenn her
  Bi þeȝȝre firrste wordess.
ȝ tăle wile icc settenn to,
  To don ȝuw tunnderrstanndenn,
Hu fēle sinndenn o þiss boc
  Goddspelless unnderr alle.

SECUNDUM LUCAM I. [i. 5.]

Fuit in diebus Herodis regis Judee sacerdos quidam nomine Zacharyas.

SECUNDUM LUCAM II. [i. 18.]

Dixit Zacharyas ad Angelum, Unde hoc sciam? ego enim sum senex.

SECUNDUM LUCAM III. [i. 26.]

Missus est Angelus Gabriel a Deo in civitatem Galilee.

SECUNDUM LUCAM IIII. [i. 39.]

Exsurgens Maria abiit in montana cum festinatione.

SECUNDUM LUCAM V. [i. 57.]

Elysabeth impletum est tempus pariendi, ȝ peperit filium.

SECUNDUM MATHEUM VI. [i. 18.]

Cum esset desponsata mater Jesu Maria Joseph, antequam convenirent.

SECUNDUM LUCAM VII. [ii. 1.]

Exiit edictum a Cesare Augusto, ut describeretur.

SECUNDUM LUCAM VIII. [ii. 15.]

Pastores loquebantur ad invicem, Transeamus usque Bethleem.

SECUNDUM LUCAM IX. [ii. 21.]

Postquam consummati sunt dies octo ut circumcideretur puer.

SECUNDUM MATHEUM X. [ii. 1.]

Cum natus esset Jesus in Bethleem Jude in diebus Herodis.

SECUNDUM LUCAM XI. [ii. 22.]

Postquam impleti sunt dies purificationis Marie matris Jħu.

SECUNDUM LUCAM XII. [ii. 33.]

Erat Joseph ȝ Maria mater Jħu mirantes super his.

SECUNDUM MATHEUM XIII. [ii. 13.]

Ecce Angelus Domini apparuit in sompnis Joseph dicens, Surge ȝ accipe puerum ȝ matrem ejus ȝ fuge in Egyptum.

SECUNDUM MATHEUM XIIII. [ii. 19, 20.]

Defuncto autem Herode, ecce Angelus Domini apparuit in sompnis Joseph in Egipto dicens, Surge ȝ accipe puerum ȝ matrem ejus, ȝ vade in terram Israel.

SECUNDUM LUCAM XV. [ii. 42.]

Cum factus esset Jesus annorum duodecim asscendentibus illis.

SECUNDUM LUCAM XVI. [iii. 1.]

Anno quinto decimo imperii Tyberii Cesaris, procurante.

SECUNDUM MATHEUM XVII. [iii. 1, 2.]

Venit Johannes Baptista predicans in deserto Judee, dicens, Penitentiam.

SECUNDUM JOHANNEM XVIII. [i. 19.]

Miserunt Judei ab Jerosolimis sacerdotes ȝ levitas a Johannem.

SECUNDUM MATHEUM XIX. [iii. 13.]

Venit Jesus a Galilea in Jordanem ad Johannem ut baptizaretur.

SECUNDUM MATHEUM XX. [iv. 1.]

Ductus est Jesus in desertum a Spiritu ut temtaretur a diabolo.

SECUNDUM JOHANNEM XXI. [i. 29.]

Altera die vidit Johannes Jħm venientem ad se, ȝ ait, Ecce agnus.

SECUNDUM JOHANNEM XXII. [i. 35.]

Altera autem die iterum stabat Johannes ȝ ex discipulis ejus duo.

SECUNDUM JOHANNEM XXIII. [ii. 1.]

Nuptie facte sunt in Chana Galilee, ȝ erat.

SECUNDUM JOHANNEM XXIIII. [ii. 13, 14.]

Prope erat Paska Judeorum ȝ ascenndit Jesus Jerosolimam ȝ invenit in templo vendentess boves, ȝ oves, ȝ columbas.

SECUNDUM JOHANNEM XXV. [iii. 1.]

Erat homo ex Pharyseis Nicodemus nomine, princeps.

SECUNDUM JOHANNEM XXVI. [iii. 16.]

Sic Deus dilexit mundum, ut Filium suum.

SECUNDUM JOHANNEM XXVII. [iii. 22.]

Postea venit Jesus in Judeam terram, ȝ discipuli ejus, et illic morabatur, et baptizabat.

SECUNDUM JOHANNEM XXVIII. [iii. 34.]

Quem enim misit Deus, verba Dei loquitur, non enim ad mensuram dat Deus Spiritum.

SECUNDUM JOHANNEM XXIX. [i. 1.]

In principio erat Verbum, ȝ Verbum erat.

SECUNDUM JOHANNEM XXX. [iv. 1.]

Jesus audiens quia murmurabant Pharysei quod baptizaret, reliquit Judeam, ȝ ivit in Ga[li]leam cum discipulis suis.

SECUNDUM LUCAM XXXI. [Marc. vi. 17.]

Herodes misit ȝ tenuit Johannem, ȝ ligavit in carcere propter Herodyadem.

SECUNDUM JOHANNEM XXXII. [iv. 5.]

Venit ergo Jesus in civitatem Samarie, que dicitur Sycar.

SECUNDUM JOHANNEM XXXIII. [iv. 43.]

Post duos autem dies abiit de Samaria ȝ venit in Galileam.

SECUNDUM JOHANNEM XXXIIII. [iv. 46.]

Erat quidam regulus cujus filius infirmabatur.

SECUNDUM LUCAM XXXV. [iv. 14, 15, 16.]

Regressuss est Jesus in virtute Spiritus in Galileam, ȝ fama exiit per universam regionem de illo, ȝ ipse docebat in sinagogis eorum, ȝ magnificabatur ab omnibus, ȝ venit Nazaret, ȝ intravit secundum consuetudinem suam die sabbati in synagogam.

SECUNDUM MATHEUM XXXVI. [iv. 13.]

Et relicta civitate Nazaret, venit ȝ habitavit in Cafarnaum maritimam in finibus Zabulon ȝ Nepthalim.

SECUNDUM MARCUM XXXVII. [i. 23, 24.]

Et erat in synagoga eorum homo in spiritu immundo ȝ exclamavit dicens, Quid nobis ȝ tibi Jħu Nazarene?

SECUNDUM LUCAM XXXVIII. [iv. 38.]

Surgens autem Jħs de synagoga introivit in domum Simonis, socrus autem Simonis tenebatur magnis febribus, ȝc.

SECUNDUM LUCAM XXXIX. [v. 1.]

Factum est autem cum turbe irruerent ad eum, ut audirent verbum Dei, ȝ ipse stabat secus stagnum Genesaret.

SECUNDUM MATHEUM XL. [iv. 23.]

Circuibat Jesus totam Galileam docens in sinagogis eorum.

SECUNDUM MATHEUM XLI. [iv. 18.]

Ambulans Jħs juxta mare Galilee vidit duos.

SECUNDUM MATHEUM XLII. [ix. 9.]

Et cum transiret inde Jesus, vidit hominem sedentem in teloneo Matheum nomine.

SECUNDUM MATHEUM XLIII. [ix. 18.]

Loquente Jesu ad turbas, ecce princeps unus accessit, ȝ adorabat eum dicens, Domine, filia.

SECUNDUM MATHEUM XLIIII. [ix. 27.]

Transeunte inde Jesu, secuti sunt eum duo ceci, clamantes ȝ dicentes, Fili David.

SECUNDUM MATHEUM XLV. [ix. 35.]

Circuibat Jesus civitates omnes ȝ castella, docens in synagogis eorum.

SECUNDUM JOHANNEM XLVI. [v. 1, 2.]

Erat autem dieś festus Judeorum, ȝ ascendit Jesus Jerosolimam. Erat autem Jerosolimis probatica piscina quinque porticus.

SECUNDUM JOHANNEM XLVII. [v. 16.]

Propterea persequebantur Judei Jħm, quia hec faciebat in sabbato.

SECUNDUM JOHANNEM XLVIII. [v. 30.]

Non possum ego a memet ipso facere quicquam, sed sicut audio judico; ȝ juditium meum justum est.

SECUNDUM JOHANNEM XLIX. [vi. 1, 2.]

Abiit Jħs trans mare Galilee quod est Tyberiadis, ȝ seque atur eum multitudo magna.

SECUNDUM MATHEUM L. [v. 1.]

Videns autem Jħs turbas asscendit in montem, ȝ c sedisset.

SECUNDUM MATHEUM LI. [v. 13.]

Vos estis sal terre; quod si sal evanuerit.

SECUNDUM MATHEUM LII. [v. 20.]

Nisi abundaverit justitia vestra plus quam Scribarum.

SECUNDUM MATHEUM LIII. [v. 25.]

Esto consentiens adversario tuo cito, dum es in via cun

SECUNDUM MATHEUM LIIII. [v. 31, 32.]

Dictum est antiquis, Quicunque dimiserit uxorem suam illi libellum repudii. Ego autem dico vobis, Quia omnis dimiserit uxorem suam excepta fornicationis causa facit mecari.

SECUNDUM MATHEUM LV. [v. 43.]

Audistis quia dictum est, Diliges proximum tuum, et habebis inimicum. Ego autem dico vobis, Diligite inim vestros.

SECUNDUM MATHEUM LVI. [vi. 2.]

Cum ergo facis eleemosynam noli tuba canere ante te.

SECUNDUM MATHEUM LVII. [vi. 9.]

Pater noster qui es in celis ȝ cetera.

SECUNDUM MATHEUM LVIII. [vi. 14, 16.]

Si autem dimiseritis hominibus peccata eorum, ȝ ca cum autem jejunatis, nolite fieri sicut ypocrite, tristes.

SECUNDUM MATHEUM LIX. [vi. 22.]

Lucerna corporis tui est oculus tuus.

SECUNDUM MATHEUM LX. [vi. 24.]

Nemo potest duobus dominis servire.

SECUNDUM MATHEUM LXI. [vii. 1.]

Nolite judicare, ut non judicemini.

SECUNDUM MATHEUM LXII. [vii. 15.]

Attendite a falsis prophetis, qui veniunt ad vos.

SECUNDUM MATHEUM LXIII. [viii. 1, 2.]

Cum autem descendisset de monte, secute sunt eum turbe multe; ⁊ ecce leprosus veniens adorabat eum dicens, Domine, si vis, potes me mundare.

SECUNDUM MATHEUM LXIIII. [viii. 18, 19.]

Videns autem Jħs multas turbas circum se, jussit ire trans fretum, ⁊ accedens unus scriba ait illi, Magister, sequar te quocunque ieris.

SECUNDUM MATHEUM LXV. [viii. 23, 24.]

Ascendente Jħu in naviculam secuti sunt eum discipuli ejus ⁊ ecce motus magnus factus est in mari.

SECUNDUM MATHEUM LXVI. [viii. 28.]

Et cum venisset trans fretum in regionem Gerasenorum occurrerunt ei duo habentes demonia.

SECUNDUM MATHEUM LXVII. [ix. 1, 2.]

Ascendens Jħs in naviculam transfretavit, ⁊ venit in civitatem suam. ⁊ ecce offerebant ei paraliticum.

SECUNDUM MATHEUM LXVIII. [x. 1, 2.]

Convocatis duodecim discipulis suis, dedit eis potestatem spirituum immundorum. Duodecim autem Apostolorum nomina sunt hec.

SECUNDUM MATHEUM LXIX. [x. 5.]

Misit Jħs Apostolos suos ad predicandum dicens, In gentium ne abieritis, ȝc.

SECUNDUM MATHEUM LXX. [x. 16.]

Ecce ego mitto vos sicut oves in medio luporum, I ergo.

SECUNDUM MATHEUM LXXI. [x. 26.]

Nichil opertum quod non revelabitur, ȝ occultum quo scietur.

SECUNDUM MATHEUM LXXII. [x. 34.]

Nolite arbitrari quia venerim pacem mittere in terran

SECUNDUM LUCAM LXXIII. [iv. 23.]

Quanta audivimus facta in Cafarnaum, fac ȝ hic in tua. (ix. 10.) Reversi sunt Apostoli a predicatione.

SECUNDUM LUCAM LXXIIII. [vii. 11.]

Ibat Jesus in civitatem que vocatur Naym.

SECUNDUM LUCAM LXXV. [xiv. 1.]

Intravit Jħs in domum cujusdam principis Farys sabbato manducare panem, ȝ ipsi observabant eum.

SECUNDUM MARCUM LXXVI. [ix. 16.]

Respondens unus de turba dixit, Magister attuli filium ad te habentem spiritum mutum.

SECUNDUM LUCAM LXXVII. [x. 1, 2.]

Post hec autem designavit Dominus ȝ alios septu duos, ȝ dixit illis, Messis quidem multa.

SECUNDUM LUCAM LXXVIII. [vii. 36.]

Rogabat Jħm quidam Fariseus ut manducaret cum ingressus domum Farisei discubuit, ȝ ecce mulier que e civitate peccatrix.

SECUNDUM MATHEUM LXXIX. [xi. 2, 3.]

Johannes autem cum audisset in vinculis opera Christi, mittens duos de discipulis suis ait illi, Tu es qui venturus?

SECUNDUM MATHEUM LXXX. [xi. 11.]

Amen dico vobis, Non surrexit inter natos mulierum major Johanne Baptista.

SECUNDUM MATHEUM LXXXI. [xi. 25.]

In illo tempore respondens Jĥs dixit, Confiteor tibi, Pater, Domine celi ⁊ terre.

SECUNDUM LUCAM LXXXII. [x. 17.]

Reversi sunt autem septuaginta duo cum gaudio dicentes: Domine etiam demonia subiciuntur nobis in nomine tuo.

SECUNDUM LUCAM LXXXIII. [vi. 1.]

Factum est autem cum transirent per sata in sabbato vellebant discipuli ejus spicas, ⁊ manducabant.

SECUNDUM LUCAM LXXXIIII. [vi. 6.]

Factum est autem ut intraret in synagogam in sabbato ⁊ doceret, ⁊ erat ibi homo, ⁊ manus ejus dextra arida.

SECUNDUM MATHEUM LXXXV. [xii. 14.]

Exeuntes autem Farisei consilium faciebant adversus eum quomodo eum perderent.

SECUNDUM LUCAM LXXXVI. [xi. 14.]

Erat Jĥs eiciens demonium, ⁊ illud erat mutum. ⁊ cum ejecisset demonium.

SECUNDUM MATHEUM LXXXVII. [xii. 30.]

Qui non est mecum, contra me est, ⁊ qui non colligit mecum, spargit.

SECUNDUM MATHEUM LXXXVIII. [xii. 38.]

Responderunt ei quidam de Scribis, ȝ de Fariseis dicentes Magister, volumus a te signum videre.

SECUNDUM LUCAM LXXXIX. [xi. 27.]

Loquente Jħu ad turbas, extollens vocem quedam mulie de turba dixit illi, Beatus venter.

SECUNDUM LUCAM LXXXX. [viii. 4, 5.]

Cum turba plurima conveniret, ȝ de civitatibus proper arent ad eum, dixit per similitudinem: Exiit qui seminat.

SECUNDUM MATHEUM LXXXXI. [xiii. 24.]

Simile factum est regnum celorum homini qui seminav bonum semen in agro suo.

SECUNDUM MATHEUM LXXXXII. [xiii. 31.]

Simile est regnum celorum grano sinapis ȝ cetera.

SECUNDUM MATHEUM LXXXXIII. [xiii. 44.]

Simile est regnum celorum thesauro abscondito in agro.

SECUNDUM MATHEUM LXXXXIIII. [xiii. 53, 54.]

Cum consummasset Jħs parabolas istas, transiit inde. veniens in patriam suam docebat eos in synagogis eorum.

SECUNDUM MARCUM LXXXXV. [vi. 17, 21.]

Herodes misit, ȝ tenuit Johannem, ȝ vinxit eum in carcer propter Herody uxorem Philip fratris sui, quia duxerat, ȝ cu dies opportunus accidisset.

SECUNDUM MATHEUM LXXXXVI. [xiv. 13.]

Cum audisset Jħs quod decollatus est Johannes, recessit i naviculam in desertum locum seorsum ȝ turbe multe venerur ad eum.

SECUNDUM JOHANNEM LXXXXVII. [vi. 3.]

Subiit ergo in montem Jħs ⁊ ibi sedebat cum discipulis suis. Erat autem proximum Pasca.

SECUNDUM LUCAM LXXXXVIII. [Marc. vi. 47.]

Cum sero factum esset, erat navis in medio mari, ⁊ ipse solus in terra.

SECUNDUM JOHANNEM LXXXXIX. [vi. 22.]

Altera die turba que stabat trans mare vidit quia non erat ibi alia navicula nisi una.

SECUNDUM JOHANNEM C. [vi. 27.]

Operamini non cibum qui perit.

SECUNDUM JOHANNEM CI. [vi. 37.]

Omne quod dat mihi pater, ad me veniet.

SECUNDUM JOHANNEM CII. [vi. 41.]

Murmurabant ergo Judei de illo quia dixisset: Ego sum panis qui de celis descendi.

SECUNDUM JOHANNEM CIII. [vi. 51.]

Ego sum panis vivus, qui descendi de celis.

SECUNDUM JOHANNEM CIIII. [vi. 54.]

Amen, Amen, dico vobis: Nisi manducaveritis carnem Filii hominis.

SECUNDUM MATHEUM CV. [xiv. 34, 35.]

⁊ cum transfretassent, venerunt in terram Genesar ⁊ cum cognovissent eum viri loci illius.

SECUNDUM MATHEUM CVI. [xv. 1, 2.]

Tunc accesserunt ad eum ab Jerosolymis Scribe et Farisei dicentes: Quare discipuli tui transgrediuntur traditiones patrum suorum? non enim manus lavant cum panem manducant.

SECUNDUM MATHEUM CVII. [xv. 21, 22.]

Egressus inde Jħs secessit in partes Tyri ȝ Sidonis. ȝ mulier Cananea.

SECUNDUM MARCUM CVIII. [vii. 31.]

Exiens de finibus Tyri venit per Sydonem ad mare G: inter medios fines Decapoleos.

SECUNDUM MATHEUM CIX. [xv. 29, 30.]

Ascendens Jħs in montem, sedebat ibi. ȝ accesserur eum turbe multe cum multis infirmis.

SECUNDUM MARCUM CX. [viii. 1, 2.]

Cum multa turba esset cum Jħu nec haberent quod mar arent, convocatis discipulis, ait illis: Misereor super tur quia ecce jam triduo sustinent.

SECUNDUM MATHEUM CXI. [xv. 39.]

Et dimissa turba ascendit in naviculam, ȝ venit in Mageda.

SECUNDUM MARCAM CXII. [viii. 22, 23.]

·ȝ veniunt Bethsaydam, ȝ adducunt ei cecum, ȝ roga eum, ut eum tangeret. Et apprehendens manum ejus.

SECUNDUM MATHEUM CXIII. [xvi. 13.]

Venit Jesus in partes Cesaree Philippi.

SECUNDUM MATHEUM CXIIII. [xvi. 20.]

Tunc precepit discipulis suis ut nemini dicerent quod e $\chi\overline{\rho c}$ Jħs.

SECUNDUM MATHEUM CXV. [xvi. 24.]

Si quis vult post me venire, abneget semetipsum ȝ tc crucem suam ȝ sequatur me.

SECUNDUM MATHEUM CXVI. [xvii. 1, 2.]

℈ post dies sex assumpsit Jħs Petrum ℈ Jacobum ℈ Johannem, ℈ ducit eos in montem excelsum seorsum, ℈ transfiguratus est ante eos.

SECUNDUM MATHEUM CXVII. [xvii. 10.]

Interrogaverunt Jħm discipuli ejus dicentes: Quid ergo Scribe dicunt quod Heliam oporteat primum venire?

SECUNDUM MATHEUM CXVIII. [xvii. 14.]

Cum venisset Jħs ad turbam, accessit ad eum homo genibus provolutus ante eum dicens, Domine, miserere filio meo, quia lunaticus est.

SECUNDUM MARCUM CXIX. [ix. 29.]

Inde profecti pretergrediebantur Galileam, nec volebat quenquam scire.

SECUNDUM MARCUM CXX. [ix. 37.]

Respondit illi Johannes dicens: Magister, vidimus quendam in nomine tuo eicientem demonia.

SECUNDUM MATHEUM CXXI. [xviii. 1.]

In illa hora accesserunt dīscipuli ad Jesum dicentes: Quis, putas, major est in regno celorum?

SECUNDUM MATHEUM CXXII. [xviii. 15.]

Si autem peccaverit in te frater tuus, vade ℈ corripe eum inter te et ipsum solum.

SECUNDUM MATHEUM CXXIII. [xviii. 19.]

Iterum dico vobis, quod si duo ex vobis consenserint super terram de omni re quacunque.

SECUNDUM MATHEUM CXXIIII. [xviii. 23.]

Ideo assimilatum est regnum celorum homini regi, qui voluit rationem ponere cum servis suis.

SECUNDUM MATHEUM CXXV. [xix. 1, 2.]

ȝ factum est cum consummasset Jħs sermones istos, migravit a Galilea, ȝ venit in fines Judee trans Jordanem. ȝ secute sunt eum turbe multe, ȝ curavit eos ibi.

SECUNDUM MATHEUM CXXVI. [xix. 13.]

Tunc oblati sunt ei parvuli ut manus eis imponeret, ȝ oraret.

SECUNDUM MATHEUM CXXVII. [xix. 16.]

Tunc unus accedens ait illi: Magister bone, quid boni faciam, ut habeam vitam eternam?

SECUNDUM MATHEUM CXXVIII. [xix. 27.]

Ecce nos reliquimus omnia, ȝ secuti sumus te; quid ergo erit nobis premii?

SECUNDUM MATHEUM CXXIX. [xx. 1.]

Simile est regnum celorum homini patrifamilias, qui exiit primo mane conducere operarios in vineam suam.

SECUNDUM LUCAM CXXX. [x. 23, 24, 25.]

ȝ conversus ad discipulos suos aliquanto ait: Beati oculi qui vident que vos videtis. Dico autem vobis quod multi prophete ȝ reges voluerunt videre que vos videtis, ȝ non viderunt, ȝ audire que auditis, ȝ non audierunt. ȝ ecce quidam legisperitus surrexit.

SECUNDUM LUCAM CXXXI. [x. 38.]

Intravit Jħs in quoddam castellum, ȝ mulier quedam Martha nomine excepit illum in domum suam.

SECUNDUM LUCAM CXXXII. [xi. 37, 38.]

Rogavit Jħm quidam Faryseus ut pranderet apud se, ȝ ingressus discubuit. Phariseus autem cepit intra se reputans dicere, quare non baptizatus esset ante prandium.

SECUNDUM LUCAM CXXXIII. [xii. 13, 14.]

Ait autem quidam ei de turba: Magister, dic fratri meo, ut dividat mecum hereditatem. ℩ ille dixit ei: Homo, quis me constituit judicem aut divisorem super vos?

SECUNDUM LUCAM CXXXIIII. [xii. 32.]

Nolite timere pusillus grex, quia complacuit Patri meo dare vobis regnum.

SECUNDUM LUCAM CXXXV. [xii. 35.]

Sint lumbi vestri precincti ℩ lucerne ardentes in manibus vestris.

SECUNDUM LUCAM CXXXVI. [xii. 45.]

Quod si dixerit servus ille: Moram facit dominus venire, ℩ ceperit percutere pueros ℩ ancillas.

SECUNDUM LUCAM CXXXVII. [xiii. 1.]

Aderant autem quidam ipso in tempore nuntiantes illi de Galileis, quorum sanguinem Pilatus miscuit cum sacrificiis eorum.

SECUNDUM LUCAM CXXXVIII. [xiii. 6.]

Dicebat autem hanc similitudinem. Arborem fici habebat quidam plantatam in vinea sua.

SECUNDUM LUCAM CXXXIX. [xiii. 31.]

In illo tempore accesserunt quidam Faryseorum dicentes illi: Exi ℩ vade hinc, quia Herodes vult te occidere.

SECUNDUM LUCAM CXXXX. [xiv. 12.]

Cum facis prandium aut cenam, noli vocare amicos tuos, neque fratres tuos, neque cognatos, neque vicinos divites.

SECUNDUM MATHEUM CXLI. [xxii. 2.]

Simile factum est regnum celorum homini regi, qui fecit nuptias filio suo.

SECUNDUM LUCAM CXLII. [xiv. 26.]

Si quis venit ad me ⁊ non odit patrem suum aut matrem, ⁊ uxorem, ⁊ filios, ⁊ fratres, ⁊ sorores.

SECUNDUM LUCAM CXLIII. [xv. 1, 2.]

Erant autem appropinquantes ei puplicani ⁊ peccatores ut audirent illum. Murmurabant autem Farysei ⁊ Scribe dicentes, quia hic peccatores recipit, ⁊ manducat cum illis.

SECUNDUM LUCAM CXLIIII. [xv. 11, 12.]

Homo quidam habuit duos filios, ⁊ dixit adolescentior ex illis patri: Pater, da mihi portionem substantie que me contingit.

SECUNDUM LUCAM CXLV. [xvi. 1.]

Homo quidam erat dives qui habebat villicum, ⁊ hic diffamatus est apud illum, quasi dissipasset bona illius.

SECUNDUM LUCAM CXLVI. [xvi. 19.]

Homo quidam erat dives, ⁊ induebatur purpura ⁊ bisso.

SECUNDUM LUCAM CXLVII. [xvii. 5, 6.]

Dixerunt Apostoli Domino: Adauge nobis fidem. Dixit autem Dominus: Si habueritis fidem sicut granum synapis, dicetis huic arbori moro: Eradicare.

SECUNDUM JOHANNEM CXLVIII. [vii. 2.]

Erat autem in proximo dies festus Judeorum Cenofegya.

SECUNDUM JOHANNEM CXLIX. [vii. 14.]

Jam autem die festo mediante ascendit Jħs in templum.

SECUNDUM JOHANNEM CL. [vii. 32.]

Audierunt Farysei turbam murmurantem hec, ⁊ miserunt principes ⁊ Farisei ministros ut apprehenderent Jħum.

SECUNDUM JOHANNEM CLI. [viii. 1, 2, 3.]

Jħs autem perrexit in montem Oliveti, ȝ diluculo venit in templum, ȝ omnis populus veniebat ad eum, ȝ ipse sedens docebat eos. Adducunt autem Pharisei mulierem in adulterio deprehensam.

SECUNDUM JOHANNEM CLII. [viii. 12.]

Iterum locutus est Jħs dicens: Ego sum lux mundi; qui sequitur me non ambulat in tenebris, sed habet lumen vitæ.

SECUNDUM JOHANNEM CLIII. [viii. 21.]

Dixit ergo iterum eis Jħs: Ego vado ȝ queretis me, ȝ in peccato vestro moriemini.

SECUNDUM JOHANNEM CLIIII. [viii. 46.]

Quis ex vobis arguet me de peccato? Si veritatem dico, quare non creditis mihi?

SECUNDUM JOHANNEM CLV. [ix. 1, 2.]

ȝ preteriens Jħs vidit hominem cecum a nativitate. ȝ interrogaverunt eum discipuli ejus, Rabbi, quis peccavit, hic aut parentes ejus, ut cecus nasceretur?

SECUNDUM JOHANNEM CLVI. [ix. 39.]

Dixit eis Jħs: In juditium ego in hunc mundum veni, ut qui non vident, videant, ȝ qui vident, ceci fiant.

SECUNDUM JOHANNEM CLVII. [x. 1.]

Amen, Amen, dico vobis: Qui non intrat per hostium in ovile ovium, sed ascendit aliunde, ille fur est ȝ latro.

SECUNDUM JOHANNEM CLVIII. [x. 11.]

Ego sum pastor bonus. Bonus pastor animam suam dat pro ovibus suis.

SECUNDUM JOHANNEM CLIX. [x. 17.]

Propterea Pater me diligit, quia ego pono animam meam] iterum sumo eam.

SECUNDUM JOHANNEM CLX. [x. 22, 23.]

Facta sunt autem Encenya Jerosolimis, et hiems erat.] ambulabat Jħs in templo in porticu Salomonis.

SECUNDUM MATHEUM CLXI. [xx. 17, 18.]

Ascendens Jħs Jerosolimam assumpsit duodecim discipulos suos secreto] ait illis: Ecce ascendimus Jerosolimam,] Filius hominis tradetur principibus sacerdotum,] scribis,] condemnabunt eum morte.

SECUNDUM LUCAM CLXII. [xviii. 35.]

Factum est autem cum appropinquaret Jerycho, cecus quidam sedebat secus viam, mendicans.

SECUNDUM LUCAM CLXIII. [xix. 1, 2.]

] ingressus perambulabat Jerycho.] ecce vir nomine Zacheus.

SECUNDUM LUCAM CLXIIII. [xix. 11, 12.]

Hec illis audientibus, adiciens dixit parabolam eo quod esset prope Jerusalem,] quia estimarent quod confestim regnum Dei manifestaretur. Dixit ergo: Homo quidam nobilis abiit in regionem longinquam accipere sibi regnum] reverti.

SECUNDUM JOHANNEM CLXIIIII. [xi. 1.]

Erat autem quidam languens Lazarus, a Bethanya de castello Marie] Marthe sororis ejus.

SECUNDUM JOHANNEM CLXVI. [xi. 47.]

Collegerunt ergo Pontifices] Farysei concilium] dicebant: Quid faciemus, quia hic homo multa signa facit?

SECUNDUM JOHANNEM CLXVII. [xii. 1.]

Ante sex dies Pasche venit Jħs Bethanyam.

SECUNDUM MATHEUM CLXVIII. [xxi. 1.]

Cum appropinquaret Jħs Jerosolimis ȝ venisset Bethfage ad montem Oliveti.

SECUNDUM LUCAM CLXIX. [xix. 41, 42.]

Cum appropinquaret Jħs Jerosolimam videns civitatem flevit super illam dicens: Quia si cognovisses ȝ tu.

SECUNDUM JOHANNEM CLXX. [xii. 24, 25.]

Amen Amen dico vobis; Nisi granum frumenti cadens in terra mortuum fuerit, ipsum solum manet.

SECUNDUM JOHANNEM CLXXI. [xii. 37, 38.]

Cum autem tanta signa fecisset coram eis, non crediderunt in eum, ut sermo Ysaye prophete impleretur quem dixit: Domine, quis credidit auditui nostro?

SECUNDUM JOHANNEM CLXXII. [xii. 44, 45.]

Dixit Jħs turbis Judeorum: Qui credit in me, non credit in me, sed in eum qui misit me. ȝ qui videt me, videt eum qui misit me.

SECUNDUM MATHEUM CLXXIII. [xxi. 10.]

Cum intrasset Jħs Jerosolimam, commota est universa civitas, dicens: Quis est hic?

SECUNDUM MATHEUM CLXXIIII. [xxi. 18, 19.]

Mane autem revertens in civitatem esuriit. ȝ videns fici arborem unam secus viam venit ad eam, ȝ nichil invenit in ea, nisi folia tantum.

SECUNDUM LUCAM CLXXIIIII. [xx. 1, 2.]

Factum est autem in una dierum, docente illo populum ȝ evangelizante, convenerunt principes sacerdotum ȝ scribe

cum senioribus. ⁊ aiunt dicentes ad illum: Dic nobis in qua potestate hec facis.

SECUNDUM MATHEUM CLXXVI. [xxi. 28.]

Quid autem vobis videtur? Homo quidam habuit duos filios ⁊ accedens ad primum, dixit: Fili vade hodie operari in vinea mea.

SECUNDUM MATHEUM CLXXVII. [xxi. 33.]

Homo erat paterfamilias qui plantavit vineam ⁊ sepem circumdedit ei.

SECUNDUM MATHEUM CLXXVIII. [xxii. 15, 16.]

Tunc abeuntes Pharisei inierunt consilium ut caperent Jħm in sermone. ⁊ mittunt ei discipulos suos cum Herodianis.

SECUNDUM MATHEUM CLXXIX. [xxii. 23.]

In illo die accesserunt ad eum Saducei qui dicunt non esse resurrectionem.

SECUNDUM MATHEUM CLXXX. [xxii. 34.]

Pharysei autem audientes quod silentium imposuisset Jħs Saduceis convenerunt in unum.

SECUNDUM MARCUM CLXXXI. [xii. 41.]

Et sedens Jesus contra gazofilatium aspiciebat quomodo turba jactaret es in gazofilatium.

SECUNDUM MATHEUM CLXXXII. [xxiii. 1, 2.]

Tunc locutus est Jħs ad turbas, ⁊ ad discipulos suos, dicens: Super chathedram Moysi sederunt Scribe et Farisei.

SECUNDUM MATHEUM CLXXXIII. [xxiii. 13.]

Ve autem vobis Scribe et Farysei ypocrite, qui clauditis regnum celorum ante homines.

:UNDUM LUCAM CLXXXIIII. [Matt. xxiii. 23, Lu. xi. 42.]
e vobis Scribe ȝ Farysei ypocrite qui decimatis mentam ȝ
m ȝ omne holus, ȝ preteritis juditium ȝ caritatem Dei,
em.

SECUNDUM MATHEUM CLXXXIIIII. [xxiii. 27.]
e vobis Scribe ȝ Farisei ypocrite, quia similes estis sepul-
dealbatis.

SECUNDUM MATHEUM CLXXXVI. [xxiii. 34.]
leo ecce ego mitto ad vos prophetas, ȝ sapientes, ȝ scribas

SECUNDUM MATHEUM CLXXXVII. [xxiv. 1.]
egressus Jħs de templo ibat, ȝ accesserunt ad eum discip-
ijus, ut ostenderent ei edificationes templi.

SECUNDUM MATHEUM CLXXXVIII. [xxiv. 14.]
predicabitur hoc evangelium regni in toto orbe, in testi-
ıium omnibus gentibus, ȝ tunc erit consummatio.

SECUNDUM LUCAM CLXXXVIIII. [xvii. 20.]
nterrogatus autem a Faryseis quando venit regnum Dei,
›ondit eis ȝ dixit: Non venit regnum Dei cum observa-
ıe.

SECUNDUM LUCAM CLXXXX. [xxi. 25.]
Erunt signa in sole ȝ luna, ȝ stellis.

SECUNDUM MARCUM CLXXXXI. [xiii. 33.]
Videte, vigilate, ȝ orate, nescitis enim quando tempus sit.

SECUNDUM MATHEUM CLXXXXII. [xxiv. 42, 43.]
Vigilate ergo, quia nescitis qua hora dominus vester ventu-
s sit; illud autem scitote, quia si sciret paterfamilias.

SECUNDUM MATHEUM CLXXXXIII. [xxv. 1.]

Tunc simile erit regnum celorum decem virginibus.

SECUNDUM LUCAM CLXXXXIIII. [xviii. 1, 2.]

Dicebat autem ȝ parabolam ad illos, quoniam oporte semper orare, ȝ non deficere, Judex quidam erat in quadam civitate.

SECUNDUM LUCAM CLXXXXIIIII. [xviii. 9, 10.]

Dixit autem ȝ ad quosdam qui in se confidebant tamquam justi, ȝ aspernabantur ceteros, parabolam istam. Duo homines ascenderunt in templum ut orarent.

SECUNDUM MATHEUM CLXXXXVI. [xxv. 14, 15.]

Homo quidam peregre proficiscens vocavit servos suos, ȝ tradidit illis bona sua, ȝ uni dedit quinque talenta.

SECUNDUM MATHEUM CLXXXXVII. [xxv. 31, 32.]

Cum venerit Filius hominis in majestate sua, ȝ omnes angeli cum eo; tunc sedebit super sedem majestatis sue, ȝ congregabuntur ante eum omnes gentes, ȝ separabit eos ab invicem procul; sicut pastor segregat oves ab hedis.

SECUNDUM LUCAM CLXXXXVIII. [xxi. 37, 38.]

Erat autem Jħs diebus docens in templo, noctibus vero exiens, morabatur in monte qui vocatur Oliveti, maneque confluebat ad eum omnis populus in templo audire eum.

SECUNDUM MATHEUM CLXXXXVIIII. [xxvi. 1, 2.]

Factum est autem cum consummasset Jħs sermones hos omnes, dixit discipulis suis: Scitis quia post biduum Pascha fiet, ȝ Filius hominis tradetur ut crucifigatur.

SECUNDUM LUCAM CLXXXXVIII. (sic MS.) [xxii. 1, 2.]

Appropinquabat autem dies festus azimorum qui dicitur Pascha, ȝ querebant principes sacerdotum ȝ Scribe quomodo eum interficerent.

SECUNDUM LUCAM CLXXXXX. [xxii. 7.]

nit autem dies azimorum in qua necesse erat occidi
a.
agno paschali sequitur ducentesima prima Omelya.

SECUNDUM LUCAM CCII. [xxii. 14, 15.]

:um facta esset hora, discubuit, ȝ xii Apostoli cum eo, ȝ
: Desiderio desideravi hoc Pascha manducare vobiscum.

SECUNDUM LUCAM CCIII. [xxii. 24.]

a est autem contentio inter eos, quis eorum videretur
ajor.

SECUNDUM JOHANNEM CCIIII. [xiii. 1.]

ıs Jħs quia venit hora, ut transeat de hoc mundo ad
ı, cum dilexisset suos qui erant in mundo, in finem
eos.

SECUNDUM JOHANNEM CCIIIII. [xiii. 16.]

n, Amen dico vobis: Non est servus major domino suo,
Apostolus major eo qui misit illum.

SECUNDUM JOHANNEM CCVI. [xiii. 33.]

li, adhuc modicum vobiscum sum; queretis me, ȝ sicut
deis, quo ego vado, vos non potestis venire.

SECUNDUM JOHANNEM CCVII. [xiv. 1.]

turbetur cor vestrum; creditis in Deum, ȝ in me

SECUNDUM JOHANNEM CCVIII. [xiv. 15, 16.]

igitis me, mandata mea servate; ȝ ego rogabo Patrem,
Paraclitum dabit vobis.

SECUNDUM JOHANNEM CCVIIII. [xiv. 23.]

is diligit me, sermonem meum servabit, ȝ Pater meus
:um, ȝ ad eum veniemus.

SECUNDUM JOHANNEM CCX. [xv. 1, 2.]

Ego sum vitis vera, ȝ Pater meus agricola est. Omnem palmitem in me non ferentem fructum, tollet eum.

SECUNDUM JOHANNEM CCXL. [xv. 7.]

Si manseritis in me, ȝ verba mea in vobis manserint; quodcunque volueritis petetis, ȝ fiet vobis.

SECUNDUM JOHANNEM CCXII. [xv. 12.]

Hoc est preceptum meum, ut diligatis invicem, sicut dilexi vos.

SECUNDUM JOHANNEM CCXIII. [xv. 17, 18.]

Hec mando vobis ut diligatis invicem. Si mundus vos odit, scitote quia priorem me vobis odio habuit.

SECUNDUM JOHANNEM CCXIIII. [xv. 26.]

Cum autem venerit Paraclitus, quem ego mittam vobis a Patre, Spiritum veritatis.

SECUNDUM JOHANNEM CCXIIIII. [xvi. 5.]

Hec autem ab initio non dixi vobis, quia vobiscum eram. ȝ nunc vado ad eum qui me misit, ȝ nemo ex vobis interrogat me, Quo vadis?

SECUNDUM JOHANNEM CCXVI. [xvi. 16.]

Modicum, ȝ jam non videbitis me.

SECUNDUM JOHANNEM CCXVII. [xvi. 23, 24.]

Amen, Amen dico vobis; si quid petieritis Patrem in nomine meo, dabit vobis. Usque modo non petistis quicquam in nomine meo.

SECUNDUM JOHANNEM CCXVIII. [xvii. 1.]

Hec locutus est Jħs, ȝ sublevatis oculis in celum, dixit; Pater, venit hora, clarifica filium tuum, ut filius tuus clarificet te.

SECUNDUM JOHANNEM CCXVIIII. [xvii. 11.]

Pater sancte, serva eos in nomine tuo quos dedisti mihi, ut sint unum sicut ⁊ nos.

SECUNDUM JOHANNEM CCXX. [xviii. 1.]

Hec cum dixisset Jħs, egressus est cum discipulis suis.

SECUNDUM MARCUM CCXXI. [xvi. 1.]

Maria Magdalene, ⁊ Maria Jacobi, ⁊ Salome, emerunt aromata, ut venientes unguerent Jesum;

SECUNDUM JOHANNEM CCXXII. [xx. 11.]

Maria stabat ad monumentum foris plorans.

SECUNDUM MATHEUM CCXXIII. [xxviii. 8, 9.]

Exierunt de monumento cum timore ⁊ gaudio magno currentess nuntiare discipulis ejus. ⁊ ecce Jħs occurrit illis, dicens, Avete.

SECUNDUM MATHEUM CCXXIIII. [xxviii. 11.]

Cum autem mulieres abissent, ecce quidam de custodibus venerunt in civitatem, ⁊ nuntiaverunt principibus sacerdotum omnia que facta fuerant.

SECUNDUM LUCAM CCXXIIIII. [xxiv. 13.]

Ecce duo ex discipulis Jesu ibant ipsa die in castellum.

SECUNDUM JOHANNEM CCXXVI. [xx. 19.]

Cum esset sero die illo, una sabbatorum.

SECUNDUM JOHANNEM CCXXVII. [xxi. 1.]

Postea manifestavit se iterum Jħs ad mare Tyberiadis.

SECUNDUM JOHANNEM CCXXVIII. [xxi. 15.]

Cum ergo prandissent, dixit Jħs Symoni Petro: Symon Johannis, diligis me plus his?

SECUNDUM JOHANNEM CCXXVIIII. [xxi. 19, 20.]

Dixit Jħs Petro: Sequere me. Conversus Petrus vidit illum discipulum sequentem ꝺc.

SECUNDUM MARCUM CCXXX. [xvi. 14.]

Novissime autem recumbentibus illis undecim apparuit Jħs, ꝫ exprobravit incredulitatem eorum, ꝫ duritiam cordis.

DE ACTIBUS APOSTOLORUM CCXXXI. [cap. 1.]

Quomodo discipuli Jesu cum virgine Maria regressi sunt in Jerusalem mox postquam Dominus receptus est in celum.

CCXXXII. [cap. 2.]

Quomodo Spiritus Sanctus venit super Apostolos in linguis igneis.

CCXXXIII. [cap. 3.]

Quomodo Petruss et Johanness asscendentes in templum ad horam orationis nonam sanabant claudum.

CCXXXIIII. [cap. 5.]

Quomodo Ananyas ꝫ Saphyra uxor ejus perierunt propter fraudem pecunie sue quam fecerunt non homini sed Deo.

CCXXXV. [v. 18, 19.]

Quomodo Apostoli per Angelum educti sunt de carcere, ꝫ jussi predicare in templo.

CCXXXVI. [cap. 6.]

Quomodo Apostoli ordinaverunt septem diaconos, quorum unus erat prothomartyr Stephanus.

CCXXXVII. [cap. 8.]

Quomodo Samaritani susceperunt fidem per predicationem Filippi, qui erat unus ex vii diaconibus quos Apostoli ordinav-

erant in primitiva Ecclesia, ⁊ quomodo susceperunt Spiritum Sanctum per impositionem manus Petri ⁊ Johannis, ⁊ quomodo Symon Magus traditus erat eterne dampnationi per maledictionem Petri, eo quod voluit per pecuniam emere sibi dona Sancti Spiritus.

CCXXXVIII. [cap. 9.]

De conversione beati Pauli Apostoli, ⁊ quomodo predicabat Judeis quia Jesus est Filius Dei. Quare voluerunt eum occidere, sed evasit manus eorum, ⁊ venit Jerosolimam videre Apostolos, ⁊ ibi disputavit cum Grecis; ⁊ non valentes ei resistere voluerunt eum occidere, ⁊ evasit quia Apostoli duxerunt eum Cesaream, inde venit Tarsum. In diebus illis erat pax in ecclesia in terra Jerusalem, ⁊ in Galilea, ⁊ in tota Samaria, ⁊ ecclesia crevit cotidie per gratiam Sancti Spiritus.

CCXXXIX. [cap. 9.]

De miraculis Petri in Lydda, ⁊ in Joppe, ⁊ quomodo exivit de carcere Herodis per Angelum.

CCXL. [capp. 13, 14.]

De miraculis Pauli in Pafo provintia, ⁊ in Lycaonia provintia, ⁊ quomodo voluerunt ibi in Listra offerre ei sacrifitia quasi esset deus, quia sanavit claudum. (xiv. 12, &c.) ⁊ quomodo venerunt eodem die Judei de Antiochya, ⁊ accepta licentia a principibus civitatis lapidaverunt Paulum, ⁊ extra urbem ut mortuum traxerunt, sed regressus in civitatem iterum predicavit. Inde venit Macedoniam, ⁊ ibi in villa que vocatur Filippus liberavit virginem phitonissam, (xvi. 16, &c.) ⁊ ibi graviter verberatus ⁊ vulneratus trusus est in carcerem, sed ipso soluto ⁊ carcere reserato per Angelum noluit exire, sed expectavit custodess, qui videntes miraculum crediderunt in Xpm. Inde venit Athenas (xvii. 15.) ⁊ convertit ad fidem

beatum Dionisium ȝ alios multos Grecos. Inde venit Efesum (cap. 19.) ȝ ibi baptizavit xii viros ȝ dedit eis Spiritum Sanctum per manus impositionem; ȝ multi susceperunt fidem per miracula que ibi fecit. (xx. 6.) Inde venit Troadem, ȝ ibi resuscitavit mortuum Ewwticum nomine.

CCXLI. [x. 1, &c.]

De sancto Petro quomodo venit vas ad eum plenum bestiis, ȝ quomodo convertit Cornelium ȝ multos alios Gentiles quibus ȝ dedit Spiritum Sanctum.

CCXLII.

Quomodo Petrus venit Antiochiam ȝ sanavit ibi magnam turbam languentium, ȝ fuit ibi Patriarcha septem annis; deinde posuit ibi alium Episcopum ȝ recessit predicare, ȝ predicavit per biennium, deinde venit . . . . . .

* * * * * * * * *

ORMULUM.

PREFACE.

Þiss boc iss nemmnedd Orrmulum
  Forrþi þatt Orrm itt wrohhte,
ȝ itt iss wrohht off quaþþrigan,
  Off Goddspellbokess fowwre;
Off quaþþrigan Amminadab,
  Off Cristess Goddspellbokess.
Forr Crist maȝȝ þurrh Amminadab
  Rihht full wel ben bitacnedd;
Forr Crist toc dæþ o rodetre
  All wiþþ hiss fulle wille.
ȝ forrþi þatt Amminadab
  O Latin spæche iss nemmnedd
O Latin boc Spontaneus,
  ȝ onn Ennglisshe spæche
Þatt weppmann þatt summ dede doþ
  Wiþþ all hiss fulle wille,
Forrþi maȝȝ Crist full wel ben þurrh
  Amminadab bitacnedd;
Forr Crist toc dæþ o rodetre
  All wiþþ hiss fulle wille.

Þatt waȝȝn iss nemmnedd quaþþrigan
Þatt hafeþþ fowwre wheless;
ȝ Goddspell iss þatt waȝȝn, forrþi
Þatt itt iss fowwre bokess;
ȝ Goddspell iss Jesusess waȝȝn
Þatt gaþ o fowwre wheless,
Forrþi þatt itt iss sett o boc
Þurrh fowwre Goddspellwrihhtess.
ȝ Jesuss iss Amminadab,
Swa summ icc hafe shæwedd,
Forr þatt he swallt o rodetre
All wiþþ hiss fulle wille.
ȝ Goddspell forr þatt illke þing
Iss Currus Salomoniss,
Forr þatt itt i þiss middellærd,
Þurrh Goddspellwrihhtess fowwre,
Waȝȝneþþ soþ Crist fra land to land
Þurrh Cristess Lerninngcnihhtess,
Þurrh þatt teȝȝ i þiss middellærd
Flittenn ȝ farenn wide,
Fra land to land, fra burrh to burrh,
To spellenn to þe lede
Off soþ Crist ȝ off Crisstenndom,
ȝ off þe rihhte læfe,
ȝ off þatt lif þatt ledeþþ menn
Upp inntill heffness blisse.
Þurrh swillc þeȝȝ berenn Hælennd Crist
Alls iff þeȝȝ karrte wærenn
Off wheless fowwre, forr þatt all
Goddspelless hallȝhe lare

Iss —alls icc hafe shæwedd ȝuw,
O fowwre Goddspellbokess.
ȝ forrþi maȝȝ Goddspell full wel
Ben Sālemanness karrte,
Þiss iss to seggenn opennliȝ
Þe Laferrd Cristess karrte.
Forr Jesu Crist Allmahhtiȝ Godd,
Þatt alle shaffte wrohhte,
Iss wiss þatt soþe Salemann
Þatt sette griþþ onn erþe
Bitwenenn Godd ȝ menn, þurrh þatt
He ȝaff hiss lif o rode,
To lesenn mannkinn þurrh hiss dæþ
Ūt off þe defless walde.
ȝ forrþi maȝȝ soþ Crist ben wel
Þurrh Salemann bitacnedd,
Forr Salomon iss onn Ennglissh
Þatt mann þatt soþ sahhtnesse
ȝ trigg ȝ trowwe griþþ ȝ friþþ
Reȝȝseþþ bitwenenn lede,
ȝ follȝheþþ itt wiþþ all hiss mahht,
Þurrh þohht, þurrh word, þurrh dede.
All þuss iss þatt hallȝhe Goddspell,
Þatt iss o fowwre bokess,
Nemmnedd Amminadabess waȝȝn
ȝ Salemanness karrte;
Forr þatt itt waȝȝneþþ Crist till menn
Þurrh fowwre Goddspellwrihhtess,
Rihht alls iff itt wære þatt waȝȝn
Þatt gaþ o fowwre wheless.

ȝ tuss iss Crist Amminadab
þurrh gastliȝ witt ȝehatenn,
Forr þatt he toc o rode daeþ
Wiþþ all hiss fulle wille.
ȝ Salomon he nemmnedd iss,
Swa summ icc hafe shæwedd,
Forr þatt he sette griþþ ȝ friþþ
Bitwenenn heffne ȝ erþe,
Bitwenenn Godd ȝ menn, þurrh þatt
þatt he toc dæþ o rode,
To lesenn mannkinn þurrh hiss dæþ
Ūt off þe defless walde.
ȝ all þuss þiss Ennglisshe boc
Iss Orrmulum ȝehatenn,
Inn quaþþrīgan Amminadab,
Inn Currum Salomonis.
ȝ off Goddspell icc wīle ȝuw
ȝēt summ del mare shæwenn;
ȝēt wile icc shæwenn ȝuw forrwhi
Goddspell iss Goddspell nemmnedd.
ȝ ec icc wile shæwenn ȝuw
Hu mikell sawle sellþe
ȝ sawle berrhless unnderrfoþ
Att Goddspell all þatt lede,
þatt follȝheþþ Goddspell þwerrt ūt wel
þurrh þohht, þurrh word, þurrh dede.

* All mannkinn, fra þatt Adam wass
Þurrh Drihhtin wrohht off eorþe,
Anān till þatt itt cumenn wass
Till Cristess dæþ o rode,
All fōr till helle forr þatt gillt
Þatt Adam haffde gilltedd,
Þurrh þatt he Godess bŏdeword
Forrlēt forr lītell nede.
Forr wel he mihhte lokenn himm,
Ȝiff þatt he wollde himm lokenn,
Fra þatt anlĕpiȝ treo þatt himm
Drihhtin forrbodenn haffde,
Þær þær he fand off oþre treos
Full gode treos inoȝhe.
ȝ forrþi þatt he bracc onnȝæn
Drihhtin all hise þannkess,
Forrþi wass mikell wræche sett
Onnȝæn þatt woh wiþþ rihhte.
Forr þatt wass mikell wræche wiss
Þatt all follc fōr till helle,
To ben ā butenn ende þær
Forr āness manness gillte.
ȝ itt wass þohh full mikell rihht,
Þatt witt tu wel to soþe,
Þatt all follc wass forrgillt, þurrh þatt
Þatt Adam wass forrgilltedd.
Forr all follc wass þatt illke streon
Þatt Adam haffde strenedd,

* Col. 1. MS.

ꝛ all follc wass forrþi forrgillt
þær Adam wass forrgilltedd.

Adam wass wurrþenn deofless peoww
þurrh þatt he dīde hiss wille,
ꝛ all þatt streonedd wass þurrh himm
Wass streonedd to þatt illke,
To ben unnderr deofless þeowwdom,
To farenn all till helle.
ꝛ tatt wass rihht tatt mannkinn wass
Unnderr þe deofless walde,
All swa summ Adam wurrþenn wass,
þatt haffde hemm alle streonedd,
ꝛ all se iss her bitwenenn þe
ꝛ tin eorþlike laferrd;
Forr all swa summ þu þeowwtesst himm,
Swa shall þin sune himm þeowwtenn,
Butt iff he wurrþe lesedd ūt
Off hiss þeowwdomess bandess.
Nu mihht tu sen þatt tatt wass rihht
þatt mannkinn fōr till helle,
All affterr þatt tatt Adam for,
þatt haffde hemm alle streonedd;
ꝛ alle forenn all forrþi
Till helless þeossterrnesse,
ȝa þa þatt wærenn gode menn,
ȝa þa þatt wærenn ille.
þær wærenn fēle gode menn
Biforenn Cristess come,

Þatt cwemmdenn Godd þurrh haliȝ lif,
ȝ þurrh unnshaþiȝnesse,
ȝ tohh ne mihhte naniȝ mann
Þurrh hise gode dedess
Ūtbresstenn off þe deofless band,
ȝ ūt off helle walde.
Acc son se tīme comm þærto
Þatt Godd itt wollde betenn,
Godd ræw off mann, ȝ tatt forrþi
Þatt he wass wrohht off eorþe.
* Off all þatt enngleflocc þatt fell
Off heoffness ærd till helle
Ne ræw himm nohht, swa þatt he þeȝȝm
Fra pīne wollde lesenn;
Forrþi þatt teȝȝ ne gilltenn nohht
Þurrh flæshess unntrummnesse,
Acc þurrh þatt laþe modiȝleȝȝc
Þatt comm all off hemm sellfenn,
Forrþi ne ræw himm nohht off hemm,
Ne nohht off here pīne;
Acc Drihhtin ræw off mann, forrþi
Þatt he wass wrohht off eorþe.
ȝ son se tīme comm þærto
Þatt Godd uss wollde lesenn
Ūt off þe laþe gastess band,
Ūt off þe deofless walde,
He sennde uss sone hiss word, hiss witt,
Hiss Sune, hiss mahht, hiss kinde,

* Col. 2.

To takenn ure mennisscleȝȝc,
To wurrþenn mann onn eorþe,
To lesenn mannkinn þurrh hiss dæþ
Ût off þe deofless walde.

Acc ȝuw birrþ unnderrstanndenn her
þatt Sannt Johan Bapptisste
Wass borenn i þiss middellærd
þurrh Godess lefe wille,
To cumenn forþ bitwenenn menn,
To spellenn ⁊ to fullhtnenn
Biforenn Crist Allmahhtiȝ Godd,
To ȝarrkenn hise weȝȝess.
Rihht swa summ bidell birrþ ben sennd,
To ȝarrkenn ⁊ to greȝȝþenn
Onnȝæn hiss laferrd tær þær he
Shall cumenn swiþe newenn,
Rihht o þatt wise comm Johan
Biforenn Cristess come,
To ȝarrkenn follc onnȝæness Crist,
To takenn wiþþ hiss lare.
⁊ her icc wile shæwenn ȝuw
Hu Sannt Johan Bapptisste
Wass sennd þurrh Godd biforenn Crist,
To ȝarrkenn Cristess weȝȝess;

SECUNDUM LUCAM I.

uit in diebus Herodis Regis Judee sacerdos quidam
ıine Zacharias.

An preost wass onn Herodess dazz
Amang Judisskenn þeode,
ȝ he wass, wiss to fulle soþ,
ȝehatenn Zacarīȝe,
ȝ haffde an duhhtiȝ wif, þatt wass
Off Aaroness dohhtress;
ȝ ȝho wass, wiss to fulle soþ,
Elysabæþ ȝehatenn.
ȝ teȝȝ wærenn biforenn Godd
Rihhtwise menn ȝ gode.
Forr eȝȝþerr here ȝede swa
Rihht affterr Godess lare,
Þatt nan mann nohht ne fand onn hemm
To tælenn ne to wreȝenn,
* Noff whatt menn mihhtenn habbenn niþ
Ne wraþþe ȝæn heore owwþerr.
ȝ swa þeȝȝ leddenn heore lif
Till þatt teȝȝ wærenn alde,
Þatt naffdenn þeȝȝ þurrh þeȝȝre streon
Ne sune child, ne dohhterr,
Forr ȝho wass swa bifundenn wif
Þatt ȝho ne mihhte tæmenn.
ȝ forr þatt he wass Godess preost
To þeowwtenn i þe temmple,

* Col. 3.

Att ænne time whanne hiss lott
Wass cumenn upp to þeowwtenn,
He toc hiss reclefatt onn hand,
ȝ ȝede innto þe temmple.
All āne shridd wiþþ haliȝ shrud
ȝede he till Godess allterr,
Forr þær to þeowwtenn Drihhtin Godd
O þatt Judisskenn wise;
ȝ all þe follc þær ute stod
þatt while onn heore bēne.
ȝ Godess enngell comm himm to
O rihht hallf bi þatt allterr,
þatt hemm wass sett þurrh Godess æ
To þeowwtenn þær wiþþ recless.
ȝ he warrþ drefedd ȝ forrdredd
Off þatt he sahh þatt enngell;
ȝ Godess enngell seȝȝde himm to
Forr þatt he wollde himm frofrenn;
Ne dred te, Zacarīȝe, nohht,
Noff me, noff mine wordess,
Forr Godd Allwældennd hafeþþ herrd
ȝ ȝatedd tīne beness.
ȝ nu þe shall Elysabæþ
þin wif an sune childenn;
ȝ tu shallt nemmnenn himm Johan,
ȝ tu shallt habbenn blisse.
ȝ oþre unnfæwe shulenn ec
Full glade ȝ bliþe wurrþenn,
Forrþi þatt he shall borenn ben
ȝ cumenn her to manne.

Forr he shall ben ūtnumenn mann
Inn haliȝ lif ⁊ læfe,
Ne shall he drinnkenn nænne drinnch
Þatt drunnkennesse follȝheþþ.
⁊ he beþ full off Haliȝ Gast
ȝēt inn hiss moderr wambe;
⁊ he shall turrnenn mikell flocc
Off þiss Judisskenn þeode
Till Godess Sune Jesu Crist,
⁊ till þe rihhte læfe;
⁊ he shall newenn cumenn forþ
Till mannkinn her o life
Biforenn Crist Allmahhtiȝ Godd,
To ȝarrkenn hise weȝȝess;
⁊ he shall newenn cumenn forþ
Biforenn Cristess cōme
Rihht i þatt illke gode gast
⁊ i þatt illke mahhte,
Þatt Helyas shall cumenn efft
Biforenn Cristess come;
⁊ he shall newenn cumenn forþ
To turrnenn ⁊ to wendenn·
Þe suness þurrh hiss hallȝhe spell
Till þeȝȝre faderr herrte;
⁊ he shall turrnenn þurrh hiss spell
Þe trowwþelæse leode
Till all þe rihhte witt off þa
Þatt all rihhtwise wærenn;

* Col. 4.

ȝ he shall newenn cumenn forþ
Biforenn Cristess come,
To ȝarrkenn her onnȝæness Crist
All þwerrt ūt haliȝ leode,
Þurrh fulluhht ȝ þurrh haliȝ spell,
ȝ ec þurrh haliȝ bisne;·

Þa seȝȝde Zacariass þuss
Till Godess enngell sone;
Þurrh whatt maȝȝ icc nu witenn þiss
Þatt itt me muȝhe wurrþenn?
Witt sinndenn off swillc elde nu
Þatt witt ne muȝhenn tæmenn.
ȝ Godess enngell seȝȝde þuss
Till Zacariȝe efft sōne;
Witt tu þatt icc amm Gabriæl
Þatt æfre ȝ æfre stannde
Biforenn Godd, to lūtenn himm,
To lŏfenn himm ȝ wurrþenn;
ȝ hiderr amm icc sennd to þe,
Þiss blisse þe to kiþenn.
ȝ fra þiss daȝȝ þu shallt ben dumb
Till þatt itt shall ben forþedd,
Forrþi þatt tu ne wolldesst nohht
Nu trowwenn mine wordess,
Þatt filledd shulenn ben þurrh Godd
Att heŏre rihhte tīme.
ȝ all þe follc þær ūte abad,
ȝ þuhhte mikell wunnderr

Forrwhi þe preost swa lannge wass
  Þatt dazz att Godess allterr.
] tanne comm he siþþenn ût
  All dumb] butenn spæche,
] toc to becnenn till þe follc,
  ] spacc he nohht wiþþ tunge.
] ta þezz wisstenn sone anan
  Forr whatt he dwelledd haffde;
Þezz wisstenn þatt himm wass þatt dazz
  Summ unncuþ sihhþe shæwedd.
] Zacarîze for himm ham
  Affterr þa dazhess sone.
] siþþenn warrþ Elyzabæth
  Off himm þurrh Godd wiþþ childe;
] zhôt forrhall fif moneþþ wel,
  Þatt witt tu wel to soþe,
] tuss zho sezzde inn hire þohht
  Off hire dærne sellþe;
* Þuss hafeþþ Drihhtin don wiþþ me,
  Þurrh hiss orrmete millce,
Þatt icc ne beo mang wimmannkinn
  Till hæþinng butenn chilldre.
Her endenn twa Goddspelless þuss,
  ] uss birrþ hemm þurrhsekenn,
To lokenn whatt tezz lærenn uss
  Off ure sawle nede.
Her habbe icc shæwedd zuw summ del
  Hu Sannt Johan Bapptisste

* Col. 5.

Þurrh Godess ȝife streonedd wass
Off faderr ⁊ off moderr,
Onnȝæness kinde þohh swa þehh,
Forr baþe wærenn alde.
⁊ her icc wile shæwenn ȝuw
Off þise twa Goddspelless,
Hu mikell god teȝȝ lærenn ȝuw
Off ȝure sawless nede;.

Þiss Goddspell seȝȝþ þatt Sannt Johan
Wass her to manne streonedd
Upponn Herōde kingess daȝȝ;
⁊ tatt wass Godess wille;
Forr Godess Gast itt haffde seȝȝd
Þurrh hiss profetess tunge,
Full mikell fresst biforenn þatt
Þatt Crist comm her to manne,
Þatt Godess follc, Judisskenn follc,
Þatt Godess laȝhess heldenn,
Aȝȝ sholldenn habbenn allderrmenn
⁊ kingess off hemm sellfenn,
Aȝȝ – till þatt Godess Sune Crist
Himm shollde onn eorþe shæwenn.
⁊ swa itt wass aȝȝ – till þatt Crist
Wass borenn her to manne.
Forr aȝȝ þeȝȝ haffdenn allderrmenn
⁊ kingess off hemm sellfenn,
Till þatt Herode wass hemm sett
Hæþene mann to kinge,

Þurrh Rome burrȝhess Kaserrking,
Þatt tær wass oferrlaferrd.
ȝ o þatt illke Herodess daȝȝ
Comm Jesu Crist to manne,
Hallf ȝer affterr þatt Sannt Johan
Wass borenn off hiss moderr.
ȝ swa wass filledd opennliȝ
Þatt word tatt ær wass cwiddedd,
Þatt Godess follc, Judisskenn follc,
Þatt Godess laȝhess heldenn,
Aȝȝ sholldenn habbenn allderrmenn
ȝ kingess off hemm sellfenn,
Aȝȝ – till þatt Godess Sune Crist
Himm sholldе onn eorþe shæwenn;
ȝ ec þiss Goddspellwrihte seȝȝþ,
Þatt Zakariȝess macche
Elysabæþ wass an wifmann
Off Aaroness dohhtress.
ȝ Aaron wass þe firrste preost
Off Issraæle þeode,
ȝ Aaron, þatt seȝȝþ soþ boc,
Wass Moysæsess broþerr.
ȝ Moysæs wass hæfedd mann
Off Issraæle þeode,
ȝ Aaron wass hæfedd preost
Amang Judisskenn þeode.
ȝ tiss wif wass off þeȝȝre kinn,
Swa summ þe Goddspell kiþeþþ.
ȝ tohh þatt tiss Elysabæþ,
Þatt we nu mælenn ummbe,

Wass þuss off Aaroness kinn,
  Þohh seȝȝþ þe Goddspellwrihhte
Þatt ȝho wass Sannte Marȝe sibb,
  Þe Laferd Cristess moderr,
Þatt wass off Davið kingess kinn,
  ⁊ Daviþ king þohhwheþþre
Nass nohht off Aaroness kin
  Noff Aaroness birde,
⁊ forr þatt all iss þwerrt ūt soþ,
  ⁊ all þwerrt ūt to trowwenn,
Þatt stanndeþþ o þe Goddspellboc
  Þatt þwerrt ūt nohht ne leȝheþþ,
Uss birrþ heroffe witenn wel
  ⁊ seon ⁊ unnderrstanndenn,
Þatt Daviþ kingess kinness menn
  Off weress oþþr off wifess
Wiþþ Aaroness kinness menn
  Off siþre wærenn sammnedd,
To streonenn streon, to wurrþenn sibb
  Wiþþ kingess ⁊ wiþþ preostess.
Tacc nu þiss streon þatt tuss wass sibb
  Wiþþ preostess ⁊ wiþþ kingess,
⁊ lēt itt streonenn streon inoh
  All i þatt illke birde,
All all swa summ itt streonedd be
  Off kingess ⁊ off preostess,
⁊ lēt itt siþþenn streonenn forþ
  Elysabæþ to manne,
⁊ lēt itt siþþenn streonenn forþ
  Þe lafdiȝ Sannte Marȝe;

ȝ tacc hemm baþe ūt off þatt streon
ȝ eȝȝþerr sibb wiþþ oþerr,
ȝ eȝȝþerr streonedd i þiss lif
Off kingess ȝ off preostess;
ȝ tacc þe Laferd Jesu Crist
Þurrh Sannte Marȝe hiss moderr,
Þatt hallȝhe streon þatt streonedd wass
Off kingess ȝ off preostess,
Þatt streon þatt wass Allmahhtiȝ Godd,
ȝ King off alle kingess,
ȝ Preost off alle preostess ec,
ȝ Shippennd allre shaffte,
ȝ lac to wurrþenn offredd her
O rodetreowwess allterr,
To lesenn mannkinn þurrh hiss dæþ
Ūtt off þe deofless walde,
ȝ forr to sahhtlenn hemm towarrd
Hiss Faderr upp off heoffne,
Þatt all wass wraþ wiþþ all mannkinn,
ȝ haffde itt all forrworrpenn
Aȝȝ fra þatt Adam Godd forrlēt,
ȝ toc himm to þe deofell.
ȝ forrþi wass þe Laferrd Crist
Off preostess kinn onn eorþe,
Forr þatt he wollde wurrþenn lac
Þatt preostess unnderrfangenn,
ȝ ec forrþi þatt he wass Preost
Hæfedd off alle preostess,
To biddenn forr hiss aȝhenn follc
Upponn hiss Faderr are;

ȝ ec þiss illke Goddspell seȝȝþ,
Swa summ ȝe littlær herrdenn,
Þatt Zacarîe, Godess preost,
ȝ ȝho þatt wass hiss macche
Wærenn rihhtwise ȝ gode menn
Biforenn Godess eȝhne.
ȝ ȝuw maȝȝ ben þiss illke word
God lare hu ȝuw birrþ libbenn.
* He seȝȝde þatt teȝȝ wærenn ba
Biforenn Godd rihhtwise.
ȝ tatt wass alls he seȝȝde þuss
Wiþþ all full openn spæche,
Þeȝȝ baþe samenn cwemmdenn Godd
Þurrh heore rihhtwisnesse.
ȝ swa ne don nohht alle þa
Þatt follȝhenn rihhtwisnesse,
Ne cwemenn þeȝȝ nohht alle Godd
Wiþþ heore rihhtwisnesse.
Forr mann maȝȝ findenn i þiss lif
Bitwenenn uss inoȝhe
Þatt ledenn hemm swa dærneliȝ
Biforenn menness eȝhne,
Þatt mann hemm hallt forr gōde menn
ȝ forr full wel rihhtwise,
ȝ sinndenn þohh biforenn Godd
Unngode ȝ unnrihhtwise;
Forrþi þatt teȝȝ forr idell ȝellþ
ȝ all forr menness spæche

* Col. 6.

Shæwenn biforenn oþre menn
  Godnesse ȝ rihhtwisnesse,
ȝ sinndenn þohh swa þehh i þohht
  ȝ ec i dærne dedess
Biforenn Drihhtin fule menn,
  Þurrh sinness unnclænnesse.
Acc þa þatt all forr lufe off Godd
  Aȝȝ follȝhenn rihhtwisnesse
Biforenn menn, bihinndenn menn,
  O daȝȝess ȝ o nihhtess,
ȝ nohht forr eorþliȝ loff, acc all
  Forr heofennlike mede,
Þa sinndenn wiss biforenn Godd
  Rihhtwise menn ȝ gode,
ȝ shulenn habbenn heore læn
  Forr heore rihhtwisnesse,
Á butenn ende blisse inoh
  Wiþþ alle Godess enngless.
ȝ ȝe̊t tiss Goddspell seȝȝþ off hemm,
  Forr uss þurrh hemm to lærenn,
Þatt eȝȝþerr heore ȝede swa
  Rihht affterr Godess lare,
Þatt fand mann nan þing upponn hemm
  To wreȝenn, ne to tælenn,
Noff whatt menn mihhtenn habbenn niþ,
  Ne wraþþe ȝæn heore owwþerr.
ȝ her þu mihht nu sen þatt teȝȝ
  Full cweme wærenn baþe
Biforenn Godd inn heoffne, ȝ ec
  Biforenn menn onn eorþe.

ȝ tu shallt findenn swillke nu
Bitwenenn uss well fæwe;
Forr swa we don unnhaȝherrliȝ
Whattse we don to gōde,
ȝ swa we don itt wiþþ unnskill
Þatt itt maȝȝ anngrenn oþre.
Acc swa ne didenn nohht ta twa
Þatt we nu mælenn ummbe;
Forr fand mann nan þing upponn hemm
Þatt mihhte ohht anngrenn oþre;
* Þurrh whatt tu mihht nu sen þatt teȝȝ
Rihhtwise ȝ gode wærenn.
ȝ swa þeȝȝ leddenn heore lif
Till þatt teȝȝ wærenn alde,
Þatt naffdenn þeȝȝ nan child till þa;
ȝ tatt wass Godess wille.
Forr Godd itt haffde lokedd swa
Þatt Sannt Johan Bapptisste
Þatt time shollde streonedd ben
Þatt wære onnȝæness kinde,
Þatt hise frend mihhtenn off himm
All þess te mare blissenn,
ȝ tatt te follc all þess te bett
Hiss lare shollde follȝhenn,
Þurrh þatt tatt teȝȝ himm sholldenn sen
Ben borenn her to manne
Þurrh Godess wille, ȝ þurrh hiss mahht,
ȝ nohht þurrh moderr kinde.

* Col. 7.

Forr ȝho wass swa bifundenn wif
Þatt naffde ȝho nohht tæmedd,
ȝ ȝho wass þa swa winntredd wif
ȝ off swa mikell elde,
Þatt naffde ȝho nan kinde þa
Onn hire forr to tæmenn.
ȝ forrþi wass itt all þurrh Godd
Þatt ȝho wass þa wiþþ childe,
Forr þatt ȝho shollde childenn an
Ütnumenn child to manne.

Þiss gode mann, þiss gode prest,
Þatt we nu mælenn offe,
Wass, alls I seȝȝde nu littlær,
Ȝehatenn Zacaryas;
ȝ he wass, alls icc hafe seȝȝd,
God prest, ȝ Godd full cweme.
ȝ he wass i þatt shifftinng sett
Þatt nemmnedd wass Abya,
Forr prestess þanne ȝ dæcness ec
Shifftedenn hemm bitwenenn
Whillc hĕre shollde serrfenn firrst,
Whillc siþþenn i þe temmple.
ȝ he, þiss Zakaryas, wass
Bitwenenn oþre prestess
I þatt shifftinng to serrfenn sett
Þatt nemmnedd wass Abya,
Affterr an hæfedd prest tatt wass
Off Aaroness chilldre,

Þatt ta bi name nemmnedd wass
Abyuþþ oþþr Abyas.
Unnderr all þalde laȝhess fresst
Wærenn alle þe prestess
Off tweȝȝenn prestess, ⁊ tatt an
Off þa tweȝȝenn wass nemmnedd
Eleazar, ⁊ Ytamar
Wass he þatt oþerr nemmnedd.
⁊ ta twa prestess wærenn A-
-aroness suness baþe.
⁊ talde laȝhess presteflocc
Comm all off þa twa prestess;
Forr Drihhtin haffde þanne sett,
Þatt nan ne shollde wurrþenn
Þa sett to wurrþenn prest, butt iff
He prestess sune wære.
⁊ alle þa prestess þatt off
Þa tweȝȝenn prestess comenn,
Shifftedenn hemm bitwenenn þa
Wiþþ lott, whillc shollde serrfenn
Allmahhtiȝ Godd att allterr firrst,
Whillc siþþenn i þe temmple.
⁊ Daviþþ king hemm haffde sett
I lotess fowwre ⁊ twenntiȝ,
Þatt illc an shollde witenn wel
Whillc lott himm shollde reȝȝsenn,
To cumenn inntill Ȝerrsalæm,
To serrvenn i þe temmple.
Þær wærenn fowwre ⁊ twenntiȝ menn
Þatt wærenn hæfedd prestess,

ȝ off illc an off alle þa
Comm an god flocc off prestess,
Sprungenn off himm, strenedd þurrh himm,
ȝ wass hiss hird ȝehatenn.
ȝ iwhillc an serlepess off
þa fowwre ȝ twenntiȝ hirdess
Wass nemmnedd affterr an mann off
þa fowwre ȝ twenntiȝ prestess
þatt wærenn hæfedd prestess off
þa fowwre ȝ twenntiȝ hirdess.
ȝ illc an hird serlepess, off
þa fowwre and twenntiȝ hirdess,
Wisste full wel whillc lott an, off
þa lotess fowwre ȝ twenntiȝ,
Himm badd ben bun his sefennnahht
To þewwtenn i þe temmple.
Forr illc an hird wel wisste inoh,
Whe þ̄r itt to serrfenn shollde
Prest senndenn i þe firrste lott,
O þ̄r i þatt comm þæraffterr,
O þ̄r i þe þridde lott, o þ̄r i
þe ferþe, o þ̄r i þe fifte.
ȝ off þa fowwre ȝ twenntiȝ menn,
þatt wærenn hæfedd prestess
ȝ allderrmenn ȝ hirdess off
þa fowwre ȝ twenntiȝ gengess
þatt wærenn prestess, Drihhtin Godd
To þewwtenn wukemalumm,
Off þa twa sīþe twellfe menn
Wass an Abyas nemmnedd

Oþþr Abyud, ȝ inn hiss hird
Wass Zakaryass fundenn,
ȝ off hiss kinn an haliȝ prest,
ȝ Drihhtin Godd full cweme.
ȝ i þehhtennde lott comm þiss
Abyȝess hird to serrfenn,
To findenn prest hiss sefennnahht
To þewwtenn i þe temmple.
ȝ aȝȝ whannse þatt presteflocc,
Þatt fowwre ȝ twenntiȝ wærenn,
Ann siþe þewwtedd haffdenn all
Abutenn i þe temmple,
Aȝȝ haffde þeȝȝ off wukess þa
Rihht fowwre ȝ twenntiȝ filledd.
ȝ aȝȝ þeȝȝ tokenn efft forrnon
To serrfenn wukemalumm.
ȝ ȝuw birrþ wītenn þatt te king
Þa fowwre ȝ twenntiȝ hirdess
Todæledd haffde þane o twa,
To settenn tweȝȝenn hirdess,
An hird tatt off Eleazār
Wass sprungenn ȝ was strenedd,
An oþerr þatt off Ytamār
Wass strenedd her to manne.
ȝ eȝȝþerr hird ȝ eȝȝþerr hus
Todæledd wass þohhwheþþre
Onn hirdess rihht sextene, ȝ ec
Onn hirdess twiȝȝess fowwre.
ȝ tatt hird tatt todæledd wass
Onn hirdess rihht sextene,

All þatt hird off Eleazar
Wass strenedd her to manne;
ȝ tatt, forr þatt Eleazar
Sextene suness haffde,
ȝ off illc an serlepess wass
An hird to manne strenedd.
ȝ tatt hird tatt todæledd wass
Onn hirdess twiȝȝess fowwre,
All þatt hird wass þurrh Ytamar
To manne onn erþe strenedd;
ȝ tatt, forrþi þatt Ytamar
Rihht ehhte suness haffde,
ȝ off illc an serlepess wass
An hird to manne strenedd;
ȝ ta sextene þatt Ele-
-azar her haffde strenedd,
Þa hirdess þatt, witt tu full wel,
Haffdenn an hird onn hæfedd,
Haffdenn an hæfedd hird tatt wass
Abufenn alle þoþre,
Alls iff itt wære laferrdflocc
Offr alle þoþre flockess.
ȝ tatt tatt swa wass hæfedd hird,
Þatt hird wass i þatt time
Nemmnedd Eleazaress hus,
Eleazaress hewenn.
ȝ all se itt fôr onn oþerr hallf
Inn Ytamaress chilldre.
Forr Ytamaress hird wass ec
Þatt illke wise dæledd

Onn hirdess ehhte, seȝȝþ þe boc,
ȝ haffde an hird onn hæfedd,
ȝ haffde an hæfedd hird tatt wass
Abufenn alle þoþre,
Alls iff itt wære laferrdflocc
Offr alle þoþre flokkess.
ȝ tatt tatt swa wass hæfedd hird,
Þatt hird wass i þatt time
Ȝehatenn Ytamaress hus,
ȝ Ytamaress hewenn.
ȝ illc an hird wass nemmnedd aȝȝ
Bi name, inn all þatt time,
Affterr summ aþell mann ȝ god
Þatt i þatt hird wass hæfedd.
ȝ illc an hird wel wisste inoh
Whillc lott badd hise prestess
I Godess temmple serrfenn Godd.
ȝ aȝȝ comm Zacaryas
Unnderr þehhtennde lott wiþþ lac
To þewwtenn i þe temmple.
ȝ o þatt illke wise comm
Aȝȝ dækenn affterr dækenn,
All affterr þatt his lott himm fell
To þewwtenn i þe temmple.

* Þatt Godess enngell Gabriæl
Comm dun o Godess hallfe

* Col. 7. l. 35.

I Godess hus, wiþþ Godess word,
O rihht hallf bi þatt allterr
Þær Zacarías, Godess preost
Wiþþ recless þeowwtenn shollde,
Þatt wass full wel, forr itt wass don
All all se Drihhtin wollde.
Forr he comm dun wiþþ Godess word,
To kiþenn itt onn eorþe,
Þatt Cristess bidell Sannt Johan
Þa shollde cumenn newenn
Innto þiss lif biforenn Crist,
To ȝarrkenn hise weȝȝess
Biforenn himm þatt shollde ben
Hæfedd off alle preostess,
ȝ offringlac rihht god inoh
Affterr hiss Faderr wille,
To lesenn mannkinn þurrh hiss dæþ
Út off þe deofless walde,
Swa þatt mann mihhte winnenn her
To brukenn eche blisse,
* Þatt eȝȝwhær upponn haliȝ boc
Iss þurrh rihht hallf bitacnedd.
ȝ forrþi shulenn alle þa
Þatt shulenn habbenn blisse
Tosamenn stanndenn att te dom
O rihht hallf bi þe Deme,
Bi Jesu Crist o Domes daȝȝ
Þær he shall all follc demenn;

* Col. 8.

Forrþi þatt hemm þurrh þatt rihht hallf
  Shall ben full wel bitacnedd,
Þatt hemm beþ ȝarrkedd þurrh Drihhtin
  To brukenn eche blisse;.
⁊ son se Zacariȝe sahh
  Þatt enngless brihhte leome,
He warrþ forrfæredd ⁊ forrdredd,
  Swa summ þe Goddspell kiþeþþ.
⁊ Godess enngell toc himm þær
  To beldenn ⁊ to frofrenn.
Forr ure wrecche kinde iss swillc
  Þatt itt maȝȝ ben forrfæredd,
Ȝiff þatt itt ohht færlike seþ
  Þe wlĭte off ennglekinde.
⁊ Godess enngell iss full meoc,
  ⁊ milde, ⁊ soffte, ⁊ bliþe,
To beldenn ⁊ to frofrenn þe,
  Ȝiff he þe seþ forrgloppnedd.
Acc deofell iss, þatt witt tu wel,
  Off grimme ⁊ niþfull herrte;
Forr ȝiff he seþ þatt mann iss ohht
  Forrfæredd off hiss sihhþe,
He wĭle himm færenn, ȝiff he maȝȝ,
  ⁊ skerrenn mā̄re ⁊ mā̄re.
Acc whas itt iss þatt wæpnedd iss
  Wiþþ fulle trowwþe o Criste,
Þohh þatt he se þe laþe gast,
  Niss he rihht nohht forrfæredd.
Þatt Godess enngell Gabriæl
  Till Zacarīȝe seȝȝde,

Witt tu þatt Drihhtin hafeþþ herrd
 ⁊ ȝatedd tine beness,
⁊ tatt tin wif Elysabæþ
 Þe shall an sune childenn,
Þatt seȝȝde he ful iwiss forrþi
 Þatt ta wass cumenn tīme
Þatt Drihhtin wollde lesenn ūt
 Hiss follc off deofless walde,
Þatt Zacariass Godess preost,
 ⁊ oþre gode preostess,
⁊ manig haliȝ læwedd mann
 O Drihhtin haffde bonedd.
Forr alle þa þatt cwemmdenn Godd
 Biforenn Cristess come,
Þeȝȝ alle bædenn innwarrdliȝ
 Wiþþ bedess ⁊ wiþþ dedess,
Þatt Drihhtin shollde lesenn hemm
 Ūt off þe deofless walde.
*⁊ ta wass cumenn time to
 Þatt Godd hemm wollde lesenn.
⁊ forrþi seȝȝde Gabriæl,
 Þu shallt an sune streonenn;
Forr þatt hiss sune shollde ben
 Biginning off þatt blisse.
Forr att te come off Sannt Johan
 Bigann all ure blisse,
All þatt te Laferrd Jesu Crist
 Comm till mannkinn onn eorþe,

* Col. 9.

ȝ bohhte þurrh hiss aȝhen dæþ
Mannkinn fra deofless walde.
Forr Sannt Johan Bapptisste comm
Biforenn Cristess come,
To kiþenn to þe folkc þatt Crist
Þa shollde cumenn newenn.
ȝ swa bigann att Sannt Johan
Þe Laferrd Cristess come,
ȝ all þatt blisse þatt uss comm
Þurrh þatt he comm onn eorþe.
Þatt Godess enngell seȝȝde himm þær,
Whatt name he shollde settenn
Uppo þatt illke child tatt he
Þa shollde newenn strenenn,
Þatt wass till all þe childess kinn
Wurrþshipe, ȝ tatt unnlitell;
Forr þatt te Laferrd Godd himm sellf
Himm seȝȝde þurrh hiss enngell,
Þatt he þa shollde streonenn child,
ȝ hu he shollde itt nemmnenn,
Þatt wass wurrþshipe inoh till menn,
ȝ ec full openn takenn
Þatt heore streon wass Drihhtin leof
ȝ̄et ær itt wære streonedd.
ȝ himm wass ec þatt name sett
Forr mikell þing to tacnenn;
Forr affterr þatt icc seggenn maȝȝ,
Johan onn Ennglissh spæche
Bitacneþþ uss þatt þing þatt iss
All affterr Godess wille,

ȝ swa wass þatt la ful iwiss
All affterr Godess wille,
Þatt Sannt Johan wass streonedd ta
Þurrh faderr ȝ þurrh moderr,
Þatt tīme þatt teȝȝ wærenn ba
Winntrēde menn ȝ alde.
ȝ tekenn þatt tatt ȝho wass ald
Ȝēt wass ȝho swa bifundenn,
Þatt ȝho, swa summ itt wollde Godd,
Ne mihhte nāfrǣr tæmenn;
ȝ forrþi wass itt ful iwiss
All þurrh Drihhtiness wille,
Þatt teȝȝ swa late mihhtenn child
I mikell elde streonenn.
*ȝ tatt tiss illke Sannt Johan,
Þatt wass swa lāte streonedd,
Wass filledd off þe Frofre Gast
Ȝēt inn hiss moderr wambe,
Swa summ þe Goddspellwrihhte seȝȝþ
Þatt þwerrt ūt nohht ne leȝheþþ,
Þatt sellþe ȝaff himm Drihhtin Godd
Affterr hiss aȝhenn wille;
ȝ forrþi wass itt mikell rihht
Þatt he Johan wass nemmnedd,
Þatt tacneþþ all þatt þing þatt iss
All affterr Godess wille.
ȝ tatt he siþþenn þurrh hiss spell,
ȝ þurrh hiss hallȝhe bisne,

* Col. 10.

Droh swiþe mikell follc till Godd
  ⁊ till þe rihhte læfe,
Son summ he þeȝȝm bigann off Godd
  To spellenn ⁊ to fullhtnenn,
Þatt sellþe ȝaff himm Drihhtin Godd
  Affterr hiss aȝhenn wille;
⁊ forrþi sette himm Drihhtin Godd
  To ben Johan ȝehatenn,
Þatt tacneþþ all þatt þing þatt iss
  All affterr Godess wille.
⁊ Godess enngell seȝȝde þær
  Off Sannt Johan ȝe͞t mare,
Till Zacarîȝe þær he stod
  All shridd att Godess allterr.
He seȝȝde; ⁊ tu shallt off þatt child
  Habbenn gladdshipe ⁊ blisse.
⁊ tatt wass witerrlike soþ
  Þatt Godess enngell seȝȝde.
Forr þatt wass to þatt gode preost
  Well swiþe mikell blisse,
Þatt Drihhtin himm onn elde ȝaff
  Swa mahhtiȝ child to streonenn.

⁊ ȝe͞t tatt enngell seȝȝde himm þær,
  Þatt oþre menn unnfæwe
Well glade ⁊ bliþe sholldenn ben
  Ec off þatt childess come;
⁊ tatt wass soþ, forr mani mann
  Wass off hiss come bliþe;

Forr þatt he wass þe firrste mann
  Þatt brohhte word onn eorþe,
Þatt mannkinn shollde newenn ben
  Ūtlesedd fra þe deofell,
ȝ winnenn heoffness kinedom
  Þurrh clene lifess wæpenn.

ȝ ȝēt he seȝȝde þuss till himm;
  Þatt child tatt tu shallt streonenn
Shall ben biforenn Drihhtin Godd
  Full mahhtiȝ mann ȝ mære,
Ne shall he næfre drinnkenn drinnch
  Þatt drunnkennesse follȝheþþ.
*Þiss seȝȝde Godess enngell þær;
  ȝ uss birrþ alle trowwenn,
Þatt he forrwarrp forr lufe off Godd
  All þwerrt ūt gluterrnesse,
He – þatt wass full off Haliȝ Gast
  Ær þann he borenn wære;
Forr Haliȝ Gast forrseþ ȝ fleþ
  Þwerrt ūt all þatt iss sinne.
ȝ Gabriæl spacc þær off þiss
  Till Zacariȝe, ȝ seȝȝde;
ȝ he beþ full off Haliȝ Gast
  ȝēt inn hiss moderr wambe.
ȝ sone summ he cuþe ben
  Himm ane bi himm sellfenn,

* Col. 11.

He flæh till wesste fra þe folkc,
Forr þatt he nollde gilltenn,
Ne forrþenn þurrh an idell word
To mælenn her o life.
ȝ i þe wesste þær he wass
Hiss fode wass unnorne,
Forr nass nan esstemete þær
Þatt follȝheþþ gluternesse;
Ne þær ne fand he nænne drinnch
Þatt drunnkennesse follȝheþþ;
ȝ tohh hēt owwhar funde þær,
Ne wollde hēt næfre cunnenn,
Forr he wass filledd all þurrh Godd
Off Haliȝ Gastess drinnchess.

ȝ Godess enngell seȝȝde off himm
ȝēt tuss till Zacarīȝe;
ȝ he shall turrnenn þurrh hiss spell,
ȝ þurrh hiss hallȝhe bisne,
Well mikell flocc till þeȝȝre Godd
Off Israæless chilldre.
ȝ tatt he dide ful iwiss,
Son summ he toc to spellenn,
He turrnde mikell follc till Godd
ȝa læwedd follc, ȝa læredd,
Þurrh fulluhht ȝ þurrh haliȝ spell,
ȝ þurrh hiss hallȝhe bisne;
Forr þurrh þatt he wass haliȝ mann
Onn alle kinne wise,

He ȝaff hemm bisne god inoh
To lufenn Godd ⁊ dredenn.

*⁊ ȝēt spacc Godess enngell þuss
Till Zacariȝe ⁊ seȝȝde;
⁊ tatt child, tatt tu streonenn shallt,
Shall cumenn her to manne
Biforenn Crist rihht i þatt gast,
⁊ i þatt illke mahhte,
Þatt Helyas shall cumenn efft
Biforenn Cristess cōme.
⁊ tatt wass witerrlike soþ,
Forr Sannt Johan Bapptisste
Comm forrþ biforenn Jesu Crist
Att Cristess forrme come;
⁊ Helyas shall cumenn efft,
Onn Anntecristess time,
Biforenn ure Laferrd Crist
Att Cristess lattre come.
⁊ Sannt Johan Bapptisste comm
Biforenn Cristess come,
Þa Crist wass her all gilltelæs
Wiþþ woȝhe demmd to dæþe;
⁊ Helyas shall cumenn efft
Biforenn Cristess come,
Þa Crist shall demenn all mannkinn
All rihht, ⁊ nohht wiþþ woȝhe.

* Col. 12.

ȝ Sannt Johan Bapptisste comm
Biforenn Cristess come,
Þa Crist comm hiderr dun, hiss follc
To lesenn ūt off helle;
ȝ Helyas shall cumenn efft
Biforenn Cristess come,
Þa Crist shall cumenn efft, hiss follc
To ledenn inntill heoffne.
Þuss comm Johan biforenn Crist
All o þatt illke wise,
Þatt Helyas shall cumenn efft
Biforenn Cristess come.
ȝ eȝȝþerr wass wiþþ oþerr lic
ȝēt onn an oþerr wise,
Forr baþe leddenn usell līf
I mētess ȝ i claþess,
ȝ baþe fluȝhenn fra þe follc
Ūtt inntill wilde wesste,
ȝ leddenn þær full haliȝ lif,
Forr swa to winnenn blisse,
ȝ baþe hemm fell to þolenn wa
Þurrh ifell wifess irre

* . . . . .

† ȝ till uss sellfenn baþe,
ȝ Godd off heffne aȝȝ wollde himm sellf
Þa belless herenn ringenn,
Whannse þe preost wass shridd tærwiþþ
To gan till Godess allterr,

* Coll. 13—28 wanting. † Col. 29.

To þeowwtenn ȝ to wurrþenn Godd
  Wiþþ bedess ȝ wiþþ lakess.
ȝ mikell ned wass himm þatt Godd
  Þa belless herrde ringenn,
Þatt he ne felle þære dæd
  Þurrh Godess wraþþe ȝ wræche;
Forr ȝiff þatt Godd ne mihhte nohht
  Þa belless herenn ringenn,
Whannse þe preost wass shridd tærwiþþ
  To gan till Godess allterr,
Godd wollde himm wrekenn o þe preost,
  Swa þatt he swelltenn shollde,
Forrþi þatt he ne namm nan gom
  To fillenn all hiss wikenn.

Nu, laferrdinngess, loke we
  Whatt tiss maȝȝ uss bitacnenn,
Hu mikell god itt læreþþ uss
  Off ure sawle nede.
Þe belledræm bitacneþþ ȝuw
  Þatt dræm þatt ȝuw birrþ herenn,
Whannse þe preost ȝuw telleþþ spell
  Biforenn Godess allterr;
ȝ ȝiff he nohht ne spelleþþ ȝuw
  Þe Goddspellbokess lare,
He falleþþ wissliȝ forr þatt gillt
  I Godess wraþþe ȝ wræche,
All swa summ þatt Judisskenn preost
  Þurrh Drihhtin shollde swelltenn,

ȝiff þatt he wære reckelæs
To ringenn hise belless.
Nu loke ȝure preost tatt he
ȝuw bliþelike spelle,
Þatt he ȝuw illke Sunenndaȝȝ
Att allre læste lære,
Off all hu ȝuw birrþ ledenn ȝuw
ȝ lefenn uppo Criste,
ȝ lufenn Godd ȝ lufenn mann
ȝ Godess laȝhess haldenn;
ȝ ȝuw birrþ swiþe bliþeliȝ
ȝuw turrnenn till hiss lare,
ȝ haldenn itt ȝ follȝhenn itt
Aȝȝ affterr ȝure mihhte.
Nu – ȝiff þatt ȝure preost ȝ ȝe
Þuss farenn ȝuw bitwenenn,
Þa maȝȝ ben god till ȝure preost
ȝ till ȝuw sellfenn baþe,
Þatt tatt Judisskenn preost wass swa
Bihenngedd all wiþþ belless,
ȝ tatt himm wass swa mikell ned
Þatt Godd hemm herrde ringenn.

ȝ off þatt preostess shulldrelin,
ȝ off hiss breostlin baþe,
* ȝ off þa twellfe namess ec
Þatt wærenn don þæronne,

* Col. 30.

Summwhatt icc habbe shæwedd ȝuw
Till ȝure sawle fode,
ȝiff þatt ȝe wilenn follȝhenn itt,
ȝ ȝuw till frame turrnenn.

ȝ nu icc wile shæwenn ȝuw
Summ del, wiþþ Godess hellpe,
Off þatt Judisskenn follkess lac
Þatt Drihhtin wass full cweme,
ȝ mikell hellpe to þe follc,
To læredd ȝ to læwedd,
Biforenn þatt te Laferrd Crist
Wass borenn her to manne.
Acc nu ne geȝȝneþþ itt hemm nohht
To winnenn eche blisse
Þohh þatt teȝȝ stanndenn daȝȝ ȝ nihht
To þeowwtenn Godd ȝ lakenn;
For all itt iss onnȝæness Godd
Þohh þatt teȝȝ swa ne wenenn,
Forrþi þatt teȝȝ ne kepenn nohht
Noff Crist, noff Cristess moderr.
ȝ tohh swa þehh nu wile icc ȝuw
Off þeȝȝre lakess awwnenn,
Hu mikell god teȝȝ tacnenn uss
Off ure sawle nede;
Forr all þatt lac wass sett þurrh Godd,
Forr þatt itt shollde tacnenn,
Hu Cristess þeoww birrþ lakenn Crist
Gastlike i gode þæwess,

Wiþþ all þatt tatt bitacnedd wass
Þurrh alle þeȝȝre lakess.

Þatt follkes lac wass shep, ⁊ gât,
⁊ oxe, ⁊ cullfre, ⁊ turrtle,
⁊ teȝȝre lac wass bule, ⁊ lamb,
⁊ buckess twa togeddre,
⁊ recles smec, ⁊ bulltedd bræd
Þatt bakenn wass inn ofne,
⁊ smeredd wel wiþþ elesæw
⁊ makedd fatt ⁊ nesshe;
⁊ oþerr stund tatt lac wass bræd
All þeorrf wiþþutenn berrme;
⁊ oþerr stund itt bakenn wass
Full harrd ⁊ starrc inn ofne;
⁊ oþerr stund tatt lac wass brennd
⁊ turrnedd all till asskess.
*⁊ aȝȝ wass sallt wiþþ iwhillc lac
Biforenn Drihhtin offredd;
⁊ tatt wass don, þatt witt tu wel,
Forr mikell þing to tacnenn.
All þeȝȝre lac wass swillc ⁊ swillc,
Forr oþerr þing to tacnenn,
Þatt uss iss swiþe mikell ned
To follȝhenn ⁊ to trowwenn;
Forr uss birrþ nu biforenn Godd
Offrenn þa lakess alle,

* Col. 31.

Rihht o þatt wise þatt uss iss
Bitacnedd þurrh þa lakess;·
ȝ witt tu þatt an waȝherifft
Wass spredd fra wah to waȝhe,
Biforenn an allterr þatt wass
Innresst i þeȝȝre minnstre.
Þatt waȝherifft wass henngedd tær,
Forr þatt itt hidenn shollde
All þatt tatt tær wiþþinnenn wass
Fra læwedd follc ȝ læredd,
Wiþþutenn þatt te bisscopp sellf,
Wiþþ blod ȝ ec wiþþ recless,
Þær shollde cumenn o þe ȝer
Ann siþe, ȝ all himm āne.
ȝ enngless comenn offte þær,
ȝ wiþþ þe bisscopp spækenn
O Godess hallfe off maniȝwhatt,
Himm ȝ hiss follc to frofrenn.
ȝ bi þatt allterr stodenn aȝȝ
Þatt follkess haliȝdomess,
Þatt wærenn inn an arrke þær
Wel ȝ wurrþlike ȝemmde.
ȝ tær oferr þatt arrke wass
An oferrwerrc wel timmbredd,
Þatt wass Propitiatoriumm
O Latin spæche nemmnedd,
Off þatt word tatt o Latin iss
Nemmnedd Propitiari,
Þatt maȝȝ onn Ennglissh nemmnedd ben
Millcenn, ȝ shæwenn are,

Forr whase doþ hiss are o þe
Tibi propitiatur,
Affterr þatt itt maȝȝ wel inoh
Ben seȝȝd o Latin spæche.
ȝ tær uppo þatt oferrwerrc
Þeȝȝ haffdenn liccness metedd
Off Cherubyn, ȝ haffdenn itt
O tweȝȝenn stokess metedd.
All enngleþeod todæledd iss
O niȝhenn kinne þeode;
ȝ Cherubyn ȝ Seraphyn
Sinndenn þa tweȝȝenn þeode,
Þatt sinndenn Drihhtin allre nest,
ȝ hehȝhesst upp inn heoffne.
ȝ off þatt an, off Cherubyn,
Þeȝȝ haffdenn liccness metedd
Uppo þatt oferrwerrc þatt wass
Abufenn þarrke timmbredd.
ȝ att te minnstredure wass
An allterr þær wiþþutenn;
ȝ bi þatt allterr wass þe lac
O fele wise ȝarrkedd
* Þurrh preostess, alls uss seȝȝþ soþ boc,
Off Aaroness chilldre.
ȝ o þatt allterr haffdenn þeȝȝ
Glowennde gledess ȝarrkedd.
ȝ off þatt errfe þatt tær wass
Drihhtin to lake ȝarrkedd,

* Col. 32.

Himm toc þe bisscopp off þe blod,
Swa summ hiss boc himm tahhte.
ȝ gledess inn hiss reclefatt
He toc þær o þatt allterr,
ȝ dide recless inn inoh
Drihhtin þærwiþþ to þeowtenn,
Aȝȝ whann he shollde ganngenn inn
Upp to þatt oþerr allterr,
Þatt wass aȝȝ æness o þe ȝer,
ȝ aȝȝ himm sellf himm ane,
Forr mikell þing to tacnenn uss
Þatt uss birrþ alle trowwenn.
He toc þe recless ȝ te blod
ȝ ȝede upp to þatt allterr
Þatt wass wiþþinnenn waȝherifft,
Swa summ icc habbe shæwedd,
ȝ tanne brennde he recless þær,
To þeowwtenn Godd tocweme,
Swa-þatt tær wass swa mikell smec
Off recless att tatt allterr,
Þatt all he wass himm sellf þær hidd
ȝ lokenn þær wiþþinnenn;
ȝ toc himm þa þatt illke blod
Þatt he þær haffde greȝȝþedd,
Þatt blod tatt he þær haffde brohht,
ȝ warrp itt tær wiþþ strenncless,
Eȝȝwhær uppo þatt hallȝhe bord,
ȝ eȝȝwhær o þatt allterr.
ȝ siþþenn ȝede he þeþenn ūt
To strennkenn i þe kirrke

Wiþþutenn þeȝȝre waȝherifft,
Swa summ hiss boc himm tahhte.
ȝ siþþenn comm he till þe follc
ȝ wessh himm hise claþess,
Acc þohh swa þehh he wass all daȝȝ
Unnclene anan till efenn.
Nu habbe icc shæwedd ȝuw summ del
Off þa Judisskenn lakess,
Þatt Drihhtin toc full ædmodliȝ
Biforenn Cristess cŏme,
ȝ off þatt preost tatt tanne wass,
ȝ off þatt bisscopp baþe.
ȝ ec icc habbe shæwedd ȝuw
* Summ del off þeȝȝre wikenn.
ȝ nu icc wile shæwenn ȝuw
All þatt whatt itt bitacneþþ,
ȝ hu itt maȝȝ ȝuw turrnenn all
Till ȝure sawless hellpe,
ȝ hu ȝe muȝhenn lakenn Godd
Gastlike i gode þæwess,
Wiþþ all þatt Judewisshe lac
Þatt icc ȝuw habbe shæwedd;
Forr ȝuw birrþ nu biforenn Godd
Offrenn þa lakess alle,
All o þatt wise þatt ȝuw iss
Bitacnedd þurrh þa lakess.
Þa lakess mihhtenn clennsenn hemm
Off sakess ȝ off sinness,

* Col. 33.

ȝ gladenn Godd, ȝiff þatt he wass
Hemm wraþþ forr heore gillte.
ȝ witt tu wel þatt Latin boc
Full witerrlike uss kiþeþþ,
Whillc lac wass offredd forr þe preost,
Whillc forr þe bisscopp offredd,
ȝ whillc wass offredd forr þe follc,
To clennsenn hemm off sinne.

Þe ramm wass offredd forr þe preost,
To clennsenn himm off sinne,
ȝ forr þe bisscopp wass þe callf
Offredd o þeȝȝre wise,
ȝ forr þe follc wass offredd bucc,
Drihhtin to lofe ȝ wurrþe,
Þatt he þeȝȝm þurrh hiss mildherrtleȝȝc
Forrȝæfe þeȝȝre gilltess.
Her habbe icc shæwedd þrinne lac
Forr þrinne kinne leode,
Forr bisscopp ȝ forr unnderrpreost,
ȝ forr þe follkess nede.
ȝ ure Laferrd Jesu Crist
Badd hise bedess þriȝess,
Biforenn þatt he takenn wass
ȝ naȝȝledd uppo rode.
ȝ tær he badd forr alle þa
Þatt onn himm sholldenn lefenn,
Forr biscopp ȝ forr unnderrpreost,
ȝ ec forr læwedd leode;

ȝ mare wass hiss bede wurrþ
Þann alle þeȝȝre lakess,
To lesenn ȝ to clennsenn menn
Off alle kinne gillte,
ȝ tohh swa þehh wass þeȝȝre lac,
Biforenn Cristess come,
Drihhtin full cweme inn alle þa
Þatt Godess laȝhess heldenn.
ȝ nu icc wile shæwenn ȝuw,
Wiþþ min Drihhtiness hellpe,
All hu ȝe muȝhenn lakenn Godd
Gastlike i gode þæwess,
Wiþþ all þatt Judewisshe lac
Þatt ȝuw her uppe iss shæwedd;·
Ȝiff þatt tu follȝhesst soþ meocleȝȝc
ȝ soþ unnshaþiȝnesse,
Þa lakesst tu Drihhtin wiþþ shep
Gastlike i þine þæwess,
* Swa þatt itt maȝȝ wel hellpenn þe
To winnenn Godess are;
Forr shep iss all unnskaþefull
ȝ stille der ȝ liþe,
ȝ makeþþ itt nan mikell bracc
Ȝiff mann itt wile bindenn,
Ne forrþenn þær mann cwelleþþ itt
Ne wiþþreþþ itt nohht swiþe.
ȝ forrþi seȝȝþ þatt Latin boc,
Þatt þwerrt ūt nohht ne leȝheþþ,

* Col. 34.

Þatt ure Laferrd Jesu Crist
Inn ure mennisscnesse
Toc þildiliȝ wiþþutenn bracc,
Þatt mann himm band wiþþ woȝhe,
Rihht all swa summ þe shep onfoþ
Meocliȝ, þatt mann itt clippeþþ;
ȝiff þu cwennkesst i þe sellf,
læresst me to cwennkenn
Inn me – galnessess fule stinnch
hire fule lusstess,
follȝhesst aȝȝ clænnessess sloþ,
læresst me to follȝhenn,
Þa lakesst tu Drihhtin wiþþ gāt
Gastlike i þine þæwess,
Swa – þatt itt maȝȝ wel hellpenn þe
To winnenn Godess are;
For gāt iss, þatt witt tu full wel,
Gal deor, stinnkeþþ fule,
forrþi tacneþþ itt full wel
Galnessess hāte stinnchess.
forrþi sinndenn alle þa
Þatt shulenn inntill helle
Effnedd wiþþ gǣt, nemmnedd gǣt,
O Goddspellbokess lare,
Forrþi þatt sinness fule stinnch
Shall shædenn hemm fra Criste.
ȝiff þu follȝhesst skill shæd
witt i gode þæwess,
hafesst ȝēt, tohh þu be ȝung,
Elldernemanness lāte,

ȝ haȝherrlike ledesst te
ȝ dafftelike ȝ faȝȝre,
ȝ ummbeþennkesst aȝȝ occ aȝȝ
Hu þu mihht Drihhtin cwemenn,
ȝ lufenn himm ȝ dredenn himm
ȝ hise laȝhess haldenn,
Wiþþ oxe lakesst tu Drihhtin
Gastlike i þine þæwess,
Swa – þatt itt maȝȝ wel hellpenn þe
To winnenn Godess are.
Forr oxe gaþ o clofenn fōt
ȝ shædeþþ hise clawwess,
Þurrh whatt he tacneþþ skill ȝ shæd
ȝ witt i gode þæwess.
ȝ oxe ganngeþþ haȝheliȝ
ȝ aldelike lāteþþ,
* ȝ ȝifeþþ bisne off þatt te birrþ
All haȝhelike ȝ faȝȝre
ȝ dafftelike ledenn þe,
Wiþþutenn bracc ȝ braþþe,
ȝ shæwenn ȝēt, tohh þu be ȝung,
Elldernemanness late.
ȝ oxe chewweþþ þær he gaþ
Hiss cŭde, ȝ tær he stanndeþþ,
ȝ chewweþþ forrþenn þær he liþ,
Forr þe to ȝifenn bisne,
Þatt te birrþ ummbeþennkenn aȝȝ
ȝ chewwenn i þin heorrte

* Col. 35.

Hu þu mihht cwemenn þin Drihhtin,
  ⁊ winnenn eche blisse.
Þuss þu mihht lakenn Drihhtin Godd
  Wiþþ oxe i gode þæwess,
ȝiff þu þe ledesst all wiþþ skill,
  ⁊ haȝhelike ⁊ faȝȝre,
⁊ ummbeþennkesst nihht ⁊ daȝȝ
  Hu þu mihht Drihhtin cwemenn.
⁊ ȝiff þu firrþresst fremmde menn
  Aȝȝ affterr þine fēre,
⁊ arrt te sellf aȝȝ milde ⁊ meoc,
  ⁊ all wiþþutenn galle,
Wiþþ cullfre lakesst tu Drihhtin
  Gastlike i þine þæwess,
Swa þatt itt maȝȝ wel hellpenn þe
  To winnenn Godess are.
Forr cullfre iss milde, ⁊ meoc, ⁊ swēt,
  ⁊ all wiþþutenn galle,
⁊ fedeþþ oþerr cullfress bridd
  All alls itt wære hire aȝhenn.
⁊ ȝiff þu ledesst clene lif,
  ⁊ murrcnesst i þin heorrte,
Þatt tu swa lannge dwellesst her
  Swa ferr fra Godess riche,
⁊ ȝeornesst tatt tu mote skēt
  Uppcumenn inntill heoffne,
Upp till þi Laferrd Jesu Crist,
  To lofenn himm ⁊ lutenn,
Wiþþ turrtle lakesst tu þin Godd
  Gastlike i þine þæwess,

Swa þatt itt maȝȝ wel hellpenn þe
To winnenn Godess are.
Forr turrtle ledeþþ chariȝ lif,
Þatt witt tu wel to soþe,
Forr fra þatt hire make iss dæd
Ne kepeþþ ȝho nan oþerr,
Acc serrȝheþþ aȝȝ forrþi þatt ȝho
Ne maȝȝ himm nowwhar findenn.
ȝ ȝiff þatt tu forrlangedd arrt
To cumenn upp till Criste,
* ȝ nohht ne chesesst oþerr Godd
To follȝhenn ne to þeowwtenn,
Wiþþutenn Crist tatt wass ȝ iss
Þin Drihhtin ȝ tin hæfedd,
Þa lakesst tu gastlike Godd
Wiþþ turrtle i þine þæwess.
ȝ ȝiff þu cwennkesst i þe sellf
All þwerrt ūt modiȝnesse,
ȝ læresst oþre all swa to don
Þurrh lare ȝ ec þurrh bisne,
Wiþþ bule lakesst tu þin Godd
Gastlike i þine þæwess,
Swa þatt itt maȝȝ wel hellpenn þe
To winnenn Godess are.
Forr bule lateþþ modiliȝ,
ȝ bereþþ upp hiss hæfedd,
ȝ drifeþþ oþre nowwt himm fra
ȝ hallt himm all forr laferrd.

* Col. 36.

ȝiff þu cnawesst rihht tin Godd,
  ȝ herrcnesst hise spelless,
ȝ leȝȝesst all þin herrte onn himm,
  ȝ follȝhesst himm ȝ buȝhesst,
ȝ forr þe lufe off himm forrsest
  Hæþene Goddess alle,
ȝ arrt te sellf aȝȝ milde ȝ meoc,
  ȝ soffte, ȝ stille, ȝ liþe,
Wiþþ lamb þu lakesst tin Drihhtin
  Gastlike i þine þæwess,
Swa þatt itt maȝȝ wel hellpenn þe
  To winnenn Godess are.
Forr lamb is soffte ȝ stille deor,
  ȝ meoc, ȝ milde, ȝ liþe,
ȝ itt cann cnawenn swiþe wel
  Hiss moderr þær ȝho blæteþþ
Bitwenenn an þusennde shep,
  Þohh þatt teȝȝ blætenn alle.
ȝ all swa birrþ þe cnawenn wel
  Þin Godd ȝ all hiss lare,
ȝ all forrwerrpenn hæþenndom
  ȝ oþre Goddess alle,
Swa summ þe lamb fleþ oþre shep,
  ȝ follȝheþþ aȝȝ hiss moderr.

Þe Judewisshe follkess boc
  Hemm seȝȝde, þatt hemm birrde
Twa bukkess samenn to þe preost
  Att kirrkedure brinngenn;

ȝ teȝȝ þa didenn bliþeliȝ,
Swa summ þe boc hemm tahhte,
ȝ brohhtenn tweȝȝenn bukkess þær
Drihhtin þærwiþþ to lakenn.
ȝ att te kirrkedure toc
Þe preost ta tweȝȝenn bukkess,
ȝ o þatt an he leȝȝde þær
All þeȝȝre sake ȝ sinne,
ȝ lēt itt eornenn forþwiþþ all
* Ūt inntill wilde wesste;
ȝ toc ȝ snaþ þatt oþerr bucc
Drihhtin þærwiþþ to lakenn.
All þiss wass don forr heore ned,
ȝ ec forr ure nede;
Forr hemm itt hallp biforenn Godd
To clennsenn hemm off sinne,
ȝ all swa maȝȝ itt hellpenn þe,
ȝiff þatt tu willt [itt] follȝhenn.
ȝiff þatt tu willt full innwarrdliȝ
Wiþþ fulle trowwþe lefenn
All þatt tatt wass bitacnedd tær,
To lefenn ȝ to trowwenn,
Þa maȝȝ þatt trowwþe firrþrenn þe
To winnenn Godess are.
Þa tweȝȝenn bukkess tacnenn uss
An Godd off twinne kinde,
Þatt iss þe Laferrd Jesu Crist,
Þatt iss off twinne kinde.

* Col. 37.

Forr Jesu Crist iss ful iwiss
  Soþ Godd i Goddcunndnesse,
ȝ he iss ec to fulle soþ
  Soþ mann i mennisscnesse;
Forr Crist iss baþe Godd ȝ mann,
  An had off twinne kinde,
ȝ tiss birrþ trowwenn iwhillc mann
  Þatt ȝeorneþþ Godess are.
An bucc rann þær awezz all cwicc
  Wiþþ all þe follkess sinne,
ȝ Cristess Goddcunndnesse wass
  All cwicc ȝ all unnpinedd,
Þær Crist wass uppo rodetreo
  Nazzledd forr ure nede.
ȝ Cristess Goddcunndnesse cwicc
  ȝ all wiþþutenn pine
Barr ure sinness þær awezz,
  Þær Cristess mennisscnesse
Drannc dæþess drinnch o rodetreo
  Forr ure wozhe dedess.
ȝ all swa summ þatt oþerr bucc
  Toc þær wiþþ dæþess pine,
To wurrþenn þær Drihhtin to lac
  Forr all þe follkess sinne,
All swa toc Cristess mennisscleȝȝc
  Wiþþ dæþess pine o rode,
Forr þatt he wollde wurrþenn þær
  Offredd Drihhtin to lake,
Forr uss to clennsenn þurrh hiss dæþ
  Off sinness unnclænnesse.

ȝ all swa summ þatt cwike bucc
Comm inntill wilde wesste,
All swa comm Cristess Goddcunndlegge
All cwicc upp inntill heoffne,
Þatt wass biforenn Cristess dæþ
Swa summ itt wesste wære,
* Forrþi þatt baþe enngless ȝ menn
Itt haffdenn ær forrworrpenn.
Forr enngless haffdenn heoffness ærd
Forrlorenn all wiþþ rihhte;
Forr þatt tegg wolldenn effnenn hemm
Ȝæn Godd þurrh modiȝnesse;
Forr whatt tegg fellenn sone dun
Off heoffne unntill helle
Till eche wa, forrþi þatt tegg
Forrwurrpenn eche blisse.
ȝ alle þa þatt fellenn swa
Þegg sinndenn laþe deofless,
ȝ stanndenn inn þurrh hẽte ȝ niþ
To scrennkenn menness sawless.
Acc þu mihht werenn þe fra þeggm
Þurrh rihhte læfe o Criste,
ȝ þurrh þatt weorrc þatt tær toliþ
Wiþþ Jesu Cristess hellpe.
ȝ ure twegzenn forrme menn,
Þatt Drihhtin shop off eorþe,
Forrlurenn ec forr heore gillt
Wiþþ rihht dom heoffness blisse,

* Col. 38.

Þurrh þatt teȝȝ forr þe deofless raþ
Drihhtiness raþ forrwurrpenn;
ȝ all forrþi wass heoffness ærd
Swa summ itt wesste wære,
Forrþi þatt baþe enngless ȝ menn
Itt haffdenn ær forrworrpenn.
ȝ Cristess Goddcunndnesse comm
Cwicc inntill heoffness wesste
Wiþþ ure sinne, i þatt tatt Crist
Toc dæþ forr ure sinne,
All all swa summ þatt bucc attrann
Ût inntill wilde wesste
All cwicc, ȝ barr awegȝ wiþþ himm
Þe follkess sake ȝ sinne.
ȝ ȝiff þatt iss þatt tu willt nu
Wiþþ fulle trowwþe lefenn,
Þatt Crist iss baþe Godd ȝ mann,
An had off twinne kinde;
ȝ ȝiff þatt iss þatt tu willt nu
Wiþþ fulle trowwþe lefenn,
Þatt Cristess Goddcunndnesse wass
All cwicc ȝ all unnpinedd,
Þær Crist wass dæd o rodetreo
Forr all mannkinne nede;
ȝ ȝiff þatt iss þatt tu willt nu
Wiþþ fulle trowwþe lefenn,
* Þatt Crist, tær he wass o þe treo
Nazzledd forr ure nede,

* Col. 39.

Drah harrd ȝ hefiȝ pine inoh
  þurrh fife grimme wundess,
þa mihht tu lakenn þin Drihhtin
  Gastlike i soþfasst læfe,
Wiþþ all þatt te to trowwenn wass
  þurrh þa twa bukkess tacnedd.
ȝ ȝiff þu cwemesst tin Drihhtin
  Bi daȝȝess, ȝ bi nihhtess,
Wiþþ fassting, ȝ wiþþ bedesang,
  Wiþþ cnelinng, ȝ wiþþ wecche,
þa lakesst tu wiþþ recless swa
  þin Godd i þine þæwess,
Swa þatt itt maȝȝ wel hellpenn þe
  To winnenn Godess are.
Forr all all swa summ recless smec
  Iss swēt biforenn manne,
All all se iss swēt biforenn Godd
  þe gode manness bene.
ȝ ȝiff þin herrte iss arefull,
  ȝ milde, ȝ soffte, ȝ nesshe,
Swa þatt tu mihht wel ārenn himm
  þatt iss ȝæn þe forrgilltedd,
ȝ all forrȝifenn himm full neh
  þe rihhte domess wræche,
Aȝȝ whannse þu forrȝifesst tuss
  þin wraþþe ȝ ec þin wræche,
Aȝȝ þanne lakesst tu þin Godd
  Gastlike i þine þæwess,
Wiþþ laf þatt iss wiþþ elesæw
  All smeredd wel ȝ nesshedd.

Þe rihhte dom iss starrc ȝ harrd
ȝ all þe rihhte wræche,
Swa summ itt wære scorrcnedd laf
Þatt iss wiþþutenn crummess.
ȝ are ȝ millce ȝ mildherrtlezzc
ȝ rihht forrzifenesse,
Þatt iss þatt laf þatt smeredd iss
Wiþþ elesæw ȝ nesshedd.
ȝ ziff þatt tu willt makenn laf,
Þu þresshesst tine shæfess,
ȝ siþþenn winndwesst tu þin corn,
ȝ fra þe chaff itt shædesst,
ȝ gaddresst swa þe clene corn
All fra þe chaff togeddre,
ȝ grindesst itt, ȝ cnedesst itt,
ȝ harrdnesst itt wiþþ hæte;
ȝ tanne mahht tu þin Drihhtin
Lakenn þærwiþþ tocweme,
Ziff þatt tu ledesst haliz lif
I þohht, i word, i dede.
ȝ tu mihht ec gastlike laf
Onn oþerr wise zarrkenn,
ȝ lakenn þin Drihhtin þærwiþþ
Well swiþe wel tocweme.
Ziff þatt iss þatt tu þurrh þin spell
Till rihhte læfe turrnesst
Þatt flocc þatt wass toskezzredd ær
* Þurrh fele kinne dwilde,

* Col. 40.

Þa þresshesst tu þin corn wiþþ flezzl,
I þatt tatt tu þezzm shæwesst,
Hu sinnfull lif þezz leddenn ær,
ȝ hu þezz cwemmdenn deofell,
ȝ hu þezz haffdenn addledd wel
To drezhenn eche pine,
ȝ hu þezzm haffde Drihhtin all
Forr heore woh forrworrpenn;
Wiþþ swillc þu þresshesst wel þe follc,
Ziff þatt tu þuss hemm tælesst;
Forr ziff þu shæwesst me min woh
ȝ tælesst mine weorrkess,
ȝ seggesst swillc ȝ swillc wass þu,
Þu þresshesst me wiþþ wordess.
ȝ ziff þu shæwesst hemm off Godd
ȝ off hiss æddmodnesse,
Hu wel he takeþþ azz wiþþ þa
Þatt sekenn Godess are,
ȝ ziff þu shæwesst hemm whatt læn
Iss zarrkedd hemm inn heoffne,
Ziff þatt tezz takenn Crisstenndom
ȝ Cristess lazhess haldenn,
ȝ spedesst wiþþ þin spell swa wel
Þatt tezz itt unnderrfanngenn,
ȝ turrnenn till þe Crisstenndom
ȝ till þe rihhte læfe,
ȝ shædenn fra þatt hæþenn follc
Þatt Godd iss all unncweme,
Forr þatt itt iss þatt illke chaff
Þatt helle fir shall bærnenn,

Þa winndwesst tu þin þrosshenn corn,
  ⁊ fra þe chaff it shædesst,
⁊ gaddresst swa þe clene corn
  All fra þe chaff togeddre.
Forr þurrh þatt tatt tu læresst hemm
  To ben sammtale ⁊ sahhte
To þeowwtenn an Allmahhtiȝ Godd
  Wiþþ anfald rihhte læfe,
⁊ aȝȝ to ben ummbenn þatt an
  To winnenn eche blisse,
Þurrh þatt tu sammnesst hemm i Godd,
  Þu gaddresst corn togeddre.
Annd þurrh þatt tu primmseȝȝnesst hemm,
  ⁊ spellesst hemm, ⁊ læresst
All to forrwerrpenn modiȝleȝȝc,
  ⁊ harrd ⁊ grammcunnd herrte,
⁊ aȝȝ to follȝhenn soþ meocleȝȝc
  Wiþþ luffsumm æddmodnesse,
Þær þurrh þu brekesst wel þin corn,
  ⁊ grindesst itt ⁊ nesshesst.
⁊ þurrh þatt tatt tu fullhtnesst hemm
  ⁊ unnderr waterr dippesst,
Þu sammnesst all þin mele inn an
  ⁊ cnedesst itt togeddre,
Swa þatt teȝȝ shulenn alle ben
  An bodiȝ ⁊ an sawle.
* ⁊ Jesu Crist himm sellf shall ben
  Uppo þatt bodiȝ hæfedd,

* Col. 41.

To fedenn ȝ to fosstrenn hemm,
To steorenn ȝ to berrȝhenn.
ȝ þurrh þatt tatt tu læresst hemm
To þolenn illc unnsellþe
Wiþþ innwarrd heorrte ȝ soþfasst þild,
All forr þe lufe off Criste,
All forr þatt lufe þatt iss hȃt
I Cristess þeowwess heorrte,
Þær þurrh þu bakesst Godess laf
ȝ harrdnesst itt þurrh hæte,
Þurrh þatt tu harrdnesst hemm wiþþ spell
To þolenn illc unnseollþe
Wiþþ soþfasst þild, all forr þatt fir
Þatt soþfasst lufe follȝheþþ.
Forr soþfasst lufe bærneþþ aȝȝ,
Loc ȝiff þū̆ mihht ohht findenn,
ȝ whærs itt iss itt harrdneþþ all
Þe gode manness heorrte,
To þolenn wiþþ fullfremedd þild
All þatt tatt iss unnsellþe.
ȝ sone summ þin laf beþ wel
All greþþedd tuss ȝ ȝarrkedd,
Þa mahht tu lakenn Godd wiþþ all
Gastlike wel tocweme.
Forr Drihhtin takeþþ æddmodliȝ
Wiþþ þa þatt till himm turrnenn,
ȝ ȝiff þu ledesst clene lif
Onn alle kinne wise,
Þa lakesst tu þin Drihhtin swa
Gastlike i þine þæwess,

Wiþþ þerrflinng bræd swa þatt tu mihht
Drihhtiness are winnenn.
Forr þerrflinng bræd iss clene bræd,
Forr þatt itt iss unnberrmedd,
ȝ itt bitacneþþ clene lif,
ȝ alle clene þæwess,
ȝ clene þohht, ȝ clene word,
ȝ alle clene dedess.
ȝ ȝiff þin heorrte iss harrd ȝ starrc,
ȝ stēdefasst o Criste,
To þolenn forr þe lufe off himm
All þatt tatt iss to dreȝhenn,
Þa lakesst tu þin Drihhtin swa
Gastlike i þine þæwess,
Wiþþ fasst ȝ findiȝ laf ȝ harrd
Wiþþinnenn ȝ wiþþutenn,
Swa þatt itt maȝȝ wel hellpenn þe
To winnenn Godess are.
ȝ ȝiff þu mihht forrwerrpenn her
Þi faderr, ȝ ti moderr,
ȝ wif, ȝ child, ȝ hus, ȝ ham,
ȝ freond, ȝ land, ȝ ahhte,
ȝ all forrwerrpenn her þwerrt ūt
Bitwenenn menn to biggenn,
ȝ ledenn harrd ȝ haliȝ lif
All ane i wilde wesste,
ȝ pinenn þær þi bodiȝ a
Wiþþ chēle ȝ þrisst ȝ hunngerr,
Wiþþ fasstinng, ȝ wiþþ swinnc ȝ swāt,
Wiþþ bedess, ȝ wiþþ wecchess,

Þa mihht tu lakenn swa þin Godd
* Gastlike i þine þæwess
Wiþþ lac, þatt all þwerrt ūt beoþ brennd
  Drihhtin to lŏfe ȝ wurrþe,
Swa þatt itt beoþ þe rihht inoh
  To winnenn Godess are.
Forr þu ne mihht nohht ledenn her
  Na bettre lif onn eorþe,
Þann iss þatt tu þweorrt ūt forrse,
  ȝ all þwerrt ūt forrwerrpe
All weorelldlike lif ȝ lusst,
  ȝ fle fra menn till wesste,
ȝ tær wiþþ harrd ȝ haliȝ lif
  Beo ȝeormfull Crist to cwemenn.
Forr swillc lif iss all þwerrt ūt dæd
  Fra weorelldshipess lusstess,
ȝ itt iss turrnedd all þurrh fir
  Off soþfasst lufe o Criste
Till dusst, forrþi þatt swillke menn
  Soþfasst meocnesse follȝhenn.
ȝ aȝȝ wass sallt wiþþ iwhillc lac,
  Forr þatt itt shollde tacnenn,
Þatt all þatt tu willt offrenn Godd,
  Ȝiff þatt itt shall himm cwemenn,
All birrþ itt offredd ben wiþþ skill,
  ȝ all wiþþ luffsumm heorrte,
Swa þatt itt be clennlike don,
  Off rihhtbiȝetenn ahhte,

* Col. 42.

Swa þatt te Laferrd Jesu Crist
  Swētlike itt unnderrfannge.
Þiss wass bitacnedd þurrh þe sallt
  Þatt ure mēte swēteþ,
Ȝiff þatt iss þatt mann wile itt don
  Wiþþ witt ȝ skill þærinne.
Forr witt ȝ skill iss wel inoh
  Þurrh salltess smacc bitacnedd,
ȝ tatt forrþi þatt witt ȝ skill
  Iss god inn alle þinge,
All swa summ sallt iss swiþe god
  Þær þær itt tobilimmpeþþ;
ȝ all forrþi wass æfre sallt
  Wiþþ alle lakess offredd,
Forrþi þatt nohht ne maȝȝ ben don
  Allmahhtiȝ Godd tocweme,
Būt iff itt be wiþþ witt ȝ skill
  ȝ luffsummlike forþedd.
All þuss þu mahht nu lakenn Godd
  Gastlike i þine þæwess,
Wiþþ all þatt lac þatt offredd wass
  Biforenn Cristess come.

Icc seȝȝde ȝuw nu littlær her
  Biforenn o þiss lare
Summ del off – þatt an waȝherifft
  Was spredd fra wah to waȝhe,
Biforenn an allterr þatt wass
  Innresst i þeȝȝre minnstre,

Amang þe Judewisshe follc,
Biforenn Cristess come;
ȝ ec icc seȝȝde þatt itt wass
Þær henngedd i þatt hīrne,
* Forr þatt itt hidenn shollde þær
All þatt tær wass wiþþinnenn
Fra læredd ȝ fra læwedd follc,
Annd all fra þeȝȝre sihhþe,
Wiþþutenn þatt te bisscopp sellf,
Wiþþ blod ȝ ec wiþþ recless,
Þær shollde þeowwtenn o þe ȝer
Ann siþe ȝ all himm āne;
ȝ ec I seȝȝde littlær her
Biforenn o þiss lare,
Þatt bi þatt allterr stodenn a
Þatt follkess haliȝdomess,
Þatt wærenn inn an arrke þær
Wel ȝ wurrþlike ȝemedd;
ȝ tatt tær wass an oferrwerrc
Oferr þatt arrke timmbredd;
ȝ tatt teȝȝ ec abufenn þatt
Hemm haffdenn liccness metedd
Off Cherubyn ȝ Seraphyn,
Off tweȝȝenn enngleþeode;
ȝ tatt te bisscopp o þe ȝer
Ann siþe ȝ all himm āne
Comm þiderr inn to þeowwtenn Godd,
Wiþþ blod ȝ ec wiþþ recless;

* Col. 43.

ȝ tatt he brennde reccless þær
Swa mikell att tatt allterr,
Þatt all he wass hidd wiþþ þe smec,
Forr mikell þing to tacnenn;
ȝ tatt he warrþ siþþenn þe blod
Wiþþ strenncless o þatt allterr,
ȝ o þatt bord, ȝ siþþenn þær
Wiþþutenn i þe minnstre;
ȝ tatt he comm himm siþþenn ût
ȝ wessh himm hise claþess;
ȝ tatt he wass unnclene þohh
Þatt dazz anan till efenn;
All þiss icc sezzde ȝuw littlær
Her uferr mar a litell;
ȝ tiss me birrþ nu shæwenn ȝuw
Whatt itt ȝuw mazz bitacnenn,
ȝ whærwiþþ itt mazz fesstnenn ȝuw
Inn ȝure rihhte læfe.

All þatt tatt wass bitacnedd tær
Biforenn Cristess come,
All wass itt filledd iwhillc del
Þurrh Crist i Cristess time.
ȝ ȝure preost itt awwneþþ all,
Azz whanne he singeþþ messe
Þær, þær he Cristess flæsh ȝ blod
Hanndleþþ, hallȝheþþ, ȝ offreþþ.
Þe Laferrd Crist himm sellf wass uss
Þurrh þatt bisscopp bitacnedd,

Forr Crist iss bisscopp god þwerrt ūt
To berrȝhenn hise leode,
ȝ hise claþess þatt he wessh
Tacnedenn Cristess þeowwess,
Þatt Crist himm sellf her wassheþþ aȝȝ,
Forr he forrȝifeþþ sinness.
* ȝ tatt bisscopess reclefātt
Wass an full openn takenn
Off Cristess bodiȝ, þatt wass full
Off Goddcunndnessess mahhtess,
Rihht all swa summ itt wære full
All off glowennde gledess,
To bærnenn all þatt ifell iss
Aweȝȝ inn hise þeowwess.
Þatt recless þatt te bisscopp þær
Biforenn allterr brennde,
Þatt recless þær to fulle soþ
Wass brennd, forr to bitacnenn
Þa bedess, þatt te Laferrd Crist
Forr hise þeowwess biddeþþ
Upponn hiss faderr heofennking,
Þatt he þeȝȝm ȝife blisse.
ȝ tatt tær comm swa mikell smec
Ūt off þatt brennde recless,
Þatt all þe bisscopp wass þær hidd
ȝ lokenn þær wiþþinnenn,
Þatt miccle smec tacnede þeȝȝm,
ȝ uss, ȝ alle þeode,

* Col. 44.

Þatt Cristess hallȝhe bede maȝȝ
Towarrd hiss faderr forþenn
Unnseȝȝenndlike mare inoh
Þann aniȝ wihht maȝȝ þennkenn.
Ne forrþenn Godess enngleþeod
Ne maȝȝ nohht unnderrstanndenn
Hu mikell Cristess bede maȝȝ
Towarrd hiss faderr spedenn,
Þatt he forrȝife Cristess hird
All þeȝȝre sake ⁊ sinne,
⁊ hellpe þeȝȝm þurrh hiss godleȝȝc
To winnenn eche blisse.
Þatt blod tatt þurrh þe bisscopp wass
Þær o þa þingess strennkedd,
Þatt blod tacnede Cristess blod
Þatt ȝotenn wass o rode.
Þatt oferrwerrc þatt timmbredd wass
Abufenn Godess arrke,
Þatt oferrwerrc tacnede wel
Þe Faderr upp off heffne,
Forr þatt te Faderr eche Godd
Iss oferr crisstnedd lede,
To frofrenn ⁊ to beldenn itt,
To lærenn ⁊ to gætenn;
⁊ crisstnedd þed iss i þiss lif
Unnderr þe Faderr are,
⁊ itt iss Godess arrke, ⁊ iss
All full off haliȝdomess,
All full off gode ⁊ clene menn
Þatt sinndenn Godd full cweme.

Þatt allterr þatt tatt errfeblod
  Wass eȝȝwhær strennkedd onne,
Þatt allterr, wiss to fulle soþ,
  Tacnede Godess enngless,
Forr Godess enngless berenn aȝȝ
  Upp till þe Faderr sihhþe
Þatt lac þatt ure preostess her
  Hallȝhenn o Godess allterr,
⁊ forrþi þatt teȝȝ sinndenn ā
  Wiþþ preostess . . . .
  * . . . . . .
  . . . . . .
  † . . . . . i þatt tīme
Wiþþ hire meȝhe Elysabæþ,
  Swa summ þe Goddspell kiþeþþ;
Forr þatt ȝho wollde abidenn þær
  Elysabæþess time
Off hire child tatt ȝho wass wiþþ,
  Þatt ȝho itt shollde childenn.
⁊ affterr þatt itt borenn wass
  ⁊ cumenn her to manne,
Þæraffter for þe laffdiȝ hȧm
  Till Nazaræþess chesstre,
⁊ ȝede þær wiþþ hire child
  All all se fēle moneþ,
Alls iff itt wære an oþerr child
  Þatt wære on hire streonedd.

* Coll. 45—52 wanting. † Col. 53.

Her endenn þuss Goddspelless twa
  ȝ uss birrþ hemm þurrhsekenn,
To lokenn whatt teȝȝ lærenn uss
  Off ure sawle nede.
Me mĭneþþ þatt icc seȝȝde ȝuw
  Nu littlær o þiss lare,
Þatt Godess enngell Gabriæl
  Wass sennd till Zakariȝe,
To kiþenn himm þatt he Johan
  Bapptisste shollde streonenn.
ȝ ec icc seȝȝde ȝuw þatt he
  Wass sennd till Sannte Marȝe,
To kiþenn þatt ȝho shollde ben
  Off Haliȝ Gast wiþþ childe.
Whær summ we findenn o þe boc
  Enngell bi name nemmnedd,
Wel birrþ uss lokenn þær whatt uss
  Þatt name maȝȝ bitacnenn;
Forr niss himm næfre name sett
  Butt iff itt shule tacnenn,
Whatt weorrc himm iss þurrh Drihhtin sett
  To forþenn her onn eorþe.
Forr Michaæl bitacneþþ uss,
  Affterr þatt icc maȝȝ seggenn,
Whillc iss wiþþ Godd all efennlic
  Onn alle kinne mahhte,
Niss nani þing þatt muȝhe ben
  Wiþþ Godd off efenn mahhte;
Þatt name wass himm sett þurrh Godd,
  Forr þatt he shollde fihhtenn

Onnȝæn an drake ȝ cwellenn himm
  þurrh heofennlike mahhte;
ȝ tatt wass don forr þatt itt uss
  Full wel bitacnenn shollde,
Þatt Godess Sune shollde wel
  Þe deofell oferrswifenn.
Annd Raphaæl bitacneþþ uss,
  Affterr þatt icc maȝȝ seggenn,
Drihhtiness hallȝhe læchedom
  ȝ sawless eȝhesallfe;
Þatt name wass himm sett þurrh Godd,
  Forr þatt he wollde himm senndenn
Wiþþ heofennlike læchedom
  To læchenn Tobess eȝhne.
Þiss Tobi wass an haliȝ mann
  Amang Judisskenn þeode,
ȝ he wass æness wurrþenn blind,
* Swa summ itt Drihhtin wollde.
ȝ Drihhtin sennde Raphaæl
  Hehenngell dun off heoffne,
Wiþþ heofennlike læchedom
  To ȝifenn himm hiss sihhþe;
ȝ tatt wass don forr þatt itt uss
  Full wel bitacnenn shollde,
Þatt Drihhtin shollde ȝifenn uss
  God sawless eȝhesihhþe,
Þurrh Crisstenndomess læchecrafft,
  ȝ þurrh þe rihhte læfe,

* Col. 54.

ȝ þurrh þatt werrc þatt tær toliþ,
ȝ þurrh þatt gode wille.
ȝ Gabriæl bitacneþþ uss
Onn Ennglissh – Godess strenncþe,
ȝ swa wass he nemmnedd þurrh Godd,
Forr þatt itt tacnenn shollde,
Þatt himm wass sett þurrh Drihhtin Godd
To kiþenn ȝ to shæwenn
Till Zacarīȝe Godess preost,
ȝ ec till Sannte Mārȝe,
Þatt Godess Sune Jesu Crist,
Þurrh hiss goddcunnde strenncþe,
Uss shollde inn ure mennisscleȝȝc
Þe deofell oferrswifenn;·
Þiss Goddspell seȝȝþ þatt Gabriæl
Comm till þe laffdiȝ Mārȝe,
Affterr þatt tatt Elysabæþ
Wass wurrþenn ær wiþþ childe;
ȝ ec itt telleþþ þatt he comm
Rihht i þe sexte moneþþ,
Þatt wass i Marrch, acc Marrch wass þa
Neh all gan ūt till ende;
Forr þatt wass o þe fifte daȝȝ
Att twenntiȝ daȝhess ende
Off Marrch, þatt Sannte Mārȝe warrþ
Off Haliȝ Gast wiþþ childe.
ȝ i þatt illke moneþ efft,
ȝ tatt daȝȝ i þe moneþþ,
Wass ure Laferrd Jesu Crist
Sacclæs o rode naȝȝledd.

ȝ Marrchess nahhtess wannsenn aȝȝ,
ȝ Marrchess daȝhess waxenn;
ȝ Crist ras upp off dæþess slap,
Forr dæþess nahht to wannsenn,
ȝ forr to ȝifenn hise freond
Soþ sawless lihht ȝ leome,
Þatt leome – þatt hemm waxeþþ aȝȝ,
ȝiff þatt teȝȝ rihht itt follȝenn.
ȝ Crist wass borenn i þiss lif
Wiþþinnenn ȝoless moneþþ,
Acc all þatt moneþþ wass þatt daȝȝ
Full neh gan ūt till ende;
* Forr þatt wass o þe fiffte daȝȝ
Att twenntiȝ daȝhess ende
Off ȝol – þatt ure Laferrd Crist
Wass borenn her to manne;
ȝ o þatt daȝȝ biginneþþ uss
Þe daȝȝess lihht to waxenn,
ȝ uss comm soþfasst lihht þurrh Crist
Swa summ ȝe littlær herrdenn.

Þatt Godess enngell Gabriæl
Comm till þe laffdiȝ Marȝe,
I þatt Galilewisshe burrh
Þatt Nazaræþ wass nemmnedd,
Þatt wass swa don, forr þatt itt uss
God sellþe shollde tacnenn;

* Col. 55.

Forr Nazaræþess name iss uss
Onn Ennglissh nemmnedd blosstme.
ȝ tiss bilammp well swiþe wel
Till ure laffdiȝ Mārȝe;
Forr þær, þær ȝho þurrh Drihhtin warrþ
Off Haliȝ Gast wiþþ childe,
Þær toc ȝho blosstme off Godess Gast
Inn all unwemmedd wambe;
ȝ tær, þær ure Laferrd Crist
Wass borenn her to manne,
Þær brohhte ȝho þatt wasstme forþ
Off all unnwemmedd wambe,
Þatt wasstme þatt iss lifess bræd
Onn eorþe ȝ ec onn heoffne.
ȝ ȝuw birrþ wītenn þatt ȝho wass
Weddedd þurrh Godess wille
Wiþþ an weppmann off hire kinn,
Þatt Josæp wass ȝehatenn.
Forr Drihhtin haffde þanne sett
Amang Judisskenn þeode,
Þatt nan ne shollde filedd ben
Þurrh hæþenn macchess mæne.
Forr all follc wass hæþene þa,
ȝ all itt wass unnclene,
Wiþþutenn þatt Judisskenn follc
Þatt ta wass Gŏde cweme,
Þurrh þatt teȝȝ Godess laȝheboc
Wel stodenn inn to follȝhenn;
ȝ all forrþi forrbæd hemm Godd,
Swa summ icc habbe shæwedd,

Þatt nan off hemm ne shollde ben
Wēddedd wiþþ hæþenn macche,
Þatt nan ne shollde filedd ben
Wiþþ hæþenndom þurrh macche.
ȝ tatt wass ned tatt ȝho wass þa
Wiþþ Godess laȝhe weddedd;
Forr ȝiff mann mihhte wurrþenn warr
Þatt ȝho wiþþ childe wære,
Ær þann ȝho wære laȝheliȝ
Weddedd wiþþ aniȝ macche,
ȝho munnde affterr þe laȝheboc
To dæþe ben istanedd.

Þe laffdiȝ wass wurrþenn þurrh Godd
Off HaliȝGast wiþþ childe;
* Acc þatt ne wisste naniȝ mann,
Ne forrþenn hire macche,
Ne ȝēt te deofell nisste itt nohht
Þatt ȝho wass swa wiþþ childe.
ȝ nollde nohht Allmahhtiȝ Godd,
Þurrh whamm ȝho wass wiþþ childe,
Þatt ȝho, þatt all wass gilltelæs,
To dæþe wære stanedd.
Forr bettre wollde Drihhtin Godd,
Þatt mannkinn nohht ne wisste
O whillke wise Jesu Crist
To manne borenn wære,

* Col. 56.

Þatt wollde bettre Drihhtin Godd,
Swa summ soþ boc uss kiþeþþ,
Þann þatt te laffdiȝ wære shennd
ȝ shamedd her o life,
Swa summ þatt wimmann birrde ben
Þatt all forrleȝenn wære;
ȝ forrþi wass ȝho till Josæp
Wiþþ Godess laȝhe weddedd,
Þatt ȝho ne wære shamedd her,
Ne shennd off unnclænnesse.
ȝ forrþi wennde wel þe follc,
ȝ swa wennde þe deofell,
Þatt ȝho wære Josæpess wif
ȝ off Josæp wiþþ childe;
ȝ swa comm ȝho full wel aweȝȝ,
Þurrh þatt tatt ȝho wass weddedd,
Þatt ȝho ne shamedd nass, ne shennd,
Ne forr forrleȝenn haldenn.
ȝ ȝho wass weddedd ec forrþi,
Þatt witt tu wel to soþe,
Forr þatt itt shollde unnawwnedd ben
ȝ all unncuþ ȝ dærne
Þe laþe gast, swa þatt he nohht
Ne shollde itt unnderrstanndenn,
Þatt ȝho þa shollde ben þurrh Godd
Off Haliȝ Gast wiþþ childe,
ȝ tatt ȝho shollde childenn her
Allmahhtiȝ Godd to manne.
ȝ tatt wass mikell god tatt itt
Unnawwnedd wass þe deofell;

Forr ȝiff þe deofell wære warr,
  Þatt Cristess Goddcunndnesse
Himm shollde ræfenn all hiss mahht,
  ⁊ mannkinn ūt off helle,
Ne munnde he næfre lĕtenn himm
  Þurrh rodepine cwellenn;
⁊ tanne wære uss gaȝhennlæs
  *All Jesu Cristess come,
ȝiff þatt he nære dæd forr uss
  To lesenn uss off pine.

⁊ ure laffdiȝ weddedd wass
  ȝēt forr an oþerr nede;
ȝho wass weddedd forrþi þatt ȝho
  Þa shollde ben wiþþ childe,
Þohh þatt itt nohht ne shollde ben
  O faderr hallfe streonedd;
⁊ ȝiff þatt ȝho þa bære child
  ⁊ weddedd nohht ne wære,
Þa mihhte wimmann berenn child
  Þurrh ful forrleȝerrnesse;
⁊ ȝiff mann wollde tælenn þatt,
  ⁊ hutenn hire ⁊ þutenn,
ȝho mihhte modiȝlike onnȝæn
  Anndswerenn þuss ⁊ seggenn;
Þe laffdiȝ Mārȝe ȝho barr child
  Wiþþutenn weddedd macche,

* Col 57.

ȝiff þatt tu willt tælenn me,
Þe birrþ ec hire tælenn.
Þuss mihhte ȝho full modiȝliȝ
Off hire sinne ȝellpenn,
ȝ tatt tatt ȝho forrhoredd wass
Þurrh ful forrleȝerrnesse;
Þuss mihhte ȝho bitellen wel
ȝ werenn þurrh þatt bisne,
ȝiff þatt te laffdiȝ bære child,
ȝ weddedd nohht ne wære.
ȝ ȝho wass ec—þatt witt tu wel,
Forrþi wiþþ weppmann weddedd,
Wiþþ an þatt wass off hire kinn,
ȝ all off hire birde,
Forr þatt te Laferrd Cristess kinn
Onn eorþe-o moderr hallfe
Bi weppmann shollde reccnedd ben
Uppwarrd ȝ dunnwarrd baþe.
Forr i þatt time, ȝ i þatt land
Þatt Crist was borenn inne,
Ne talde þeȝȝ nohht teȝȝre kinn
Uppwarrd ne dunnwarrd nowwþerr
Bi wimmenn, acc þeȝȝ taldenn aȝȝ
Bi weppmenn, alls itt ȝede;
ȝ all forrþi wass Cristess kinn
Uppwarrd ȝ dunnwarrd baþe
Bi Josæp reccnedd, ȝ nohht bi
Þe laffdiȝ Sannte Marȝe.
ȝ full wel mihhte Cristess kinn
Bi Josæp wurrþenn reccnedd,

Forr baþe wærenn off an kinn,
Josæp ȝ Sannte Mārȝe,
ȝ forrþi mihhte Cristess kinn
Bi Josæp wel ben reccnedd,
Forr Crist wass off Josæpess kinn
O Sannte Marȝess hallfe.
ȝ ure laffdiȝ weddedd wass
Ȝēt all forr oþerr nede;
Forr ȝho wass wiþþ an haliȝ mann
Weddedd, forr þatt he shollde
* Wel gætenn hire ȝ hire child,
ȝ fosstenn hemm ȝ fedenn,
ȝ ledenn hemm fra land to land,
Ȝiff þatt teȝȝ flittenn sholldenn.
Forr swillke nede wass Josæp
Weddedd wiþþ Sannte Marȝe.
Acc ȝho wass æfre maȝȝdennmann
Fra were þwerrt ūt clene,
Biforr þatt ȝho wiþþ childe wass,
ȝ whil ȝho wass wiþþ childe,
ȝ affterr þatt he borenn wass,
ȝ æfre a butenn ende;
ȝ whase nile trowwenn þiss
He slaþ hiss aȝhenn sawle.
Annd tohh swa þehh mann wennde inoh,
Þatt time þær i lande,
Þatt ȝho wære Josæpess wif,
ȝ off Josæp wiþþ childe;

* Col. 58.

ȝ ec þe deofell wennde swa,
ȝ forrþi durrste he siþþenn
Don hise þeowwess tăkenn Crist,
ȝ naȝȝlenn himm o rode.
Þeȝȝ wenndenn þatt ȝho wære wif,
Acc ȝho wass maȝȝdenn clene,
ȝ ȝho wass, alls icc habbe seȝȝd,
Off Haliȝ Gast wiþþ childe;.

Þatt gode mann þatt weddedd wass
Wiþþ ure laffdiȝ Marȝe
Bi name nemmnedd wass Josæp,
Forr þatt itt shollde tacnenn,
Þatt hiss godnesse shollde ben
Þurrh þatt full mikell ekedd,
Þatt himm wass ȝifenn forr to ben
Wiþþ Sannte Marȝe inn huse.
For all allswa summ ifell mann
Off ifell tăkeþþ bisne,
All all swa takeþþ haliȝ mann
Off haliȝnesse bisne.
ȝ witt tu þatt hiss haliȝdom
Wass godedd himm ȝ ekedd,
Þurrh þatt he daȝȝwhammlike sahh
*Þe laffdiȝ Sannte Marȝe,
Þatt all wass full off haliȝdom
Inn heofennlike mahhtess.

* Col. 59.

ȝ þurrh hiss name wass himm þiss
Full opennliȝ bitacnedd;
Forr Josæp tacneþþ uss þatt þing
þatt godedd iss ȝ ekedd.
ȝ ure deore laffdiȝ wass
þurrh Drihhtin nemmnedd Marȝe,
Forr þatt tatt name shollde wel
Bitacnenn hire seollþe;
Forr hire name tacneþþ uss
Sæsteorrne onn Ennglissh spæche,
ȝ ȝho beoþ æfre, ȝ wass, ȝ iss
Sæsteorrne inn haliȝ bisne;
Forr all swa summ þe steoressmann
Aȝȝ lokeþþ till an steorrne,
þatt stannt aȝȝ still upp o þe lifft
ȝ swiþe brihhte shineþþ,
Forr þatt he wile follȝhenn aȝȝ
þatt illke steorrness lade,
Swa þatt he muȝhe lendenn rihht
To lande wiþþ hiss wille,
All swa birrþ all Crisstene follc
Till Sannte Marȝe lokenn,
þatt stannt wiþþ hire sune i stall
þær heȝhesst iss inn heoffne.
ȝ iwhillc an Crisstene mann,
þatt ȝeorneþþ affterr blisse,
Birrþ stanndenn inn affterr hiss mihht
To follȝhenn hire bisne,
Swa þatt he muȝhe lendenn rihht
Affterr hiss aȝhenn wille

Upp inntill heofennrichess ærd,
To brukenn eche blisse.
ȝ hire name nemmnedd iss
Laffdiȝ onn Ennglissh spæche,
ȝ tatt bilimmpeþþ swiþe wel
Till hire miccle seollþe,
Forr ȝho iss allre shaffte cwen
ȝ laffdiȝ full off mahhte.

Þatt Godess enngell Gabriæl
Comm inntill Sannte Marȝe,
Þatt doþ uss tunnderrstanndenn wel
Þatt nass ȝho nohht tær ūte
I skemmtinng ȝ inn idelleȝȝc,
Inn ægæde ȝ i leȝȝkess,
Swa summ þatt laþe maȝȝdenn iss
Þatt sekeþþ unnclænnesse.
ȝ þurrh þatt tatt ȝho drefedd wass
ȝ radd off Godess enngell,
Forrþi þatt he wass cumenn inn
Inn aness weress hewe,
Þurrh þatt wass sene witerrliȝ
* Þatt ȝho wass wiss wiþþ alle
Shammfasst, ȝ daffte, ȝ sedefull,
ȝ þwerrt ūt wel bifundenn.
ȝho cneow himm wel, forr he wass ær
Wel wunedd offte ȝ lōme

* Col. 60.

To cumenn dun wiþþ Godess word
To gladenn hire ȝ frofrenn;
ȝ tohh ȝho wass, forr þatt he comm
Inn aness weress hewe,
Forrshamedd, ȝ forrdredd off himm,
Forr ȝho wass haliȝ maȝȝdenn.
Forr son se maȝȝdenn wurrþeþþ bald,
ȝho wurrþeþþ sone unnþæwedd,
Forr kaggerrleȝȝc shall don þatt ȝho
Shall daffteleȝȝc forrwerrpenn.
Full wel birrþ ure maȝȝdenn ben
Forrshamedd, ȝiff mann brinngeþ
Biforenn hire unnþæwfull word
ȝ wælinng word þurrh scaldess,
ȝiff ure laffdiȝ Maryȝe wass
Forrshamedd ȝ forrdrefedd,
Þær enngell comm wiþþ gretinng word
Till hire o Godess hallfe.
ȝ forr þatt ȝho ne wass næfrær
Wiþþ swillc gretinnge frofredd,
ȝho toc wisliȝ to fraȝȝnenn himm
Whatt itt bitacnenn mihhte.
ȝ forrþi þatt he sahh þatt ȝho
Wass drefedd off hiss spæche,
He toc to frofrenn hire anann
Cuþliȝ bi name, ȝ seȝȝde;
Ne beo þu, Maryȝe, nohht forrdredd,
Þin Godd arrt tu full deore.
ȝ sipþenn seȝȝde he sone ąnan
Wiþþ all full openn spæche,

Þurrh whatt itt shollde sene ben
Þatt ȝho wass Godd full cweme,
He seȝȝde þatt ȝho shollde ben
Off Haliȝ Gast wiþþ childe,
* ⁊ tatt ȝho Godess sune Godd
To manne shollde childenn,
⁊ tatt ȝho shollde nemmnenn himm
Jesus, þatt iss, Hælennde,
Forr þatt he shollde himm sellf mannkinn
Hælenn off sinnes wunde.
Þatt Godess enngell Gabriæl
Till Sannte Marȝe seȝȝde
Off hire sune Jesu Crist,
Þatt newenn cumenn shollde,
Þatt Drihhtin shollde ȝifenn himm
Þatt illke kinesæte,
Þatt Daviþþ king hiss faderr held
Amang Judisskenn þeode,
⁊ tatt himm shollde hiss kinedom
Ā lasstenn butenn ende
Bitwenenn þatt Judisskenn þeod
Þatt Jacob wass bilenge,
Þatt seȝȝde he wiss forrþi þatt Crist
Þa shollde newenn turrnenn
Judisskenn follc till Crisstenndom
Þurrh hise Leorninngcnihhtess,
⁊ brinngenn hemm till heoffness ærd,
Inntill hiss kineriche,

* Col. 61.

ȝ tære rixlenn oferr hemm
Wiþþutenn ende i blisse.
Acc witt tu wel þatt alle þa
Þatt lefenn uppo Criste,
Off baþe, – off þatt Judisskenn þeod,
ȝ off hæþene þeode,
Þatt witt tu wel, þatt alle þa
Ȝuw sinndenn her bitacnedd,
Ȝa þurrh Jacob, ȝa þurrh Judeow,
Affterr gastlike lare.
Forr Jacob tacneþþ alle þa,
Þatt tredenn dun ȝ cwennkenn
All þatt tatt iss onnȝæness Godd
Inn alle kinne sinne;
ȝ Judeow tacneþ alle þa,
Þatt lofenn Godd ȝ wurrþenn,
ȝ innwarrdlike anndgætenn aȝȝ
Wiþþ muþ ȝ ec wiþþ trowwþe,
Þatt niss nan Godd wiþþutenn himm
Þatt alle shaffte wrohhte,
ȝ innwarrdlike anndgætenn aȝȝ
All þeȝȝre sake ȝ sinne,
ȝ stanndenn inn to cwemenn Godd
Onn alle kinne wise.
ȝ swillke sinndenn Cristess follc
ȝ Cristess kineriche,
ȝ Crist shall rixlenn aȝȝ occ aȝȝ
Inn heoffness ærd i swillke;·

Þatt Sannte Marȝe seȝȝde þuss
Till Gabriæl hehenngell,
Hu maȝȝ þiss dede wurrþenn don,
Hu maȝȝ icc ben wiþþ childe
Wiþþutenn streon o faderr hallf,
Wiþþutenn iwhillc macche?
Þatt seȝȝde ȝho þurrh mikell witt,
Forr þatt nass næfrær wurrþenn,
Þatt aniȝ wimmann bære child
Wiþþutenn weress mæne.
ȝ ȝho wass turrnedd swa till Godd
Wiþþ bodiȝ ȝ wiþþ sawle,
Þatt ȝho þurrh macche nollde nohht
* Maȝȝþhadess læn forrlesenn;
ȝ forrþi wollde ȝho ben wis
Off þatt þurrh Godess enngell,
Whillc gate ȝho wiþþ childe ben
Wiþþutenn were shollde.
ȝ witt tu wel þatt nass næfrær,
Biforenn Sannte Marȝe,
Nan wimmann þatt forr lufe off Godd
I maȝȝþhad wollde libbenn,
ȝ forrþi wass ȝho wurrþ full wel
Útnumennliȝ to wurrþenn
Þurrh Drihhtin blettcedd, ȝ to ben
Allwældennd Godess moderr.
ȝ forr þatt ȝho wisliȝ bigann
To fraȝȝnenn Godess enngell,

* Col. 62.

Hu ȝho wiþþ childe shollde ben
  Wiþþutenn weress mæne,
He toc forrþrihht all opennliȝ
  To shæwenn hu ȝho shollde,
Þurrh Godess wille, wurrþenn skēt
  Off Haliȝ Gast wiþþ childe,
Swa þatt ȝho þohh maȝȝþhadess læn
  Ne shollde nohht forrlesenn.
Annd tatt ȝho shollde þess te bett
  Wiþþ fulle trowwþe lefenn,
Þatt ȝho wel mihhte berenn child
  Wiþþutenn weress mæne,
Þurrh Allmahhtiȝ Drihhtiness mahht,
  Þatt forþeþþ all hiss wille,
He seȝȝde þatt Elysabæþ
  Wass wurrþenn þa wiþþ childe,
Þatt ta wass swiþe winntredd wif,
  ⁊ kindelæs to tæmenn,
⁊ ec þatt wif þatt haffde ben
  Aȝȝ childlæs till þatt time,
⁊ tanne shollde berenn child
  Onnȝæn wimmaness kinde.
⁊ tatt wass seȝȝd alls iff he þuss
  All opennlike seȝȝde,
Ne wen þu nohht tatt Godd ne maȝȝ
  All don þatt iss hiss wille,
All swa maȝȝ Godd don þe full well
  To childenn ȝæness kinde,
All all swa summ Elysabæþ
  Shall nu ȝæn kinde childenn.

ȝ son se Sannte Marȝe sahh,
Þatt ȝho þa shollde wurrþenn
Wiþþ childe swa þatt ȝho þærþurrh
Ne shollde nohht ben wemmedd,
ȝho warrþ full bliþe sone anan,
* ȝ seȝȝde þuss wiþþ worde;
Loc her icc amm ammbohht all bun
To follȝhenn Godess wille;
Forr wel ȝho sahh ȝ unnderrstod
Þurrh Gabriæless spæche,
Þatt ȝho wass ædiȝ wimmann an
All wimmannkinn bitwenenn.
Þe laffdiȝ Sannte Marȝe wass
All Godd bitahht wiþþ alle,
ȝ haffde sett inn hire þohht
To libbenn i clænnesse,
To ledenn i clene maȝȝþhad
All hire lif till ende;
Acc ȝho ne seȝȝde itt to nan mann
Þatt ȝho swa wollde libbenn,
Acc to Drihhtin ȝhō haffde seȝȝd
Inn hire clene wille,
Þatt ȝho, – ȝiff þatt itt mihhte ben,
I maȝȝþhad libbenn wollde.
ȝ tatt wass heh biforenn Godd
Þatt ȝho swa wollde libbenn,
Forr nass þatt næfre fundenn ær
Amang wimmenn onn erþe,

* Col. 63.

Þatt aniȝ wimmann hire lif
  I maȝȝþhad ledenn wollde;
⁊ tærþurrh, ⁊ þurrh all þatt god
  Þatt wass inn hire fundenn,
Inn hire lif þatt all þwerrt ūt
  Wass Drihhtin lef ⁊ dere,
Þærþurrh wass ȝho wel wurrþ to ben
  Swa wurrþedd her onn erþe,
Þatt Godess Sune shollde mann
  Inn hire wambe wurrþenn,
Off hire flæsh, off hire blod,
  Off hire streness kinde.
⁊ siþþenn affterr þatt ȝho þuss
  Wel haffde þohht to libbenn
I maȝȝþhad forr þe lufe off Godd,
  ⁊ forr þe mede off heffne,
Þæraffterr comm þatt hire frend
  Hemm tokenn raþ bitwenenn,
To ȝifenn hire summ god mann
  All affterr hire birde.
⁊ ȝho ne wass nohht tær onnȝæn,
  Acc ȝatte hemm hĕre wille,
⁊ ȝatte þatt ȝho wollde ben
  Rihht laȝhelike fesstnedd
Wiþþ macche, swa summ i þatt ald
  Wass laȝhe to ben fesstnedd.
⁊ wel ȝho þohhte þohh þatt ȝho
  I maȝȝþhad wollde libbenn,
Ȝiff þatt ȝho mihhte forþenn itt
  Onn aniȝ kinne wise;

ȝ all ȝho leȝȝde þatt o Godd
ȝ onn hiss lefe wille,
Þatt he þæroffe shollde don
All whattse hiss wille wære;
ȝ innwarrdlike badd ȝho Godd
Hiss hellpe þatt ȝho mihhte
Á libbenn i clene maȝȝþad,
ȝ inn unnwemmeddnesse.
ȝ ȝho wass hanndfesst an god mann
Þatt Josæp wass ȝehatenn;
ȝ ȝho bilæf wiþþ hire frend
Ȝet affterr þatt summ whīle.
ȝ i þatt fresst, whil þatt ȝho wass
Wiþþ hire kinn att hame,
Comm Godess enngell onn an daȝȝ
Till hire inn hire bure;
ȝ Drihhtin hire sennde word
Þurrh Gabriæl hehenngell,
Þatt ȝho wiþþ childe shollde ben,
ȝ berenn child to manne.
ȝ, forr þatt ȝho wel haffde þohht
To libbenn i clænnesse,
ȝho ȝaff hehenngell Gabriæl
Anndswere onnȝæn ȝ seȝȝde;
Hu maȝȝ þiss forþedd ben þurrh me
Þatt nan weppmann ne cnawe?
Whi ȝaff ȝho swillc anndswere onnȝæn,
Þa Godess enngell seȝȝde
Þatt ȝho wiþþ childe shollde ben,
ȝ berenn child to manne?

Ȝa mihhte ȝho skēt affterr þatt
  Wiþþ hire macche sammnenn,
ꝛ cnawenn hire macchess stren,
  ꝛ wurrþenn swa wiþþ childe,
ꝛ tæmenn hire tæm wiþþ himm
  Alls oþre wimmenn tæmenn?
Whi ȝaff ȝho swillc anndswere onnȝæn,
  Hu maȝȝ þiss forþedd wurrþenn,
Þatt I wiþþ childe muȝhe ben,
  ꝛ berenn child to manne?
Nu wile I shæwenn ȝuw forrwhi
  Ȝho ȝaff swillc sware onnȝæness;
Ȝho ȝaff himm swillc anndswere onnȝæn,
  Forr þatt ȝho wollde shæwenn
Þatt ȝho, ȝiff þatt itt mihhte ben,
  Nohht naffde inn hire wille
To cnawenn aniȝ macchess stren,
  Forr swa to ben wiþþ childe,
To tæmenn swa wiþþ were tæm
  Alls oþre wimmenn tæmenn.
Þærfore seȝȝde ȝho þiss word
  Till Gabriæl hehenngell,
Hu maȝȝ þiss forþedd ben þurrh me
  Þatt nan weppmann ne cnawe?
Forr þiss wass seȝȝd alls iff ȝho þuss
  Wiþþ oþre wordess seȝȝde,
Whatt gate maȝȝ īcc berenn child,
  Īcc – þatt wel hafe fesstnedd
I mīne þohhtess þatt I nan
  Weppmann ne wile cnawenn?

Icc hafe fesstnedd i min þohht
To libbenn i clænnesse,
Swa þatt icc, – ȝiff þatt itt maȝȝ ben,
Nan macche nile cnawenn;
ȝ nā̊t I nohht hu þatt maȝȝ ben,
Þatt I maȝȝ ben wiþþ childe
I min maȝȝþhad, i clene bedd,
Wiþþutenn macchess mæne;
ȝ bliþelike I wollde sen
ȝ witenn þurrh þe sellfenn,
Whatt gate þiss maȝȝ ben þatt tu
O Godess hallfe kiþesst.
ȝ Godess enngell Gabriæl
ȝaff hire anndswere ȝ seȝȝde;
Þu best wiþþ childe off Haliȝ Gast,
ȝ best tohh maȝȝdenn clene.
ȝ ȝho toc wel wiþþ Godess word
To wurrþenn swa wiþþ childe,
Þatt ȝho þohhwheþþre shollde ben
Maȝȝdenn all þwerrt ūt clene.
ȝ ȝho wharrþ þa wiþþ childe swa
All affterr Godess wille;
ȝ nisste itt nan lifisshe mann
Þatt ȝho wass swa wiþþ childe;
Forr ȝho ne seȝȝde itt naniȝ mann,
Ne Godess enngell nowwþerr;
Forr þatt itt shollde wurrþenn wel
Forrholenn wiþþ þe defell,
Þatt Godess sune shollde ben
Her borenn o þatt wise.

ȝ hire wambe siþþenn toc
To waxenn alls itt birrde,
ȝ ȝhō̂t forrhall wiþþ alle menn
Wiþþ sibbe ȝ wiþþ unnsibbe.
ȝ ȝho wass siþþenn affterr þatt
Brohht ham till hire macche.
ȝ he warrþ sone siþþenn warr,
Son se he sahh hire wambe,
Þatt ȝho wass waxenn summ del grǣ̂t,
ȝ tatt ȝho wass wiþþ childe,
ȝ wollde forrþrihht hire himm fra
All stillelike shædenn.
ȝ Godess enngell comm himm to
Onn uhhtenn þær he sleppte,
ȝ seȝȝde himm þatt hiss macche wass
Off Haliȝ Gast wiþþ childe,
ȝ badd himm ben full milde ȝ mec,
To lefftenn ȝ to lutenn
Þatt clene maȝȝ þatt shollde ben
Allmahhtiȝ Godess moderr.
ȝ ȝho þa siþþenn seȝȝde himm wel,
All hu ȝho fesstnedd haffde
Inn hire þohht all hire lif
To ledenn i clænnesse;
ȝ he warrþ þa þurrh hire bun
To libbenn i clænnesse;
ȝ baþe leddenn i maȝȝþhad
All þeȝȝre lif till ende.
ȝ tohh wass heh ȝ soþ weddlac
Haldenn onn eȝȝþerr hallfe,

Forr ezzþerr wass wiþþ oþerr mec
 ȝ god att alle nede.
ȝ all wass mænelike þing
 Whatt littless se þezz haffdenn;
ȝ all onn ane wise fell
 Till ezzþerr þezzress herrte,
All þatt tatt owwþerr hĕre comm
 Off sellþe ȝ off unnsellþe.
ȝ forrþi wass bitwenenn hemm
 Weddlac rihht full wel haldenn,
Þohh þatt tezz leddenn here lif
 I mazzþhad all till ende.

* Nu habbe icc shæwedd ȝuw summ del
 Off ure laffdiz Marȝe,
Hu ȝho wass wurrþenn þurrh Drihhtin
 Off Haliz Gast wiþþ childe.
Forr ȝho wass all Drihhtin bitahht
 Wiþþ bodiz ȝ wiþþ sawle;
Forr ȝho wass, wiss to fulle soþ,
 All full off hallȝhe mahhtess,
Off herrsummlezzc, off rihhtwislezzc,
 ȝ off soþfasst meocnesse,
Off soþ clænlezzc, off god ȝæplezzc,
 Off strenncþe, off mettfasstnesse,
Off soþfasst lufe, off soþfasst þild,
 Off rihhtwis swinncfullnesse.

* Col. 63. line 9.

Þatt ȝho wass rædiȝ tunnderrgan
Drihhtiness will to follȝhenn,
Þatt wass, – þatt witt tu fuliwiss,
Fullfremedd herrsummnesse;
ȝ itt wass ec soþ rihhtwisleȝȝc,
Forr þatt iss rihht onn eorþe,
Þatt mannkinn be till Drihhtin Godd
Herrsumm onn alle wise.
ȝ soþ meocleȝȝc wass opennliȝ
Inn hire anndswere shæwedd,
Þurrh þatt ȝho seȝȝde þatt ȝho wass
Ammbohht Drihhtin to þeowwtenn.
Þatt ȝho wass full off soþ clænleȝȝc,
Þatt maȝȝ mann unnderrstanndenn,
Þurrh þatt tatt Drihhtin hire chæs
All wimmannkinn bitwenenn,
To wurrþenn filledd all þweorrt ūt
I bodiȝ ȝ i sawle
Off Godess Gastess hallȝhe mahht,
To wurrþenn Godess moderr.
Þær wass full sene þatt ȝho wass
All full off soþ clænnesse,
Forr Drihhtin shuneþþ alle þa
Þatt unnclænnesse follȝhenn.
ȝ ȝho wass full off god ȝæpleȝȝc,
ȝ tatt wass full wel sene,
Þær ȝho toc onn full aldeliȝ
To fraȝȝnenn Godess enngell,

All hu ȝho shollde berenn child
* Wiþþutenn macchess mæne,
ȝho, þatt ne wollde næfre ben
Þurrh were o life filedd.
ȝ ȝho wass full off strenncþe ȝ mahht,
To stanndenn ȝæn þe deofell;
Forr ȝho tradd deofell unnderrfōt
Þwerrt ūt onn alle wise;
Forr nass nan wimmann borenn her
Biforenn hire o life,
Ne nan ne wass whil þatt ȝho wass
Bitwenenn menn onn eorþe,
Ne nan ne beoþ her i þiss lif
Affterr þe laffdiȝ Marȝe,
Þatt muȝhe wurrþenn hire lic
Inn aniȝ haliȝnesse,
Ne tredenn dun þe deofless mahht,
Swa-summ ȝho tradd wiþþ alle.
Annd ȝho wass full off mett ȝ mæþ
Onn alle kinne wise,
Swa þatt nan þing att oferrdon
Ne keppte ȝho to follȝhenn;
Forr hire þohht ȝ hire word
ȝ hire weorrc wass clene,
ȝ all wiþþ witt ȝ all wiþþ skill
ȝ all wiþþ mettfasstnesse.
Off soþe lufe wass ȝho full,
ȝ tatt full wel wass sene
I þatt tatt Drihhtin hire chæs
To wurrþenn Godess moderr;

* Col. 64.

Forr nære ȝho nohht Drihhtin Godd
Swa sellcuþlike cweme,
ȝiff þatt ȝho nohht ne wære full
Off soþfasst lufess mahhte;
Forr alle þa þatt hafenn witt
ȝ waxenn manness elde,
ȝiff þatt teȝȝ cwemenn Drihhtin Godd,
Witt tu þatt teȝȝ himm cwemenn
Wiþþ lufe off Drihhtin ȝ off mann,
ȝ wiþþ þe rihhte læfe.
ȝ ȝho þatt cwemmde himm allre mæst
Off all mannkinn onn eorþe,
ȝho wass wiss allre manne mast
Off soþfasst lufe filledd;
Forr ȝho wass god ūtnumennliȝ,
ȝ milde ȝ meoc ȝ bliþe,
ȝa towarrd Godd, ȝa towarrd mann,
Onn alle kinne wise.
ȝ ȝho wass full off soþfasst þild
To þolenn ȝ to dreȝhenn
Wiþþ soþ meocleȝȝc, wiþþ witt, wiþþ skill,
Illc seollþe ȝ illc unnseollþe.
ȝ tu mihht wītenn þatt ȝho wass
Full wel off þild bifundenn;
* Forr niss nan mahht rihht god inoh
Biforenn Godess eȝhne,
Butt iff itt beo þurrh þildess gold
All full wel oferrgildedd.

* Col. 65.

Forr þild birrþ ben wiþþ iwhillc mahht
To beoldenn itt ȝ strengenn,
Swa þatt itt muȝhe ben till uss
God wæpenn ȝæn þe deofell,
Þatt æfre ȝ æfre stanndeþþ inn
To scrennkenn ure sawless,
To don uss to forrgilltenn uss
Ȝæn Godd o sume wise.
ȝ ȝho wass swinncfull, witt tu wel,
Inn alle gode dedess;
Forr unnlusst ȝ forrswundennleȝȝc
Iss Drihhtin swiþe unncweme,
ȝ ȝho wass Drihhtin dere ȝ lef
ȝ cweme onn alle wise;
Þurrh whatt we witenn þatt ȝho wass
Off idellnesse clene.
[Þohh þatt te] laffdiȝ Marȝe wass
Swa sellcuþlike wurrþedd
Þurrh Drihhtin, þatt ȝho shollde ben
Allmahhtiȝ Godess moderr,
Ne toc ȝho þohh nan modiȝleȝȝc
Off hire miccle sellþe,
Acc toc to shæwenn sone anan
Meocnesse þess te mare;
Forr þatt ȝho wollde ȝifenn uss
God bisne in hire sellfenn,
Off þatt tatt uss birrþ laȝhenn uss
Ȝiff Godd uss heȝheþþ here;
Forr wha sitt iss þatt heȝhedd iss
Þurrh Drihhtin her onn eorþe,

Himm birrþ himm sellfenn fuliwiss
  Þurrh soþ meocnesse laȝhenn,
Affterr þatt bisne þatt himm ȝaff
  Þe laffdiȝ Sannte Marȝe,
Þurrh þatt tatt ȝho warrþ swiþe meoc
  Affterr þatt ȝho wass heȝhedd
⁊ hofenn upp þurrh Godd, to ben
  Allwældennd Godess moderr.
Forr affter þatt tatt Gabriæl
  Wass cumenn dun off heoffne,
To kiþenn þatt ȝho shollde ben
  Off Haliȝ Gast wiþþ childe,
Ȝho ras hire upp, ⁊ fōr anan
  Upp inntill heȝhe cludess
Till hire meȝhe Elysabæþ,
  To lutenn hire ⁊ lefftenn.
⁊ tatt wass wiss soþfasst metleȝȝc,
  Þatt ure laffdiȝ Marȝe
Swa ferrde till Elysabæþ,
  To lutenn hire ⁊ lefftenn;
Forr þohh þatt ȝho wass haliȝ wif
  Þohh wass ȝho miccle lahre,
Þann ure laffdiȝ Marȝe wass
  Onn alle kinne wise;
Forr þatt Elysabæþ wass wif,
  ⁊ Marȝe maȝȝdenn clene;
⁊ ec Elysabæþess child
* Þurrh faderr streon wass str

* Col. 66.

ȝ Marȝe wass o faderr hallf
Wiþþutenn streon wiþþ childe;
ȝ ec Elysabæþess child
Wass mann ȝ nohht na mare,
ȝ Marȝess child wass mann ȝ Godd
An had i twinne kinde;
ȝ forrþi wass Elysabæþ
Onn alle wise lahre,
Þann ure laffdiȝ Marȝe wass,
ȝ wel itt birrþ uss trowwenn,
Forr ȝho wass heȝhesst i þiss lif
Off all mannkinn onn eorþe,
ȝ ȝho iss nu ȝ æfre beoþ
Heȝhesst off alle shaffte.

SECUNDUM LUCAM III.

Exurgens Maria abiit in montana cum festinatione.

Itt seȝȝþ þatt Sannte Marȝe fōr
Wiþþ mikell hih þatt weȝȝe,
ȝ tatt wass swa þurh hire don
Forr uss to ȝifenn bisne,
Þatt uss birrþ aȝȝ wiþþ mikell hih,
Wiþþ mikell ȝeorrnfullnesse,
Follȝhenn ȝ fillenn all þatt gaþ
Till ure sawle bote;
Forr nan ne maȝȝ nohht wītenn her
Hu lannge mann maȝȝ libbenn,
To stanndenn inn to cwemenn Crist
To winnenn Cristess are.

Forrþi mann birrþ beon ȝeornfull aȝȝ,
Whil þatt mann lifeþþ here,
To cwemenn Crist þurrh haliȝ lif,
ȝ þurrh unnshaþinesse,
Þurrh soþ ȝ rihht, þurrh witt ȝ skill,
Þurrh mett ȝ soþ meocnesse,
Þurrh clene þohht ȝ word ȝ weorrc,
Þurrh lufe, ȝ hope, ȝ læfe,
Swa þatt mann muȝhe wurrþi beon
To winnenn Cristess are.
Forr niss nan time inn oþer lif
Affterr þiss lifess ende,
To takenn wiþþ þe wake leod,
To fedenn hemm ȝ claþenn,
To wasshenn hemm, to warrmenn hemm,
To beddenn hemm ȝ frofrenn;
Ne nohht niss time inn oþerr lif
Affterr þiss lifess ende,
To ȝifenn Godd te tende del
Off all þin aȝhenn ahhte,
To lakenn Godd, to þeowwtenn Godd,
To sekenn kirrke ȝeorne,
To lufenn ȝ to follȝhenn griþþ,
ȝ messedaȝȝ to freollsenn,
To winnenn Cristess are swa
ȝ eche lifess blisse.
ȝ forrþi birrþ uss hiȝhenn her
To cwemenn Crist o life,
Swa þatt we moten wurrþi beon
To winnenn Cristess are.

ȝ Godd Allmahhtiȝ ȝife uss swa
To flen illc hæfedd sinne,
Swa þatt we motenn wurrþi ben
To brukenn [eche] blisse. Amæn.

Þatt tatt te laffdiȝ Marȝe fōr,
Swa summ þe Goddspell kiþeþþ,
To spekenn wiþþ Elysabæþ
I cludiȝ landess munntess,
Þær ȝho wiþþ hire macche wass
Inn an Judisskenn chesstre;
Þatt tacneþþ uss well mikell þing
Off ure sawle nede.
Son summ þe laffdiȝ Marȝe wass
Off Haliȝ Gast wiþþ childe,
ȝho ras upp sone anan, ȝ for
Upp inntill heȝhe munntess,
Forr þatt ȝho wollde lutenn þær
ȝ lefftenn hire lahre;
ȝ all swa birrþ illc mann þatt iss
Þurrh Godess millce beldedd,
ȝ frofredd her þurrh Haliȝ Gast,
ȝ strengedd inn hiss herrte,
Swa þatt hiss herrte iss hofenn upp
To follȝhenn Godess wille,
All swa birrþ himm forrþrihht anan
All risenn upp off sinne,
ȝ stiȝhenn aȝȝ þurrh haliȝ lif
Upp inntill heȝhe mahhtess,

ȝ lefftenn aȝȝ ȝ lutenn þa
  þatt sinndenn hise lahre,
ȝ cumenn swa þurrh haliȝ lif
  Inntill Judisskenn chesstre,
þatt iss upp inntill lufe ȝ lusst,
  To lofenn Godd ȝ wurrþenn,
ȝ ec to clennsenn aȝȝ hiss lif,
  þurrh soþfasst anndȝætnesse,
Off all þatt iss onnȝæness Godd,
  ȝ weordeþþ ohht te sawle.
All þiss wass uss bitacnedd wel
  þurrh þatt Judisskenn chesstre,
þatt sannte Marȝe ferrde till
  þær itt wass i þe munntess;
Forr þatt ȝho wollde lutenn þær
* ȝ lefftenn hire lahre,
Affterr þatt ȝho wass hofenn upp
  To wurrþenn Godess moderr.
ȝ ȝho bilæf þreo moneþþ þær,
  Forr þatt itt shollde tacnenn,
þatt Godess þeoww birrþ habbenn her
  Aȝȝ soþfasst læfe o Criste,
ȝ soþfasst hiȝ, ȝ hope onn himm,
  ȝ soþfasst lufe o baþe,
O Drihhtin ȝ onn iwhillc mann
  I þohht, i word, i dede.
Forr wha sitt iss þatt wæpnedd iss
  Wiþþ þise þrinne mahhtess,

* Col. 67.

Þatt illke mann iss stiȝhenn wel
Upp inntill heȝhe munntess,
ȝ he maȝȝ stanndenn wel onnȝæn
Þe deofell wiþþ swillc wæpenn.

Son summ þe laffdiȝ Marȝe comm
Till Zachariȝess bottle,
ȝ spacc þær wiþþ Elysabæþ,
Forrþrihht teȝȝ wærenn baþe
Off Godess Gastess hallȝhe witt
Þurrh heore chilldre filledd;
ȝ tatt uss tacneþþ opennliȝ
Þurrh þeȝȝre baþre bisne,
Þatt Drihhtin ȝifeþþ haliȝ witt
Þa menn þatt wel himm follȝhenn.
Þatt tatt Elysabæþ spacc þær
Till Sannte Marȝe ȝ seȝȝde;
Rihht affterr þatt tin greting word
Wass cumenn i min ære,
Min child i blisse sone onngann
To blissenn i min wambe,
Þatt wass swa summ ȝho seȝȝde þuss
Wiþþ opennlike spæche,
Son summ þu gann to gretenn me
Wiþþ þine milde wordess,
Min child tatt i min wambe liþ
Bigann itt te to þannkenn,
Forr he bigann forrþrihht anan
To stirenn ȝ to buttenn;

ȝ tatt forrþi þatt he wass gladd,
Laffdiȝ, forr þatt tu come,
ȝ ec forr þatt he wollde swa
Allmahhtiȝ Drihhtin heȝȝlenn
Þatt nu liþ, alls he wǽt full wel,
I þin unnwemmedd wambe.
ȝ tatt Elysabæþ spacc þær
Till Sannte Marȝe, ȝ seȝȝde;
ȝ tu full ædiȝ wurrþenn arrt,
Forr þatt tu mihhtesst trowwenn;
Þatt wass swa summ ȝho seȝȝde þuss
Wiþþ all full openn spæche,
Þin seollþe iss all unnseȝȝenndlic,
* Forr þatt tu toc wiþþ trowwþe
Þatt word tatt Godess enngell þe
O Godess hallfe brohhte;
ȝ bettre arrt tu þann ure preost,
Þatt nohht ne mihhte trowwenn
Þatt word tatt himm þurrh Gabriæl
Wass seȝȝd o Godess hallfe,
Forr whatt himm wass hiss spæche anan
Þurrh Drihhtin all biræfedd.
ȝ tatt Elysabæþ spacc þær
Till Sannte Marȝe ȝ seȝȝde;
Forr all shall filledd ben i þe
Þatt word tatt Godd te seȝȝde,
Þatt wass swa summ ȝho seȝȝde þuss
Wiþþ all full openn spæche,

* Col. 68.

All þatt shall filledd ben i þe
  Þurrh Godess hallȝhe mahhte,
Þatt Godess enngell Gabriæl
  Þe seȝȝde o Godess hallfe
Off-þatt tu sholldesst ben þurrh Godd
  Off Haliȝ Gast wiþþ childe.
Her maȝȝ mann sen full opennliȝ
  Þatt Zacariȝess macche,
Þatt gode wif Elysabæþ,
  Off Godess Gast wass filledd,
Þatt seȝȝde till þe laffdiȝ þær
  Off hire miccle seollþe,
Þatt Drihhtin haffde sennd hiss word
  Till hire, ȝ tatt itt shollde
Ben filledd all þurrh Drihhtin Godd
  Inn hire ȝ Sannte Marȝe,
ȝ̄et tanne naffde seȝȝd rihht nohht
  Till hire off swillke þinge.
Þurrh Godess Gast ȝ nohht þurrh mann
  ȝhō̄t unnderrstod, ȝ wisste
Hu Sannte Marȝe wurrþenn wass
  Off Godess Gast wiþþ childe.
Þatt ure laffdiȝ Marȝe wass
  Þreo moneþþ i þe munntess
Wiþþ hire meȝhe Elysabæþ,
  Þatt wass forr þatt ȝho wollde
Seon hire childenn hire child,
  Forr þatt wass, wiss to soþe,
Þe maste þing forr whatt ȝho wass
  Þatt time cumenn þære.

ȝ all swa birrþ þatt illke mann,
Þatt Drihhtin hafeþþ beóldedd
ȝ strengedd ohht þurrh Haliȝ Gast
To follȝhenn heȝhe mahhtess,
Aȝȝ birrþ himm habbenn hope o Godd
ȝ soþfasst lufe ȝ troww[þe]
* . . . . . .
. . . . . .
† . . . i clene unnwemeddnesse;
Forrþi þatt Jesu Cristess hird
Iss clene, ȝ all unnwemmedd
Inn hire trowwþe towarrd Godd,
ȝ ec inn hire lare.

Itt seȝȝþ þatt Josæp wass rihhtwis,
ȝ tatt iss tunnderrstanndenn
Forr þatt hiss trowwþe wass full god,
Þatt Godess sune shollde
Ben borenn i þiss middellærd
Off maȝȝdenn þweorrt ūt clene.
ȝ tekenn þatt he wass rihhtwis,
He wass ædmod ȝ milde,
I þatt tatt he ne wollde nohht
Unnshaþiȝ wimmann wreȝhenn;
Forr eȝȝþerr birrþ wiþþ oþerr ben,
Ȝiff þatt itt Godd shall cwemenn;
Forr aȝȝ birrþ rihhtwisnesse ben
Þurrh mildheorrtnesse temmpredd,

* Coll. 69—76 wanting. † Col. 77.

Swa þatt itt summ del nesshe be
To þolenn ȝ to dreȝhenn;
ȝ mildheorrtnesse birrþ ben aȝȝ
Þurrh rihhtwisnesse strengedd,
Swa þatt te millce nohht ne be
To soffte, ne to nesshe;
Forr mann maȝȝ sk͞et to soffte ben
Ȝæn þa þatt Drihhtin wraþþenn.
Þurrh þatt Josæp wass hoȝhefull
ȝ mikell ummbeþohhte,
Off whatt himm wære bettst to don
Off þatt himm wass bilummpenn,
Off þatt hiss macche wurrþenn wass
Wiþþutenn himm wiþþ childe,
Þær þurrh he ȝaff ȝuw, læwedd follc,
Full opennlike bisne,
Þatt ȝuw birrþ nimenn mikell gom
To ȝemenn ȝure macchess,
Þatt teȝȝ ne falle nohht i gillt
Þurrh ȝure ȝemelæste.
ȝ ec Josæp uss ȝaff þurrh þatt
Full god ȝ halsumm bisne,
Þatt Godess þeoww himm ȝeorne birrþ
Biþennkenn ȝ bilokenn,
Off all þatt tatt he wile don
ȝ tatt he wile mælenn,
Swa þatt itt Drihhtin cweme be,
ȝ halsumm till hiss sawle.
Þurrh þatt he wollde stilleliȝ
Fra Sannte Marȝe shædenn,

Þær þurrh wass sene þatt he wass
Rihhtwis ȝ milde baþe.
Rihhtwis he wass, þatt witt tu wel,
O þatt hallf, þatt he nollde
Nohht haldenn wiþþ þatt illke þing
Þatt he nohht off ne wisste;
He sahh þatt ȝho wiþþ childe wass,
* ȝ nisste he nohht whæroffe,
ȝ wisste þatt ȝho clene wass
Off alle menn onn eorþe,
ȝ forrþi wollde he fleon þatt þing
Þatt he nohht off ne wisste,
Swa-þatt he wære gilltelæs
Biforenn Godess eȝhne.
ȝ milde he wass onn oþerr hallf,
I þatt he nollde wreȝenn
Þatt wimmann þatt wass gilltelæs,
Þatt ȝho ne wære stanedd.
ȝ forr þatt Josæp sohhte raþ
Swa lannge inn hise þohhtess,
Off whatt himm wære bettst to don,
Þatt he ne felle i sinne;
Forrþi comm himm þatt he wass wurrþ
Þatt Godd himm sennde hiss enngell,
To raþenn himm þe bettste raþ
Off-whatt himm wass to donne.
ȝ tatt me doþ full opennliȝ
To sen ȝ tunnderrstanndenn,

* Col. 78.

Þatt ȝiff þatt icc amm hoȝhefull
  ȝ mikell ummbeþennke,
Whillc gate icc muȝhe cwemenn Godd
  I þohht, i word, i dede,
Drihhtin me ȝifeþ witt ȝ mihht
  To forþenn wel min wille,
Þatt I shall cunnenn cwemenn Godd
  ȝ wel itt mughenn forþenn.

Þatt Godess enngell comm o nihht
  Till Josæp þær he sleppte,
Þatt uss bitacneþþ þatt tatt mann
  Iss Drihhtin lef ȝ dere,
Þatt, i þiss lifess þeossterrleȝȝc,
  Forrȝeteþþ ȝ forrwerrpeþþ
To ȝeornenn affterr weorelldþing
  Þurrh sinnfull grediȝnesse;
Forr rihht all swa summ icc amm fre
  Fra weorelldþingess lusstess,
A whil þatt icc amm i min bedd
  Þurh slæpess bandess bundenn,
Rihht swa þe soþe lufe off Godd
  Birrþ bindenn all min heorrte,
Þatt icc be þweorrt ūt all se fre
  Fra sinnfull grediȝnesse,
Swa þatt icc weorelldþing forrseo
  To winnenn ohht wiþþ sinne.
ȝ witt tu þatt tiss weorelldlif
  Iss wel þurrh nihht bitacnedd,

Forr all þiss weorelldlif iss full
Off sinness þeossterrnesse.
* ȝ sinne iss opennlike inoh
Þurrh þeossterrnesse tacnedd,
Forr sinne, ȝiff þū̆ lufesst ohht,
Forrblendeþþ all þin heorrte,
Swa-þatt itt litell nimeþþ gom
Hu mikell pine itt follȝheþþ.
ȝ tatt tatt Godess enngell spacc
Till Josæp þær he sleppte,
ȝ seȝȝde þatt hiss macche wass
Off Haliȝ Gast wiþþ childe,
Þatt birrþ uss lokenn whatt itt iss
ȝ whatt itt wile seggenn;
Forr uss birrþ unnderrstanndenn wel
ȝ soþfasstlike trowwenn,
Þatt Godess Gast iss soþfasst Godd
ȝ Allmahhtiȝ wiþþ alle,
ȝ Godess Gast iss kariteþ
ȝ soþfasst lufe nemmnedd;
ȝ tatt wass all þurrh kariteþ
ȝ þurrh soþ lufe forþedd,
Þatt Godess Sune Allmahhtiȝ Godd
Warrþ mann off Sannte Marȝe.
ȝ tatt he seȝȝde þatt ȝho wass
Off Haliȝ Gast wiþþ childe,
Þatt seȝȝde he wiss forr þatt ȝho wass
Þurrh kariteþ wiþþ childe;
Forr Godd warrþ mann þurrh cariteþ
ȝ þurrh soþ lufe onn eorþe.

* Col. 79.

Þurrh soþfasst lufe wass itt don,
  Forr ure Drihhtin haffde
Swa mikell lufe towarrd uss,
  Forr whatt he wollde uss lesenn
Ūt off þe laþe gastess hannd,
  ⁊ brinngenn uss till heoffne.
Forr ȝuw birrþ unnderrstanndenn wel
  ⁊ soþfasstlike trowwenn,
Þatt nass ȝho nohht wiþþ childe þa
  Off Haliȝ Gast tatt wise,
Þatt Hallȝ Gast wass wurrþenn mann,
  Nass ȝho nohht swa wiþþ childe;
Forr Godess Gast ne warrþ nohht mann,
  Þiss birrþ uss alle trowwenn,
Acc Godess Sune Allmahhtiȝ Godd
  Warrþ mann off Sannte Marȝe.
⁊ tatt he seȝȝde þatt ȝho wass
  Off Haliȝ Gast wiþþ childe,
Þatt seȝȝde he wiss forr þatt itt wass
  Þurrh Godess ȝife wurrþenn;
Forr Haliȝ Gast iss soþfasst Godd
  ⁊ Godess ȝife nemmnedd;
⁊ all þurrh Godess ȝife itt wass
  ⁊ all þurrh Godess wille,
Þatt ȝho wiþþ childe wurrþenn wass
  Wiþþutenn iwhillc macche.
Þe Goddspell seȝȝþ þatt Godess word
  Warrþ mann off Sannte Marȝe;
Forr Godess Sune Jesu Crist
  Iss Godess aȝhenn kinde,

ȝ Godess word, ȝ Godess witt,
ȝ soþ Godd inn himm sellfenn.

* Þatt Godess enngell seȝȝde þær
Till Josæp þuss wiþþ worde;
Þu nemmnenn shallt tatt illke child
Jesumm þatt ȝho shall childenn,
Forr þatt he shall hiss aȝhenn follc
Off þeȝȝre sinness hælenn,
Þatt illke word wass cwiddedd ær
Till ure laffdiȝ Marȝe
Þurrh Gabriæl, þær þær he comm
Till hire o Godess hallfe,
To kiþenn þatt ȝho shollde ben
Off Haliȝ Gast wiþþ childe.
Jesusess name nemmnedd iss
Hælennde onn Enngliss spæche,
ȝ forrþi birrde itt cwiddedd ben
Till eȝȝþerr kinn onn eorþe,
Till weppmann ȝ till wifmannkinn,
Forr þatt he wollde baþe
Weppmenn ȝ wifmenn hælenn her
Off þeȝȝre sinness wunde.

Þatt Godess enngell, þær he spacc
Wiþþ Josæp þær he sleppte,

* Col. 80.

Droh ūt off Ysayȝess boc
  Wittness off Cristess come,
Þatt dide he forr he wollde uss swa
  Full wel don tunnderrstanndenn,
Þatt baþe droȝhenn all till an
  Off Jesu Cristess come,
Þe Judewisshe follkess boc,
  ⁊ Goddspellbokess lare,
⁊ ec forr þatt he wollde swa
  Full opennlike shæwenn,
Þatt nass itt nohht færlike don
  Þatt Godd warrþ mann onn eorþe,
Forr þatt itt wass forr maniȝ daȝȝ
  Ær cwiddedd þurrh prophetess.
⁊ ec he droh þatt wittness forþ
  Off Ysayȝess lare,
Þatt Josæp shollde þess te bett
  Trowwenn, þatt Sannte Marȝe
Wass wiss þatt illke maȝȝdennmann
  Þatt wītess haffdenn cwiddedd.
Þatt Ysayas haffde seȝȝd
  ⁊ writenn uppo boke,
Þatt maȝȝdenn shollde berenn child
  Wiþþutenn macchess mæne,
⁊ tatt itt shollde nemmnedd ben
  Emanuæl onn eorþe,
Þatt wass inoh all an wiþþ þatt
  Þatt Godess enngell seȝȝde
Till Sannte Marȝe, þær he spacc
  Wiþþ hire o Godess hallfe;

Forr þær he seȝȝde wel þatt ȝho
An sune shollde childenn,
Þatt shollde nemmnedd ben Jesus
ȝ Godess Sune onn eorþe;
Forr Godess Sune iss soþfasst Godd
* Hiss faderr efennmete,
ȝ tatt iss Jesu Crist tatt iss
Hiss faderr efennmete;
Forr Crist iss Godess Sune ȝ Godd
Inn ure mennisscnesse,
ȝ tatt wass þurrh Emmanuæl
Full witerrliȝ bitacnedd;
Forr ȝiff þu willt Emmanuæl
Till Ennglissh spæche turrnenn,
Itt seȝȝþ þatt Godd iss her wiþþ uss
Inn ure mennisscnesse.
Josæp, forr þatt he nollde nohht
Onn ane wise gilltenn,
All wollde he shædenn fra þatt þing
Þatt he nohht off ne wisste;
ȝ Godd ne keppte nohht off þatt
Off þatt he shollde shædenn,
Forr þa mann munnde trowwenn wel
Þatt ȝho forrleȝenn wære,
ȝiff þatt ȝho wære stilleliȝ
Forrlætenn ȝ forrworrpenn.
ȝ her mann unnderrstanndenn maȝȝ
Þurrh þiss Josæpess bisne,

* Col. 81.

Þatt mann birrþ lokenn allre mast
  Aȝȝ till hiss aȝhenn sawle;
Forr birrþ me nowwþerr hellpenn þe
  To lif, ne to þe sawle,
Swa þatt icc ohht forrgillte me
  Ȝæn Godd onn aniȝ wise.
Acc all þatt icc maȝȝ gengenn þe,
  Swa þatt I nohht ne gillte,
All birrþ me blīþelike don
  Forr heofennlike mede,
ȝ nohht ne birrþ me gengenn þe
  Forr eorþliȝ loff to winnenn.
Josæp all unnderrstod full wel
  Þatt Godess enngell seȝȝde,
ȝ ras himm upp off slæpe anan
  Þurrh soþfasst herrsummnesse,
ȝ dide all alls himm bedenn wass,
  ȝ toc wel wiþþ hiss macche;
Forr þatt he wisste þa þurrh whatt
  Ȝho wurrþenn wass wiþþ childe.
ȝ wel bilimmpeþþ þatt itt seȝȝþ
  Þatt he ras upp off slæpe,
Forr he wass þa brohht ūt off all
  Orrtrowwþe ȝ orrraþnesse,
Son summ he wisste inoh þurrh whatt
  Hiss macche wass wiþþ childe;
Forr þatt wass þurrh wanntrowwþess slæp,
  Þatt he wass off hiss macche
All orrraþ whatt he mihhte don,
  Off þatt ȝho wass wiþþ childe.

ȝ tær he ras upp off þatt slæp
þær Godess enngell seȝȝde,
O whillke wise hiss macche wass
Wiþþutenn himm wiþþ childe;
Forr siþþenn toc he swiþe wel
Wiþþ hire onn alle wise,
ȝ toc to þeowwtenn hire anan
Wiþþ þæw att alle nede.
ȝ swa bilæf ȝho þa wiþþ himm
Inn Nazaræþess chesstre,
ȝ ȝede þa wiþþ childe þær
All all se fele mõneþþ,
Alls iff itt wære an oþerr child
þatt wære onn hire streonedd,
* Forrþi þatt ure Laferrd Crist,
þatt wass inn hire wambe,
Wass wurrþenn all þweorrt ūt soþ mann
I bodiȝ ȝ i sawle,
Wiþþutenn þatt tatt he wass wiss
All þweorrt ūt clene off sinne.
ȝ forr þatt he wass wurrþenn mann
Off hire flæshess kinde,
All all swa ȝede ȝho wiþþ himm
Till hire rihhte time,
Alls iff he wære anoþer child
þatt wære onn hire streonedd.

* Col. 82.

Annd hire mezhe Elysabæþ
Wass gladd inoh ȝ bliþe
Off hire dere child Johan,
ȝ lefliȝ ȝho himm fedde;
ȝ swiþe wel he wex ȝ þraf,
ȝ Drihhtin wass he cweme;
Forr affterr þatt te Goddspell seȝȝþ,
Þatt þweorrt ūt nohht ne leȝheþþ,
Wisslikess þingess Godess hannd
Wass wiþþ þatt child onn eorþe.
ȝ tatt wass upponn all hiss lif
Full opennlike sene;
Forr son summ he wass waxenn swa
Þurrh hise freondess fode,
Þatt he þa mihhte himm sellf ben wel
Hiss aȝhenn hellpe ȝ hirde,
ȝ tatt he cuþe himm ane ben
ȝ lokenn till himm sellfenn,
Forrþrihht anan he flæh aweȝȝ
Fra faderr ȝ fra moderr,
ȝ flæh himm inntill wesste land
Þær itt wass all unnbiggedd,
ȝ shadde himm all þweorrt ūt fra menn,
Forr þatt he wollde himm ȝemenn,
Swa þatt he þurrh an idell word
Ne shollde himm nohht forrgilltenn.
ȝ tær he ledde himm ane hiss lif
Fra þatt he wass full litell
Till þatt he waxenn wass, ȝ neh
Off þrittiȝ winnterr elde.

Hiss claþ wass off ollfenntess hær,
Swa summ þe Goddspell kiþeþþ,
Hiss girrdell wass off shepess skinn
Abutenn hise lendess,
Hiss drinnch wass waterr aȝȝ occ aȝȝ,
Hiss mete wilde rotess,
ȝ ȝiff he mihhte findenn ohht
Off huniȝ i þatt wesste.
Þiss lif to ledenn he bigann,
Whann he wass ȝēt full litell,
ȝ aȝȝ hēt held full wel anan
Till þatt he ȝaff hiss ende.
* Swillc lif wass tacnedd þurrh þatt lac
Þatt all wass brennd till asskess,
Swa summ icc habbe shæwedd ȝuw
Biforenn o þiss lare;
Forr þu ne mihht nohht ledenn her
Nan bettre lif onn eorþe
Þann iss, þatt tu þweorrt ūt forrse
ȝ all þweorrt ūt forrwerrpe
All weorelldlike lif ȝ lusst,
ȝ fleo fra menn till wesste,
ȝ tær wiþþ hard ȝ haliȝ lif
Be ȝeorrnfull Crist to cwemenn;
Forr swillc lif iss all þweorrt ūt dæd
Fra weorelldshipess lusstess,
ȝ itt iss all þurrh haliȝ fir
Off soþfasst lufe o Criste

* Col. 83.

Turnedd till asskess ȝ till dusst,
  Forrþi þatt swillke leode
Aȝȝ follȝhenn soþ meocnessess sloþ,
  Þatt iss þurrh asskess tacnedd.
ȝ Sannt Johan bigann swillc lif
  Whann he wass ȝēt full litell,
ȝ aȝȝ hēt held full wel anan
  Till þatt he ȝaff hiss ende.
ȝ swa birrþ illc Crisstene mann
  Þatt ȝeorneþþ affterr blisse,
Aȝȝ himm birrþ gode dedess don
  Whil þatt hiss lif himm lasteþþ;
Forr mann ne maȝȝ nohht borrȝhenn ben,
  Swa summ soþ boc uss kiþeþþ,
Þohh mann biginne god to don,
  Butt iff mann wel itt ende.
Uss birrþ biginnenn god to don,
  ȝ haldenn a þæronne,
ȝ uss birrþ endenn ure lif
  Inn ure gode dede;
ȝ ta shall ure Laferrd Crist
  Att ure lifess ende
Uss ȝifenn ure swinnkess læn,
  Wiþþ enngless eche blisse;·
ȝ Godd Allmahhtiȝ gife uss swa
  To cwemenn Crist onn erþe
Swa þatt we motenn wurrþi ben
  To brukenn heffness blisse. Amæn.

Nu wile icc here shæwenn ȝuw
Off ure laffdiȝ Marȝe,
Off hu ȝho barr þe Laferrd Crist
Att hire rihhte time,
Swa þatt ȝho þohh þær affterr wass
A maȝȝdenn þweorrt ūt clene;·

SECUNDUM LUCAM VII.

Exiit edictum.

An Romanisshe Kaserrking
Wass Augusstuss ȝehatenn,
ȝ he wass wurrþenn Kaserrking
Off all mannkinn onn eorþe,
ȝ he gann þennkenn off himm sellf,
ȝ off hiss miccle riche.
ȝ he bigann to þennkenn þa,
Swa sum þe Goddspell kiþeþþ,
Off þatt he wollde witenn wel
Hu mikell fehh himm come,
ȝiff himm off all hiss kinedom
* Illc mann an peninng ȝæfe.
ȝ he badd settenn upp o writt
All mannkinn, forr to lokenn
Hu mikell fehh he mihhte swa
Off all þe weorelld sammnenn,

* Col. 84.

Þurrh þatt himm shollde off illc an mann
An peninng wurrþenn reccnedd.
ȝ ta wass sett tatt iwhillc mann,
Whær summ he wære o lande,
Ham shollde wendenn to þatt tun
Þatt he wass borenn inne,
ȝ tatt he shollde þær forr himm
Hiss hæfeddpeninng reccnenn,
Swa þatt he ȝæn þe Kaserrking
Ne felle nohht i wīte.
ȝ i þatt illke time wass
Josæp wiþþ Sannte Marȝe
I Galilew, ȝ i þatt tun
Þatt Nazaræþ wass nemmnedd.
ȝ ta þeȝȝ baþe forenn ham
Till þeȝȝre baþre kinde;
Inntill þe land off ȝerrsalæm
Þeȝȝ forenn samenn baþe,
ȝ comenn inntill Beþþleæm
Till þeȝȝre baþre birde,
Þær wass hemm baþe birde to,
Forr þatt teȝȝ baþe wærenn
Off Daviþþ kinȝess kinness menn,
Swa summ þe Goddspell kiþeþþ.
ȝ Daviþþ kinȝess birde wass
I Beþleæmess chesstre;
ȝ hemm wass baþe birde þær
Þurrh Daviþþ kinȝess birde;
Forr þatt teȝȝ baþe wærenn off
Daviþess kin ȝ sibbe.

ȝ Sannte Marȝess time wass
Þatt ȝho þa shollde childenn,
ȝ tær ȝho barr Allmahhtiȝ Godd
Þatt all þiss weorelld wrohhte,
ȝ wand himm sone i winndeclûtt,
ȝ leȝȝde himm inn an cribbe;
Forrþi þatt ȝho ne wisste whær
ȝho mihhte himm don i bure.
ȝ tohh þatt Godd wass borenn þær
Swa dærnelike onn eorþe,
ȝ wundenn þær swa wreccheliȝ
Wiþþ clutess inn an cribbe,
Ne wollde he nohht forrholenn ben
Þohhwheþþre i þeȝȝre clutess,
Acc wollde shæwenn whatt he wass
Þurrh heofennlike takenn.
Forr sone anan affterr þatt he
Wass borenn þær to manne,
Þær onnfasst i þatt illke land
* Wass seȝhenn mikell takenn.
An enngell comm off heoffness ærd,
Inn aness weress hewe,
Till hirdess þær þær þeȝȝ þatt nihht
Biwokenn þeȝȝre faldess,
Þatt enngell comm ȝ stod hemm bi
Wiþþ heoffness lihht ȝ leome.
ȝ forrþrihht summ þeȝȝ sæȝhenn himm
Þeȝȝ wurrdenn swiþe offdredde;

* Col. 85.

ȝ Godess enngell hemm bigann
To frofrenn ȝ to beldenn,
ȝ seȝȝde hemm þuss o Godess hallf
Wiþþ swiþe milde spæche;
Ne beo ȝe nohht forrdredde off me,
Acc beo ȝe swiþe bliþe,
Forr icc amm sennd off heoffness ærd
To kiþenn Godess wille,
To kiþenn ȝuw þatt all follc iss
Nu cumenn mikell blisse,
Forr ȝuw iss borenn nu to daȝȝ
Hælennde off ȝure sinness,
An wennchell þatt iss Jesu Crist,
Þatt wite ȝe to soþe.
ȝ her onnfasst he borenn iss
I Daviþþ kingess chesstre,
Þatt iss ȝehatenn Beþþleæm,
I þiss Judisskenn birde.
ȝ her icc wile shæwenn ȝuw
Summ þing to witerr tākenn;
Ȝe shulenn findenn ænne child
I winndeclutess wundenn,
ȝ itt iss inn a cribbe leȝȝd,
ȝ tær ȝēt muȝhenn findenn.
ȝ sone anan se þiss wass seȝȝd
Þurrh an off Godess enngless,
A mikell here off enngleþeod
Wass cumenn ūt off heoffne,
ȝ all þatt hirdeflocc hemm sahh
ȝ herrde whatt teȝȝ sungenn.

Þezz alle sungenn ænne sang
Drihhtin to lofe ȝ wurrþe,
ȝ tuss þezz sungenn alle imæn,
Swa summ þe Goddspell kiþeþþ,
Si Drihhtin upp inn heoffness ærd
Wurrþminnt ȝ loff ȝ wullderr,
ȝ upponn eorþe griþþ ȝ friþþ,
Þurrh Godess mildheorrtnesse,
Till iwhillc mann þatt habbenn shall
God heorrte ȝ azz god wille.
ȝ sone anan se þiss wass þær
Þurrh Godess enngless awwnedd,
Þezz wenndenn fra þa wǎkemenn
All ūt off þezzre sihhþe.
Þa hirdess tokenn sone þuss
To spekenn hemm bitwenenn;
Ga we nu till þatt illke tun
Þatt Beþþleæm iss nemmnedd,
ȝ loke we þatt illke word
Þatt iss nu wrohht onn eorþe,
Þatt Drihhtin Godd uss hafeþþ wrohht
ȝ awwnedd þurrh hiss are.
ȝ sone anan þezz ȝedenn forþ
Till Beþþleæmess chesstre,
ȝ fundenn Sannte Marȝe þær
ȝ Josæp hire macche,
ȝ ec þezz fundenn þær þe child
Þær itt wass lezzd i cribbe.

* Col. 86.

ȝ ta þeȝȝ unnderrstodenn wel
Þatt word tatt Godess enngless
Hemm haffdenn awwnedd off þatt child,
Þatt teȝȝ þær haffdenn fundenn;
ȝ ta þeȝȝ wenndenn hemm onnȝæn
Wiþþ rihhte læfe o Criste,
ȝ tokenn innwarrdlike Godd
To lofenn ȝ to þannkenn
All þatt teȝȝ haffdenn herrd off himm,
ȝ seȝhenn þurrh hiss are.
ȝ sone anan þeȝȝ kiddenn forþ
Amang Judisskenn þeode
All þatt teȝȝ haffdenn herrd off Crist,
ȝ seȝhenn wel wiþþ eȝhne;
ȝ iwhillc mann þatt herrde itt ohht
Forrwunndredd wass þæroffe.
ȝ ure laffdiȝ Marȝe toc
All þatt ȝho sahh ȝ herrde,
ȝ all ȝhō̆t held inn hire þohht,
Swa summ þe Goddspell kiþeþþ,
ȝ leȝȝde itt all tosamenn aȝȝ
I swiþe þohhtfull heorrte,
All þatt ȝho sahh ȝ herrde off Crist,
Whas moderr ȝho wass wurrþenn.

Annd o þatt illke nahht tatt Crist
Wass borenn her to manne,
Wass he ȝē̆t, alls hiss wille wass,
Awwnedd onn oþerr wise.

He sette a steorrne upp o þe lifft
Full brad, ȝ brihht, ȝ shene,
Onn æst hallf off þiss middellærd,
Swa summ þe Goddspell kiþeþþ,
Amang þatt follc þatt cann innsihht
Off manig þing þurrh steorrness,
Amang þe Calldeowisshe þeod
Þatt cann innsihht o steorrness.
ȝ tatt þeod wass hæþene þeod
Þatt Crist ȝaff þa swillc takenn;
Forrþi þatt he þeȝȝm wollde þa
To rihhte læfe wendenn.
ȝ son se þeȝȝ þatt steorrneleom
Þær sæȝhenn upp o liffte,
Þreo kingess off þatt illke land
Full wel itt unnderrstodenn,
ȝ wisstenn witerrliȝ þærþurrh
Þatt swillc new king wass awwnedd,
Þatt wass soþ Godd ȝ soþ mann ec,
An had off twinne kinde.
All þiss þeȝȝ unnderrstodenn wel
Forr þatt itt Godd hemm ūþe,
*ȝ cōmenn samenn alle þreo,
ȝ settenn hemm bitwenenn,
Þatt illc an shollde þrinne lac
Habbenn wiþþ him o lade,
ȝ tatt teȝȝ sholldenn farenn forþ
To leȝȝtenn ȝ to sekenn

* Col. 87.

Þatt newe king, þatt borenn wass
Amang Judisskenn þeode.
ȝ sone anan þeȝȝ forenn forþ
Illc an wiþþ þrinne lakess,
Forr þatt ta lakess sholldenn uss
Well mikell god bitacnenn.
ȝ teȝȝre steorrne wass wiþþ hemm
To ledenn hemm þe weȝȝe,
Forr aȝȝ itt flæt upp i þe lifft
Biforenn hemm a litell,
To tæchenn hemm þatt weȝȝe rihht
Þatt ledde hemm towarrd Criste.
Acc fra þatt Kalldewisshe land,
Þatt teȝȝ þa comenn offe,
Wass mikell weȝȝe till þatt land
Þatt Crist wass borenn inne;
ȝ forrþi wass hemm ned to don
God þraȝhe to þatt weȝȝe,
Forr rihht onn hiss þrittende daȝȝ
Þeȝȝ comenn till þatt chesstre,
Þær ure Laferrd Jesu Crist
Wass borenn her to manne;
Þuss wass þe Laferrd Jesu Crist
Awwnedd o twinne wise
Forrþrihht anan, i þatt tatt he
Wass borenn her to manne,
Forr þatt menn sholldenn cnawenn himm
ȝ lofenn himm ȝ wurrþenn,
ȝ cumenn till þe Crisstenndom
ȝ till þe rihhte læfe,

ȝ winnenn swa to cumenn upp
Till heofennrichess blisse.
Her endenn twa Goddspelless þuss,
ȝ uss birrþ hemm þurrhsekenn,
To lokenn whatt teȝȝ lærenn uss
Off ure sawle nede.

Forrþrihht anan se time comm,
Þatt ure Drihhtin wollde
Ben borenn i þiss middellærd
Forr all mannkinne nede,
He chæs himm sone kinness menn
All swillke summ he wollde,
ȝ whær he wollde borenn ben
He chæs all att hiss wille.
ȝ, alls hiss lefe wille wass,
Hiss moderr Sannte Marȝe
Comm rihht inntill þatt illke tun
ȝ till þatt illke bottle,
Þatt he wollde inne borenn ben
ȝ awwnedd her onn eorþe.
* ȝ forrþi þatt maȝȝhadess lif
Iss heȝhesst allre life,
Forrþi chæs ure Laferrd Crist
An maȝȝdenn himm to moderr,
Forr þatt he lufeþþ alle þa
Þatt soþ clænnesse follȝhenn.

* Col. 88.

ȝ forr þatt he wass borenn her
Sahhtnesse ȝ griþþ to settenn
Bitwenenn Drihhtin, heoffness king,
ȝ mannkinn her onn eorþe,
Forrþi chæs he to wurrþenn mann
O þatt Keȝȝseress time,
Þatt held wiþþ mikell griþþ ȝ friþþ
Hiss kinedom onn eorþe.
ȝ forr þatt he wass wurrþenn mann
To ȝifenn menn onn eorþe
Hiss aȝhenn hallȝhe flæsh ȝ blod,
Soþ bræd to þeȝȝre sawle,
Forrþi chæs he þatt illke tun
To wurrþenn borenn inne,
Þatt wass ȝehatenn Beþþleæm,
Forrþi þatt itt bitacneþþ
Þatt hus þatt bræd iss inne don,
ȝ tatt iss Cristess kirrke;
Forr Cristess flæsh ȝ Cristess blod
Iss hallȝhedd inn hiss kirrke,
Forr þær to wurrþenn lifess bræd
Till alle Cristess þeowwess.
ȝ all all swa se þa wass sett
Þurrh þatt Kaseress hæse,
Þatt illc mann shollde cumenn ham
Inntill hiss aȝhenn birde,
Forr þær to reccnenn till þe king
An peninng forr himm sellfenn,
ȝ tatt mann shollde hiss name þær
Att hame o wrīte settenn,

All all swa biddeþþ ure king,
  Þe Laferrd Crist off heffne,
Þatt illc mann shule cumenn ham
  Inntill hiss aȝhenn birde,
Þatt iss inntill rihht Crisstenndom,
  ⁊ inntill rihhte læfe,
Inntill þatt soþfasstnessess ham
  Þatt mann wass shapenn inne,
⁊ reccnenn himm þatt peninng þær
  Þatt tacneþþ rihhtwisnesse;
⁊ he shall wrītenn alle þa
  Þatt cwemmdenn himm o life
Onn eche lifess bokess writt,
  To brukenn heoffness blisse.
⁊ ec þurrh þatt tatt Josæp comm
  Wiþþ ure laffdiȝ Marȝe
Till Beþþleæm, Daviþess burrh,
* Forr sillferr þær to reccnenn
Forr Marȝe, ⁊ forr himm sellfenn ec,
  Affterr þe kingess hæse,
Þurrh þatt we muȝhenn sen full wel,
  Þatt Jesuss nohht ne wollde
Ben borenn nowwhar i þe land,
  Būtt inn hiss aȝhenn birde;
Forr ure laffdiȝ Marȝe wass
  Þatt illke kingess meȝhe,
Forr ȝho wass off Daviþess kinn
  Þatt Drihhtin wass full dere.

* Col. 89.

ȝ hire sune wass himm lic
O fēle kinne wise;
Forr Crist wass strang wiþþ hannd inoh
To werrpenn dun þe deofell,
ȝ Crist wass æfre swillc to sen
ȝ ā beoþ butenn ende,
Þatt gode ȝeorrndenn himm to sen,
ȝ æfre shulenn ȝeorrnenn.
ȝ tiss iss þatt uss opennliȝ
Daviþess name tacneþþ;
Forr itt uss tacneþþ strang wiþþ hannd
ȝ luffsumm onn to lokenn,
ȝ Crist iss baþe – strang wiþþ hannd,
ȝ luffsumm onn to lokenn.
ȝ Crist iss all se Daviþþ wass
Shephirde, ȝ king, ȝ kemmpe,
Forr Crist iss allre kinge King,
ȝ alle shaffte Laferrd.
ȝ Daviþþ king sloh Goliāt,
Hæþene follkess kemmpe,
ȝ Crist band uss þe laþe gast,
All hellewaress strenncþe.
ȝ Daviþþ, whanne he ȝung mann wass,
Þa wass he shepess hirde,
ȝ Crist iss hirde off hise shep,
Off hise dere þeowwess.
ȝ Crist wass hirde god inoh
Þatt ȝaff hiss aȝhenn sawle,
To lesenn hise shep þærwiþþ
Ūt off þe deofless walde.

Þa gode menn þatt lufenn Crist,
  ȝ hise laȝhess haldenn,
Þeȝȝ alle sinndenn Cristess shep,
  Forr þatt teȝȝ sinndenn alle
Æddmode ȝ meoke ȝ milde menn,
  All affterr shepess kinde.

ȝ tatt te Laferrd Jesu Crist
  Wass borenn her to manne,
Þatt time þatt hiss moderr wass
  I þeowwdom unnderr laferrd,
Þatt dide he forr to shæwenn swa
  Unnseȝȝenndliȝ meocnesse,
To tæchenn þurrh himm sellfenn swa,
  ȝ þurrh hiss hallȝhe bisne,
Þatt ȝuw birrþ berenn bliþeliȝ
  Þeowwdom off ȝure laferrd;
ȝ ec forr þatt he wollde swa
  Þurrh hiss þeowwdom ūtlesenn
Off deofless þeowwdom alle þa,
  Þatt wel himm sholldenn follȝhenn.
ȝ tatt te laffdiȝ Marȝe warrþ
* I Nazaræþ wiþþ childe,
ȝ tatt ȝho comm off Galileow
  Till Beþþleæmess chesstre,
Þatt time þatt ȝho Jesu Crist
  To manne shollde childenn,

* Col. 90.

Þatt iss nu filledd illke daȝȝ
Þurrh Jesu Cristess þeowwess.
Forr Nazaræþ onn Ennglissh iss
Alls iff þu nemmne blosstme,
ȝ Galileow bitacneþþ wheol,
Swa summ soþ boc uss kiþeþþ,
ȝ Beþþleæm tacneþþ þatt hus
Þatt lifess bræd iss inne,
ȝ Godess þeowwess blomenn aȝȝ
Inn alle gode þæwess,
Her i þiss middellærdess lif
Þatt þurrh þe wheol iss tacnedd.
Forr all þiss middellærdess þing
Aȝȝ turrneþþ her ȝ wharrfeþþ
Nu upp, nu dun, swa summ þe wheol,
ȝ nohht ne stannt itt stille.
ȝ Cristess þeowwess aȝȝ occ aȝȝ
Forrhoȝhenn ȝ forrwerrpenn
All weorelldshipess fule lusst,
ȝ alle fule þæwess,
ȝ cumenn ût off Galileow
Gastlike o swillke wise,
ȝ cumenn inntill Beþþleæm,
Þatt tacneþþ Cristess kirrke,
Þatt Cristess flæsh ȝ Cristess blod
Þe sawle bræd iss inne.
ȝ Jesu Crist iss borenn þær
Swa summ itt wære off moderr,
Þurrh þatt tatt hise þeowwess þær
Wiþþ spell off Godess lare

Don læwedd follc to sen summ del,
  ȝ don hemm tunnderrstanndenn,
Þatt Crist iss Godd, ȝ Crist iss mann,
  An had off twinne kinde.

Forrþrihht anan se Jesu Crist
  Wass borenn off hiss moderr,
ȝho wand himm sone i winndeclūt,
  ȝ leȝȝde himm inn an cribbe.
Acc uss birrþ wītenn þatt he warrþ,
  All wiþþ hiss aȝhenn wille,
Unnorne ȝ wrecche ȝ usell child
  Inn ure mennisscnesse,
Forr þatt he wollde inn heoffness ærd
  Uss alle makenn riche.
ȝ he þatt all þiss middellærd
  Onn alle wise shrideþþ,
He wollde wundenn ben forr uss
  * I wrecche winndeclutess,
Forr þatt he wollde shridenn uss
  Wiþþ heofennlike wæde.
ȝ he þatt all þiss weorelld shop
  ȝ alle shaffte stereþþ,
He lēt himm baþe bindenn her
  Wiþþ bandess fēt ȝ hande,
Forr þatt he wollde unnbindenn uss
  Off hellepiness bandess.

* Col. 91.

ȝ heoffne ȝ lifft ȝ land ȝ sæ
Wiþþ Goddcunndnesse filleþþ
þatt illke child, tatt tær wass leȝȝd
Inn an full naru cribbe,
Forr þatt he wollde ȝifenn uss
All heoffness rume riche.
ȝ he þatt fedeþþ enngleþeod
ȝ alle cwike shaffte,
He laȝȝ all, alls hiss wille wass,
Biforenn asse i cribbe,
Swa summ he wære ȝifenn himm
To wurrþenn himm to fode,
Forr þatt he wollde brinngenn uss
Upp inntill heoffness blisse,
ȝ ȝifenn uss himm sellfenn þær
Wiþþ enngless eche fode.
Þuss Godess Sune, Allmahhtiȝ Godd,
Wass wrecche mann onn eorþe,
Forr swa to brinngenn mannkinn onn
To ȝeornenn affterr litell,
Forr þatt he lufeþþ alle þa
Þatt hise laȝhess haldenn,
ȝ lufenn, forr þe lufe off himm,
To libbenn her onn eorþe
Full wrecchelike inn uselldom
Off metess ȝ off claþess.
ȝ tatt te Laferrd Jesu Crist
Wass leȝȝd inn asse cribbe,
Þatt tacneþþ uss, þatt he comm her
To wurrþenn mann onn eorþe

Wiþþ mannkinn þatt wass stunnt, ȝ dill,
ȝ skilllæs swa summ asse.
ȝ asse-þohh itt litell be,
Itt hafeþþ mikell afell
To berenn upp well mikell sæm,
ȝiff mann itt doþ þæronne.
ȝ swa wass neh all follc þatt dazz
Þatt Crist comm her to manne,
Neh all itt wass þa strang inoh
To þeowwtenn laþe gastess,
To berenn upp þatt laþe sæm,
To don alle þezzre wille.
ȝ þurrh þatt Godd wass wurrþenn mann
Forr ure miccle nede,
Þurrh þatt wass he, þatt witt tu wel,
All wiþþ hiss lefe wille
Niþþredd ȝ wannsedd wunnderrliȝ,
* ȝ laȝhedd inn himm sellfenn,
Forr o þatt hallf þatt he wass mann,
Mann mihhte himm fon ȝ pinenn
Wiþþ hǎt ȝ kald, wiþþ nesshe ȝ harrd,
Wiþþ pine off þrisst ȝ hunngerr,
ȝ cwellenn himm mann mihhte wel
Inn ure mennisscnesse.
ȝ Godd wass wurrþenn swa forr uss
ȝēt lasse þann an enngell;
Forr mann ne maȝz nohht enngell sec
Ne tăkenn himm ne bindenn,

* Col. 92.

Ne pinenn himm, ne cwellenn himm,
Forr he ne deȝeþþ næfre.
Acc Drihhtin Godd warrþ her forr þe
ȝẽt lasse þann hiss enngell,
ȝ lahȝhre inoh, forrþi þatt he
þe wollde ȝifenn bisne,
Þatt te birrþ aȝȝ þe sellfenn her
Þurrh soþ meocnesse laȝhenn,
ȝ lætenn swiþe unnorneliȝ
ȝ litell off þe sellfenn.

Þatt hirdess wokenn o þatt nahht
Þatt Crist wass borenn onne,
Þatt wass swa summ hiss wille wass,
Forr þatt itt shollde tacnenn
Þatt he forrþi wass wurrþenn mann,
Forr þatt he wollde sammnenn
An flocc off menn till Crisstenndom,
ȝ till þe rihhte læfe,
Þatt sholldenn wurrþenn hise shep
Þurrh heore unnshaþiȝnesse,
ȝ sholldenn habbenn oferr hemm
Bisscopess, preostess, dæcness;
Forr þatt teȝȝ sholldenn hirdess ben
To ȝemenn hemm ȝ gætenn,
ȝ ec forr þatt he wollde ben
Himm sellf ūtnumenn hirde,
Swa þatt he wollde hiss aȝhenn lif
Forr hise shep forrlætenn.

Þatt Godess enngell comm o nihht,
Swa summ þe Goddspell kiþeþþ,
To spekenn wiþþ þa wakemenn
Þatt wokenn heore faldess,
ȝ tatt he comm þatt nihht till hemm
Wiþþ heoffness lihht ȝ leome,
ȝ tatt tezȝ wærenn forr þatt lihht,
ȝ forr þatt enngless sihhþe,
Forrdredde swiþe fasste anan,
Swa summ þe Goddspell kiþeþþ,
ȝ ec þatt Godess enngell toc
To frofrenn hemm wiþþ worde,
* All þatt wass don þurrh Jesu Crist
Forr mikell þing to tacnenn.
Itt tacneþþ uss þatt ure Godd
Well offte senndeþþ enngless
Inntill þiss middellærd, tatt iss
All full off þeossterrnesse,
Þatt iss off all þatt ifell iss
Inn alle kinne sinne.
Itt tacneþþ þatt he senndeþþ hemm
Inntill þiss þeossterrnesse,
To frofrenn þa þatt wakenn wel
Onnȝæness laþe gastess,
ȝ stanndenn inn to shildenn hemm
Fra deofless swikedomess.
ȝ all þatt flocc þatt hemm iss sēt
To ȝemenn ȝ to gætenn,

* Col. 93.

To frofrenn swillke senndeþþ Godd
Enngless ȝ hallȝhe sawless,
ȝ aȝȝ þeȝȝ cumenn dun till þa
Wiþþ heoffness lihht ȝ leome,
Þatt iss wiþþ witt ȝ god innsihht
Inn alle kinne þinge,
Forr Drihhtin ȝifeþþ her hiss þeoww
God witt, ȝ mahht, ȝ wille,
To stanndenn ȝæn þe laþe gast
ȝ ȝæn all þatt he læreþþ.
Acc aȝȝ þeȝȝ sinndenn þohh swa þehh
Well swiþe sare offdredde
Off domess daȝess starrke dom,
ȝ off þe Demess irre,
All all swa summ þa wǎkemenn
Well swiþe offdredde wærenn
Off heoffness brihhte lihht ȝ leom,
ȝ off þatt enngless sihhþe;
Acc hihht ȝ hope o Drihhtin Godd
ȝ onn hiss mildheorrtnesse,
Þatt frofreþþ hemm ȝ beoldeþþ hemm
To follȝhenn Godess lare,
To fandenn, ȝiff þeȝȝ muȝhenn swa
Þe Demess are winnenn.
ȝ tatt wass uss bitacnedd wel
Þurrh þatt tatt Godess enngell
Toc sone anan wiþþ milde word
Þa wǎkemenn to frofrenn,
Forr þatt he wisste wel þatt teȝȝ
Off himm forrdredde wærenn;

Forr Godess enngell frofreþþ mann,
  ȝiff þatt he seoþ himm færedd;
Forr Godess enngell iss full meoc,
  ⁊ soffte, ⁊ milde, ⁊ bliþe,
⁊ deofell iss all full off niþ,
  ⁊ full off grammcunndnesse,
⁊ full off hẽte towarrd mann,
  ⁊ full off modiȝnesse,
⁊ ȝiff he seoþ þe mann forrdredd,
  He wile himm skerrenn mare,
⁊ ræfenn himm hiss rihhte witt,
  ⁊ shetenn inn hiss heorrte.
* Acc whas itt iss þatt wæpnedd iss
  Wiþþ fulle trowwþe o Criste,
Þohh þatt he grissliȝ deofell seo,
  Niss he rihht nohht forrfæredd.
Þatt enngell seȝȝde þatt he wass
  Þa cumenn forr to kiþenn,
O Godess hallfe, þær till hemm
  An swiþe mikell blisse,
Þatt shollde ben till all þe follc;
  Þatt seȝȝde he forr þatt tanne
Wass cumenn i þiss middellærd
  Full mikell blisse ⁊ sellþe,
Till alle þa þatt sholldenn wel
  O Godess Sune lefenn,
O Jesu Crist tatt borenn wass
  Þatt illke nahht to manne.

* Col. 94.

He seȝȝde þatt te Laferrd Crist
  Wass borenn her to manne
Nohht o þe nahht, acc o þe daȝȝ,
  Forr mikell þing to tacnenn;
Forr daȝȝess lihht bitacneþþ uss
  All eche lifess blisse,
ȝ nahht bitacneþþ all þatt wa
  Þatt iss inn hellepine.
ȝ Crist wass borenn i þiss lif
  To lesenn uss off helle,
Forr þatt he wollde ȝifenn uss
  Wiþþ enngless eche blisse.
ȝ tatt wass uss bitacnedd ec
  Þurrh þatt, tatt Godess enngell
Wass awwnedd till þa wǎkemenn
  Wiþþ heoffness lihht ȝ leome;
Forr Godess Sune Jesu Crist
  Wass wurrþenn mann onn eorþe,
To ȝifenn heoffness lihht ȝ leom
  Þatt follc þatt shollde himm follȝhenn.

Þatt Godd Allmahhtiȝ wurrþenn wass
  ȝung child inn ure kinde,
ȝ wrecche child off wrecche kinn,
  Þatt doþ uss tunnderrstanndenn
Þatt uss birrþ mikell lufenn Crist,
  ȝ lofenn himm ȝ wurrþenn,
Off þatt he wollde himm sellfenn swa
  Forr ure lufe laȝhenn,

ȝ off þatt he warrþ wrecche mann
Forr uss to makenn riche,
Wiþþ enngless upp inn heoffness ærd,
Wiþþutenn ende i blisse.
Annd þurrh þatt, tatt tær awwnedd wass
An here off Godess enngless,
Þatt time þatt te Laferrd Crist
Wass borenn her to manne,
Þurrh þatt wass uss don þær full wel
To sen ȝ tunnderrstanndenn,
Þatt enngless stanndenn aȝȝ occ aȝȝ
To lofenn Godd ȝ wurrþenn.
* ȝ þurrh þatt illke wass uss ec
Don full wel tunnderrstanndenn,
Þatt uss birrþ lofenn Drihhtin aȝȝ
Wiþþ innwarrd heorrtess tunge,
ȝ þannkenn himm þatt miccle god
Þatt he doþ uss onn eorþe.
ȝ þurrh þatt illke wass uss ec
Don full wel tunnderrstanndenn,
Þatt Crist, all enngleþeode king,
Wass borenn her to manne,
Alls iff he ȝæn þe laþe gast
Wiþþ hĕre wollde fihhtenn,
To winnenn Adam ȝ hiss kinn
Ût off þe deofless walde,
ȝ settenn enngless oferr hemm
To ȝemenn hemm ȝ gætenn,

* Col. 95.

ȝ forr to shildenn hemm onnȝæn
þe deofless laþe wiless.
Annd Godess enngless wærenn þa
Well swiþe glade wurrþenn
Off þatt, tatt Godd wass wurrþenn mann,
Forr þatt teȝȝ wisstenn alle,
Þatt teȝȝre genge shollde ben
Wiþþ gode sawless ekedd,
ȝ wurrþedd ec, ȝ all forrþi
Þeȝȝ wærenn swiþe bliþe,
ȝ all forrþi þeȝȝ sungenn þa
Þiss sang wiþþ mikell blisse,
Si Drihhtin upp inn heoffness ærd
Wurrþshipe, ȝ loff, ȝ wullderr,
ȝ upponn eorþe griþþ ȝ friþþ,
Þurrh Godess mildheorrtnesse,
Till iwhillc mann þatt habbenn shall
God heorrte ȝ aȝȝ god wille.
Þiss sungenn þeȝȝ, forrþi þatt teȝȝ
Full wel þær unnderrstodenn,
Þatt teȝȝre genge shollde ben
Þurrh hallȝhe sawless ekedd,
Þurrh whatt biforenn Drihhtin Godd,
ȝiff þatt itt waxenn mihhte,
Wurrþshipe ȝ wullderr shollde ben,
Swa summ itt waxenn wære,
ȝ ec forr þatt teȝȝ wisstenn wel
Þatt Godd comm her to manne,
Forr þatt he wollde griþþ ȝ friþþ
ȝ soþ sahhtnesse settenn

Bitwenenn Drihhtin, heoffness king,
ȝ mannkinn her onn eorþe,
Þatt mannkinn shollde muȝhenn wel
Upp cumenn inntill heoffne,
Þatt heoffness here mihhte swa
Þurrh hallȝhe sawless waxenn,
Þurrh whatt biforenn Drihhtin Godd
Wurrþshipe waxenn shollde,
Ȝiff þatt himm mihhte waxenn ohht
ȝ wurrþenn bettre ȝ mare.
Þatt griþþ wass sett till alle þa,
Swa summ þe Goddspell kiþeþþ,
* Þatt sholldenn wurrþenn gode menn,
ȝ habbenn aȝȝ god wille
Till þa þatt sholldenn unnderrfon
Wiþþ blisse Cristess come,
ȝ nohht till þa þatt sholldenn himm
Forrhoȝhenn ȝ forrwerrþenn;
Forr niss nohht Godess griþþ wiþþ þa
Þatt wiþþrenn Godd onnȝæness,
Acc hellewawenn iss till þa
All affterr þeȝȝre wrihhte.
ȝ her mann unnderrstanndenn maȝȝ,
Whillc mann iss Drihhtin cweme, 39
Þatt illke mann iss Drihhtin lef
Þatt hafeþþ gode wille;
Forr whase itt iss þatt illke mann
Þatt hafeþþ aȝȝ god wille,

* Col. 96.

Þatt illke mann ne sinnȝheþþ nohht,
  Ne gilltеþþ hise þannkess,
Ne towarrd Godd, ne towarrd mann,
  Ȝiff þatt he maȝȝ himm lokenn.
ȝ ȝiff þatt iss þatt he missdoþ
  Onn aniȝ kinne wise,
Itt reoweþþ himm, ȝ sone anan
  He stannt itt inn to betenn.

Þatt Godess enngell comm o nahht
  Wiþþ heoffness lihht onn eorþe,
Þatt tacneþþ þatt tiss middellærd
  Wass full off þeossterrnesse,
Þurrh illkess kinness hæþenndom
  Inn iwhillc unnclænnesse,
Þatt time þatt te Laferrd Crist
  Wass borenn her to manne,
To ȝifenn heoffness lihht ȝ leom
  Þatt follc þatt shollde himm cwemenn.
ȝ tatt tatt enngell nohht ne comm
  Till kingess ne till eorless,
Ne till þatt laþe riche flocc
  Þatt follȝheþþ modiȝnesse,
Þatt doþ uss tunnderrstanndenn wel
  Þatt Drihhtin Godd forrwerrpeþþ
All modiȝleȝȝc, ȝ grediȝleȝȝc,
  ȝ irre, ȝ gluterrnesse,
ȝ all þatt follȝheþþ horedom
  ȝ swikedom onn eorþe,

Þatt mann maȝȝ findenn allre mast
I þa þatt sinndenn riche.
Þatt Godess enngell awwnedd wass
In aness weress hewe,
Þatt wass forrþi þatt enngell maȝȝ,
Wiþþ hiss Drihhtiness wille,
Himm awwnenn alls he wære a mann
I manness limess alle,
I bodiȝ þatt he doþ himm inn
Off heofennlike kinde.
ȝ Godd wiþþ enngless ȝife uss ā
To brukenn heffness blisse.

Am[æn.]

* . . . . . .

† ȝ forrþi wass itt upponn himm
Þurrh Drihhtin firrst bigunnenn,
Forr þatt itt shollde ben onn himm
Till himm full witerr tākenn,
Þatt he wass Drihhtin swiþe lef
Þurrh trowwþess rihhtwisnesse.
ȝ itt wass ec þurrh Drihhtin sett
To wurrþenn himm to tākenn,
Þatt Drihhtin haffde ȝifenn himm
Swillc blettcinng ȝ swillc sellþe,
Þatt he wiþþ all hiss rihhte streon,
Þatt shollde hiss trowwþe follȝhenn,
A butenn ende shollde ben
Wiþþ Godd inn heoffness blisse.

* Coll. 97—104 wanting. † Col. 105.

ȝ itt wass sett þurrh Godd onn himm,
Forr þatt itt shollde himm tacnenn,
Þatt alle þa þatt sholldenn himm
Wiþþ trowwþe ȝ dede follȝhenn,
Well ȝeorne birrdenn clennsenn hemm
I bodiȝ ȝ i sawle,
ȝiff þatt teȝȝ wolldenn habbenn lott
Wiþþ himm inn eche blisse.
ȝ itt wass sett onn himm þurrh Godd,
Forr þatt itt shollde himm tacnenn,
Þatt Godess Sune Jesu Crist
To manne cumenn shollde,
ȝ wurrþenn borenn off hiss kinn
Inn ure mennisscnesse,
To clennsenn her þurrh Crisstenndom,
Þurrh fulluhht, ȝ þurrh læfe,
An flocc þatt shollde lufenn himm
ȝ hise laȝhess haldenn,
Þatt shollde risenn upp off dæþ
O domess daȝȝ, þatt wise
Þatt tanne shollde itt lesedd ben
Fra dæþess ȝocc þurrh Criste,
ȝ all þweorrt ūt ben clennsedd ta
Off flæshess unntrummnesse,
Swa þatt itt shollde ben wiþþ Crist
A butenn ende i blisse.
ȝ itt wass ec þurrh Drihhtin sett,
Þatt witt tu wel to soþe,
Forr þatt itt shollde clennsenn hemm
Off all Adamess sinne,

All all se fulluhht clennseþþ nu
  Þa þatt itt unnderrfanngenn.
Forr all swa seȝȝde Drihhtin þa
  Till þatt Judisskenn þeode,
All swa summ ure Laferrd Crist
  Seȝȝde till hise þeowwess,
Affterr þatt he wass wurrþenn mann
  ȝ spacc wiþþ menn onn eorþe.
Forr þanne seȝȝde Drihhtin þuss
  Till þatt Judisskenn þeode;
Þatt illke mann, wha summ itt iss,
  Amang weppmanne genge,
Þatt ummbeshorenn onn hiss shapp
  Ne reckeþþ nohht to wurrþenn,
Þatt illke mann, wha summ itt iss,
  Forrdoþ hiss aȝhenn sawle.
ȝ ure Laferrd seȝȝde þuss
  Till þatt Judisskenn þeode,
Affterr þatt he wass cumenn her
  ȝ wurrþenn mann onn eorþe;
* Wha summ itt iss þatt mann, þatt niss
  Nohht off to wurrþenn fullhtnedd,
Ne maȝȝ þatt mann, wha summ itt iss,
  Nohht cumenn inntill heoffne.
Nu mihht tu sen þatt ta wass sett
  Amang Judisskenn þeode
To wurrþenn ummbeshorenn, swa
  To clennsenn hemm off sinne,

* Col. 106.

All swa summ nu iss sett to ben
  Fullhtnedd, to dillȝhenn sinne.
Þeȝȝ ummbeshærenn þeȝȝre shapp,
  Swa summ icc habbe shæwedd,
A litell off þe fell aweȝȝ
  Biforenn all abutenn,
Swa summ itt haffde Drihhtin sett
  Onn Abrahamess time.
ȝ Abraham itt toc onn himm,
  ȝ ec onn hise chilldre,
ȝ ec onn all þatt weppmannkinn
  Þatt wass inn hise walde;
ȝ itt wass haldenn siþþenn aȝȝ
  Anan till Cristess come,
Amang þatt Judewisshe follc
  Þatt Crist wass borenn offe.
ȝ forr þe maȝȝdennchild wass sett
  Þurrh Drihhtin, þatt mann shollde
Offrenn onn allterr hire lac,
  To clennsenn hire ȝ lesenn
Off þatt missdede þatt wass don
  Þurrh Adam ȝ þurrh Eve;
Forr þatt wass sett þurrh Drihhtin þa
  Amang Judisskenn þeode
To clippenn swa þe cnapess shapp,
  ȝ toffrenn lac forr maȝȝdenn,
Forr þatt itt shollde lesenn hemm
  Ût off Adamess sinne;
ȝ all se mikell hallp itt hemm
  To clennsenn hemm off sinne,

Alls uss doþ o þiss time nu
  Þe fulluhht unnderr Criste.
Acc nohht ne mihht itt oppnenn hemm
  Þe ȝate off heoffness blisse;
Forr Crist nass nohht ȝẽt cumenn þa
  Ne wurrþenn mann onn eorþe,
Þatt shollde itt oppnenn þurrh hiss dæþ
  Ȝæn alle gode sawless.
Forr swa þe firrste manness dazz
  Anan till Cristess rode
Wass Paradisess ȝate sperrd
  Ȝæn all mannkinn onn eorþe,
Acc itt wass efft þurrh Cristess dæþ
  Oppnedd ȝæn gode sawless,
Ȝæn þa þatt tăkenn Crisstenndom
  * ȝ endenn wel þærinne.
Þatt cnif wass, þatt witt tu full wel,
  Off stan, ȝ nohht off irenn,
Þatt hemm wass to þatt wikenn sett
  Þurrh Godd Allmahhtiȝ sellfenn,
Forr tummbesherenn shapþ þærwiþþ
  Off þeȝȝre cnapechilldre,
Forr to bitacnenn uss þærþurrh
  Swillc þing off ure nede,
Þatt uss ȝ all Crisstene þeod
  Birrþ fillenn all ȝ forþenn.
Forr þe birrþ ummbesherenn her
  Awezz all fra þin wille

* Col. 107.

All þatt tatt æfre iss Drihhtin laþ,
I þohht, i word, i dede;
ȝ te birrþ clippenn itt aweȝȝ
Þurrh stan; ȝ tatt bitacneþþ,
Þatt te birrþ alle sinness flen
Forr soþfasst lufe o Criste.
Forr Crist wass tacnedd þurrh þatt stan,
Þatt witt tu wel to soþe,
Forr Crist iss strang ȝ stēdefasst
ȝ findiȝ ȝ unnfakenn,
ȝ æfre he wass, ȝ æfre he beoþ,
An allfullfremedd hellpe
Till alle þa þatt cwemmdenn himm,
ȝ tatt himm shulenn cwemenn.

Þeȝȝ ummbeshærenn Cristess shapp,
Swa summ þe boc hemm tahhte,
Rihht o þatt daȝȝ þatt he wass her
Off ehhte daȝhess elde,
Forr to bitacnenn oþerr whatt
Þatt uss iss ned to trowwenn,
Swa þatt itt muȝhe gengenn uss
To berrȝhenn ure sawle.
Ȝiff þu þe sellf wel nimesst gom,
Þu sest ȝ unnderrstanndesst,
Þatt all þiss middellærdess lif
Bi seoffne daȝhess eorneþþ
Þe sexe daȝhess sette Godd
Hiss follc to þeȝȝre werrkess,

Þe sefennde, þe lattste dazz,
He sette þezzm to resste;
ȝ itt iss nemmnedd Sabbatumm
Amang Judisskenn lede;
ȝ itt iss azz heh messedazz
Att hĕre wukess ende.
ȝ ȝiff þu turrnesst Sabbatumm
Inntill Ennglisshe spæche,
Itt sezzþ þatt itt iss Resstedazz
Off all þewwlike dede,
To don uss tunnderrstanndenn wel,
Þatt uss birrþ wel uss ȝemenn
O messedazz ȝ illke dazz
All fra þewwlike dede,
Þatt iss, fra sinnfull word ȝ werrc,
Fra sinnfull þohht ȝ wille,
ȝiff þatt we wilenn cwemenn Godd,
ȝ addlenn heffness blisse.
Þe seffnde dazz iss Resstedazz,
Swa summ icc hafe shæwedd,
Affterr þatt tatt te wuke gaþ
Amang Judisskenn lede,
ȝ tacneþþ all þatt resste ȝ ro
Þatt hallȝhe sawless brukenn
Inn oþerr werelld, i þiss fresst,
Whil þatt tiss werelld lassteþþ.
Nu seost tu wel þatt all þiss lif
Bi seoffne dazhess eorneþþ.
Þehhtennde dazz beoþ Domess dazz,
Þann all mannkinn shall risenn

Off dæþe, ȝ cumenn to þe dom,
ȝ tăkenn þeȝȝre mede;
ȝ whase þanne wurrþiȝ beoþ
To takenn eche blisse,
He beoþ all ummbeshorenn þa
Swa þwerrt ūt wel wiþþ alle,
ȝ clennsedd all þwerrt ūt swa wel
* Off iwhillc unnclænnesse,
Þatt næfre ma ne shall he ben
O nane wise filedd,
Acc ā wiþþutenn ende he shall
Wiþþ enngless ben i blisse.
ȝ ȝure preostess þeowwtenn nu
Biforenn Godess allterr,
Off illc an mikell messedaȝȝ
Aȝȝ ehhte daȝhess fulle,
To tacnenn swa þatt hallȝhe tid,
Þatt Cristess follc shall brukenn
Wiþþ enngless affterr Domess daȝȝ
A butenn ende i blisse.
ȝ all swa summ þeȝȝ settenn þa
Þe name o þeȝȝre chilldre,
Þatt daȝȝ þatt teȝȝ þe cnapechild
Hiss shapp himm ummbeshærenn,
ȝ tatt daȝȝ, þatt forr maȝȝdennchild
Wass offredd lac onn allterr,
All swa þin child hiss name onnfoþ
Þatt daȝȝ þatt itt iss fullhhtnedd.

* Col. 108.

Þezz ummbeshærenn Cristess shapp
All alls himm sellf itt wollde,
ȝ he wass o þatt illke dazz
Off ehhte dazhess elde;
ȝ tatt dazz iss New ȝeress dazz
Mang Enngleþeode nemmnedd.
ȝ tatt te Laferrd Jesu Crist,
Þatt all wass clène off sinne,
Toc onn hiss azhenn bodiz swa
Þatt alde follkess hellpe,
Þatt hemm wass sett þurrh Drihhtin þa
To clennsenn hemm off sinne,
Þatt dide he forr he wollde swa
Uss alle ȝifenn bisne,
Þatt uss birrþ, affterr ure mahht,
Azz stanndenn inn to follzhenn
All þatt uss hafeþþ Drihhtin sett
Till ure sawless hellpe.
ȝ tatt tezz ummbeshærenn swa
Þe shapp off cnapechilldre,
Þatt wass hemm swa þurrh Drihhtin sett,
Forr þatt itt shollde tacnenn,
Þatt uss birrþ clippenn all awezz
Þe flæshess fule wille,
Þatt allre werrst ȝ allre mast
Werdeþþ þe wrecche sawle,
Þurrh all þatt fēle kinne gillt
Þatt i þa limess rixleþþ,
I weppmenn ȝ i wifmenn ec,
Inn ȝunge, ȝ ec inn alde.

Þezz ummbeshærenn Cristess shapp
Wiþþ stan forr cnifess egge,
ȝ he wass o þatt illke dazz
Jesus bi name nemmnedd,
All affterr þatt itt cwiddedd wass
Þurrh Gabriæl hehenngell,
* Biforenn þatt he cumenn wass
I Sannte Marȝess wambe.
ȝ wel þatt enngell sezzde whi
He shollde swa ben nemmnedd;
He sezzde þatt he shollde ben
Jesus bi name nemmnedd,
Forr þatt he shollde hiss aȝhenn follc
Hælenn off sinness wunde;
Forr Jesuss o Grickisshe mal
Onn Ennglissh iss Hælennde.
ȝ Crist iss nemmnedd swiþe rihht
Hælennde onn Ennglissh spæche;
Forr he comm her to læchenn uss
Off all þatt dæþess wunde,
Þatt Adam haffde ȝifenn uss
Þurrh hiss unnherrsummnesse.
Forr þærto comm þe Laferrd Crist
To wurrþenn mann onn eorþe,
Forr þatt he wollde lesenn menn
Ût off þe deofless walde,
Þurrh þatt he wollde þolenn dæþ
Wiþþutenn hise wrihhte,

* Col. 109.

ȝ turrnenn menn till Crisstenndom
ȝ till þe rihhte læfe,
ȝ fullhtnenn hemm, ȝ clennsenn hemm
Off all Adamess sinne,
Þatt haffde ben till all mannkinn
Full grimme dæþess wunde;
Forr þurrh Adamess gilltess dinnt
Wass all mannkinn þurrhwundedd,
ȝ fallenn inn till eche dæþ
Inn helle wiþþ þe deofell.
ȝ Crist comm dun to wurrþenn mann,
Forr þatt he wollde uss hælenn
Off all þatt wunde þatt uss ȝaff
Adam þurrh hiss missdede,
ȝ forrþi maȝȝ þe Laferrd Crist
Wel nemmnedd ben Hælennde;
Forr mannkinn hæledd wass þurrh himm
Off sinness grimme wunde.

ȝ tiss name off þe Laferrd Crist,
Þatt ȝe nemmnenn Hælennde,
Iss writenn o Grickisshe boc
Rihht wiþþ bocstafess sexe;
ȝ itt iss nemmnedd IESOYS
Affterr Grickisshe spæche;
ȝ iwhillc an bocstaff þatt iss
Uppo þiss name fundenn
Tacneþþ an tăle rihht full wel,
Swa summ icc shall nu shæwenn.

Þe firrste staff iss nemmnedd I
  ȝ tacneþþ tăle off tene;
Þatt oþerr staff iss nemmnedd E
  ȝ tacneþþ tăle off ehhte;
Þe þridde staff iss nemmnedd S
  ȝ tacneþþ twezzenn hunndredd;
Þe feorþe staff iss nemmnedd O
  ȝ seofenntiȝ bitacneþþ;
Þe fifte staff iss nemmnedd ϒ
  ȝ tacneþþ fowwerr hunndredd;
Þe sexte staff iss nemmnedd S
*ȝ tacneþþ twezzenn hunndredd.
ȝ ȝiff þu þise taless kannst
  Inntill an tale sammnenn,
Þu findesst wiss wiþþutenn wen
  Rihht ehhte siþe an hunndredd,
ȝ tærtill ehhte siþess an,
  ȝ ehhte siþess tene.
ȝ all þiss þrinne taless hæp
  Iss hæpedd aȝȝ wiþþ ehhte;
Forr þær iss, alls icc seȝȝde nu,
  Rihht ehhte siþe an hunndredd,
ȝ tærtill ehhte siþess an,
  ȝ ehhte siþess tene;
Her iss þreo siþess opennliȝ
  Þe tale off ehhte nemmnedd.
ȝ tale off ehhte tacneþþ uss
  All þatt orrmete blisse,

* Col. 110.

Þatt mannkinn unnderrfeng þurrh þatt
Þatt Crist ras upp off dæþe,
Þatt ras rihht o þehhtennde dazz
Affterr þe wukess ende,
Swa summ icc habbe shæwedd her
Biforenn o þiss lare.
Forr þatt dazz wass þehhtennde dazz
Þatt Crist ras onne off dæþe,
Affterr þatt tatt te wuke gaþ
Amang Judisskenn þeode;
Forr Saterrdazz wass haliz dazz
O þatt Judisskenn wise,
ȝ azz wass þezzre wuke gan
All ūt tatt dazz att efenn.
ȝ forrþi wass þehhtennde dazz
Þatt dazz þatt comm þærafftterr;
Forr seffne dazhess brinngenn azz
Þe wuke till hiss ende,
ȝ tatt dazz iss þehhtennde dazz
Þatt cumeþþ affterr seoffne;
ȝ swa comm ure Sunenndazz
Affterr þatt wukess ende;
ȝ tatt dazz iss þehhtennde dazz
Þatt Crist ras onne off dæþe,
ȝ ȝaff uss her þurrh Crisstenndom
To risenn upp off sinness,
Swa þatt we muzhenn risenn upp
O Domess dazz off dæþe,
To brukenn upp inn heoffness ærd
Wiþþ enngless eche blisse.

ȝ wel iss Cristess name sett
All i þe tale off ehhte;
Forr he ras o þehhtennde dazz,
To rezzsenn uss off sinne.
ȝ wel wass þurrh þe firrste staff
Þe tale off tene tacnedd,
* Forr firrst uss birrþ wel fillenn her
Þa tene bodewordess,
Þatt Drihhtin sette till hiss follc
Þurrh Moysæsess hande,
ȝ siþþenn shall þe Laferrd Crist
Uss ȝifenn ure mede,
All affterr þatt we fillenn wel
Þa tēne bodewordess.

ȝ her icc wile shæwenn ȝuw
Þa bodewordess alle,
Affterr þatt little witt tatt me
Min Drihhtin hafeþþ lenedd.
Þe firrste bodeword wass sett
Þurrh Godd forr þine nede,
Þatt tu þweorrt ūt all hæþenndom
ȝ hæþenn godd forrwerrpe,
ȝ lefe onn an Allmahhtiȝ Godd
ȝ hise laȝhess halde;
Forr þu ne mihht nohht borrȝhenn ben,
Ne winnenn eche blisse,

* Col. 111.

Butt iff þu þwerrt ût hæþenndom
  ⁊ hæþenn godd forrwerrpe,
⁊ lefe onn an Allmahhtiȝ Godd
  ⁊ hise laȝhess halde.
Þatt oþerr bodeword wass sett
  Þurrh Godd forr þine nede,
Þatt tu ne take nohht wiþþ skarn,
  Wiþþ hæþinng, ne wiþþ idell,
Þe name off ure Laferrd Crist
  Þatt forr þe swallt o rode;
Forr þu ne mihht nohht borrȝhenn ben
  Ne winnenn eche blisse,
ȝiff þatt tu nohht ne kepesst her
  Noff Crist, noff Cristess moderr.
Þe þridde bodeword wass sett
  Þurrh Godd forr þine nede,
Þatt tu stannde inn þe messedaȝȝ
  To freollsenn wel ⁊ hallȝhenn,
Swa þatt illc an unnclene lusst
  ⁊ illc an ifell wille
Beo tredenn dun þurrh lufe off Godd,
  ⁊ cwennkedd i þin herrte,
Swa þatt tin herrte beo þatt bedd
  Þatt Godd himm ressteþþ inne;
Forr þu ne mihht nan messedaȝȝ
  Drihhtin tocweme freollsenn,
ȝiff þatt iss þatt tin herrte iss þeoww
  Off aniȝ ifell wille.
Þe feorþe bodeword wass sett
  Þurrh Godd forr þine nede,

Þatt tu beo milde ȝ meoc onnȝæn
Þin faderr ȝ tin moderr,
ȝ rædiȝ mann to don hemm god
Aȝȝ affterr þine fēre;
Forr þu ne mihht nohht borrȝhenn ben
Ne winnenn eche blisse,
Butt iff þu beo full god wiþþ hemm
To lif ȝ ec to sawle;·
Þe fifte bodeword wass sett
Þurrh Godd forr þine nede,
* Þatt tu ne file nohht ti lif
Þurrh ful forrleȝerrnesse;
Forr whase liþ inn horedom
He slaþ hiss aȝhenn sawle,
Butt iff he muȝhe betenn itt
Onn aniȝ kinne wise;·
Þe sexte bodeword wass sett
Þurrh Godd forr þine nede,
Þatt tu ne sla nan oþerr mann
Wiþþ hande ne wiþþ herrte,
ȝiff þatt he nile cwellenn þe
Forr Crisstenndom to cwennkenn.
Whi seȝȝde icc nu þatt tu nan mann
Ne cwelle wiþþ þin herrte?
Maȝȝ aniȝ mann slan oþerr mann
ȝ cwellenn himm wiþþ herrte?
ȝa full wel seȝȝþ þatt Latin boc
Þatt þwerrt ūt nohht ne leȝheþþ;

* Col. 112.

Forr ȝiff þu beresst hete ⁊ niþ
  Ȝæn aniȝ lif ⁊ sawle,
Swa þatt tu wolldesst bliþeliȝ
  Sen ifell ende off baþe,
Himm haffst tu slaȝenn witerrliȝ
  Wiþþ herrte ⁊ nohht wiþþ hande;
⁊ tu ne mihht nohht borrȝhenn ben
  Ne winnenn eche blisse,
Butt iff þu muȝhe off hete ⁊ niþ
  All clennsenn wel þin herrte.
Þe sefennde wass sett þurrh Godd
  ⁊ all forr þine nede,
Þatt tu þe loke wel þatt tu
  Ne stēle nohht ne ræfe;
Forr ȝiff þu skaþesst aniȝ mann
  Þu skaþesst firrst te sellfenn,
⁊ ȝiff þu ræfesst me min þing
  Þu ræfesst Godd tin sawle;
⁊ tu ne mihht nohht borrȝhenn ben
  Ne winnenn eche blisse,
Butt iff þu cweme Drihhtin wel
  Wiþþ þin unnshaþiȝnesse.
Þehhtennde bodeword wass sett
  Þurrh Godd forr þine nede,
Þatt tu þe loke wel fra mān
  Inn aþess ⁊ i wittness,
Þatt tu ne swere nan manaþ
  Forr lufe ne forr eȝȝe,
Ne þatt tu nohht ne cume forrþ
  Wiþþ woh to berenn wittness;

*Forr þu ne mihht nohht borrȝhenn ben
Ne winnenn eche blisse,
Butt iff þu wel wiþþ soþ ȝ rihht
Þin Drihhtin muȝhe cwemenn.
Þe niȝhennde wass sett þurrh Godd
Acc all forr þine nede,
Þatt tu nan oþerr manness wif
Ne ȝeorne nohht to nehȝhenn
Wiþþ unnclænnessess fule lusst,
To filenn swa ȝunnc baþe;
Forr baþe gilltenn grimmeliȝ,
Ȝiff itt ȝunnc baþe likeþþ,
ȝ baþe shædenn swa fra Godd,
ȝ cwellenn ȝunnkerr sawless,
Butt iff ȝitt muȝhenn betenn itt
Onn aniȝ kinne wise;
Acc witt tu þatt itt niss nohht lihht
To betenn hefiȝ sinne,
ȝ forrþi birrþ þe shunenn aȝȝ
To fallenn ohht tærinne.
Acc whase maȝȝ forrwerrpenn itt,
ȝ blinnenn itt to follȝhenn,
ȝ innwarrdliȝ bireowenn itt
Þatt itt wass æfre forþedd,
ȝ gannȝenn unnderr preostess dom
To betenn itt wiþþ shriffte,
ȝ stanndenn inn to winnenn wel
Hiss bodiȝ forr hiss sinne,

* Col. 113.

Forr þatt he wile clennsenn himm
Off all hiss unnclennesse,
Þatt mann þurrh Godess hellpe maȝȝ
Wel betenn all hiss sinne,
ȝ cwemenn Godd wiþþ haliȝ lif,
ȝ winnenn wel hiss are.
Þe tende bodeword wass sett
Þurrh Godd forr þine nede,
Þatt tu nan oþerr manness þing
Ne ȝeorne nohht to winnenn;
Forr gredigȝnesse iss hefiȝ lasst
Biforenn Godess eȝhne,
ȝ itt forrbindeþþ all þweorrt ūt
ȝ blendeþþ manness heorrte,
Þatt itt ne maȝȝ nohht habbenn mihht
To follȝhenn Godess wille.
Nu habbe icc here shæwedd ȝuw
Þa tene bodewordess,
Þatt wærenn þurrh þe firrste staff
Off Cristess name tacnedd,
ȝ ȝiff þu Cristess bodeword
Affterr þin mahhte fillesst,
Þa shallt tu ben o Domess daȝȝ
Þurrh Cristess name borrȝhenn.

ȝ wel wass þurrh þatt oþerr staff
Þe tăle off ehhte tacnedd;
Forr tekenn þatt tatt ehhte maȝȝ
Full opennlike tacnenn

Þatt illke dere Sunenndaȝȝ,
* Þatt Crist ras onne off dæþe,
Swa summ icc habbe shæwedd her
O þiss Goddspelless lare,
Þær tekenn maȝȝ itt tacnenn wel,
ȝ tacneþþ wiss to soþe
Þa mahhtess þatt te Laferrd Crist
Uss sette forr to follȝhenn,
ȝ ȝaff uss bisne himm sellf þærto,
To fillenn hemm ȝ follȝhenn.
ȝ whase wile tellenn hemm
Bi tale he findeþþ ehhte,
ȝ forrþi sinndenn þeȝȝ full wel
Þurrh tale off ehhte tacnedd.
ȝ tise mahhtess alle imæn
Arrn hæfedd mahhtess ehhte,
ȝ sinndenn wæpenn god ȝ strang
Ȝæn hæfedd sinness ehhte,
Ȝæn gluterrnessess laþe lasst,
ȝ ȝæn galnessess hæte,
ȝ ȝæn ȝittsunng ȝ gredigleȝȝc,
Ȝæn grimmeleȝȝc ȝ braþþe,
Ȝæn unnlusst ȝ forrswundennleȝȝc,
Ȝæn erþliȝ kare ȝ serrȝhe,
Ȝæn rosinng, ȝ ȝæn idell ȝellp,
Ȝæn modiȝnessess wæpenn.
ȝ aȝȝ iss sett an hæfedd mahht
Onnȝæn an hæfedd sinne,

* Col. 114.

ȝ aȝȝ maȝȝ wel an hæfedd mahht
Cwennkenn an hæfedd sinne,
Inn iwhillc mann þatt follȝheþþ rihht
Þe mahhte, Crist tocweme.
ȝ whas itt iss þatt follȝheþþ wel
ȝ filleþþ þise mahhtess,
Þatt illke mann shall borrȝhenn ben
Þurrh Cristess name onn ennde;
Forr Cristess name þurrh an staff
Bitacneþþ tale off ehhte,
Forrþi þatt Crist shall berrȝhenn þa
Þatt follȝhenn þise mahhtess.
ȝ her icc wile shæwenn ȝuw
Bi tale þise mahhtess,
Forr þatt ȝe shulenn þess te bett
All fillenn hemm ȝ follȝhenn.
An hæfedd mahhte iss mett ȝ mæþ
Inn all þatt te birrþ follȝhenn,
I word, i werrc, i mēte, i drinnch,
ȝ ec i þine claþess,
I lusst to winnenn eorþliȝ þing,
I swinnkess, ȝ i resstess.
Þiss mahhte tredeþþ unnderrfōt
ȝ cwennkeþþ gluterrnesse,
ȝ all þatt iss att oferrdon
Itt drifeþþ fra þin herrte,
Ȝiff þatt iss þatt tu lufesst itt,
ȝ follȝhesst itt ȝ fillesst.
Clænnessess mahht iss witerrliȝ
An oþerr hæfedd mahhte;

Ȝiff þu clænnesse follȝhesst rihht
Wiþþ bodiȝ ȝ wiþþ herrte,
Þu follȝhesst ta, þatt witt tu wel,
An haliȝ hæfedd mahhte;
Forr þurrh þiss mahht shall maȝȝdennmann
Hehlike wurrþenn borrȝhenn,
ȝ weddedd wēre ȝ weddedd wif
ȝ widdwe shall itt berrȝhenn;
Forr maggdennhad ȝ widdwesshad,
Ȝiff þatt itt iss rihht clene
Inn all þatt to þe bodiȝ liþ,
ȝ ec i þeȝȝre wille,
ȝ meoc, ȝ daffte, ȝ sedefull
I þæwess ȝ i lusstess,
Itt beoþ hehlike witerriȝ
Þurrh soþ clænnesse borrȝhenn.
ȝ ȝiff þatt weddedd were ȝ wif
Hemm laȝhelike ledenn
Bitwenenn hemm forr lufe off Godd,
Þa follȝhenn þeȝȝ clænnesse,
* ȝ itt shall muȝhenn berrȝhenn hemm
Att heore lifess ende.
Þuss birrþ all Jesu Cristess hird,
Þatt iss o þreo todæledd,
Þuss birrþ itt follȝhenn soþ clænleȝȝc
Ȝiff þatt itt shall ben borrȝhenn;
Forr maȝȝdennhad ȝ widdwesshad
ȝ weddlac birrþ ben clene,

* Col. 115.

ȝ þurrh clænnesse cwemenn Godd,
Illc an onn hire wise;
Forr all þatt follȝheþþ unnclænleȝȝc
All iss Drihhtin unncweme.
Her speke icc off unnclene menn
ȝ off unnclene gastess;
ȝ horedom iss Drihhtin laþ,
ȝ deofell swiþe cweme,
Forr deofell iss unnclene gast,
ȝ lufeþþ unnclænnesse.
Þiss mahhte tredeþþ unnderrfōt
Galnessess laþe strenncþe,
ȝ all þe lusst off horedom
Itt drifeþþ fra þin herrte,
Ȝiff þatt iss þatt tu lufesst itt
ȝ follȝhesst itt wiþþ dede.
Þe þridde mahht iss hæfedd mahht
Þatt tu þweorrt ūt forrwerrpe
To ȝeornenn affterr weorelldþing,
To winnenn itt wiþþ sinne.
Wiþþ þiss mahht mahht tu witerrliȝ
Wel follȝhenn Cristess posstless,
Ȝiff þu forrwerrpesst gredigleȝȝc,
ȝ follȝhesst Cristess wille;
Forr þeȝȝ forrwurrpenn all þweorrt ūt
To winnenn ohht wiþþ sinne,
ȝ stodenn inn to follȝhenn Crist
All att hiss lefe wille.
Ȝiff þatt tu ȝeornesst weorelldþing
To winnenn ohht wiþþ sinne,

Þa ȝeornesst tu þatt weorelldþing
Onnȝæn Drihhtiness wille,
ȝ mare iss þe þæroff þatt þing
Þann off Drihhtiness wille,
ȝ bett tu lætesst off þatt þing
Þann off Drihhtiness wille,
ȝ mare lufesst tu þatt þing
Þann ohht off Godess wille,
ȝiff þe iss lef to winnenn itt
Onnȝæn Drihhtiness wille.
Loc nu þe sellf hu ferr þu gast
Ût off þe rihhte weȝȝe,
ȝiff þatt tu lufesst weorelldþing
To winnenn ohht wiþþ sinne;
Forr ȝiff þu winnesst weorelldþing
Onnȝæn Drihhtiness wille,
Þa turrnesst tu þe frawarrd Godd,
ȝ towarrd eorþlic ahhte,
ȝ swa forrwerrpesst tu þin Godd,
* ȝ haldesst wiþþ þatt ahhte.
Loc nu ȝiff þatt tu narrt rihht wod
ȝ all wittess bidæledd,
Þatt willt forrlesenn þin Drihhtin
ȝ all þe blisse off heoffne,
Forr þatt tu muȝhe winnenn her
Wiþþ sinne summwhatt littless;
Þohh þatt tu mihhtess winnenn her
All middellærdess riche,

* Col. 116.

Ne birrde þe nohht ȝeornenn itt
  Onnȝæn Drihhtiness wille.
Loc nu whatt witt itt iss i þe,
  To winnenn summwhatt littless
Onnȝæness Godess wille swa
  Þatt tu þær Godd forrlesesst.
Tacc þe nu till þiss hallȝhe mahht
  Wiþþ Jesu Cristess posstless,
All þwerrt ūt to forrwerrpenn her
  To winnenn ohht wiþþ sinne,
ȝ beo þu ȝeornfull nihht ȝ daȝȝ
  To follȝhenn Godess wille.
Þiss mahhte tredeþþ unnderrfōt
  Ȝittsunng ȝ grediȝnesse,
ȝ makeþþ þe full kisstiȝ mann
  Off whattse Godd te leneþþ,
Ȝiff þatt iss þatt tu lufesst itt
  ȝ follȝhesst itt wiþþ dede.
Þe feorþe mahht iss hæfedd mahht
  ȝ haliȝ mahht wiþþ alle,
Þatt tu beo þwerrt ūt milde, ȝ meoc,
  ȝ soffte, ȝ stille, ȝ liþe,
ȝ þwerrt ūt clene off grimmcunndleȝȝc
  ȝ þwerrt ūt clene off braþþe.
Þiss iss an swiþe mikell mahht
  ȝ Drihhtin swiþe cweme,
ȝ ȝiff þatt iss þatt tu þiss mahht
  Mihht habbenn rihht ȝ follȝhenn,
Þa witt tu wel þatt Haliȝ Gast
  Himm resstеþþ i þin herrte,

ȝ tohh þe birrþ ben harrd wiþþ skill
Onnȝæness alle sinness,
Forr þu mihht skēt to nesshe ben
ȝæn þa þatt Drihhtin wraþþenn.
Þiss mahhte tredeþþ unnderrfōt
All grimmeleȝȝc ȝ braþþe,
ȝ hete ȝ niþ ȝ awwerrmod
Itt drifeþþ fra þin herrte,
ȝiff þatt iss þatt tu lufesst itt
* ȝ follȝesst itt wiþþ dede;
Forr whase iss þwerrt ūt milde, ȝ meoc,
ȝ soffte, ȝ stille, ȝ liþe,
All he forrwerrpeþþ grimmeleȝȝc,
ȝ hete, ȝ niþ, ȝ braþþe.
Þe fifte mahht iss hæfedd mahht
ȝ haliȝ mahht to follȝhenn,
Þatt tu beo swinncfull att tin mahht
Inn alle gode dedess,
Aȝȝ att rihht time, ȝ aȝȝ wiþþ skill,
Swa þatt itt Godd beo cweme;
Forr clene dede ȝ clene swinnc
Iss Drihhtin swiþe cweme,
ȝ himm iss idellnesse laþ
ȝ all forrswundennesse;
Forr idelleȝȝc iss hæfedd plihht
ȝ wiþþreþþ wiþþ þin sawle,
ȝ forrþi birrþ þe ben swinncfull
Inn alle gode dedess

* Col. 117.

Aȝȝ att rihht time, ⁊ aȝȝ att hof,
Forr þatt iss Drihhtin cweme.
Þiss mahhte tredeþþ unnderrfō̆t
All þwerrt ūt idellnesse,
⁊ unnlusst ⁊ forrswundennleȝȝc
Itt drifeþþ fra þin herrte,
Ȝiff þatt iss þatt tu lufesst itt
⁊ follȝhesst itt wiþþ dede.
Þe sexte mahht iss hæfedd mahht
⁊ Drihhtin swiþe cweme,
Þatt tu rihht nohht drerig ne beo
Forr nan eorþlike unnseollþe,
Acc take bliþeliȝ þærwiþþ,
⁊ þannke itt Godd wiþþ herrte,
⁊ follȝhe swa þe gode Job
Þatt wass an king onn eorþe,
⁊ all wiþþutenn gillt forrlæs
Onn an daȝȝ all hiss ahhte,
⁊ ȝē̆t tær tekenn mare inoh
Þatt mare wass to menenn;
Tenn menn, an allfullwaxenn flocc
Off suness ⁊ off dohhtress,
Forrlæs þe gode Job þatt daȝȝ,
ȝē̆t tekenn all hiss ahhte.
⁊ ȝē̆t bilammp himm oþerr wa
Þatt mare mihhte himm eȝȝlenn,
Ȝiff þatt he nære wæpnedd wel
Þurrh þild onnȝæn unnseollþe.
He warrþ all, alls uss seȝȝþ soþ boc,
Full hefiȝlike secnedd,

Swa swiþe þatt hiss bodiȝ toc
To rotenn bufenn eorþe
All samenn, brest, ȝ wambe, ȝ þes,
ȝ cnes, ȝ fēt, ȝ shannkess,
ȝ lende, ȝ lesske, ȝ shulldre, ȝ bacc,
ȝ side, ȝ halls, ȝ hæfedd.
All þiss wass utenn wiþþ unnhal
Þurrh swiþe unnride unnhæle,
ȝ all he toc forrþrihht anan
To rŏtenn ȝ to stinnkenn,
ȝ war ȝ wirrsenn toc anan
Ūt off hiss lic to flowenn.
Her wass unnseollþe unnride inoh
Till an mann forr to dreȝhenn;
ȝ ȝiff þatt he þurrh soþfasst þild
Wæpnedd full wel ne wære,
He munnde ben full dreriȝ mann,
ȝ serrhfull inn hiss herrte
Off þatt, tatt himm wass all hiss þing
Biræfedd butenn gillte,
ȝ off, þatt he forrlæs hiss streon
Onn an daȝȝ all bidene,
Tenn menn, swa summ icc seȝȝde nu,
Off suness ȝ off dohhtress,
Þatt wærenn samenn inn an hus,
* ȝ etenn þære ȝ drunnkenn,
ȝ tær fell dun þatt hus þurrh wind,
ȝ oferrfell hemm alle,

* Col. 118.

ȝ ec off, þatt he wass himm sellf
Full hefiȝlike secnedd
Onn all hiss bodiȝ her ȝ tær
þurrh an full atell adle,
He munnde ben full dreriȝ mann
ȝ serrhfull inn hiss herrte,
ȝiff þatt he nære wæpnedd wel
þurrh soþfasst þildess wæpenn.
Acc he wass wæpnedd wel þurrh Godd
Onnȝæness illc unnseollþe,
þurrh whatt he spacc wislike ȝ wel
Inn all hiss miccle unnsellþe,
Ne seȝȝde he nohht; unnseliȝ mann
Amm icc onn eorþe wurrþenn,
Forr whatt iss Drihhtin me þuss wraþ,
Forr whatt amm ī forrworrpenn?
Ne seȝȝde he nohht off þiss forr himm
To wanenn ne to menenn,
Acc seȝȝde; Drihhtin ȝaff me þiss
All wiþþ hiss lefe wille,
ȝ Drihhtin takeþþ itt fra me
All wiþþ hiss lefe wille,
ȝ all þiss iss bilummpenn me,
Swa summ itt Drihhtin likeþþ,
ȝ þannkedd wurrþe min Drihhtin
All þatt tatt he me senndeþþ,
ȝ blettsedd wurrþe hiss name nu
ȝ æfre ā butenn ende;
ȝiff þatt we tăkenn bliþeliȝ
Att Godd all þatt iss sellþe,

Þa birrþ uss tăkenn bliþeliȝ
Att himm whattse iss unnsellþe.
Þuss spacc Drihhtiness kemmpe Job
Inn all hiss miccle unnsellþe;
ȝ te birrþ takenn bisne att himm
To þannkenn Godd wiþþ herrte,
* All þatt he setteþþ uppo þe
Off sellþe ȝ off unnsellþe,
Swa þatt tu dreoriȝ nohht ne beo
Off nan eorþlike unnseollþe,
Acc tăke bliþeliȝ þærwiþþ,
ȝ þannke itt Godd wiþþ heorrte,
Forr þiss is swiþe mikell mahht,
ȝ Drihhtin swiþe cweme;
ȝ beo þu sikerr þatt he shall
Þe ȝifenn eche blisse,
Onnȝæn all þatt wanndraþ ȝ wa
Þatt te bilimmpeþþ here,
Ȝiff þatt tu forr þe lufe off himm
Itt bliþelike dreȝhesst.
Þiss mahhte tredeþþ unnderrfōt,
ȝ drifeþþ fra þin herrte,
All flæshliȝ care ȝ serrȝhe ȝ sīt
Off illc eorþlike unnseollþe,
Ȝiff þatt iss þatt tu lufesst itt
ȝ shæwesst itt wiþþ bisne.
Þe seoffnde mahht iss hæfedd mahht
ȝ haliȝ mahht wiþþ alle,

* Col. 119.

Þatt tu well swiþe unnorneliȝ
Aȝȝ off þe sellfenn læte,
ȝ halde þe forr hinnderrlinng,
ȝ forr well swiþe unnwresste,
ȝ forr þatt mann þatt litell maȝȝ
ȝ litell cann to gode.
Þiss illke mahht iss hæfedd mahht
ȝ halsumm forr to follȝhenn.
ȝ ure Laferrd Crist himm sellf
Uss ȝaff heroffe bisne,
Þær þær he seȝȝde himm sellf whilumm
Þurrh hiss prophetess tunge;
Icc amm an wurrm, ȝ nohht nan mann,
Uppbrixle menn bitwenenn;
Icc amm þatt þing þatt nohht ne dæh,
Þatt eȝȝwhær iss forrworrpenn,
ȝ whærse icc amm bitwenenn menn
Icc hutedd amm ȝ þutedd,
ȝ all onn hæþing ȝ o skarn
Off me gaþ eȝȝwhær spæche.
Þuss spacc þe Laferrd Jesu Crist
Þurrh hiss prophetess tunge,
Off þatt tatt he forrworrpenn wass
Amang Judiskenn þeode;
Forr Godess Sune Allmahhtiȝ Godd,
Þatt all þe weorelld wrohhte,
Warrþ an unnorne ȝ wrecche mann,
Forr þe to ȝifenn bisne,
Þatt tu well swiþe unnorneliȝ
Aȝȝ off þe sellfenn læte,

ȝ halde þe forr hinnderrling,
ȝ forr well swiþe unnwresste,
ȝ forr þatt mann þatt litell maȝȝ
ȝ litell cann to gode,
ȝ forr þatt mann þatt all wiþþ rihht
Birrþ hutedd ben ȝ þutedd.
* Þiss illke mahht, tatt witt tu wel,
Iss haliȝ mahht to follȝhenn;
Forr swa þu lætesst lasse off þe,
Swa læteþþ Drihhtin mare,
ȝ swa þu tellesst werre off þe,
Swa telleþþ Drihhtin bettre.
Þiss mahhte tredeþþ unnderrfōt
ȝ cwennkeþþ i þin herrte
All rosinng ȝ all idell ȝellp,
Forr þatt iss hæfedd sinne,
To ȝellpenn off þin duhhtiȝleȝȝc
ȝ off þin gode dede,
To rosenn off þin haȝherrleȝȝc,
ȝ leȝhenn off þe sellfenn.
ȝ ȝiff þu tellesst all þin mahht
ȝ all þin witt unnwresste,
All idell ȝellp ȝ idell ros
Þu cwennkesst i þe sellfenn.
ȝ ȝiff þatt iss þatt tu mihht tuss
All idell ȝellp forrwerrpenn,
Þa follȝhesst tu þærþurrh þatt stih
Þatt Cristess þeoww birrþ follȝhenn;

* Col. 120.

Forr Cristess þeoww birrþ fillenn wel
All þatt te Goddspell beodeþþ,
ȝ whanne hēt hafeþþ filledd all
Þuss birrþ himm þanne seggenn;
Icc amm an allforrwurrþenn þeoww
ȝ all unnitt ȝ idel,
Þatt tatt icc hēt Drihhtin wiþþ word
Ne fille icc nohht wiþþ dede.
Þuss birrþ himm all forrwerrpenn her
To ȝellpenn off himm sellfenn,
ȝiff þatt he wile cwemenn Godd,
ȝ winnenn eche blisse.
Þehhtennde mahht iss allre mast
Off alle þise mahhtess,
ȝ tatt forrþi forr þatt itt iss
Moderr off alle þōþre,
Þatt tu forr soþfasst lufe o Godd
Soþfasst meocnesse follȝhe.
Þiss mahhte iss, alls icc seȝȝde nu,
Moderr off alle þōþre;
Forr alle mahhtess springenn ūt
Off soþ meocnessess rote;
Forr niss nan mahht, tatt ohht iss wurrþ,
All shadd fra soþ meocnesse;
Forr aȝȝ birrþ soþ meocnesse ben
Wiþþ iwhillc mahht onn hellpe,
ȝiff þatt itt shall þe gengenn ohht
* To winnenn eche blisse.

* Col. 121.

Þiss illke mahht iss þwerrt ūt god
To berrȝhenn þe þin sawle,
ȝiff þatt tū follȝhesst þweorrt ūt wel
Wiþþ bodiȝ ȝ wiþþ herrte.
Þiss hallȝhe mahhte maȝȝ þe don,
ȝiff þatt tu rihht itt follȝhesst,
Lefliȝ to þeowwtenn oþre menn,
To lutenn þine lahȝhre.
Þiss hallȝhe mahhte doþ þe wel,
ȝiff þatt tu wel itt follȝhesst,
To wurrþenn eȝȝwhær alle menn,
ȝēt forrþenn þine lahȝhre.
Þiss hæfedd mahhte doþ þe wel,
ȝiff itt iss i þin herrte,
To shunenn dĕrewurrþe shrud
ȝ dĕrewurrþe mæless.
Þiss hallȝhe mahhte doþ þe mann,
ȝiff itt iss inn hiss herrte,
All to forrȝifenn oþre menn
Wiþþ word ȝ ec wiþþ herrte
All þatt teȝȝ hafenn skaþedd himm,
ȝ shamedd himm ȝ shendedd.
ȝ ure Laferrd Crist himm sellf,
Swa summ þe Goddspell kiþeþþ,
Till hise posstless seȝȝde þuss
Off soþ meocnessess mahhte;
Lerneþþ att me þatt icc amm wiss
Rihht milde ȝ meoc wiþþ herrte,
ȝ swa ȝe muȝhenn resste ȝ ro
Till ȝure sawless findenn;

Forr niss nan mahht tatt bettre maȝȝ
  Þe winnenn eche blisse
Þann allre mahhte rōte maȝȝ,
  ⁊ allre mahhte moderr.
Þiss mahhte tredeþþ unnderrfōt
  All modiȝnessess strenncþe,
ȝiff þatt iss þatt tu lufesst itt
  ⁊ follȝhesst itt wiþþ herrte.
Nu habbe icc here shæwedd ȝuw
  Rihht ehhte off hæfed mahhtess,
Þatt wærenn all forr ure ned
  Þurrh þatt bocstaff bitacnedd,
Þatt uppo Cristess name stannt
  Rihht allre nesst te firrste.
⁊ ȝiff ȝe follȝhenn þwerrt ūt wel
  Þe sloþ off þise mahhtess,
Þa shule ȝe ben witerrliȝ
  Þurrh Cristess name borrȝhenn.

Þe þridde staff bitacneþþ uss
  Þe tale off tweȝȝenn hunndredd,
⁊ tale off tweȝȝenn hunndredd maȝȝ
  Þatt fulle lufe tacnenn
Þatt birrþ ben, alls uss seȝȝþ soþ boc,
  Twifald, ȝiff itt shall hellpenn;
Forr þe birrþ lufenn Godd ⁊ mann,
  ȝiff þu willt wurrþenn borrȝhenn,
Acc nohht onn ane wise þohh,
  Swa summ þe boc uss kiþeþþ;

Forr þe birrþ lufenn Drihhtin Godd
* ȝ lofenn himm ȝ wurrþenn
Wiþþ all þin witt, wiþþ all þin lusst,
Wiþþ all þin bodiȝ mahhte,
Wiþþ all þin gast, wiþþ all þin þohht,
ȝ mare þan þe sellfenn;
Swa þatt tu nohht ne stannde onnȝæn
Þin Godd o nane wise,
Ne þurrh þin witt, ne þurrh þin lusst,
Ne þurrh þin bodiȝ dede,
Ne þurrh þin gast, tatt tu þin Godd
Ne wraþþe þurrh þin wille,
Ne þurrh þin þohht, tatt tu þin Godd
Þurrh ifell þohht ne wraþþe.
Þuss birrþ þe lufenn þin Drihhtin
ȝ mare þan þe sellfenn;
ȝ tatt iss swiþe mikell rihht,
Forr Godd iss god wiþþ alle,
ȝ tu þe sellf narrt rihht nohht wurrþ
Wiþþutenn Godess hellpe,
ȝ arrt an þing þatt nohht ne dæh,
ȝiff þatt tu Godd forrleosesst;
ȝ forrþi birrþ þe lufenn Godd
ȝēt mare þan þe sellfenn;
Forr all þin hellpe ȝ all þin hald
Iss uppo Godess āre,
Þatt maȝȝ þe, ȝiff himm þinnkeþþ god,
Dun inntill helle werrpenn,

* Col. 122.

ȝ, ȝiff himm þinnkeþþ god, he maȝȝ
þe ȝifenn heoffness blisse.
ȝ te birrþ lufenn iwhillc mann
þatt lifeþþ her onn eorþe,
þatt wise þatt tu lufesst te,
þatt iss, to wurrþenn borrȝhenn;
Judisskenn mann ȝ hæþenn mann
þuss birrþ þe lufenn baþe,
þatt eȝȝþerr turrne himm towarrd Crist
Swa þatt he wurrþe borrȝhenn.
þuss birrþ þe lufenn ec þatt mann
þatt hateþþ þe wiþþ herrte,
þatt wreȝeþþ þe, þatt shendeþþ þe,
þatt ræfeþþ þe þin ahhte.
þuss birrþ þe lufenn alle þa,
ȝiff þatt tu willt te berrȝhenn,
þatt illc an bete hiss sinne swa,
* þatt illc an wurrþe borrȝhenn;
Forr þu ne mihht nohht borrȝhenn ben
To brukenn eche blisse,
ȝiff þatt tu currsesst aniȝ mann,
ȝ hatesst himm wiþþ herrte,
Swa þatt tu wolldesst bliþeliȝ
Off himm sen ifell ende;
Forr mann iss Godess handewerrc,
ȝ an full aþell kinde,
ȝ Godess onnlicnesse, ȝ all
Full god inn all hiss kinde;

* Col. 123.

ȝ forrþi birrþ þe lufenn mann
  Þe bodiȝ ȝ te sawle,
Forr þatt iss Godess handewerrc,
  ȝ god ȝ aþell kinde;
Acc þe birrþ hatenn upponn me
  All þatt tatt æfre iss sinne,
All þweorrt ūt all swa summ þe birrþ
  Itt hătenn o þe sellfenn.
ȝ forrþi darr mann hătenn wel
  All þatt tatt æfre iss sinne,
Forrþi þatt sinness laþe lasst
  Niss nan off Godess shafftess,
Acc iss þatt dæþess laþe sed
  Þatt deofless æfre sawenn
Inn ure flæshess lusst, ȝ ec
  Inn ure sawless wille.
ȝ all þatt æfre iss god inn me
  Off kinde ȝ ec off dede,
All birrþ þe lufenn itt inn me,
  All swa summ i þe sellfenn;
Forr þe birrþ lufenn all þe god,
  ȝ hătenn all þe sinne,
Þwerrt ūt inn iwhillc oþerr mann,
  All swa summ i þe sellfenn;
ȝ te birrþ ec, þatt witt tu wel,
  I gode dedess hellpenn
ȝ firrþrenn iwhillc oþerr mann,
  All all swa summ þe sellfenn.
Nu birrþ þe nimenn mikell gom
  Off þiss þatt I þe shæwe,

Off – þatt icc segge þatt te birrþ
All all swa lufenn oþre,
ȝ hătenn oþre, ȝ hellpenn hemm,
All all swa summ þe sellfenn.
Ne segge icc þe nohht tatt te birrþ
All all se mikell hellpe,
ȝ all se mikell lufe, ȝ ec
All all se mikell ȝemsle,
Þwerrt ūt onn iwhillc oþerr mann
Alls o þe sellfenn leggenn;
Forr Drihhtin þe ne biddeþþ nohht
* All all se mikell hellpe
Don upponn oþre alls uppo þe;
Acc o þatt illke wise
Wiþþ oþre he bideþþ þe don wel
Þatt tu dosst wiþþ þe sellfenn;
Forr þe birrþ lufenn oþre menn
ȝ lufenn ec þe sellfenn,
Acc mare þe þann oþre menn
Þu lufenn mihht wiþþ lefe,
ȝ god te birrþ don oþre menn
ȝ god don ec þe sellfenn,
Acc mare þe þann oþre menn
Þu mihht don god wiþþ lefe.
ȝ te birrþ ȝeornenn daȝȝ ȝ nihht
Þatt all follc wurrþe borrȝhenn,
ȝ tohh þe birrþ ȝēt allre mast
Þin aȝhenn berrhless ȝernenn.

* Col. 124.

Þuss mihht tu lufenn alle menn
All all swa summ þe sellfenn,
ȝ hellpenn forrþenn alle menn
All all swa summ þe sellfenn,
ȝ lufenn þohh ȝ hellpenn þohh
Aȝȝ allre mast te sellfenn.
Þuss birrþ þe lufenn Godd ȝ mann,
Swa summ icc habbe shæwẽdd,
ȝ forr þatt te þiss lufe birrþ
O tweȝȝenn hallfe fillenn,
Forrþi wass itt bitacnedd wel
Þurrh tale off tweȝȝenn hunndredd.
ȝ forr þatt eȝȝþerr hunndredd iss
Full tale all þwerrt ūt filledd,
ȝ swa fullþrīfenn þatt itt nohht
Ne maȝȝ na mare waxxenn,
Forrþi wass eȝȝþerr tale sett
Full opennliȝ to tacnenn,
Þatt te birrþ eȝȝþerr lufess mahht
Fullfremeddlike fillenn
Swa wel, þatt eȝȝþerr filledd be
All þwerrt ūt wel wiþþ alle.
ȝ te birrþ lokenn þe þatt tu
Ne do nan ifell dede
Forr lufe off nan lifisshe mann,
Forr Godd itt te forrbedeþþ
To gilltenn ohht onnȝæness himm,
Forr aniȝ mann to cwemenn;
Forr ȝiff þu dosst þatt ifell iss,
ȝ opennlike gilltesst

* Forr lufe off anig oþerr mann,
  Þær hatesst tu gunnc baþe,
  Þurrh þatt tu dosst gunnc baþe þær
  To gilltenn Godd onngæness.

Nu mihht tu seggenn her to me
  Þiss word, giff þatt te þinnkeþþ,
Whi birrþ me lufenn Godd ⁊ mann,
  Whi birrþ me lufenn baþe?
Inoh iss me to lufenn Godd,
  Þærþurrh magg icc ben borrghenn.
Off þiss wile icc annswerenn þe
  Þatt tatt icc unnderrstannde,
Affterr þatt little witt tatt me
  Min Drihhtin hafeþþ lenedd.
Giff þatt tu mihhtesst lufenn Godd
  Swa þatt itt wære himm cweme
Wiþþutenn lufe off iwhillc mann,
  Þa mihhtesst tu ben borrghenn
Wiþþutenn lufe off iwhillc mann
  Þurrh lufe off Drihhtin ānе;
Forr giff þatt tu mihht cwemenn Godd,
  Þa mihht tu wurrþenn borrghenn.
Acc þe birrþ witenn witerrlig
  Þatt Godd niss nowwþerr cweme,
Ne þatt tu mikell lufesst himm,
  Ne þatt tu georne himm þeowwtesst,

* Col. 125.

Ȝiff þu ne lufesst alle menn
All all swa summ þe sellfenn.
ȝ Crist ne lufesst tu nohht all
Inn all hiss twinne kinde,
Ȝiff þatt tu nohht ne lufesst mann,
An lot off Cristess kinde;
Forr Crist iss Godd, ȝ Crist iss mann,
An had off twinne kinne.
ȝ ȝiff þu lufesst Drihhtin ohht,
O menn þe birrþ itt shæwenn;
Forr þe birrþ forr þe luſe off Godd
Wel lufenn menn ȝ hellpenn;
Forr þu ne mahht nohht lufenn Godd
ȝ hătenn menn ȝ werdenn.
ȝ Cristess posstell, Sannt Johan,
Uss wrăt off þiss ȝ seȝȝde,
Ȝiff þu seȝȝst tatt tu lufesst Godd
ȝ hătesst menn ȝ werdesst,
Þu leȝhesst, ȝ biswikesst swa
Þin aȝhen wrecche sawle;
Forr þu ne mahht nohht lufenn Godd
ȝ hătenn menn ȝ werdenn.
Helyas wass an haliȝ mann
ȝ an wurrþfull prophete
Onn alde daȝhess, mikell fresst
Biforenn Cristess come.
ȝ wiþþ himm wass an oþerr mann,
* Hiss mann forr himm to þeowwtenn,

* Col. 126.

ȝ he wass hatenn Helyseow,
ȝ he wass Godd full cweme,
ȝ ta comm time to þatt Godd
Hemm wollde onn erþe shædenn,
ȝ takenn all wiþþutenn dæþ
Helyamm þe prophete,
ȝ brinngenn himm all ūt fra menn
Till – þær he shollde libbenn
Wiþþ resste ȝ ro, wiþþutenn swinnc,
Till Anntecristess come.
ȝ Helyseow hiss mann wass warr
Þatt tezz þa sholldenn shædenn,
ȝ he þa toc to clepenn onn
Helyamm þe prophete,
ȝ cwaþþ; lef faderr, ȝeld me nu'
Forr all min swinnc rihht mede,
Forr þatt icc hafe follȝhedd te
Do me summ god onn ende.
ȝ ta ȝaff himm anndswere þuss
Helyas þe prophete,
Whatt willt tu þatt icc ȝife þe
Forr all þin swinnc to mede?
ȝ Helyseow þa sezzde þuss;
Lef faderr, icc þe bone,
Ȝiff me nu þatt twifalde gast
Þatt i þin herrte himm ressteþþ,
Þatt itt beo nu forrþwarrd inn me
All all swa wel wiþþ alle,
All alls itt hafeþþ ben i þe
Þurrh þin Drihhtiness hellpe.

Whatt god wass þatt twifalde gast
  Þatt Helyseow þær ȝeorrnde?
Soþ lufe þatt birrþ ben twifald,
  Swa summ icc habbe shæwedd;
Forr þe birrþ lufenn Godd ⁊ mann
  Ȝiff þatt tu willt ben borrȝhenn.
He badd hiss maȝȝstre fillstnenn himm
  Towarrd Drihhtin wiþþ bone,
Þatt Drihhtinn ȝæfe himm wille ⁊ mahht
  Soþ lufe rihht to follȝhenn;
All alls hēt haffde ȝifenn ær
  Hiss maȝȝstre, þiss he ȝeorrnde,
⁊ he wass wis, forr he sahh wel,
  ⁊ wisste wel to soþe,
Þatt all Drihhtiness bodeword
  ⁊ all Goddspelless lare
Iss filledd þurrhūtlike wel,
  Ȝiff þatt soþ lufe iss filledd;
Forr lufe off Godd ⁊ lufe off mann,
  Ȝiff þatt tu rihht itt haldesst,
Itt doþ þe don i word, i werrc,
  All þatt tu mahht to gode,
* ⁊ itt te doþ affterr þin mahht
  All ifell to forrbuȝhenn;
⁊ tær iss all þatt te birrþ don,
  ⁊ all þe bode iss filledd,
Ȝiff þatt tu lufesst Godd ⁊ mann,
  ⁊ forr þe lufe off baþe

* Col. 127.

Dost all to gode þatt tu mihht,
ȝ ifell all forrwerrpesst.
ȝ her þu mihht nu sen full wel
Þatt lufe iss all i dedess;
Forr maȝȝ na lufe berrȝhenn þe
Wiþþutenn gode dedess;
Forr ȝiff þu lufesst Godd, tet birrþ
Wiþþ gode dedess shæwenn,
ȝ ȝiff þu lufesst mann, þet birrþ
Wiþþ gode dedess shæwenn,
Þa mihht tu Godd ȝ gode menn
Cwemenn, ȝ wurrþenn borrȝhenn.
ȝ ure Laferrd seȝȝde þuss
Till hise Leorningcnihhtess;
Þatt iss min bodeword, tatt ȝe
ȝuw lufenn swa bitwenenn
Rihht alls icc hafe lufedd ȝuw.
Her maȝȝ mann unnderrstanndenn
Whillc gate me birrþ lufenn þe,
ȝ illc mann lufenn oþerr;
Þatt illke wise badd he þeȝȝm
Hemm lufenn hemm bitwenenn,
Þatt illke wise þatt he þeȝȝm
Hiss lufe shæwedd haffde.
Nu birrþ me shæwenn, ȝiff I kann,
O whillkess kinness wise
Þe Laferrd Cristess lufe wass
Onn hise posstless sene,
ȝ tanne shallt tu muȝhenn sen
O whillkess kinness wise

Þa sellf birrþ lufenn oþre menn,
To follȝhenn Cristess bisne.
Crist ȝaff hiss aȝhenn lefe lif
To þolenn dæþ o rode
Forr hise posstless, ⁊ forr þe,
⁊ forr all follke nede,
Forr swa to lesenn all mannkinn
Ūt off þe deofless walde.
⁊ te birrþ follȝhenn Cristess sloþ,
⁊ te birrþ wīlenn swelltenn
Forr Cristess þeowwess, ȝiff mann hemm
All saccless wīle cwellenn,
Forr swa to cwennkenn Crisstenndom,
⁊ Cristess laȝhess dillȝhenn.
ȝiff þatt mann wīle Crisstenndom
⁊ Cristess name dillȝhenn,
Þa birrþ þe stanndenn þær onnȝæn,
⁊ werenn Cristess þeowwess,
⁊ Cristess name, ⁊ Crisstenndom,
Whil þatt tin lif þe lasstеþþ,
⁊ forr þe soþe lufe off Crist
⁊ ec off Cristess þeowwess
Þe birrþ, ȝiff þatt te falleþþ swa,
Full bliþelike swelltenn;
⁊ ta þu follȝhesst opennliȝ
Þe Laferrd Cristess bisne,
Þatt forr mannkinne lufe swallt
Full bliþelike o rode;

* Col. 128.

ȝ ec þu follȝhesst opennliȝ
  Þe Laferrd Cristess posstless,
Þatt forr þe soþe lufe off Crist
  ȝ ec off Cristess þeowwess,
ȝ forr to reȝȝsenn Crisstenndom,
  Full bliþelike swulltenn.
ȝ te birrþ wĭtenn sikerriȝ,
  Forr Goddspellboc itt kiþeþþ,
Þatt whase, forr þe lufe off Crist
  ȝ ec off Cristess þeowwess,
Gaþ forþ to swelltenn bliþeliȝ
  Forr Crisstenndom to reȝȝsenn,
Þe maste lufe he shæweþþ þær
  Þatt aniȝ mann maȝȝ shæwenn;
ȝ forrþi ȝedenn bliþeliȝ
  Þurrh marrtirdom to swelltenn
Off Godess þeowwess miccle ma
  Þann aniȝ mann maȝȝ tellenn.
Þiss twafald lufe off Godd ȝ mann,
  Þatt uss birrþ alle shæwenn,
I word, i werrc, uss awwnedd wass
  Wel þurrh þa tweȝȝenn hunndredd,
Þatt wærenn þurrh þe þridde staff
  Off Cristess name tacnedd.
ȝ ȝiff þu mahht te lufe off Godd
  ȝ ec off mann rihht fillenn,
Þa shallt tu þurrh þe name off Crist
  Ben borrȝhenn att tin ende.

ȝ wel wass þurrh þe feorþe staff
Off Cristess name tacnedd
Þe fulle tale off seofenntiȝ,
Off seofenn siþe tene;
Forr tale off seoffne stannt o boc
Forr mikell þing to tacnenn;
Forr tale off seoffne tacneþþ uss
Þatt seofennkinne bene,
Þatt o þe Paterr Nossterr stannt
Þatt Crist himm sellf uss sette;
Forr all þe Paterr Nossterr iss
Wiþþ seoffne boness endedd,
ȝ wiþþ þa boness bidde we
Þe Laferrd Cristess hellpe
Off all þatt æfre ned uss iss
To lif ȝ ec to sawle.
ȝ ec þe tale off seoffne maȝȝ
Þa seoffne ȝifess tacnenn
Þatt Godess Gast uss ȝifeþþ her,
ȝiff þatt we rihht himm cwemenn;
Forr all þatt æfre ned uss iss
* All Godess Gast uss tiþeþþ
Þurrh seoffne ȝifess, ȝiff þatt we
Wiþþ haliȝ lif himm cwemenn.
ȝ ec þe tale off seoffne maȝȝ
Þa seoffne seollþess tacnenn,
Þatt ure Laferrd Crist himm sellf
Spacc offe to þe leode,

* Col. 129

Summ sīþe þær he talde hemm spell
Off heofennrichess blisse.
He sette himm æness onn an munnt,
Swa summ þe Goddspell kiþeþþ,
ȝ mikell follc wass þær wiþþ himm,
Forr himm to sen ȝ herenn,
ȝ forr to tăkenn hæle att himm
Off iwhillc unntrummnesse.
ȝ tær he talde hemm alle spell
Off ædiȝnessess seoffne,
Þatt hallȝhe weress follȝhenn her,
Drihhtin þærþurrh to cwemenn.
Nu mihht tu sen þatt mikell þing
Þurrh tale off seoffne iss tacnedd;
Forr itt bitacneþþ opennliȝ,
Swa summ icc hafe shæwedd,
Rihht seffne bedess þatt mann finnt
Uppo þe Paterr Nossterr,
ȝ seoffne ȝifess þatt man foþ
Off Haliȝ Gastess hellpe,
ȝ ȝēt itt tacneþþ, tekenn þatt,
Rihht ædiȝnessess seoffne,
Þatt hallȝhe weress follȝhenn her,
Forr Drihhtin swa to cwemenn.
Þe firrste bĕde þatt mann bitt
Uppo þe Paterr Nossterr
Þatt iss, þatt Godess name beo
Rihht lofedd her ȝ wurrþedd;
Forr whase Godess name maȝȝ
Rihht lofenn her ȝ wurrþenn,

He winneþþ swa þatt he shall ben
  Þurrh Godess name borrȝhenn.
Þatt oþerr bẽde þatt mann bitt
  Uppo þe Paterr Nossterr
Þatt iss, þatt Godess kĭnedom
  Skẽt mote wurrþenn awwnedd,
All all swillc i þiss middellærd
  Alls itt iss upp inn heoffne.
Þiss illke bẽde filledd beoþ
  Att Domess daȝȝess ende;
Forr þa shall Godess kinedom
  All all swillc beon onn eorþe,
Alls itt iss upp inn heoffness ærd
  To daȝȝ wiþþ Godess enngless.
ȝ tiss uss wære swiþe god
  Þatt itt uss cumenn wære,
Ȝiff þatt iss þatt we cwemenn Godd
  Wiþþ þohht, ȝ word, ȝ dede.
Þe þridde bede þatt mann bitt
  Uppo þe Paterr Nossterr
* Þatt iss, þatt Godess wille beo
  All filledd her onn eorþe,
All all swa summ itt filledd iss
  Inn heoffne i Godess enngless;
Forr whase maȝȝ wiþþ word ȝ weorrc
  Her fillenn Godess wille,
He winneþþ her þatt he shall ben
  Þurrh Godess wille borrȝhenn.

* Col. 130.

Þe feorþe bede þatt mann bitt
Uppo þe Paterr Nossterr
Þatt iss, þatt Drihhtin nu to dazz
Uss ȝife þurrh hiss are
Ure allre dazzwhammlike bræd;
Þiss bræd iss Godess hellpe,
ȝ itt iss fode to þe lif,
ȝ fode to þe sawle,
ȝ Godd itt ȝifeþþ alle þa
Þatt hise laȝhess haldenn.
Þe fifte bede þatt mann bitt
Uppo þe Paterr Nossterr
Þatt iss, þatt ure Drihhtin uss
Forrȝife þurrh hiss are
All þatt we gilltenn himm onnȝæn,
I þohht, i word, i dede,
Þatt hēt forrȝife uss all rihht swa,
Summ we forrȝifenn oþre
All þatt tezz gilltenn uss onnȝæn
Onn aniȝ kinne wise.
Loc nu þatt tu forrȝife wel
All follc all wraþþe ȝ laþþe,
Ȝiff þu willt habbenn off þin gillt
Att Godd forrȝifenesse.
Þe sexte bēde þatt mann bitt
Uppo þe Paterr Nossterr
Þatt iss, þatt Godd ne þole nohht
Ne þafe laþe gastess
To winnenn oferrhannd off uss
Þurrh heore laþe wiless;

Forr whase winneþþ oferrhannd
  ȝ sizȝe off laþe gastess,
He shall ben crunedd þurrh Drihhtin
  Inn eche lifess blisse.
Þe seoffnde bede þatt mann bitt
  Uppo þe Paterr Nossterr
Þatt iss, þatt ure Drihhtin Godd
  Uss lese þurrh hiss are
Ût off all þatt tatt ifell iss
  * Wiþþ lif ȝ ec wiþþ sawle;
Forr mann ne maȝȝ nohht unnderrfon
  Þatt god þatt iss inn heoffne,
Butt iff þatt he be clennsedd all
  Off ifell ȝ off sinne.
Her habbe icc shæwedd nu till ȝuw
  Þa seoffne bedess alle
Þatt wærenn, alls icc hafe seȝȝd,
  Þurrh tale off seoffne tacnedd.

ȝ her icc wile sone anan
  Þa seoffne ȝifess shæwenn,
Þatt Haliȝ Gast uss ȝifeþþ her,
  Ȝiff þatt we rihht himm þeowwtenn.
Þe firrste ȝife iss witt ȝ skill
  Inn heofennlike þingess,
Þurrh whatt mann unnderrstanndenn maȝȝ,
  Hu mann birrþ æfre ȝeornenn

* Col. 131.

Affterr þatt þing þatt lasstеþþ ā,
ȝ all iss full off blisse.
Þiss ȝife ȝifeþþ Haliȝ Gast
Þa menn þatt wel himm cwemenn;
Forr aȝȝ hemm langeþþ heþennwarrd,
ȝ upp till heoffness blisse;
Forr þatt teȝȝ unnderrstanndenn wel
Hu wicke itt iss onn eorþe,
Wiþþ þatt itt iss inn heoffness ærd
Biforenn Godess sihhþe.
An oþerr ȝife Godess Gast
Her ȝifeþþ hise þeowwess
Þatt iss, þatt he þeȝȝm ȝifeþþ her
All full wel tunnderrstanndenn
Off all þe boc i Godess hus
Þe deope diȝhellnesse,
Swa þatt teȝȝ muȝhenn shæwenn ȝuw
All whatt itt seȝȝþ ȝ meneþþ,
ȝ all hu mann birrþ follȝhenn itt
Forr Drihhtin rihht to þeowwtenn,
Swa þatt ȝe muȝhenn alle imæn
Þatt rihhte weȝȝe follȝhenn,
Þatt ledeþþ þa till heoffness ærd
Þatt Godess laȝhess haldenn.
Þe þridde ȝife Godess Gast
Her ȝifeþþ hise þeowwess,
He gifeþþ hemm himm sellfenn her
Swa forrþerrlike onn eorþe,
Swa þatt teȝȝ cunnenn rāþenn rihht
Hemm sellfenn ȝ ec oþre,

* Off all þatt æfre iss owwþerr ned
To lif ȝ ec to sawle.
Þe feorþe ȝife off Haliȝ Gast
Iss strenncþe ȝæn þe deofell;
Strenncþe to fihhtenn stallwurrliȝ
Onnȝæn þe flæshess lusstess;
Strenncþe þatt ȝifeþþ lufe ȝ lusst
Þe bodiȝ forr to pinenn
Wiþþ swinnc, wiþþ hunngerr, ȝ wiþþ þrisst,
Wiþþ chele i wicke claþess,
Wiþþ cnelinng, ȝ wiþþ bedesang,
Wiþþ swinginng, ȝ wiþþ wecche;
Strenncþe to þolenn rihht wiþþ skill
Illc seollþe ȝ illc unnseollþe,
ȝ aȝȝ to þannkenn innwarrdliȝ
Drihhtin all þatt he senndeþþ;
Þiss strenncþe ȝifeþþ Haliȝ Gast
Þa menn þatt wel himm cwemenn.
Þe fifte ȝife iss shæd ȝ skill
I weorelldlike þingess,
Þurrh whatt mann unnderrstanndeþþ wel
ȝ seoþ wiþþ heorrtess eȝhe
All whatt iss rihht, ȝ whatt iss wo
Biforenn Godess eȝhne,
ȝ whatt bilimmpeþþ to þe lif,
ȝ whatt gaþ to þe sawle;
ȝ all hu mann birrþ weorelldþing
Nittenn ȝ tohh forrwerrpenn;

* Col. 132.

ȝ hu þe birrþ ȝæn ifell mann
ȝ ec ȝæn god mann baþe
Swa ledenn þe wiþþ skill, þatt tu
Ne gillte nohht ȝæn owwþerr,
Acc þatt hemm baþe beo þe bett
Off þatt teȝȝ neh þe biggenn;
ȝ hu þe birrþ uppo þin frend
Swa lufenn lif ȝ sawle,
Þatt te birrþ hatenn þohh onn himm
All whattse iss woh ȝ sinne;
ȝ hu þe birrþ uppo þin fend
All hatenn woh ȝ sinne,
Swa þatt te lufenn birrþ onn himm
Þohhwheþþre lif ȝ sawle.
Swillc shæd ȝ skill i weorelldþing
All hu mann shall himm ledenn,
Her setteþþ Haliȝ Gast o þa
Þatt lufenn himm ȝ cwemenn.
Þe sexte ȝife off Haliȝ Gast
Iss an rihht god reowwsunnge
Þatt Godess þeoww, whasumm itt iss,
* Her bereþþ inn hiss heorrte.
Ḥimm reoweþþ off hiss aȝhenn woh
ȝ off hiss aȝhenn sinne,
ȝ ec off oþerr manness woh,
Off oþerr manness sinne.
Himm reoweþþ þatt he nafeþþ nohht
All haldenn, alls himm birrde,

* Col. 133.

Þe Crisstenndom wiþþ word ȝ weorrc,
ȝ wiþþ þe rihhte læfe,
All affterr þatt he Godd bihēt
þatt daȝȝ þatt he wass fullhtnedd.
Himm reoweþþ þatt he dwelleþþ her
Swa swiþe lange onn eorþe
þatt all iss full off hete ȝ niþ,
ȝ full off alle sinness.
Himm reoweþþ þatt he nafeþþ nohht
Off Paradisess riche
þatt himm wass ȝarrkedd þurrh Drihhtin,
To brukenn ā wiþþ blisse.
Himm reoweþþ þatt he nohht ne maȝȝ
Himm ȝemenn all fra sinne,
þohh þatt he nohht ne kepeþþ her
To gilltenn hise þannkess.
Himm reoweþþ þatt he nohht ne maȝȝ
Swillc haliȝ bisne shæwenn,
Alls himm hiss herrte bereþþ to,
ȝiff þatt hēt mihhte forþenn.
Himm reoweþþ ec off alle þa
þatt follȝhenn deofless lare,
Off þatt hemm þwerrt ūt nohht niss off
To betenn here sinness.
Swillc reowwsunng ȝifeþþ Haliȝ Gast
þa menn þatt rihht himm cwemenn.
Þe seoffnde ȝife Godess Gast
Her ȝifeþþ Godess þeowwess
Þatt iss, to drædenn Drihhtin rihht
I þohht, i word, i dede.

Þiss drædunng iss þatt rodetreo ·
Þatt Crist himm sellf spacc offe,
ȝ seȝȝde to þe leode þuss,
Swa summ þe Goddspell kiþeþþ,
Þatt mann þatt wile follȝhenn me
ȝ winnenn eche blisse,
He tăke hiss rode, ȝ bere itt rihht,
ȝ follȝhe swa min bisne.
ȝ rihht drædunng off Godd maȝȝ wel
Þurrh rodetreo ben tacnedd;
Forr rihht drædunng off Godd te doþ
All bindenn swa þin herrte,
ȝ all þin bodiȝ, swa þatt tu
Ne darrst nohht Drihhtin wraþþenn,
Ne þurrh þin þohht, ne þurrh þin word,
Ne þurrh þin bodiȝ dede;
ȝ swa þu follȝhesst Cristess sloþ
Þurrh rihht drædunng all bundenn,
Alls iff þu wære bundenn all
O rodetreo wiþþ bandess;
Þiss drædunng ȝifeþþ Haliȝ Gast
Þa menn þatt rihht himm þeowwtenn;·
Her hafe icc shæwedd nu till ȝuw
* Þa seoffne ȝifess alle,
Þatt hallȝhe weress unnderrfon
Þurrh Haliȝ Gastess frofre.

* Col. 134.

ȝ her icc wile wiþþ ȝ wiþþ
þa seoffne seollþess shæwenn
Þatt wærenn, alls icc hafe seȝȝd,
þurrh tale off seoffne tacnedd.
ȝ her icc wile reccnenn hemm
All o þatt illke wise,
All alls hemm sette o Goddspellboc
Maþeow þe Goddspellwrihhte.
Þe firrste seollþe iss þatt tu beo,
All wiþþ þin aȝhenn wille,
All wrecche ȝ wædle ȝ usell mann,
Forr lufe off eche blisse.
Þiss seollþe shall þe winnenn her
Heh kinedom inn heoffne,
Swa summ þe Goddspellwrihhte seȝȝþ,
Þatt þweorrt ūt nohht ne leȝheþþ.
Þatt oþerr seollþe iss þatt tu beo
Ædmod, ȝ soffte, ȝ milde,
All forr þe soþe lufe off Godd,
All wiþþ þin aȝhenn wille.
Þiss seollþe all heoffness ærdess land
Þe winnenn shall ȝ ahnenn,
Swa summ þe Goddspellwrihhte seȝȝþ,
Ȝiff þatt tu wel itt follȝhesst.
Þe þridde seollþe doþ þe mann
Wepenn wiþþ skill ȝ wanenn
Nohht forr nan līre off weorelldþing,
Ne forr eorþlike unnseollþe,
Acc forr hiss aȝhenn sinne, ȝ ec
Forr oþerr manness sinne;

Forr Godess þeoww her wepeþþ ā
Forr oþre, ȝ forr himm sellfenn.
He wepeþþ her forr alle þa
Þatt wepenn her wiþþ sinne,
He wepeþþ ec forr alle þa
Þatt lahȝhenn her wiþþ sinne.
Nu mihht tu fraȝȝnenn whillc iss þatt
Þatt wepeþþ her wiþþ sinne,
Whatt mann se itt iss þatt wepeþþ her
Forr lire off eorþlike ahhte.
ȝ tu mihht fraȝȝnenn whillc iss þatt
Þatt lahȝheþþ her wiþþ sinne,
* Þatt mann þatt lateþþ modiliȝ
Forr hiss eorþlike seollþe.
Nu wepeþþ Godess þeoww forr þa
Þatt wepenn her wiþþ sinne,
ȝ he shall att hiss endedaȝȝ
Þurrh Drihhtin wurrþenn frofredd
Off all hiss wop ȝ all hiss wa,
Swa summ þe Goddspell kiþeþþ.
Þe feorþe seollþe iss þatt tu beo
Forrþrisst ȝ ec forrhunngredd,
Nohht affterr mete, naffterr drinnch,
Acc affterr rihhtwisnesse.
Þiss hunngerr ȝ tiss þrisst iss ā
I Cristess þewwess herrte;
Forr aȝȝ occ aȝȝ he stanndeþþ inn
To reȝȝsenn rihhtwisnesse,

* Col. 135.

ȝ aȝȝ to tredenn unnderrfōt
All whattse iss woh ȝ sinne;
ȝ all hiss hunngerr ȝ hiss þrisst
Shall ben þurrh Drihhtin sleckedd;
Forr he shall att hiss endedaȝȝ
Þurrh hiss Drihhtiness fode
All filledd ben off iwhillc god,
Swa summ þe Goddspell kiþeþþ;
Þe fifte seollþe nemmnedd iss
Forrȝifenesse ȝ are,
ȝ Cristess þeowwess herrte iss all
Full off þiss hallȝhe seollþe,
Aȝȝ to forrȝifenn innwarrdliȝ,
Wiþþ soþfasst millce ȝ are,
All þatt mann gilltеþþ himm onnȝæn
Onn alle kinne wise.
ȝ Drihhtin att hiss endedaȝȝ,
Swa summ þe Goddspell kiþeþþ,
Shall arenn himm ȝ millcenn himm,
ȝ brinngenn himm till heoffne;
Þe sexte seollþess ædiȝleȝȝc
Iss clene ȝ lutterr herrte,
Þatt all þin herrte beo þwerrt ūt
Att tin wittshipe clene,
Þatt tu ne wite nan wiþþ þe
Ne lasse gillt, ne mare.
Swillc herrte niss forrblendedd nohht
Þurrh ahhtess grediȝnesse,
Ne þurrh nan oþerr flæshess lusst,
Ne þurrh nan modinesse,

ȝ forrþi maȝȝ itt sen to gan
Wiþþ all þatt rihhte weȝȝe
Þatt ledeþþ menn till heoffness ærd,
To sen Drihhtin wiþþ ehne;
* ȝ whase itt iss þatt hafeþþ her
Swillc herrte all þwerrt ūt clene,
He shall wiþþ blisse seon Drihhtin,
Swa summ þe Goddspell kiþeþþ.
Þe seoffnde seollþess ædiȝleȝȝc
Iss griþþ i manness herrte,
Swa þatt illc an unnclene lusst
ȝ illc an ifell wille
Beo tededd dun þurrh lufe off Godd,
ȝ cwennkedd inn hiss herrte,
Swa þatt hiss bodiȝ wiþþ hiss gast
Sammtale ȝ sahhte wurrþe,
Swa þatt teȝȝ baþe ȝeornenn an
ȝ follȝhenn an wiþþ wille,
Inn all þatt þohht ȝ word ȝ werrc
Þatt all iss Drihhtin cweme.
ȝ ec þiss seollþe doþ þe mann
Aȝȝ soþ sahhtnesse follȝhenn
Wiþþ god mann ȝ wiþþ ifell mann,
Inn all þatt niss nan sinne;
Forr himm ne birrþ nohht beon all an
Wiþþ naniȝ mann i sinne;
Forr he ne maȝȝ nohht sinnelæs
Beon bliþe off aniȝ sinne,

* Col. 136.

Acc himm birrþ þræpenn aȝȝ wiþþ skill
  Onnȝæness alle sinness,
ȝ shæwenn þohh sahhtnesse ȝ griþþ,
  Swa summ icc hafe spelledd,
ȝe̊t forrþenn towarrd ifell mann,
  Inn all þatt niss nan sinne.
ȝ ȝiff þiss hallȝhe griþþ iss wel
  Wiþþinnenn i þin herrte,
ȝ ec wiþþutenn towarrd menn,
  Swa summ icc habbe shæwedd,
Þa shallt tu wurrþenn sikerrliȝ
  An off Drihhtiness chilldre,
Swa summ þatt Goddspell kiþeþþ uss
  Þatt Crist himm sellf uss seȝȝde;
Her hafe icc shæwedd nu till ȝuw
  Rihht ædiȝnessess seoffne,
Þatt wærenn, alls icc seȝȝde ȝuw,
  Þurrh tale off seoffne tacnedd;
Forr tale off seoffne stannt o boc
  Forr mikell þing to tacnenn;
Forr itt uss tacneþþ opennliȝ,
  Swa summ icc hafe shæwedd,
Þa seoffne bedess þatt mann finnt
  Uppo þe Paterr Nossterr,
ȝ seoffne ȝifess þatt mann foþ
  Off Haliȝ Gastess hellpe,
ȝ seoffne seollþess þatt mann her
  Forr lufe off Drihhtin follȝheþþ.
ȝ all wass þurrh þe feorþe staff
  Off Cristess name tacnedd;

Þatt feorþe staff iss nemmnedd O
ȝ itt . . . . .
† . . . . .
. . . . . .
An off þa fowwre iss Sannt Maþþew,
ȝ he wass ec an posstell.
An oþerr Goddspellwrihhte wass
Marcuss by name nemmnedd,
ȝ he wass Goddspellwrihhte god,
Acc he ne wass nan posstell.
Þe þridde Goddspellwrihhte wass
Lucas by name nemmnedd,
ȝ he wass Goddspellwrihhte god,
Acc he ne wass nan posstell.
Þe ferþe Goddspellwrihhte wass
Johan, ȝ he wass posstell.
Her hafe I nemmnedd nu till ȝuw
Þa fowwre Goddspellwrihhtess,
Þatt wærenn uss bitacnedd wel
Þurrh tale off fowwerr hunndredd;
Forr þeȝȝre lif fullfremedd wass
Inn alle gode dedess,
All swa þe tale off hunndredd iss
Fullfremedd tale nemmnedd.
ȝ tise fowwre wærenn ec
Þurrh fowwre der bitacnedd,
Þatt Godess þeww Ezechyel
Sahh þurrh gastlike sihhþe.

† Coll. 137—144 wanting.

Þiss illke Ezechiel wass an
  Wurrþfull ȝ heh profete
Full mikell fresst biforenn þatt
  Þatt Crist comm her to manne;
ȝ he sahh æness fowwre der
  Þurrh Haliȝ Gast inn heffne
Abutenn Drihhtin heffness king,
  Þær he satt onn hiss sæte;
Forr þatt tezz sholldenn tacnenn uss
  Þa fowwre Goddspellwrihhtess,
Þatt writenn off þe Laferrd Crist
  Goddspell o fowwre bokess.
Þatt an der off þa fowwre der
  Wass inn an manness like;
Forr þatt itt shollde tacnenn uss
  Maþþew þe Goddspellwrihhte,
Þatt wrât uss onn hiss Goddspellboc
  Off Cristess mennisscnesse;
Off þatt, tatt Crist wass wurrþenn mann
  Forr all mannkinne nede,
Swa þatt he wass soþ Godd, ȝ ec
  Soþ mann i lif ȝ sawle;
ȝ ec off all þatt hallȝhe werrc,
  Þatt Crist onn erþe wrohhte
Inn ure bodiȝ þatt he toc
  Off Sannte Marȝess kinde.
An oþerr der wass seȝhenn þær
  Inn an leuness like;
Forr þatt itt shollde tacnenn uss
  Marrcumm þe Goddspellwrihhte,

Þatt wrât uss onn hiss Goddspellboc,
Hu Crist râs upp off dæþe
Onn uhhtenntid te þridde dazz
Fra þatt he swallt o rode.
ȝ tatt wass rihht tatt le wass sett
Onnzæn þatt Goddspellwrihhte,
Þatt wrât off hu þe Laferrd ras
Þe þridde dazz off dæþe;
Forr leness whellp þær þær itt iss
Whellpedd, tær liþ itt stille
Þre dazhess alls itt wære dæd,
Forr Cristess dæþ to tacnenn;
ȝ o þe þridde dazz itt iss
Waccnedd off slæp ȝ rezzsedd,
Þurrh þatt te faderr gaþ þærto
ȝ stireþþ itt ȝ waccneþþ,
All all swa summ þe Laferrd ras
Þe þridde dazz off dæþe
All þurrh hiss Hallzhe Faderr mahht,
ȝ þurrh hiss azhenn mahhte.
Þe þridde der þatt he þær sahh
Wass inn an kallfess like;
Forr þatt itt shollde tacnenn uss
Lucam þe Goddspellwrihhte,
Þatt wrât uss onn hiss Goddspellboc
Off Cristess dæþ o rode,
Þær he wass offredd lac, forr uss
To lesenn ût off helle.
ȝ tatt wass rihht tatt callf wass sett
Onnzæn þatt Goddspellwrihhte,

Þatt wrât off hu þe Laferrd Crist
Wass offredd uppo rode;
Forr kallf wass, wiss to fulle soþ,
An lac amang þa lakess
Þatt wærenn offredd Drihhtin Godd
Biforenn Cristess come.
Þe feorþe deor þatt he þær sahh
Wass inn an ærness like,
Forr þatt itt shollde tacnenn uss
† Johan þe Goddspellwrihhte,
Þatt wrât uss onn hiss Goddspellboc
Off Cristess Goddcunndnesse,
Off – hu þe Laferrd Jesu Crist
Inn hiss goddcunnde kinde
Aȝȝ wass, ⁊ iss, ⁊ æfre beoþ
Hiss Faderr efennmete,
Allmahhtiȝ ⁊ Allwældennd Godd
Þatt alle shaffte wrohhte,
Wiþþ Faderr ⁊ wiþþ Haliȝ Gast
All an i Goddcunndnesse.
⁊ tatt wass rihht tatt ærn wass sett
Onnȝæn þatt Goddspellwrihhte,
Þatt mast wrât onn hiss Goddspellboc
Off Cristess Goddcunndnesse;
Forr i þatt tatt he wrât off swillc
He flæh upp inntill heoffne,
Þurrh þatt he wrât her i þiss lif
Off Godess depe kinde,

* Col. 146. † Col. 147.

ȝ tær wass he full lic wiþþ ærn
  Þatt fleȝheþþ upp full heȝhe.
Þuss wærenn þurrh þa fowwre deor
  Þa fowwre menn bitacnedd
Þatt wrītenn off þe Laferrd Crist
  Goddspell o fowwre bokess.
ȝ tise fowwre gode menn,
  Wiþþ heore fowwre bokess,
Sinndenn gastlike i gastliȝ witt
  An waȝȝn wiþþ fowwre wheoless,
Þatt bereþþ i þiss middellærd
  Drihhtin fra land to lande;
Forr wīde ȝ sīde spelledd iss
  Þurrh heore fowwre bokess
Off ure Laferrd Jesu Crist,
  ȝ hu mann birrþ himm þeowwtenn.
ȝ whære o lande summ itt iss
  Þatt mann off Goddspell spelleþþ,
Hu mann birrþ þeowwtenn Jesu Crist
  ȝ lufenn himm ȝ drædenn,
Þær iss þe Laferrd Crist himm sellf,
  ȝ tiderr iss he waȝȝnedd
Uppo þatt hallȝhe waȝȝn þatt gaþ
  O fowwre Goddspellwheless.
Þiss waȝȝn wass þurrh an kingess waȝȝr
  Inn alde daȝhess tacnedd,
Full mikell fresst biforenn þatt
  Þatt Crist comm her to manne,
ȝ he þatt king bi nāme wass
  Amminadab ȝehatenn,

ȝ he þatt illke Amminadab
Wass borenn, to bitacnenn
Crist, Godess Sune, þurrh hiss waȝȝn
ȝ þurrh hiss name baþe.
Hiss name wass Amminadab,
ȝ upponn Ennglissh spæche
Itt tacneþþ uss þatt mann þatt doþ
God werrc wiþþ innwarrd herrte,
Wiþþ mikell lusst, wiþþ all hiss mahht,
Wiþþ all hiss fulle wille.
ȝ tatt mann iss Sponntaneuss
O Latin spæche nemmnedd,
Þatt doþ wiþþ innwarrd herrte god
ȝ all wiþþ fulle wille;
ȝ swa wass Crist sponntaneuss
Inn all hiss hallȝhe dede,
Forr all þatt he to manne comm
To wurrþenn mann onn erþe,
ȝ tatt himm ummbeshorenn wass
Hiss shapp o þalde wise,
ȝ tatt he rihht full herrsumm wass
Till Sannte Marȝe hiss moderr,
Þatt he wass fullhtnedd i þe flumm
Att Sannt Johan Bapptisste,
ȝ tatt he siþþenn affterr þatt
Held fasste i wilde wesste,
ȝ tatt he þurrh þe laþe gast
Wass siþþenn fandedd þriȝȝess,
ȝ tatt he dide mikell god
Wiþþ larspell ȝ wiþþ dede,

ȝ tatt he siþþenn tăkenn wass
All gilltelæs ȝ bundenn
ȝ nazzledd uppo rodetre,
ȝ tatt he swallt o rode,
ȝ tatt he ras þe þridde dazz
Off dæþess slæp to life,
ȝ stah upp inntill heffness ærd;
All dide he þatt onn erþe
Wiþþ innwarrd herrtess lufe ȝ lusst,
Wiþþ all hiss fulle wille;
ȝ forrþi wass he full wel þurrh
Amminadab bitacnedd,
Þatt tacneþþ uss þatt mann þatt doþ
God werrc wiþþ innwarrd herrte,
Wiþþ all hiss mahht, wiþþ mikell lusst,
Wiþþ all hiss fulle wille.
ȝ þurrh Amminadabess wazzn
Wass Cristess Goddspell tacnedd,
Þatt iss o fowwre bokess sett
Þurrh fowwre Goddspellwrihhtess;
ȝ tærfore iss Cristess Goddspell,
All Cristess hallȝhe lare,
Alls iff itt wære Cristess wazzn
O fowwre Goddspell wheless.
ȝ ure Laferrd Crist himm sellf
Inn ure mennisscnesse
Wass tacnedd þurrh þa fowwre deor,
Þatt we nu spækenn offe.
Forr he wass mann forr ure ned
To lesenn uss off helle.

ȝ he wass tacnedd þurrh þe leo;
Forr þatt he ras onn erþe,
All alls hiss lefe wille wass,
Þe þridde dazz off dæþe.
ȝ he wass tacnedd þurrh þe callf;
Forr he wass uppo rode
All alls hiss lefe wille wass
Offredd Drihhtin to lake.
ȝ he wass taccnedd þurrh þatt ærn;
Forr he stah upp till heoffne
O þatt dazz þatt upponn Ennglissh
Iss Hallȝhe Þurrsdazz nemmnedd.
Þær wass he tacnedd wel þurrh ærn;
Forr ærn mazz heȝhe fleȝhenn.
ȝ illc an haliȝ mann þatt rihht
Drihhtiness laȝhess haldeþþ
Iss tacnedd þurrh þa fowwre deor,
Þatt we nu spækenn offe.
Forr god mann follȝheþþ witt ȝ skill
ȝ wiþþ wissdom himm ledeþþ,
iss swa tacnedd þurrh þatt deor
Þatt wass i manness like;
orr mann birrþ follȝhenn rihht tatt witt
Þatt Godd himm hafeþþ lenedd,
ȝiff he nohht ne follȝheþþ witt,
Acc unnwitt all wiþþ wille
all þatt iss onnȝæn Drihhtin,
in alle kinne sinne,

* Col. 148.

Þa niss he nohht haldenn forr mann
Biforenn Godess ehne;
Forr niss na tale inn heoffness ærd
Bitwenenn Godess hallȝhenn
Off ifell mann, þatt ifell iss
All wiþþ hiss fulle wille,
Butt all swillc tale alls iss off hund,
Forr eȝȝþerr iss unnclene.
ȝ god mann riseþþ aȝȝ uppwarrd
Inn alle gode dedess,
ȝ godeþþ aȝȝ, ȝ heȝheþþ aȝȝ
Biforenn Godess ehne,
ȝ ȝiff he gilleþþ aniȝ gillt
Itt iss all ȝæn hiss wille,
ȝ nile he nohht tærinne lin,
Acc riseþþ upp þurrh shriffte,
ȝ beteþþ sone anan þatt gillt
Þatt he wass fallenn inne.
He riseþþ upp ȝ sahhtleþþ himm
Wiþþ Godd þurrh rihht dædbote,
ȝ iss swa tacnedd þurrh þatt deor
Þatt wass i leoness like,
Þatt riseþþ o þe þridde daȝȝ
Affterr þatt itt iss wheollpedd.
ȝ god mann stanndeþþ aȝȝ onnȝæn
Hiss flæshess fule wille,
ȝ cwennkeþþ aȝȝ wiþþ all hiss mahht
Hiss flæshess fule lusstess,
ȝ offreþþ swa biforenn Godd
An lac well swiþe dere,

Hiss aȝhenn bodiȝ wiþþ hiss gast
Sammtale inn alle gode,
ȝ iss swa tacnedd þurrh þatt der
Þatt wass i kallfess like;
Forr kallf wass offredd Godd to lac
Biforenn Cristess come,
* Amang þatt Judewisshe þeod
Þatt ta wass Godd full cweme.
ȝ god man georneþþ aȝȝ occ aȝȝ
Affterr hiss lifess ende,
ȝ aȝȝ himm langeþþ heþennwarrd
ȝ upp till heoffness blisse;
Forr all hiss lufe ȝ all hiss lusst
Iss naȝȝledd upp inn heoffne,
Swa þatt he þwerrt ūt all forrseoþ
Þiss weorelldþingess sellþe,
ȝ all hiss herrte fleȝheþþ upp
ȝ all forrwerrpeþþ eorþe,
ȝ iss swa tacnedd þurrh þatt deor
Þatt wass inn ærness like;
Forr ærn maȝȝ fleȝhenn i þe lifft
Full heȝhe towarrd heoffne,
ȝ tacneþþ wel þatt gode mann
Þatt ȝeorneþþ upp to Criste.
Þuss wærenn þurrh þa fowwre deor
Þa fowwre menn bitacnedd,
Þatt writenn off þe Laferrd Crist
Goddspell o fowwre bokess.

* Col. 149.

ȝ Jesu Crist himm sellf wass ec
þurrh alle fowwre tacnedd,
ȝ illc an haliȝ mann þatt rihht
Drihhtiness laȝhess haldeþþ
Wass tacnedd þurrh þa fowwre deor,
Swa summ icc habbe shæwedd.
ȝ alle wærenn tacnedd uss
þurrh tale off fowwerr hunndredd,
Þatt wærenn þurrh þe fifte staff
Off Cristess name tacnedd;
Forr all þatt tatt ta fowwre deor
Uss haffdenn to bitacnenn,
All wass itt rihht fullfremedd þing
ȝ þwerrt ūt god wiþþ alle,
All swa summ illc an hunndredd iss
Full tale, ȝ all fullwaxenn
* Swa þwerrt ūt, tatt itt nohht ne maȝȝ
Waxenn ne wurrþenn mare.
ȝ whase itt iss þatt mann þatt tiss
Fullfremeddnesse follȝheþþ,
Þatt uss full wel bitacnedd wass
þurrh tale off fowwerr hunndredd,
Þatt uss wass þurrh þe fifte staff
Off Cristess name tacnedd,
Þatt mann shall ben wurrþi to beon
þurrh Cristess name borrȝenn;

Þe sexte staff bitacneþþ uss
Þe tăle off twezzenn hunndredd,

* Col. 150.

ȝ twezzenn hunndredd tacnenn uss
Þa twezzenn hallzhe lifess,
Þatt Cristess hird i Crisstenndom
Wiþþ Cristess hellpe follzheþþ.
ȝ zuw birrþ witenn, þatt tatt an
Off þise twezzenn lifess
Bilimmpeþþ to þatt hallzhe swinnc,
Þatt follzheþþ Godess wille,
To swinnkenn affterr mete ȝ claþ
Wiþþ soþ unnshaþinesse,
Swa þatt tin swinnc be clene swinnc
ȝ att rihht time swunnkenn,
ȝ azz att hof, ȝ azz wiþþ skill,
Swa þatt itt nohht ne wraþþe,
Ne weorde nan lifisshe mann
Affterr þatt tu cannst lokenn.
Þuss mihht tu swinnkenn haliz swinnc
ȝ swinnkenn Godd tocweme,
ȝ tuss þu mihht te weorelldþing
Wiþþ Godess lefe winnenn,
ȝ sone summ itt wunnenn iss,
Þet birrþ wislike nittenn
Uppo þe sellfenn, ȝ o þa
Þatt littnenn to þin fode,
Wiþþ mett ȝ mæþ i mete ȝ drinnch,
ȝ ec inn zure claþess.
Þe birrþ þin rihhte swinnkess winn
Upponn zuw alle nittenn,

* Col. 151.

ȝ o þin Godd full bliþelig
Þe birrþ þin ahhte nittenn.
Off all þatt god tatt o þe ȝer
Iss ekedd to þin ahhte,
Off all þatt god te birrþ þin Godd
Þe tende dale brinngenn,
ȝ all þe birrþ bitæchenn itt
Þe preost o Godess hallfe,
Onnȝæn þatt he shall shrifenn þe
ȝ huslenn ec, ȝ lærenn,
ȝ biddenn forr þe dagg ȝ nihht,
ȝ brinngenn þe till eorþe.
ȝ tekenn all þe tende lott,
Ȝēt birrþ þe brinngenn mare;
Forr þe birrþ don þin hellpe to
Agg affterr þine fēre,
To findenn all þatt æfre iss ned
Abutenn Godess allterr.
ȝ te birrþ cnelenn to þin Godd
ȝ lutenn himm ȝ lakenn,
ȝ te birrþ lufenn wel þin preost
ȝ lutenn himm ȝ lefftenn,
Ȝēt forrþenn þohh he nohht ne beo
Swa god mann summ himm birrde.
ȝ loc þatt tu ne tæle himm nohht
Þohh þatt he beo to tælenn;
Forr ȝiff þe preost missdoþ, hēt shall
Wiþþ Cristess hellpe betenn,
ȝ ȝiff þatt hēt ne beteþþ nohht
Itt draȝheþþ himm till helle.

ȝ ȝiff þin preost missdoþ, þe birrþ
Full innwarrdlike biddenn,
Þatt Drihhtin ȝife himm wille ȝ mahht
To betenn hise sinness;
Forr ȝiff þu biddesst forr þin preost,
Þu biddesst forr þe sellfenn,
ȝ cwemesst Godd þurrh þatt tatt tu
Swa biddesst forr ȝunnc baþe.
ȝ te birrþ ec þin rihhte winn
Aȝȝ att te nede nittenn
Ȝēt forrþenn uppo fremmde menn,
Þatt nedenn to þin hellpe;
Forr þe birrþ fedenn hunngriȝ mann
ȝ þrisstiȝ gifenn drinnke;
ȝ te birrþ claþenn nakedd mann
* ȝ sec mann þe birrþ frofrenn,
ȝ himm þatt iss herrberrȝhelæs
Þe birrþ herrberrȝhe findenn,
ȝ himm þatt i cwarrterrne liþ
Forrbundenn ȝ forrþrungenn,
Himm birrþ þe fillstnenn wiþþ þin fe
To lesenn himm off bandess.
ȝ aȝȝ þe birrþ þe sellfenn rihht
ȝ laȝhelike ledenn
Towarrd illc an lifisshe mann,
Þatt ohht wiþþ þe shall dælenn.
Þin laferrd birrþ þe buhsumm beon
ȝ hold ȝ trigg ȝ trowwe.

* Col. 152.

Þin macche birrþ þe lufenn wel,
Ȝiff þatt ȝho Drihhtin dredeþþ,
ȝ tu mihht follȝhenn hire will
Inn all þatt niss nan sinne,
Inn all þatt ȝho ȝeorneþþ wiþþ skill,
To ȝunnkerr baþre gode.
ȝ ȝiff þatt iss þatt ȝho iss all
Wittlæs, ȝ wac, ȝ wicke,
All birrþ þe don þin mahht tærto,
To ȝemenn hire ȝ gætenn,
Swa þatt ȝho muȝhe borrȝhenn beon
Att hire lifess ende;
Forr ȝiff þatt ȝho iss gætelæs,
ȝ eȝȝelæs ȝ wilde,
Ȝho gilleteþþ skēt, ȝ ȝiff þū wast,
ȝ te niss nohht tæroffe,
Þa narrt tu nohht all sinnelæs
Off-þatt ȝho liþ i sinne.
ȝ ȝiff þin macche iss wis ȝ god,
ȝ tu wittlæs ȝ wicke,
Þa birrþ þin macche gætenn þe
All þatt ȝho maȝȝ fra sinne;
Forr eȝȝþerr birrþ þurrh oþerr beon
Hollpenn to wurrþenn borrȝhenn,
ȝ ȝiff ȝitt baþe follȝhenn rihht
ȝ lufenn Godd ȝ drædenn,
*ȝ haldenn ȝunnkerr Cristenndom
Wel affterr ȝunnkerr mihhte,

* Col. 153.

Swa þatt ȝitt baþe ledenn ȝunnc
Clennlike ȝunnc bitwenenn,
Þa follȝhe ȝitt tatt narrwe stih
Þatt ledeþþ ȝunnc till heoffne,
ȝiff þatt ȝitt endenn ȝunnkerr lif
All affterr Cristess wille,
Wiþþ all þe rihhte læfe o Godd
ȝ all i gode dedess,
Wiþþ lufe towarrd alle menn
Wiþþ husell ȝ wiþþ shriffte.
ȝ ȝunnc birrþ nimenn mikell gom
To þæwenn ȝunnkerr chilldre,
ȝ ȝunnc birrþ ȝeorne lærenn hemm
To lufenn Godd ȝ drædenn,
ȝiff þatt ȝitt nilenn wraþþenn Godd
Þurrh sinnfull ȝemelæste.
ȝ ȝunnc birrþ ȝunnkerr leȝhemenn
Rihht laȝhelike ledenn,
Swa þatt ȝitt nohht att hofelæs
Ne nede þeȝȝm to swinnkenn;
Forr ȝunnc birrþ witenn swiþe wel,
ȝ innwarrdlike trowwenn,
Þatt niss bitwenen ȝunnc ȝ hemm
Nan shæd i manness kinde,
ȝ tatt teȝȝ muȝhenn gode beon
Biforenn Godess ehne;
ȝ tatt ȝitt muȝhenn wraþþenn Godd
ȝiff ȝitt hemm oferrbedenn.
ȝ heore leȝhe birrþ hemm beon
Rædiȝ, þann itt iss addledd;

Forr þatt iss Godess bodeword,
Loc ȝiff þu willt itt follȝhenn,
Þatt heore daȝȝwhammlike swinnc
Beo daȝȝwhammlike hemm goldenn.
ȝ hemm birrþ, ȝiff þatt hemm iss laþ
Full hefiȝliȝ to gilltenn,
Beon ar ȝ läte o ȝunnkerr weorrc
ȝ ȝeorrnfull aȝȝ þæronne;
Forr ȝiff þeȝȝ wirrkenn ȝunnkerr weorrc
Forrwurrþennlike ȝ ille,
Þa gilltenn þeȝȝ full hefiȝliȝ
Ȝæn Godd ȝ ȝæn ȝunnc baþe.
Ne birrþ þe shendenn nani mann
Ne weordenn þine þannkess;
ȝ tohh, ȝiff þatt tu gilltesst ohht
Wiþþ aniȝ mann o life,
Þe birrþ itt betenn bliþeliȝ,
ȝ wurrþenn himm wiþþ bote.
ȝ ȝiff þatt iss þatt aniȝ mann
Þe shendeþþ oþerr werdeþþ,
Þe birrþ himm biddenn don þe rihht
ȝ laȝhe þær onnȝæness,
ȝ ȝiff he doþ þe laȝhe ȝ rihht,
Þa wurrþ he þær þin broþerr,
Ȝiff þatt itt iss wiþþ herrte don,
Ȝiff eȝȝþerr lufeþþ oþerr.
ȝ ȝiff þatt he þurrh orrȝhellmod
Forrhoȝheþþ þe to wurrþenn,
*ȝ nile nowwþerr don þe rihht
Forr lufe ne forr eȝȝe,

* Col. 154.

Þatt mann iss wiss þe deofless þeoww
  Þurrh niþ ȝ modiȝnesse;
ȝ tu beo meoc, swa summ þe birrþ,
  Onnȝæn hiss modiȝnesse,
ȝ forr þe lufe off þin Drihhtin
  Forrȝife himm wraþþe ȝ laþþe,
ȝ all forrwerrp þu towarrd himm
  To sekenn affterr wræche;
Forr þu mihht cwemenn swa þin Godd
  ȝ oferrcumenn deofell,
Ȝiff þatt tu shæwesst soþ meoclęȝȝc
  Onnȝæness modiȝnesse,
ȝ ȝiff þu nillt nohht hatenn himm
  Þatt hateþþ þe wiþþ herrte.
Þuss mihht tu ledenn her þatt lif
  Rihht wel, wiþþ Godess hellpe,
Þatt follȝheþþ all þatt hallȝhe swinnc
  Þatt iss wiþþ Godess lefe;
ȝ itt iss,– alls icc seȝȝde ȝuw,
  An off þa twęȝȝenn lifess
Þatt wærenn þurrh þe sexte staff
  Off Cristess name tacnedd,
Þurrh þatt tatt staff bitacneþþ uss
  Þe tale off twęȝȝenn hunndredd.

Þatt oþerr lif, þatt tacnedd wass
  Þurrh tale off twęȝȝenn hunndredd,
Iss fundenn binnenn muneclif
  I þa þatt sinndenn gode.

Þatt lif þatt iss i muneclif
Iss shadd fra ȝure swinnkess,
ȝ itt iss all an oþerr lif
ȝ hehhre lif ȝ bettre;
Forr ȝiff þatt itt iss haldenn rihht
Itt addleþþ mare mede;·
* Þatt mann þatt ledenn shall þiss lif
Þatt we nu mælenn umbe,
Himm birrþ beon inn hiss herrte meoc,
ȝ soffte, ȝ stille, ȝ milde,
ȝ buhsum till hiss alderrmann
Þatt hafeþþ himm to gætenn,
To follȝhenn all hiss will þwerrt ūt
Inn all þatt niss nan sinne;
Forr niss nan herrsummnesse sett
Þurrh Godd, ne þurrh hiss lefe,
To follȝhenn aniȝ manness will,
Inn aniȝ kinne sinne;
Forr birrþ þe nowwþerr sinne don
Forr lufe, ne forr eȝȝe.
ȝ tæroff comm þe marrtirdom
Bitwenenn Godess hallȝhenn;
Forr ær þeȝȝ wolldenn þolenn dæþ
Wiþþ alle kinne pine,
Ær þann þeȝȝ wolldenn gilltenn ohht
Onnȝæness Godess wille.
ȝ himm þatt ledenn shall þiss lif
Þatt we nu mælenn ummbe,

* Col. 155.

Himm birrþ all weorelldshipe flen,
  ȝ all þwerrt ūt forrwerrpenn;
ȝ himm birrþ all hiss flæshess lusst
  Forr lufe off Crist forrwerrpenn;
ȝ tatt iss swiþe strang ȝ harrd
  To forþenn her onn eorþe,
ȝ forrþi witt tu wel þatt itt
  Iss hehhre lif ȝ bettre
To libbenn rihht i muneclif,
  Swa summ þær iss to libbenn,
Þann iss to ledenn ȝure lif
  Wiþþ weddlac ȝ wiþþ ahhte;
Forr himm birrþ beon full clene mann,
  ȝ all wiþþutenn ahhte,
Buttan þatt mann himm findenn shall
  Unnorne mete ȝ wæde.
ȝ tær iss all þatt eorþliȝ þing
  Þatt minnstremann birrþ aȝhenn
Wiþþutenn cnif ȝ shæþe, ȝ camb,
  ȝ nedle, ȝiff hēt ȝeorneþþ.
ȝ all þiss shall mann findenn himm
  ȝ wel himm birrþ itt ȝemenn;
Forr birrþ himm nowwþerr don þæroff,
  Ne ȝifenn itt, ne sellenn.
ȝ himm birrþ æfre stanndenn inn
  To lofenn Godd ȝ wurrþenn,
ȝ aȝȝ himm birrþ beon fressh þærto
  Bi daȝȝess ȝ bi nihhtess;
ȝ tat iss harrd ȝ strang ȝ tor
  ȝ hefiȝ lif to ledenn,

ȝ forrþi birrþ wel clawwstremann
Onnfanngenn mikell mede
Att hiss Drihhtin Allwældennd Godd,
Forr whamm he mikell swimmkeþþ.
* And all hiss herrte ȝ all [hiss] lusst
Birrþ aȝȝ beon towarrd heoffne,
ȝ himm birrþ ȝeornenn aȝȝ þatt an,
Hiss Drihhtin wel to cwemenn
Wiþþ daȝȝsang ȝ wiþþ uhhtennsang,
Wiþþ messess ȝ wiþþ beness,
ȝ wiþþ to lĕtenn swingenn himm
Þe bodig swa to pinenn,
Wiþþ fasstinng forr þe lufe off Godd,
Wiþþ cneling ȝ wiþþ wecche.
ȝ himm birrþ beon ædmod ȝ meoc
ȝ god wiþþ hise breþre,
ȝ all swa towarrd oþre menn
Inn all þatt niss nan sinne;
Forr he maȝȝ skēt to milde beon
Wiþþ himm þatt iss unnþæwedd.
Þiss iss þatt oþerr lif off þa
Þatt wærenn uss bitacnedd,
Swa summ icc habbe shæwedd ȝuw,
Þurrh tale off twegȝenn hunndredd
Þatt wærenn þurrh þe sexte staff
Off Cristess name tacnedd.
ȝ tise lifess wærenn uss
Þurrh twegȝenn susstress tacnedd,

* Col. 156.

Well mikell fresst biforenn þatt
  Þatt Crist comm her to manne,
Þa susstress – þatt witt tu full wiss,
  Werenn Labaness dohhtress.
ȝ Laban wass an riche mann
  I werelldþingess sellþe,
ȝ hise twezzenn dohhtress uss
  Tacnedenn twezzenn lifess,
Þa lifess þatt icc habbe ȝuw
  Summ del nu spelledd offe,
Affterr þatt little witt tatt me
  Min Drihhtin hafeþþ lenedd.
Þatt an wass swiþe fazzerr wif,
  ȝ wass Rachæl ȝehatenn

* . . . . . .

† . . ledenn hemm þe wezze rihht
  Till himm þatt tezz þær sohhtenn.
ȝ tezz þa comenn to þe king,
  ȝ he þezzm droh to rune,
ȝ toc hemm þa full dærneliȝ
  To frazznenn off þatt steorrne,
Whillc dazz itt wass hemm allre firrst
  To tākenn sett o liffte,
ȝ tezz himm sezzdenn witerrliȝ
  Whillc dazz itt wass hemm awwnedd.
ȝ he þezzm sennde sone forþ
  Till Beþþleæm ȝ sezzde;

* Coll. 157—160, wanting. † Col. 161.

Nu, laferrdinngess, fareþþ forþ,
ȝ sekeþþ swiþe ȝeorne
Þatt newe king þatt borenn iss
Her i þiss land to manne,
ȝ sone summ ȝe findenn himm,
Whær summ he beoþ onn eorþe,
Wiþþ ȝure maddmess lakeþþ himm
ȝ buȝheþþ himm ȝ luteþþ,
ȝ cumeþþ efft onnȝæn till me,
ȝ witeþþ me to seggenn
Whær icc me muȝhe findenn himm
To lakenn himm ȝ lutenn.
ȝ teȝȝ þa wenndenn fra þe king
Till þeȝȝre rihhte weȝȝe,
ȝ teȝȝre steorne wass hemm þa
Full rædiȝ upp o liffte,
To ledenn hemm þatt weȝȝe rihht
Þatt laȝȝ towarrd tatt chesstre
Þatt wass ȝehatenn Beþþleæm,
Þatt Crist wass borenn inne.
ȝ off þatt tatt teȝȝ sæȝhenn efft
Þatt steorrne þatt hemm ledde,
Þeȝȝ wærenn bliþe sone anan
Þurrh swiþe mikell blisse.
ȝ teȝȝre steorne ledde hemm rihht
Till Beþþleæmess chesstre,
Þær ure Laferrd Jesu Crist
Wass borenn her to manne;
ȝ forrþrihht whanne itt cumenn wass
Till Beþþleæmess chesstre,

Itt stod all stille upp o þe lifft,
Swa summ þe Goddspell kiþeþþ,
Rihht tær abufenn þær þe child
Wass inne wiþþ hiss moderr
Þatt fedde himm wiþþ þatt illke millc
Þatt comm off hire pappe,
All alls itt wære an oþerr child
Þatt þære onn hire streonedd.
ȝ tær wass sene þatt ȝho wass
Soþlike Godess moderr;
Forr naffde ȝho nan millc till himm,
Ȝiff þatt ȝho nære hiss moderr;
Forr ȝho wass maȝȝdenn þanne, ȝ ær,
ȝ æfre þweort ût clene.
ȝ sone swa þatt steorrne stod
Þa kingess wel itt sæȝhenn,
ȝ ȝedenn þær inntill þatt hus
Þatt Jesu Crist wass inne,
*ȝ fundenn þatt teȝȝ haffdenn sohht,
ȝ wærenn swiþe bliþe.
Þeȝȝ fundenn ure Laferrd Crist
ȝ ure laffdiȝ Marȝe,
ȝ nohht ne seȝȝþ þe Goddspellboc
Þatt Josæp wass þærinne,
Þær ure Laferrd Jesu Crist
Wass fundenn wiþþ hiss moderr;
ȝ tatt wass don þurrh Godd tatt he
Ne wass nohht ta þærinne,

* Col. 162.

Þa þatt unncuþe follc comm inn,
To lefenn uppo Criste.
Þezz fundenn ure Laferrd Crist
ȝ fellenn dun o cnewwess,
To buȝhenn ȝ to lutenn himm
Wiþþ hæfedd ȝ wiþþ heorrte.
ȝ illc an king oppnede þær
Hiss hord off hise maddmess,
ȝ illc an ȝaff himm þrinne lac
To lakenn himm ȝ wurrþenn.
An lac wass gold, te Goddspell seȝȝþ,
An oþerr lac wass recless,
Þe þridde þatt tezz gæfenn himm
Wass an full deore sallfe,
ȝ itt iss o þe Goddspellboc
Myrra bi name nemmnedd.
ȝ her iss litell oþerr nohht
I þiss land off þatt sallfe,
Acc i þe Kalldeowisshe land
Mann maȝȝ itt summwhær findenn.
Þatt lic þatt smeredd iss þærwiþþ
Biforr þatt mann itt dellfeþþ,
Ne maȝȝ itt nohht affterr þatt daȝȝ
Lihhtlike wurrþenn eorþe;
ȝ itt wass þezzre þridde lac,
Swa summ þe Goddspell kiþeþþ.
ȝ affterr þatt tezz haffdenn Crist
Wiþþ heore maddmess lakedd,
Þezz tokenn nihhtess resste þær
I Beþþleæmess chesstre;

ȝ Drihhtin ȝaff hemm sware o nihht
Þær þeȝȝ o bedde slepptenn,
ȝ radde hemm þatt teȝȝ sholldenn ham
Wiþþ oþerr weȝȝe wendenn,
ȝ till Herode king onnȝænn
He þeȝȝm forrbæd to turrnenn.
ȝ wel þeȝȝ wisstenn Godess raþ,
ȝ wel þeȝȝ alle itt heldenn,
Forr alle samenn forenn ham
Wiþþ all an oþerr weȝȝe,
ȝ forenn inntill þeȝȝre land
Wiþþ fulle læfe o Criste.
ȝ all þatt ȝer Herode king
Bȃd affterr þeȝȝre come,
* To witenn ȝiff þeȝȝ haffdenn Crist
Owwhar onn eorþe fundenn;
Acc þeȝȝ ne comenn nohht himm to;
ȝ tatt wass Godess wille,
Forr þatt he wollde cwellenn Crist,
ȝiff þatt he mihhte himm findenn.
Her endeþþ nu þiss Goddspell þuss,
ȝ icc ȝuw wile shæwenn,
Hu mikell god itt læreþþ ȝuw
Off ȝure sawless nede.

Herode king bitacneþþ uss
Þe laþe gast off helle,

* Col. 163.

ȝ he maȝȝ wel bitacnenn himm
Whamm he stod inn to follȝhenn;
Forr all hiss word, ȝ all hiss werrc,
ȝ all hiss laþe trowwþe
Wass full off iwhillc hæþenndom,
All affterr deofless wille.
ȝ ta þreo kingess tacnenn uss
Þatt flocc þatt Drihhtin ledeþþ,
Þatt flocc þatt follȝheþþ Crisstenndom
ȝ uppo Criste lefeþþ,
Þatt follȝheþþ heoffness lihht ȝ leom,
Þatt iss Goddspelless lare,
ȝ Cristess laȝhe, ȝ Crisstenndom,
ȝ rihhte læfe o Criste,
Þatt ledeþþ hemm þe weȝȝe rihht
Till Drihhtin upp inn heoffne,
All all swa summ þatt steorrneleom
Rihht ledde þa þreo kingess
Towarrd tatt illke burrȝhess tun,
Þatt Crist wass borenn inne.
ȝ þurrh þatt tatt Herode king
Wass drerigmod ȝ dreofedd
Off-þatt te Laferrd Jesu Crist
Wass borenn her to manne,
Þærþurrh wass uss bitacnedd wel
Wiþþ all full openn bisne,
Þatt all þe laþe gastess flocc,
All helleþeod, wass dreofedd
Off-þatt te Laferrd Jesu Crist
Wass borenn her to manne,

Forr þatt he wollde lesenn ūt
  Mannkinn off hellepine.
ȝ tatt te Laferrd Jesu Crist
  Wass borenn her to manne
Rihht i þe land off ȝerrsalæm,
  ȝ tatt he þær wass fundenn,
Þatt tacneþþ uss well mikell þing
  Off ure sawless nede;
Forr witt tu well þatt ȝerrsalæm
  Bitacneþþ griþess sihhþe,
ȝ ure Laferrd Jesu Crist
  Wass borenn her to manne,
Forr þatt he wollde settenn griþþ
  Bitwenenn heoffne ȝ eorþe;
ȝ whase itt iss þatt lufeþþ griþþ
* ȝ follȝheþþ wiþþ hiss herrte,
Þatt mann shall findenn Jesu Crist
  To beon wiþþ himm i blisse.
Þatt ta þreo kingess turrndenn hemm
  Ūt off þe rihhte wezze,
ȝ forenn till Herode king
  To wītenn whatt he wollde,
Þatt uss bitacneþþ witerrliȝ
  Þurrh all full openn bisne,
Þatt sume off ure little flocc
  Þatt lefeþþ uppo Criste
Hemm wendenn oþerr stund fra Crist,
  ȝ fra þe rihhte wezze,

* Col. 164.

ȝ turrnenn till þe laþe gast
  þurrh fēle depe sinness.
ȝ tatt ta kingess sone anan
  Forrlurenn þeȝȝre steorrne,
Affterr þatt teȝȝ hemm turrndenn ūt
  Off þeȝȝre rihhte weȝȝe,
Þatt uss bitacneþþ opennliȝ
  þurrh all full witerr bisne,
Þatt he þatt turrneþþ himm fra Crist
  þurrh hefiȝ hæfedd sinne
Forrleoseþþ sawless soþe lihht,
  Þatt iss Goddspelless lade,
ȝ Jesu Cristess hellpe ȝ hald
  ȝ all hiss hallȝhe millce,
ȝ iss all alls he wære blind
  ȝ orrraþ butenn lade,
Aȝȝ whil þatt æfre himm þinnkeþþ god
  To lin inn hæfedd sinne.
ȝ tatt ta kingess turrndenn efft
  Till þeȝȝre rihhte weȝȝe,
Towarrd te Laferrd Jesu Crist,
  ȝ fra þe king Herode,
ȝ sæȝhenn efft forrþrihht anan
  Þe steorrness brihhte leome
To ledenn hemm þe weȝȝe rihht
  Till Beþþleæmess chesstre,
Þatt uss bitacneþþ witerrliȝ,
  Þatt witt tu wel to soþe,
Þatt sume off þa þatt wærenn ær
  All turrnedd frawarrd Criste,

Hemm turrnenn efft full wel onnȝæn
Fra þeȝȝre depe sinness,
ȝ turrnenn fra þe laþe gast
ȝ turrnenn hemm till Criste,
* Þurrh þatt teȝȝ takenn bliþeliȝ
Rihht shriffte off þeȝȝre sinness,
ȝ ledenn siþþenn haliȝ lif,
ȝ follȝhenn Cristess lare,
ȝ follȝhenn heoffness lihht ȝ leom
Inn alle gode dedess,
ȝ winnenn Cristess hellpe ȝ hald
ȝ Cristess millce ȝ are,
All all swa summ þa kingess efft
I þeȝȝre rihhte weȝȝe
Fundenn forrþrihht tatt steorrneleom,
Þatt ledde hemm rihht to Criste.
ȝ all þatt, tatt Herode king
Badd ta þreo kingess sekenn
Þatt ȝunge king, ȝ lakenn himm,
ȝ buȝhenn himm o cnewwe,
ȝ cumenn efft onnȝæn till himm
ȝ witenn himm to seggenn,
ȝiff þatt teȝȝ haffdenn fundenn himm,
Whære i þe land he wære,
Forr þatt he wollde himm cumenn to
To lakenn himm ȝ lutenn,
All þatt badd he þurrh swikedom
ȝ all þurrh ille wiless;

* Col. 165.

Forr ȝiff he mihhte findenn himm
Ne wollde he nohht himm lakenn,
Acc wollde himm swiþe bliþeliȝ
Wiþþ swerdess egge cwellenn.
ȝ off þiss laþe swikedom
Ne wisstenn nohht ta kingess
Þatt comenn off Kalldēaland,
To sekenn Crist forr gode;
Forr affterr þatt uss Latin boc
Þurrh haliȝ lare shæweþþ,
Þatt mann iss fox ȝ hinnderrȝæp
ȝ full off ille wiless,
Þatt haldeþþ wiþþ þe laþe gast
ȝ follȝheþþ deofless wille;
ȝ swa niss nohht tatt illke mann
Þatt follȝheþþ Cristess bisne,
Niss he nohht hinnderrȝæp ne þratt
To follȝhenn ille wiless,
Acc iss shepisshe ȝ bilewhit,
All clene off ille þohhtess.
Þa kingess þatt swa comenn forþ
To lutenn Crist ȝ lakenn,
Þeȝȝ gæfenn bisne off Crisstenndom,
Þatt uss birrþ alle follȝhenn;
Forr uss birrþ ure Laferrd Crist
Þatt illke wise lakenn,
ȝ uss birrþ þurrh þa þrinne lac
Drihhtin gastlike lakenn,
ȝ uss birrþ follȝhenn þeȝȝre sloþ
To lefenn uppo Criste

Rihht swa, summ þeȝȝ þurrh þeȝȝre lac
Uss didenn tunnderrstanndenn.
Þeȝȝ gæfenn Drihhtin gold forrþi
Þatt itt bitacnenn shollde,
* Þatt teȝȝ himm heldenn witerrliȝ
Forr King off alle kingess;
ȝ tatt wass haȝherrlike don,
Forr þatt teȝȝ wel itt wisstenn
Þatt mann birrþ lakenn eorþliȝ king
Wiþþ gold ȝ ec wiþþ sillferr.
ȝ þurrh þatt tatt teȝȝ ȝæfenn himm
An oþerr lac off recless,
Þærþurrh þeȝȝ didenn uss full wel
To seon ȝ tunnderrstanndenn,
Þatt teȝȝ himm heldenn forr soþ Godd
Inn ure mennisscnesse,
ȝ tatt mann birrde buȝhenn himm,
ȝ lutenn himm ȝ lakenn;
ȝ tatt wass haȝherrlike don,
Forr þatt teȝȝ wel itt wisstenn
Þatt mann birrþ þeowwtenn Drihhtin Godd
Wiþþ recless att hiss allterr.
ȝ þurrh þatt tatt teȝȝ ȝæfenn himm
Þatt dĕorewurrþe sallfe
Þatt mann doþ o þe dæde lic,
Þeȝȝ seȝȝdenn uss wiþþ dede,
Þatt Godess word wass wurrþenn mann
To þolenn dæþ onn eorþe,

* Col. 166.

Forr uss to lesenn þurrh hiss dæþ
Ût off þe deofless walde.
Þatt sallfe þatt teȝȝ ȝæfenn himm,
Þatt iss Myrra ȝehatenn,
Itt iss full bitterr ⁊ full beȝȝsc,
Þatt witt tu wel to soþe,
Forr þatt itt shollde tacnenn uss
Þatt dæþess bitterrnesse
Þatt Godess Sune, Allmahhtiȝ Godd,
Wass wurrþenn mann to dreȝhenn.

Nu birrþ uss alle follȝhenn well
Þa Kalldewisshe kingess
Wiþþ haliȝ lifess gastliȝ lac,
⁊ ec wiþþ ure trowwþe;
Forr uss birrþ lefenn wel þatt Crist
Iss King off alle kingess,
⁊ swa we muȝhenn offrenn himm
Gastlike gold to lake;
⁊ uss birrþ lefenn þatt he iss
Soþ Godd i mennisscnesse,
⁊ swa we muȝhenn offrenn himm
Gastlike lac off recless;
*⁊ uss birrþ lefenn þatt he wass
Soþ mann i lif ⁊ sawle,
Forr þatt he wollde þolenn dæþ
Forr all mannkinne nede,

* Col. 167.

ȝ swa we muȝhenn offrenn himm
  Gastliȝ þatt illke sallfe
þatt mann doþ o þe dæde lic,
  Swa summ ze littlær herrdenn.
ȝ tu mihht lakenn Jesu Crist,
  þatt witt tu wel to soþe,
Wiþþ alle þise þrinne lac
  Þurrh þine gode þæwess.
Ȝiff þatt tu follȝhesst witt ȝ skill
  ȝ soþ wissdomess leome,
Þa lakesst tu þe Laferrd Crist
  Wiþþ gold i þine þæwess;
Forr rihht all swa summ hord off gold
  Mang menn iss horde deresst,
Rihht swa iss allre deresst lac
  Biforenn Godess ehne,
Ȝiff þatt we follȝhenn rihht tatt witt
  Þatt follȝheþþ Godess wille,
Þatt hallȝhe witt tatt læreþþ uss
  To berrȝhenn ure sawle.
ȝ ȝiff þu cwemesst tin Drihhtin
  Wiþþ bedess ȝ wiþþ wecchess,
Þa lakesst tu þin Drihhtin swa
  Alls itt wiþþ recless wære;
Forr rihht all swa summ recless smec
  Iss god ȝ swēt to dowwnenn,
All swa iss haliȝ bedesang
  Full swēt biforenn Criste.
ȝ ȝiff þatt tu þin flæshess will
  ȝ hire fule lusstess

Wiþþstanndesst þurrhūtlike wel
  ȝ cwennkesst wel ȝ cwellesst,
Þa slast tu swa þin aȝhenn flæsh
  ȝ hire fule wille,
ȝ offresst Godd þurrh haliȝ þæw
  Þatt derewurrþe sallfe
Þatt mann doþ o þe dæde lic,
  Þurrh þatt tu slast ȝ cwennkesst
Þin aȝhenn flæshess fule lusst
  ȝ hire fule wille.
Þuss birrþ uss alle follȝhenn wel,
  Þurrh þæwess ȝ þurrh trowwþe,
Þa kingess þatt wiþþ þrinne lac
  Comenn Drihhtin to laȝkenn;
ȝ tuss birrþ uss þurrh haliȝ lif
  Drihhtin gastlike lakenn,
Swa þatt we motenn cwemenn himm
  ȝ berrȝhenn ure sawle.
Þeȝȝ brohhtenn Drihhtin þrinne lac
  To don uss tunnderrstanndenn,
Þatt ure Godd iss þripell Godd
  Inn Allmahhtiȝ þrimmnesse,
Faderr, ȝ Sune, ȝ Haliȝ Gast,
  An Godd all untodæledd,
* Þatt æfre wass, ȝ iss, ȝ beoþ
  Wiþþutenn ord ȝ ende,
ȝ all þatt wass, ȝ iss, ȝ beoþ,
  He shop, ȝ ah, ȝ steoreþþ.

* Col. 168.

ȝuw birrþ unnderrstanndenn wel
ȝ lefenn wel ȝ trowwenn,
Þatt mikell flocc off oþre menn
Comm forþ wiþþ þa þreo kingess
Ût off þe Kalldewisshe land
Till Beþþleæmess chesstre.
Acc Goddspellboc ne spekeþþ nohht
Off all þatt oþerr genge,
Acc opennlike ȝ wel itt uss
Off þa þreo kingess telleþþ,
Forrþi þatt tær wass þurrh þa þreo
Þe Crisstenndom bigunnenn
Bitwenenn all hæþene follc
Þatt þurrh þreo menn wass streonedd,
Affterr þatt tatt all mannkinn wass
Þurrh Noþess flod offdrunncnedd;
Forr all follc wass þurrh Noþess flodd
O Noþess time drunncnedd.
ȝ efft þurrh Noþess suness þreo
Wass hæþenn þeode streonedd,
ȝ all hæþene follc wass þær
Þurrh þa þreo kingess awwnedd;
Forr þurrh þa þreo þatt comenn forþ
Þe Laferrd Crist to lakenn,
Þurrh hemm, swa summ icc habbe seȝȝd,
Wass Crisstenndom bigunnenn
Bitwenenn þatt hæþene þeod
Þatt þurrh þreo menn wass streonedd.
Þe tweȝȝenn wærenn Sæm ȝ Kam,
ȝ Jafæth wass þe þridde,

Þatt wærenn Noþess þrinne bærn,
Forr Noþ hemm haffde strenedd.

Þa hirdess off Judisskenn menn
Þatt sohhtenn Crist wiþþ trowwþe,
Þatt nahht tatt he wass borenn her
Bitwenenn menn onn eorþe,
Þeȝȝ wærenn, þatt witt tu full wel,
An waȝhe off Cristess kirrke,
Off Cristess flocc, Crisstene flocc,
* Þatt Cristess laȝhess haldeþþ.
ꝛ tatt flocc off hæþene menn
Þatt sohhte Crist wiþþ lakess,
Þeȝȝ wærenn, þatt witt tu full wel,
Rihht alls an oþerr waȝhe.
ꝛ Jesu Crist tatt drohh till himm
Þatt twinne kinne genge,
He wass himm sellf þatt hirnestan
Þatt band ta tweȝȝenn waȝhess.
ꝛ all þatt follc þatt trowweþþ nu
ꝛ lefeþþ uppo Criste,
All comm itt off Judisskenn þeod
ꝛ off hæþene leode;
ꝛ all itt wass bigunnenn þær
I Beþþleæmess chesstre,
Þær þa twa gengess comenn till,
To lefenn uppo Criste;

* Col. 169.

ȝ all itt wass bigunnenn þær
  Þurrh hirdess, ȝ þurrh kingess;
ȝ tatt wass don þurrh Jesu Crist,
  Forr þatt itt shollde tacnenn
Þatt ure Laferrd Jesu Crist
  Iss baþe King, ȝ Hirde;
Forr Crist iss King, þatt steoreþþ uss,
  ȝ Hirde, þatt uss fedeþþ;
ȝ ȝiff þatt tu þurrh Crisstenndom
  ȝ þurrh þe rihhte læfe
Willt follȝhenn ure Laferrd Crist,
  Þe birrþ beon king, ȝ hirde;
Þe birrþ beon king, þatt witt tu wel,
  To steorenn rihht te sellfenn,
ȝ ec to steorenn alle þa
  Þatt arrn i þine walde,
Þatt teȝȝ ne draȝhe nohht hemm onn
  To follȝhenn ille þæwess;
ȝ ec þe birrþ beoñ hirdemann
  To fedenn hemm ȝ fosstrenn.

Þatt ta þreo kingess comenn forrþ
  All wiþþ þe rihhte weȝȝe
Anan inntill Judealand,
  Þatt newe king to sekenn,
Þatt wass forr þatt teȝȝ haffdenn herrd
  Þurrh Balaamess lare
Þatt Godess Sune, Jesu Crist,
  Þær shollde borenn wurrþenn.

Þiss illke Balaam wass an
Full namecund prophēte
Onn alde dazhess, mikell fresst
Biforenn Cristess come.
ȝ tatt Kalldealandess follc
Þatt comm forr Crist to lakenn,
Itt wass off Balaamess kinn
ȝ cuþe well hiss lare,
ȝ haffde redd upponn hiss boc,
Þatt Godess Sune shollde
Beon borenn i Judealand
ȝ off Judisskenn moderr,
To lesenn mannkinn ūt off dæþ
ȝ ūt off deofless walde.
ȝ forrþi comenn þezz himm firrst
To sekenn i þatt ende,
Forr þatt tezz haffdenn herrd tatt he
*Þær shollde borenn wurrþenn;
ȝ tatt tezz i Judealand
Forrlurenn þezzre steorrne,
Þatt wass forr þatt tezz sohhtenn þær
Eorþlike witt ȝ lade,
Þurrh þatt tatt tezz bigunnenn þær,
Amang Judisskenn leode,
To frazznenn hemm whær þezzre king
Wass borenn hemm bitwenenn;
Forr whase lezzeþþ upponn mann
Hiss hope ȝ all hiss hellpe,

* Col. 170.

Himm birrþ forrlesenn all wiþþ rihht
  Drihhtiness hald ȝ hellpe.
ȝ whase sekeþþ ræd ȝ run
  ȝ witt att deofless þeowwess,
Drihhtiness lare ȝ ræd ȝ run
  Þatt illke mann forrleoseþþ.
Herode wollde bliþeliȝ
  Þatt ȝunge king offcwellenn,
Forr þatt he wollde ȝifenn all
  Hiss aȝhenn sune hiss riche,
ȝ forr he wollde ȝemenn himm
  Þatt he ne wære wreȝedd
Biforr þe Romanisshe king
  Þatt wass hiss oferrlaferrd;
Forr ȝiff he lēte ȝaxenn þær
  Awihht off wiþerrstrenncþe
Onnȝæn hiss aȝhenn oferrking,
  Itt birrde himm wel abiggenn,
ȝ forrþi wollde he cwellenn Crist,
  Ȝiff þatt he mihhte himm findenn,
Þatt he ne felle i wraþþe onnȝæn
  Þe Romanisshe leode.
ȝ tatt he toc swa stilleliȝ
  Þa Kalldewisshe kingess,
To fraȝȝnenn hemm all dærneliȝ
  Off þeȝȝre newe steorrne,
Þatt dide he forr he nollde nohht
  Þatt aniȝ mann itt wisste,
Forrþi þatt he wass þa forrdredd
  Off hiss Judisskenn leode,

Off-þatt tezz þezzre rihhte king,
  ȝiff þezz himm owhar wisstenn,
Swa munndenn hidenn, þatt he nohht
  Ne shollde himm muȝhenn findenn,
ȝ forrþi nollde he nohht tatt tezz
  Ohht herrdenn off þe sterrne,
Noff þatt he wollde cwellenn himm,
* ȝiff þatt he mihhte himm findenn
Forr þatt he wass forrdredd tatt tezz
  Himm sholldenn summwhær hidenn.

Þatt Josæp nass nohht i þatt hus
  Wiþþ Sannte Marȝe fundenn,
Þær þa þreo kingess comenn inn
  To lefenn uppo Criste,
Þatt wass full wel, ȝ tatt bilammp
  All affterr Godess wille.
ȝ itt wass baþe god ȝ ned
  Till þatt Kalldewe genge,
Þatt haffde follghedd aȝȝ till þa
  Illc hæþenndom ȝ dwilde,
ȝ naffde næfre numenn gom
  Noff Godd, noff Godess lare;
Forr ȝiff þa Kalldewisshe menn
  Haffdenn þatt time fundenn
Josæp þærinne wiþþ þe child,
  ȝ wiþþ þe childess moderr,

* Col. 171.

Þezz munndenn trowwenn þatt te child
Josæpess sune wære,
ȝ tatt hiss moderr wære wif,
ȝ nohht mazzdenn full clene;
All þiss þezz munndenn trowwenn skēt,
Forrþi þatt tezz þatt time
ȝēt unnderrstodenn littlesswhatt
Off all þe rihhte trowwþe,
ȝ all forrþi wass swiþe wel
Þatt Josæp wass awezze,
Þatt all þatt genge mihhte þær
Rihht lefenn uppo Criste.
ȝ tatt wass þe þrittende dazz
Off Jesu Cristess elde,
Þatt he wass onne i Beþþleæm
Þurrh þa þreo kingess lakedd.
ȝ þinnke ȝuw nan wunnderr off
Þatt ta þreo kingess comenn
Fra Kalldea till Beþþleæm
Uppo þrittene dazzess;
Forr þatt follc rideþþ onn a der
Þatt iss Dromēluss nemmnedd,
Þatt onn a dazz wiþþ hefiz sæm
Erneþþ an hunndredd mile;
ȝ forrþi mihhtenn þezz full wel
Binnenn þrittene dazzess
Uppo þatt der, þatt iss swa swifft,
Full mikell wezze forþenn.
Þatt steorrne, þatt hemm awwnedd wass
To ledenn hemm þe wezze,

Warrþ all to nohht forrþrihht anan
Affterr þatt Crist wass fundenn.

Maþew þe Goddspellwrihhte seȝȝþ
Þatt Crist comm her to manne
I Beþþleæm Jude, forr swa
To don uss tunnderrstanndenn,
Þatt tweȝȝenn burrȝhess wærenn þa
Þa Crist comm her to manne,
An i þe land off Galile
I Zabuloness maȝȝþe,
An oþerr i Juda nohht ferr
Fra ȝerrsalæmess chesstre,
ꝛ eȝȝþerr, wiss to fulle soþ,
Wass Beþþleæm ȝehatenn.
ꝛ ec he seȝȝþ þatt Jesu Crist
Wass borenn her to manne
Upponn Herode kingess daȝȝ,
To don uss tunnderrstanndenn
Þatt Jesu Crist wass witerrliȝ
Þatt illke, off whamm profetess
Haffdenn forrlannge cwiddedd ær,
Þatt Issraæle þede
Aȝȝ sholldenn habbenn allderrmenn
ꝛ kingess off hemm sellfenn,
Aȝȝ till þatt Godess Sune Crist
To manne cumenn shollde;
Forr þatt wass filledd opennliȝ
Þurrh Jesu Cristess come,

Þatt comm upponn Herodess dazz
To wurrþenn mann onn erþe;
Forr þatt unnfæle Herode king,
Þatt Crist wass borenn unnderr,
Ne wass nohht off Judisskenn þed
Acc off hæþene þede.
ȝ þurrh þe king off Romeburrh
Himm ȝifenn wass þatt riche,
ȝ he wass all hæþene king
Amang Judisskenn þede,
Þatt time þatt te Laferrd Crist
Wass borenn her to manne.
Þatt tun wass nemmnedd Beþþleæm
Þatt Crist wass borenn ine,
ȝ itt wass nemmnedd Effrata
Biforenn þatt forrlannge,
Forr uss to tacnenn mikell þing
Þatt siþþenn shollde wurrþenn;
Forr Beþþleæm bitacneþþ uss
Þatt hus þatt bræd iss inne,
ȝ Effrata bitacneþþ uss
Shæwerrne onn Ennglissh spæche.
ȝ baþe tacnenn opennliȝ
Þa gōde menness herrtess,
Þatt nittenn eche lifess bræd
Till þezzre sawle berrhless,
Þe Laferrd Cristess flæsh ȝ blod
All afterr Cristess lare,
ȝ sen ȝ shæwenn þurrh innsihht
ȝ þurrh þe rihhte læfe

Off Godess kinde, off Godess mahht,
Off Godess eche wullderr,
All þatt tatt erþliȝ mann maȝȝ sen
Þurrh clennsedd sawless eȝhe.
ȝ gode menness clene lund,
ȝ gode menness herrtess,
Þeȝȝ sinndenn þatt hallȝhe gessthus
Þatt Crist iss borenn inne;
Forr Cristess resste ȝ Cristess ro
ȝ Cristess swete slæpess
Sinndenn, þatt witt tu wel forr soþ,
I gode menness herrtess;
ȝ gode menness clene lund,
ȝ gode menness herrtess,
Tihhtenn ȝ turrnenn hæþenn follc
ȝ ec Judisskenn lede,
Þurrh haliȝ bisne ȝ haliȝ spell,
To lefenn uppo Criste,
To sekenn Crist, to lutenn Crist,
To lakenn Crist o cnewwess,
All swa summ Judewisshe led
ȝ Kalldewisshe comenn
Till Effrata, till Beþþleæm,
To lefenn uppo Criste.
Þe Kalldewisshe follc comm forþ
To sekenn Crist wiþþ lakess,
ȝ seȝȝdenn till Judisskenn follc,
Swa summ þe Goddspell kiþeþþ,
Whær iss þe Judewisshe king
Þatt borenn iss nu newenn?

Forr þatt tezz wolldenn don hemm swa
To sen ȝ tunnderrstanndenn,
Þatt tezz þe laþe Herode king
Ne comenn nohht to sekenn,
Þatt ta wass winntredd mann ȝ ald,
ȝ nass nohht borenn newenn .

Maþþew þe Goddspellwrihhte sezzþ
Þatt ta Kalldisskenn kingess
Þatt comenn forr to sekenn Crist
Wærenn Magy ȝehatenn,
ȝ Magy sinndenn alle þa
Þatt follȝhenn defless crafftess,
Drizmenn, weppmenn ȝ wifmenn ec,
Þatt follȝhenn wicche crafftess .
Acc þa þatt sohhtenn Jesu Crist
Wærenn Magy ȝehatenn,
ȝ nærenn þezz nohht tohh drizmenn
To follȝhenn wicche crafftess,
Acc wærenn, þatt witt tu full wel,
Uþwïtess swiþe wise,
Þatt haffdenn dep innsihht ȝ witt
Off fēle kinne þingess,
ȝ unnderrstodenn manizwhatt
Þurrh snoterr gyn bi sterrness,
ȝ wærenn off an land tatt wass
Pærsa bi name nemmedd .
ȝ tær iss i þatt illke land
An æ Sabā̆ ȝehatenn,

ȝ all þatt land iss ec Sabā
Affterr þatt waterr nemmnedd,
ȝ itt iss i Kalldealand
Æst, tær þe sŭne riseþþ .
ȝ ta þatt comenn off þatt land
To sekenn Crist wiþþ lakess,
Þeȝȝ wisstenn wel þatt Crist wass Godd,
Þurrh þatt teȝȝ sæȝhenn heffne
Buȝhenn till himm, to þewwtenn himm
Wiþþ new ȝ unncuþ sterrne,
Þatt forrþrihht shapenn wass þurrh Crist,
To tæchenn whær he wære,
ȝ forr to tacnenn Crisstenndom
ȝ all þe rihhte læfe,
Þatt shollde ledenn hæþenn þed
Upp inntill heffness blisse,
Swa summ þatt sterrne ledde forþ
Þatt Kalldewisshe lede
Till Effrata, till Beþþleæm
Þatt Crist wass borenn inne .
New sterrne, ȝ all unncuþ wass wrohht,
Forr þatt itt shollde tacnenn
Þatt newe Adam þatt cumenn wass
All unncuþ her to manne .
Kalldisske þed comm forþ ȝ cwaþþ ;
Whær muȝhe we nu findenn
Þiss Judewisshe follkess king
Þatt iss nu borenn newenn ?
ȝ tatt wass seȝȝd alls iff þeȝȝ þuss
Wiþþ oþre wordess seȝȝdenn,

Ne telle himm nohht Herode king
  Forr king off Godess lede,
Forr nass he nohht þurrh Godess follc
  O Godess hallfe crunedd,
Ne nohht niss himm kinde to ben
  King off Judisskenn þede ;
Acc wite ȝe to fulle soþ,
  Þatt her iss borenn newenn
An child off þiss Judisskenn þed
  All affterr Godess wille,
Þatt shall ben þiss Judisskenn king
  All þurrh rihht aþell kinde,
ȝ forrþi cume we nu forþ
  To lakenn himm wiþþ maddmess,
ȝ forr to lefenn upponn himm
  ȝ buȝhenn himm o cnewwess,
Forr þatt we sen full witerrliȝ
  Þurrh hefennlike takenn,
Þatt he to manne cumenn iss,
  Soþ Godd off Godd ankennedd .

Maþþew þe Goddspellwrihhte seȝȝþ
  O þiss Goddspelless lare,
Þatt tatt unnfæle Herode king
  Wass gramm ȝ grill ȝ bollȝhenn
Forrþrihht, son summ himm awwnedd wass
  Off þatt Kalldisskenn genge,
Þatt cumenn wass inntill hiss land,
  An new king forr to sekenn,

To lutenn himm, to lakenn himm,
To buȝhenn himm o cnewwess.
ȝ wen iss þatt he wass forrdredd
ȝ serrhfull inn hiss herrte,
Forr þatt he wennde þatt tatt follc
Upponn himm cumenn wære
Wiþþ strenncþe, forr to niþþrenn himm,
To wannsenn himm hiss riche.
ȝ wel itt mihhte ben þatt he
Wass gramm ȝ grill ȝ bollȝhenn
All forr þe nāness, forr þatt he
Swa wollde don hiss lede
To ben all þess te mare offdredd
Off himm ȝ off hiss eȝȝe.
Forr ȝiff þe riche mann iss braþ,
ȝ grimme, ȝ tōr to cwemenn,
Hiss lede þatt iss unnderr himm
Himm dredeþþ þess te mare;
ȝ tohh swa þehh ne till þe follc,
Ne till þe laferrd nowwþerr
Niss þatt nohht þwerrt ūt god inoh
Till þeȝȝre sawle berrhless,
Þatt he be grimme ȝ aȝhefull,
ȝ braþ ȝ tōr to cwemenn,
Forr he maȝȝ ben swa grimme mann
Þatt he beþ laþ hiss lede,
ȝ tatt iss eȝȝþerr himm ȝ hemm
Unnhalsumm to þe sawle.
ȝ forrþi birrþ himm stanndenn in
To don wiþþ word ȝ dede,

Þatt hise lede lufenn himm
  ȝ blettcenn himm wiþþ herrte,
Forr þatt iss himm ȝ ec hiss follc
  God hellpe to þe sawle;
ȝ tohh swa þehh iss ned tatt he
  Dredinng ȝ aȝhe sette
On alle þa þatt lufenn toþþ
  ȝ woh ȝ unnsahhtnesse,
To don hemm follȝhenn laȝhe ȝ griþþ
  All þeȝȝre æbære unnþannkess,
Ȝiff þatt teȝȝ þeȝȝre þannkess griþþ
  Ne kepenn nohht to follȝhenn;
Forr miccle bettre iss to þe mann
  Wiþþ lif ȝ ec wiþþ sawle,
To don all hiss unnþannkess god
  Þan ifell hise þannkess.
ȝ ec Herode king wass grill,
  ȝ gramm, ȝ breme, ȝ bollȝhen,
Forr þatt himm wass full laþ þatt Crist
  Wass cumenn þa to manne;
Forr aȝȝ þe laþe gastess þeww
  Iss gramm, ȝ grill, ȝ bollȝhenn
Aȝȝ, whannse he seþ þatt Godess rihht
  ȝ Godess laȝhe riseþþ.

Herode lēt himm brinngenn to
  Bisshopess off dep lare,
ȝ ȝēt an oþerr læredd follc
  Þatt ec wass depe læredd;

ȝ teȝȝre wikenn wass forrþi
To spellenn to þe lede
Off-hu þeȝȝ mihhtenn cwemenn Godd
Þurrh þæwess ȝ þurrh dedess,
ȝ þurrh þe rihhte læfe o Godd,
Þurrh laȝhess ȝ þurrh lakess;
ȝ teȝȝ, þatt witt tu fuliȝwiss,
Wærenn Scribe ȝehatenn,
Forrþi þatt teȝȝre wikenn wass
To writenn laȝhebokess,
ȝ ec to spellenn to þe follc
Off laȝhess ȝ off lakess.
Kalldisskenn follc seȝȝde þatt Crist
Wass borenn, wiss to soþe,
ȝ seȝȝdenn ec whatt daȝȝ þeȝȝ firrst
Þe newe sterrne sæȝhenn,
Þurrh whatt teȝȝ wisstenn wel whatt daȝȝ
Crist borenn wass onn erþe;
Acc whær o lande he borenn wass,
Þatt wass hemm all unnawwnedd,
ȝ forrþi wass hemm sterrne sett,
To ledenn hemm þe weȝȝe
Anan inntill þatt illke tun
Þatt Crist wass borenn inne.
ȝ tatt Judisskenn læredd follc,
Bisskopess ȝ larewess,
Þatt unnderrstodenn all off Crist
Þatt witness haffdenn cwiddedd,
Þeȝȝ seȝȝdenn hu þatt illke land,
ȝ hu þatt tun wass nemmnedd,

Þær Messyass soþ Crist, soþ Godd,
To manne cumenn sollde ;
Acc nisstenn þeȝȝ nohht tohh swa þehh
Whatt time he cumenn wollde ;
Acc þatt wisste Kalldisskenn follc,
Þatt he wass cumenn þanne,
Þatt wisstenn þeȝȝ þurrh þatt hemm wass
Awwnedd tatt newe sterrne .
ȝ swa þurrh þatt Kalldisskenn follc,
ȝ ec þurrh þatt Judisskenn,
Well mikell lerrnde Herode king
Off Crist, ȝ off hiss come ;
Forr baþe he lerrnde wel þurrh hemm
Whatt daȝȝ, ȝ whære o lande,
Þatt ȝunge wennchell borenn wass
Off þatt Judisskenn lede,
Þatt shollde ben Judisskenn king
All wiþþ rihht aþell kinde .
ȝ sone siþþenn sennde he forþ
Þatt Kalldewisshe genge,
To sekenn þatt Judisskenn king
I Beþþleæmess chesstre,
Forr þatt he wollde cwellenn himm,
ȝiff þatt he mihhte himm findenn .
Þatt burrh wass Daviþþ kingess burrh
Þatt Crist wass borenn inne;
ȝ tatt wass baþe rihht ȝ wel
Þatt Crist wass borenn þære,
Forr Crist wass off Daviþess kinn,
ȝ King off alle kingess .

Kalldisskenn lede segȝde þuss
Till Issraæle þede;
We sæȝhenn æst in ure land
Þiss newe kingess sterrne,
We sæȝhenn itt full brad ȝ brihht
Æst, tær þe sunne riseþþ.
ȝ tiss bilimmpeþþ wel till Crist
Off þatt he comm to manne;
Forr Crist sellf iss þatt sterrnelem
Þatt all mannkinn birrþ follȝhenn,
ȝ Crist iss ec soþ sunnebæm
Þatt all þiss werelld lihhteþþ,
Þatt sunnebæm þatt riseþþ aȝȝ
I gode menness herrtess,
Þurrh þatt he doþ hemm risenn aȝȝ
Upp inntill heȝhe mahhtess.
ȝ wunnderr mikell shame wass
Till Issraæle þede
Þatt hæþenn follc, Kalldisskenn follc,
Wass warr off Cristess come,
ȝ teȝȝ þatt haffdenn lare inoh
Off þatt he cumenn shollde,
Nærenn nohht warre off þatt, tatt he
Wass cumenn þa to manne.
ȝ alle þa þatt herrdenn itt
ȝ wisstenn itt off siþre,
Þatt he wass cumenn sikerrliȝ
Forr all mannkinne nede,
ȝ nohht ne kepptenn þohh onn himm
To lefenn ne to trowwenn,

Hemm alle beþ o Domess daȝȝ
  Binumenn muþ ȝ spæche
Þatt wise, þatt næfr an off hemm
  Ne shall þær muȝhenn mælenn
Ȝæn Crist, forr to bitellenn himm
  Off – þatt he shall till helle,
Forr þatt teȝȝ wisstenn wel þatt he
  Wass cumenn her to manne,
ȝ tohh swa þehh þurrh hete ȝ niþ
  Himm all þwerrt ūt forrwurrpenn.

Herode king lēt sekenn Crist,
  ȝ seȝȝde, þatt he wollde
Lefenn onn himm ȝ lutenn himm,
  ȝ lakenn himm wiþþ maddmess,
ȝ þohhte þohh to cwellenn himm,
  Ȝiff þatt he mihhte himm findenn;
ȝ forrþi nass he rihht nohht wurrþ
  To findenn Crist tatt time,
Acc he shall findenn Crist inoh
  O Domess daȝȝess time,
Þa Crist shall himm wiþþ all rihht dom
  Till hellepine demenn.
ȝ he bitacneþþ alle þa,
  Þatt witt tu wel to soþe,
Þatt lætenn þatt teȝȝ lufenn Crist
  ȝ hise laȝhess haldenn,
ȝ wilenn þatt menn haldenn hemm
  Forr gode menn ȝ clene,

ȝ sindenn þohh biforenn Godd
Unnclene ȝ all unncweme,
I dærne unnclene þohht ȝ þæw,
I dærne unnclene dede.
Þeȝȝ lætenn þatt teȝȝ sekenn Crist
Biforenn menness ehne,
Acc þeȝȝ ne findenn himm rihht nohht
Till þeȝȝre sawle berrhless;
Forr Crist forrwerrpeþþ falls ȝ flærd,
ȝ iwhillc unnclænnesse.
Þe sterrne comm rihht till þatt hus
Þatt Crist wass borenn inne,
ȝ flæh itt ta na forrþerr mar
Acc heng þæroferr stille.
ȝ tatt wass don alls iff itt tuss
Wiþþ openn spæche seȝȝde,
Her i þiss hus iss Crist, soþ Godd,
Þatt cumenn iss to manne,
Þatt me nu newenn shop þuss brihht,
Forr þatt I shollde ledenn
Þiss Kalldewisshe follc till himm,
ȝ tæchenn hemm þe weȝȝe.
Þa kingess fellenn dun, itt seȝȝþ,
To lutenn Crist ȝ lakenn,
ȝ tær þeȝȝ gæfenn swa þurrh þatt
Off soþ mecnesse bisne;
Forr niss nan mann þatt lutenn maȝȝ
Ne lakenn Godd tocweme,
Wiþþutenn himm þatt lakeþþ Godd
Wiþþ lac off soþ mecnesse.

Þurrh þatt te Kalldewisshe follc
Oppnedenn þezzre maddmess,
Nohht i þe stræte, acc i þatt hus
Þatt Crist wass borenn inne,
Þærþurrh wass þe bitacnedd wel
Hu þe birrþ Drihhtinn lakenn .
Ne birrþ þe nohht forr erþliz loff,
Ne nohht forr menness spæche,
Ût i þe stræte oppnenn þin hord,
To don þin allmess dede
Biforenn follc, þurrh idell gellp,
Ne þurrh nan modiznesse,
Forr swa to winnenn erþliz loff
Wiþþ allmess þatt tu wirrkesst;
Acc þe birrþ dærnelike don,
Wiþþ innwarrd herrte ȝ clene,
Þin allmess dede onn alle þa
Þatt hafenn ned off hellpe,
ȝ te birrþ i þin herrtess hus
Azz innwarrdlike zernenn,
Þatt Godd Allmahhtiz cweme be
Whattse þu dost to gode,
ȝ tatt he zelde þe þi læn
Inn heffne þurrh hiss are .
Þatt hord tatt haldenn wass ȝ hidd,
ȝ dærne ȝ all unnawwnedd,
A whil þatt ta Kalldisskenn menn
Amang unnwiness wærenn,
Þatt hord wass to bitacnenn uss,
Þatt uss ne birrþ nohht awwnenn

Hu mann birrþ lefenn uppo Godd,
Ne nohht off Godess lare,
Biforenn þatt unnfæle follc
Þatt skirrpeþþ þær onnȝæness,
Biforenn þa þatt tăkenn all
Onn hæþinng þatt we spellenn;
Forr ȝiff þeȝȝ herenn ohht off Godd,
ȝ skirrpenn þær onnȝæness,
Þa beþ hemm ȝarrkedd mare inoh
ȝ werrse pine inn helle,
Þann iff þeȝȝ haffdenn herrd itt nohht
Ne skarnedd tær onnȝæness,
ȝ forrþi birrþ þe lokenn þe
Þatt tu till hemm ne spelle,
Þatt hemm ne falle þurrh þin spell
Þe mare wa to dreȝhenn.
Heroffe seȝȝþ þe Goddspellboc
Þatt Crist himm sellf þuss seȝȝde;
Ne birrþ þe nohht nan haliȝ þing
Biforenn hundess werrpenn,
Ne nohht ne birrþ þe to þe swin
Werrpenn marrgrotestaness;
Forr þa þatt lætenn hæþeliȝ
Off Godess hallȝhe lare,
Þeȝȝ sindenn wiss hundess ȝ swin
Þurrh þeȝȝre laþe sinness.
ȝ þurrh þatt hord tatt oppnedd wass
ȝ draȝhenn forþ ȝ awwnedd
Þurrh þa þre kingess, i þatt hus
Þatt Crist wass borenn inne,

Þærþurrh wass uss tacnedd tatt uss
Birrþ awwnenn Godess lare
Till alle þa þatt lufenn itt,
ȝ ȝernenn itt to lernenn,
Till alle þa þatt cumenn forþ
To wurrþenn Cristess þewwess,
Till alle þatt i Godess hus
Þurrh soþ mecnesse turrnenn
Till fulluhht ȝ till Crisstenndom,
ȝ till þe rihhte læfe,
Hemm alle uss birrþ i Godess hus
Wiþþ soþ mecnesse shæwenn
Hu þeȝȝm birrþ lefenn uppo Godd,
ȝ hise laȝhess haldenn .
Þa þre kingess lakedenn Crist
Wiþþ þrinne kinne lakess,
Wiþþ recless, ȝ wiþþ gold, ȝ ec
Wiþþ myrra, an dere sallfe,
Forr þatt teȝȝ wisstenn þatt he wass
Soþ Godd i mennisscnesse,
ȝ King off alle shaffte, ȝ ec
Soþ mann þatt wollde swelltenn .
ȝ ec þa kingess comenn þa
Till Crist wiþþ swillke lakess,
To lihhnenn þatt lærede follc,
Þatt þurrh dwallkennde lare
Tahhtenn ȝ turrndenn lawedd follc
To lefenn wrang o Criste .
Þeȝȝ gæfenn Crist recless to lac,
Forr þatt teȝȝ wolldenn lihhnenn

All þatt unnfæle læredd led,
  Þatt dide menn to trowwenn
Þatt nass nohht rihht to brinngenn lac
  Ne toffrenn ohht till owwþerr,
Till Sune, ne till Haliȝ Gast,
  Acc till þe Faderr ane.
Off all þiss laþe læredd follc
  Þatt we nu mælenn ummbe
Wass maȝȝstredwale, an defless þeww,
  Þatt Arriuss wass nemmnedd.
Þeȝȝ brohhtenn Crist off myrre lac,
  Forr þatt teȝȝ wolldenn lihhnenn
All þatt unnfæle læredd led,
  Þatt dide menn to trowwenn
Þatt Jesu Crist nass næfre dæd
  In ure mennisscnesse.
Off all þiss laþe læredd follc
  Þatt we . . .
  . de . . . . .
  . . . . . .
    . . . . . .
Þa þreo kingess i peȝȝre þohht
  O Drihhtin haffdenn bonedd,
Þatt he þeȝȝm ȝæfe raþ þatt nahht
* Þurrh Haliȝ Gastess rune,
Ȝiff þatt teȝȝ sholldenn oþerr nohht
  Efft wendenn till Herode.
ȝ Godess Gast anndswere hem ȝaff
  Him sellf ȝ nohht þurh enngell,

* Col. 172.

Þatt teȝȝ ne sholldenn nohht onȝæn
Efft wendenn till Herode,
Acc farenn ham till here land
All wiþþ summ oþerr weȝȝe.
All þiss hem seȝȝde Godess Gast
O bedde þer þeȝȝ slepptenn,
Forr þatt he wollde þurrh þatt slep
Well mikell þing bitacnenn.
Itt tacneþþ uss þatt alle þa
Sinndenn Drihhtin full cweme,
Þatt slæpenn fra þe weorrldess lusst
ȝ wakenn aȝȝ wiþþ Criste.
ȝ tatt ta kingess forenn ham
All wiþþ an oþerr weȝȝe,
Þatt uss bitacneþþ mikell þing,
Þatt uss iss ned to follȝhenn.
Uss alle birrþ till ure land
Wiþþ oþerr weȝȝe wendenn;
Ure allre land iss Paradis,
Forr þeþenn ūt we comenn.
Adam ȝ Éve wærenn don
I Paradisess riche,
To libbenn a wiþþutenn dæþ,
ȝ aȝȝ occ aȝȝ i blisse,
ȝiff þatt þeȝȝ wolldenn Godess word
ȝ Godess wille follȝhenn.
Acc þeȝȝ forrlurenn Paradys
Þurrh þeȝȝre baþre gillte,
Þurrh þatt teȝȝ Godess bodeword
Forrletenn ȝ forrȝemmdenn.

Þezz ba forrlurenn Paradis
Þurrh laþ unnherrsummnesse;
ȝ uss birrþ cumenn efft onnzæn
Þurrh luffsumm herrsummnesse;
Forr uss birrþ beon fullherrsumm follc
To follzhenn Godess wille,
ȝ swa we muzhenn cumenn efft
Onnzæn wiþþ oþerr wezze.
Þezz ba forrlurenn Paradys
Þurrh sinnfull gredizness;
ȝ uss birrþ weorelldþingess lusst
Forrbuzhenn ȝ forrwerrpenn,
ȝ uss birrþ follzhenn mett ȝ mæþ
I claþess ȝ i fode,
Forr swa to cumenn efft onnzæn
Till Paradisess riche
Wiþþ all an oþerr kinness lif,
Þatt iss, wiþþ oþerr wezze.
Þezz ba forrlurenn Paradys
Þurrh hefiz modinesse;
ȝ uss birrþ follzhenn soþ meoclezzc
Wiþþ bodiz ȝ wiþþ herrte.
Uss birrþ lætenn unnorneliz
ȝ litell off uss sellfenn,
ȝ lætenn wel off oþre menn,
ȝ lutenn hemm ȝ lefftenn;
ȝ swa we muzhenn cumenn efft
Onnzæn wiþþ oþerr wezze
Till ure land i Paradys,
Þurrh soþ meocnessess lade.

Þezz ba forrlurenn Paradys
* Þurrh sinnfull gluterrnesse,
ȝ tu þurrh mæþ i mete ȝ drinnch
Mihht winnenn efft tatt illke ;
Forr mikell mihhte itt hellpenn uss
To winnenn heoffness blisse,
ȝiff þatt we wolldenn tăkenn azz
Unnorne fode ȝ litell,
ȝ ȝiff we wolldenn shunenn azz
To fillenn uss wiþþ esstess ;
Forr swa we mihhtenn follȝhenn Crist
ȝ hise Leorninngcnihhtess,
Þatt tokenn azz wiþþ mikell mæþ
ȝ azz unnorne fode.
All þuss we muȝhenn cumenn efft
Till Paradysess riche
Wiþþ oþerr wezze, ȝiff þatt we
All affterr ure mihhte
Azz follȝhenn Godess bodeword
ȝ azz forrbuȝhen sinne,
Onnȝæn þatt ta twa firrste menn
Ne wolldenn nowwþerr haldenn,
Ne follȝhenn Godess bodeword,
Ne ȝemenn hemm fra sinne.
Þa kingess alle forenn ham,
ȝ come þezz na mare
Till þatt unnfæle Herode king ;
Forr þatt itt shollde tacnenn

* Col. 173.

Þatt whase wile borrȝenn beon
ȝ brukenn eche blisse,
Himm birrþ all þwerrt ūt wurrȝ
Fra deofell ȝ fra sinne.
ȝ ure Laferrd Jesu Crist
Uss ȝife þurrh hiss are
To shædenn uss fra sinne swa
ȝ fra þe deofless wille,
Swa þatt we motenn borrȝhenn
Att ure lifess ende.
Amæn;.

SECUNDUM LUCAM XI.

Postquam impleti sunt dies purificat

Forrþrihht se tīme comm þærto
Þatt ure laffdiȝ Marȝe,
Affterr Judisskenn laȝhess boc,
Þe minnstre shollde sekenn,
Menn tokenn hire dere child
ȝ bærenn himm to kirrke,
ȝ leddenn hire forþ wiþþ himm
Swa summ þe boc hemm tal
Þeȝȝ comenn inntill ȝerrsalæm
ȝ inntill Godess minnstre,
Forr þatt teȝȝ sholldenn offrenn
Þe child o Godess allterr,

Wiþþ all swillc lac alls hemm wass sett
Þurrh Drihhtin þær to brinngenn.
Þatt lac þatt tær wass brohht wiþþ himm
Wass twezzenn cullfre briddess,
Swa summ þe Goddspellwrihhte sezzþ,
Oþþr itt wass twezzenn turrtless.
ȝ tær wass cumenn o þatt dazz
An haliz mann to minnstre,
ȝ he wass hātenn Symeon,
Swa summ þe Goddspell kiþeþþ,
ȝ he wass full off Haliz Gast
Þatt dide himm tunnderrstanndenn
Þatt tatt wass Godess Sune ȝ Godd,
Þatt tær wass brohht to kirrke.
ȝ he wass an Judisskenn mann
Full haliz i þatt time,
ȝ haffde zeornedd inn hiss þohht
Azz affterr Cristess come,
ȝ haffde zeornedd azz þatt he
* Swa lannge mosste libbenn,
Þatt he wiþþ ehhne mihhte seon
Þe Laferrd Crist onn eorþe.
ȝ Drihhtin haffde zatedd himm
Þatt bone þatt he zeorrnde,
ȝ haffde himm sezzd þurrh Haliz Gast,
Þatt nohht ne shollde he swelltenn
Biforenn þatt he shollde seon
Crist, Godess Sune, onn eorþe.

* Col. 174.

ȝ he wass brohht þurrh Haliȝ Gast
Þatt daȝȝ till Godess temmple.
ȝ son se Cristess kinness menn
Þær brohhtenn Crist to kirrke,
Þatt hallȝhe were Symeon
Himm toc bitwenenn arrmess,
ȝ seȝȝde towarrd Drihhtin þuss,
Swa summ þe Goddspell kiþeþþ;
Lǽt nu Drihhtin, lǽt nu þin þeoww
Ūt off þiss weorelld wendenn
Wiþþ griþþ, swa summ þu me bihēt,
Lǽt me nu newenn swelltenn;
Forr her I seo full witerrliȝ
Þin Hælennd Crist onn eorþe,
Þatt þurrh þin are ȝarrkedd iss
Biforenn alle þeode,
Till hæþenn þeode lihht ȝ leom
Off eche rihhtwisnesse,
ȝ till þiss Judewisshe follc
Wurrþshipe ȝ eche wullderr.

Josæp, swa summ þe Goddspell seȝȝþ,
ȝ Marȝe Cristess moderr
Wundredenn baþe off all þatt hemm
Wass cwiddedd tære off Criste.

ȝ Symeon þatt hallȝhe mann
ȝaff hemm blettsinnȝe baþe,
ȝ seȝȝde to þe laffdiȝ þuss,
Swa summ þe Goddspell kiþeþþ,
Þiss child iss borenn her to þann
Þatt fēle shulenn fallenn,
ȝ fēle shulenn risenn upp
I þiss Judisskenn þeode.
ȝ tiss child iss to merrke sett
Bitwenenn menn onn eorþe,
ȝ maniȝ mann þiss merrke shall
Wiþþstanndenn ȝ wiþþseggenn.
ȝ te shall þurrh þiss childess swerd
Þurrhwundedd beon þin sawle,
* Þurrh whamm shall maniȝ dærne þohht
Beon oppnedd all ȝ awwnedd.

ȝ ec þær comm an widdwe forþ
Þatt wass Drihhtin full cweme,
ȝ ȝho wass full off Haliȝ Gast
To spekenn þær off Criste,
ȝ ȝho spacc þære off Crist till þa
Þatt ȝeorrndenn Cristess come,
ȝ seȝȝde hemm whatt tatt wennchell wass,
ȝ whatt he shollde forþenn.
Þatt widdwe wass an haliȝ wif,
ȝ ȝho wass hatenn Anne,

* Col. 175.

ȝ ȝho wass clene maȝȝdennmann
Þatt daȝȝ þatt ȝho toc macche;
ȝ siþþenn wass ȝho sefenn ȝer
God wif wiþþ hire macche.
ȝ tanne comm hiss endedaȝȝ
ȝ ȝho bilæf o life.
ȝ affter þatt tatt he wass dæd
Ne toc ȝho wiþþ nan oþerr,
Acc ledde siþþenn widdwe lif
Inn alle gode þæwess.
ȝ ȝho wass, þatt witt tu full wel,
Aȝȝ siþþenn att te temmple,
To þeowwtenn Godd wiþþ bedesang,
Wiþþ fasstinng ȝ wiþþ wecche.
ȝ ȝho wass sextiȝ winnterr ald
ȝ fowwre ȝ twenntiȝ þanne;
ȝ hire faderr Fanuæl
Wass off Asæress maȝȝþe,
ȝ Asær wass, þatt witt tu wel,
An off þe Patriarrkess.
ȝ ȝho spacc off þatt little child
Þatt tær wass brohht to kirrke,
Off þatt he wass Allmahhtiȝ Godd,
ȝ mann i lif ȝ sawle.
ȝ affterr þatt te Laferrd Crist
Wass offredd tær wiþþ lakess,
ȝ affterr þatt teȝȝ haffdenn don
All þatt te boc hemm tahhte,
Þeȝȝ wenndenn ham wiþþ heore child,
ȝ feddenn himm wiþþ blisse,

All alls hiss lefe wille wass
  Þatt menn himm sholldenn fosstrenn .
ȝ teȝȝre child, te Laferrd Crist,
  Wel wex, ȝ wel wass frofredd ;
ȝ he wass full off Godess witt,
  ȝ full off Godess wille ;·
Her endenn twa Goddspelless þuss,
  ȝ uss birrþ hemm þurrhsekenn,
To lokenn whatt teȝȝ lærenn uss
  Off ure sawle nede .

Rihht o þatt daȝȝ þatt Crist wass off
  Fowwerrtiȝ daȝhess elde,
Rihht o þatt daȝȝ þeȝȝ brohhtenn himm
  Wiþþ lac till Godess allterr ;
ȝ tatt daȝȝ mang Ennglisshe menn
  Iss Kanndellmesse nemmnedd .
ȝ tatt te Laferrd Jesu Crist
  Þa wollde, þatt hiss moderr
Swa shollde to þe kirrke gan,
  ȝ Godess laȝhe fillenn,
Swa summ ȝho shollde clennsedd beon,
  ȝho þatt wass þwerrt ût clene,
ȝho þatt wass clene maȝȝdenn þa
  ȝ siþþenn butenn ende,
Þatt dide he, forr he wollde swa
  Þurrh himm ȝ þurrh hiss mo
Uss alle samenn brinngenn on
  To follȝhenn þeȝȝre bisne,

* To follȝhenn Godess laȝhess wel
Aȝȝ affterr ure mihhte;
Forr þatt iss ure Crisstenndom
Þatt shall uss alle berrȝhenn,
ȝiff þatt we Cristess laȝhess rihht
Wiþþ innwarrd herrte follȝhenn.
Þatt lac þatt offredd wass wiþþ Crist
Wass twezȝenn cullfre briddess,
Swa summ þe Goddspell telleþþ uss,
Oþþr itt wass twezȝenn turrtless,
Þatt wass þatt lac þatt ta wass sett,
Amang Judisskenn þeode,
Þurrh Drihhtin sellfenn to þatt wif
Þatt usell wass ȝ wædle.
To riche wif Godd haffde sett
An lamb ȝ ec an cullfre,
ȝ ȝiff ȝho naffde cullfre nan
Þa toc ȝho lamb ȝ turrtle.
ȝ aȝȝ ȝho brohhte twinne lac,
Forr þatt itt shollde tacnenn
Þatt her iss twinne lufe sett
Bitwenenn menn onn eorþe;
Forr uss birrþ lufenn Godd ȝ mann,
Swa summ þe Goddspell tæcheþþ,
Forr swa to winnenn resste ȝ ro
ȝ eche lifess blisse.
Þe lamb bitacneþþ uss þatt uss
Birrþ ure Drihhtin cnawenn,

* Col. 176.

ȝ lufenn himm, ȝ follȝhenn himm,
ȝ herrcnenn hise spelless,
ȝ iwhillc an birrþ milde beon
ȝ follhsumm towarrd oþerr.
ȝ swa we muȝhenn alle imæn
Þe lambess bisne follȝhenn;
Forr lamb iss soffte ȝ stille deor,
ȝ liþe ȝ meoc ȝ milde,
ȝ itt cann cnawenn swiþe wel
Hiss moderr þær ȝho blæteþþ,
Bitwenenn an þusennde shep
Þohh þatt teȝȝ blætenn alle.
ȝ uss birrþ all swa cnawenn Godd
Bitwenenn alle shaffte,
ȝ uss birrþ witenn whatt iss Godd,
ȝ whatt iss Godess shaffte,
ȝ all hu mann birrþ þeowwtenn Godd
Himm ane, ȝ nohht hiss shaffte.
Þiss birrþ uss unnderrstanndenn all,
Þatt ure nan ne þurrfe
Ût off þe rihhte weȝȝe gan
Wiþþ dede, ne wiþþ trowwþe.
Þe laffdiȝ lac wass litell lac
Forrþi þatt ȝho wass wædle,
Acc itt wass god biforenn Godd,
Forr ȝho wass Godd full cweme;
ȝ itt bitacneþþ mikell þing,
Þatt uss . . . . .
. . . . . .
Cullfre ne lifeþþ nohht bi flessh,
Ne bi nan þing þatt deȝeþþ,

ȝ te birrþ ȝemenn þe full wel
Fra dæde werrkess alle,
Fra depe sinness þatt tu mahht
Wel nemmnenn dæde werrkess;
Forr sinness draȝhenn sinnfull mann
Till helledæþ onn ende,
Butt iff he muȝhe hemm i þ ss lif
Birewenn Crist tocweme.

. . . . .
. . . . libbenn,
*ȝ murrcnenn affterr Drihhtin Crist,
ȝ follȝhenn swa þe turrtle.
ȝ tatt te Laferrd Jesu Crist
Wass, alls icc habbe shæwedd,
Firrst ummbeshorenn onn hiss shapp,
ȝ siþþenn brohht to kirrke,
Þatt uss bitacneþþ witerrliȝ
Þurrh opennlike bisne,
Þatt whase wile cumenn inn
Till heofennrichess kirrke,
Himm birrþ all ummbeshorenn beon
ȝ clennsedd all off sinne;
Forr all þatt cumeþþ upp till Godd
All itt iss þwerrt ūt clene.

O Moysæsess laȝhe stod,
Swa summ itt Drihhtin sette,
Þatt all þatt hemm wass borenn firrst
Off ahhte þatt wass clene,

* Col. 177.

Þe firrste callf, þe firrste lamb,
Þe firrste kide, ȝ swillke,
All þatt wass clene deor, all þatt
Þatt mann maȝȝ etenn offe,
All shollde beon to Drihhtin Godd
Upponn hiss allterr offredd.
ȝ all þatt wass unnclene deor,
Off horrs, off asse, off swillke,
All þatt mann shollde biggen ūt
Wiþþ fife wehhte off sillferr.
ȝ tatt wass sett þurrh Drihhtin Godd
Forr þatt itt shollde tacnenn,
Þatt te birrþ seggenn wiþþ þin muþ,
ȝ ec wiþþ innwarrd herrte,
Þatt all þin clene dede iss don
Þurrh Godd ȝ þurrh hiss hellpe;
ȝ swa þe birrþ itt offrenn Godd
Þurrh þatt te birrþ wel trowwenn,
Þatt Drihhtin setteþþ i þin þohht
God dede to biginnenn,
Swa þatt itt all bigunnenn iss
ȝ forþedd þurrh hiss hellpe.
ȝ te birrþ biggenn ūt att Godd
All þin unnclene dede,
ȝ all þe birrþ itt biggenn ūt
Wiþþ fife wehhte off sillferr,
Þatt iss, þatt te birrþ biggenn ūt
All þin missdede ȝ sinne
Þurrh rihht dædbote, þatt birrþ beon
O fife wise forþedd.

Forr whase wile clennsenn himm
  ȝ wiþþ hiss Godd himm sahhtlenn,
Himm birrþ off all hiss sinne beon
  Þurrh fiffald pine clennsedd;
Forr himm birrþ forr þe lufe off Godd,
  ȝ forr hiss woh to betenn,
O fife wise pinenn her
  Hiss bodiȝ ȝ hiss sawle;
Forr himm birrþ lokenn himm þatt he
  Ne seo nan þing wiþþ sinne;
ȝ tatt iss, butt an wunnderr beo,
  An lott off hefiȝ shriffte.
ȝ himm birrþ lokenn himm þatt he
  Ne lisste nohht wiþþ ære
Till naness kinness idellleȝȝc,
* Þatt haliȝ mann forrwerrpeþþ;
ȝ tatt iss wiss an oþerr lott
  Off god ȝ haliȝ shriffte.
ȝ himm birrþ lokenn himm full wel
  Fra luffsumm æte ȝ wæte,
ȝ himm birrþ takenn fode ȝ claþ
  Unnorne ȝ litell baþe;
ȝ tatt iss wiss þe þridde lott
  Off god ȝ hefiȝ shriffte.
ȝ himm birrþ lokenn himm þatt he
  Ne ȝeorne nohht to dowwnenn
Wiþþ sinne naness kinness þing,
  Þatt hafeþþ swete stinnchess;

* Col. 178.

ȝ tatt iss wiss þe feorþe lott
Off god ȝ haliȝ shriffte.
ȝ himm birrþ lokenn himm þatt he
Ne gillte nohht wiþþ wille,
Ne þurrh hiss þohht, ne þurrh hiss word,
Ne þurrh hiss bodiȝ dede;
ȝ tatt iss wiss þe fifte lott
Off god ȝ haliȝ shriffte.
Þuss birrþ himm forr þe lufe off Godd,
ȝ forr hiss woh to betenn,
O fife wise pinenn her
Hiss bodiȝ ȝ hiss sawle,
ȝ biggenn ūt att Drihhtin swa
All hiss unnclene dede
Þurrh rihht shriffte, þatt birrþ beon þuss
O fife wise forþedd,
All all swa summ þe laȝheboc
Badd Issraæle þeode
Aȝȝ biggenn ūt unnclene deor
Wiþþ fife wehhte off sillferr.

O Moysæsess laȝhe stod,
Swa summ icc habbe shæwedd,
Þatt aȝȝ þeȝȝ sholldenn brinngenn lac
Wiþþ child till Godess allterr,
Wiþþ cnapechild, wiþþ maȝȝdennchild,
Wiþþ baþe onn ane wise.
Þe lac wass lamb ȝ cullfre bridd,
Oþþr itt wass lamb ȝ turrtle;

ȝ ȝiff ȝho wass summ wædle wif
Þatt lamb ne mihhte winnenn,
Þa brohhte ȝho wiþþ hire child
Twa cullfress oþerr turrtless.
All þiss wass sett þurrh Drihhtin Godd
Forr mikell þing to tacnenn;
Forr cnapechild bitacneþþ uss
Strang mahht i gode dedess,
ȝ maȝȝdennchild bitacneþþ uss
Wac mahht i gode dedess,
Forr sume follȝhenn i þiss lif
All þwerrt ūt gode dedess,
ȝ sinndenn þurrh þe cnapechild
* Full opennliȝ bitacnedd;
Forr cnapechild iss afledd wel
Affterr weppmanne kinde.
ȝ sume sinndenn i þiss lif
Off miccle lasse mahhte,
ȝ follȝhenn affterr þeȝȝre mahht
Þohhwheþþre Godess wille,
ȝ sinndenn þurrh þe maȝȝdennchild
Full opennliȝ bitacnedd;
Forr maȝȝdenn child iss all unnstrang
Affterr wifmanne kinde.
ȝ aȝȝ wass lamb wiþþ eȝȝþerr child
O Godess allterr offredd,
ȝ lamb iss all unnskaþefull
ȝ stille deor ȝ milde,

* Col. 179.

ȝ whase wile lakenn Godd
Wiþþ hise gode dedess,
Himm birrþ beon all unnskaþefull,
ȝ soffte, ȝ meoc, ȝ milde.
ȝ aȝȝ wass cullfre wiþþ þe lamb
Onn allterr – oþerr turrtle;
Forr iwhillc mann birrþ wepenn her,
ȝ sikenn sare ȝ suhhȝhenn,
ȝ beon well swiþe sare offdredd,
Þatt all hiss gode dede
Ne mune himm nohht beon god inoh
To berrȝhenn himm fra pine.
ȝ wop wass uss bitacnedd wel
Þurrh cullfre ȝ turrtle baþe;
Forr þeȝȝre sang iss lic wiþþ wop,
Þatt witenn menn inoȝhe.
ȝ ȝiff þatt ȝho wass wædle wif
Þatt lamb ne mihhte winnenn,
Þa wass þe lac wiþþ hire child
Off tweȝȝenn cullfre briddess,
Swa summ þe Goddspellwrihhte seȝȝþ,
Oþþr itt wass tweȝȝenn turrtless.
ȝ ȝiff þu Drihhtin nohht ne mihht
Ȝe͂t lakenn himm tocweme,
Swa summ þe wære ned, wiþþ lamb
Off soþ unnshaþiȝnesse,
Þatt iss, ȝiff þu ne mahht nohht ȝe͂t
All ȝemenn þe fra sinne,
Þa loc þu þatt tu lake Godd
Wiþþ tweȝȝenn cullfre briddess,

Þatt iss – wiþþ twinne kinne wop
Forþ wiþþ þin gode dede;
Loc þatt tu wepe dazzwhammliz
Forr all þin unnclænnesse,
ȝ wep forr þatt tu narrt nohht zēt
Inn heoffne inn eche blisse.
Þuss mihht tu wel wiþþ twinne wop
Drihhtin tocweme lakenn,
Ziff þatt iss þatt tu wepesst rihht
O þise twinne wise.
ȝ te birrþ habbenn twinne wop
* zēt onn an oþerr wise,
ȝ tu mihht lakenn Godd tærwiþþ
Well swiþe wel tocweme,
Ziff þatt iss þatt tu þwerrt ūt wel
Wepesst onn ezzþerr wise;
Forr þe birrþ beon full sare offdredd
Off hellɛss grimme pine,
ȝ te birrþ zeorne stanndenn inn
To betenn þine sinness,
Wiþþ serrzhe ȝ sīt, wiþþ bitter wop,
ȝ ec wiþþ hefiz shriffte,
To sahhtlenn þe wiþþ þin Drihhtin
Forr helle to forrbuzhenn.
ȝ affterr þatt tu clennsedd arrt
Off alle þine sinness,
All affterr þatt te preost te badd
Þatt tu þe sholldesst clennsenn,

* Col. 180.

Þa siþþenn iss þin hope o Godd
Þatt tu wiþþ himm arrt sahhtledd;
ȝ siþþenn ȝifeþþ he þe mahht
To lufenn himm wiþþ herrte,
Þurrh þatt tu didesst all þin mahht
To betenn þine sinness.
ȝ forrþi þatt te þinnkeþþ wiss
Þatt tu wiþþ himm arrt sahhtledd,
Off nan þing elless niss þe nohht
Butt off þatt an þing ane,
To stanndenn inn to cwemenn himm
Onn alle kinne wise;
Noff nan þing narrt tu þa forrdredd
Butt off þatt an þing ane,
Off þatt tu shule wraþþenn himm
O sume kinne wise.
Þuss mahht tu wel wiþþ twinne wop
Þin Godd tocweme lakenn,
ȝiff þatt iss þatt tu wepesst rihht
O þise twinne wise.

Þær ure Laferrd Crist wass brohht
To kirrke wiþþ hiss moderr,
Þær comenn forrþ to lofenn himm
An weppmann ȝ an widdwe,
* ȝ forr . . .
. . . . . .
† . . . he wollde litell.

* Coll. 181—204. wanting. † Col. 205.

ȝ forrþi lēt he cwellenn þa
þe miccle ȝ ec þe little,
þatt Crist ne sholde muȝhenn himm
O nane wise attwindenn.
Þa chilldre þatt he cwellenn lēt
Bitacnenn all þatt genge,
Þatt fra þatt daȝȝ till þiss fōr upp
Þurrh marrtirdom till Criste,
Þatt genge þatt wass milde ȝ meoc,
ȝ ædmod all se chilldre,
ȝ all wiþþutenn modiȝlezȝc,
ȝ all wiþþutenn braþþe,
ȝ clene off hete ȝ clene off niþ,
ȝ clene off grediȝnesse,
ȝ off galnesse skir ȝ fre
ȝ all off ille wiless,
All all swa summ þe ȝunge child
Iss clene off swillke sinness.
ȝ tatt ta chilldre swulltenn þær
Off twezȝenn ȝeress elde,
Þatt uss bitacneþþ opennliȝ
Þatt all þatt hallȝhe genge,
Þatt borrȝhenn iss þurrh marrtirdom,
Flæh upp wiþþ twezȝenn wengess,
Þurrh þatt tezȝ cwemmdenn Jesu Crist
Wiþþ spelless ȝ wiþþ dedess.
Herode king bitacneþþ uss
Þe laþe gast off helle;
ȝ he mazȝ wel bitacnenn himm
Whamm he stod inn to follȝhe.

Forr all swa summ þe laþe gast
  Aȝȝ niþþreþþ Godess genge,
ȝ cwelleþþ hemm ȝ wannseþþ hemm,
  Þurrh hise unnfæle þeowwess,
All swa þatt laþe Herode king
  Þurrh hise laþe þeowwess
Offcwalde, forr to cwellenn Crist,
  Þa gilltelæse chilldre.
ȝ þurrh þatt tatt Herode king
  Lẽt slæn þa little barrness,
Þærþurrh wass uss bitacnedd wel
  All onn an oþerr wise,
Þatt ifell gast maȝȝ oferr þa
  Þatt follȝhenn barrness þæwess
Inn illc unnwitt, inn illc unnitt,
  Inn ægede ȝ i leȝȝkess.
Forr Latin boc uss seȝȝþ full wel
  Þatt tatt mann iss forrwarrȝedd
Þatt iss an hunndredd winnterr ald,
  ȝ follȝheþþ childess gæress.
ȝ off þiss illke seȝȝde þuss
  Þe posstell Sannte Pawell;
Aȝȝ whil þatt I wass litell child
  Icc held o childess þæwess,
ȝ son summ icc wass waxenn mann,
  Þa flæh I childess cosstess.
ȝ uss birrþ alle samenn wel
  Hiss hallȝhe bisne follȝhenn,
ȝ all forrwerrpenn illc unnitt
  Off ægede ȝ off leȝȝkess,

ȝ uss birrþ beon full hoȝhefull
Abutenn ure sawless.
Herode king maȝȝ swiþe wel
Þe laþe gast bitacnenn;
Forr all hiss werrc ȝ all hiss will
Wass ifell gast full cweme,
ȝ onn himm sellfenn wass inoh
Hiss aȝhenn sinne sene;
Forr wel biforenn þatt he swallt
Wass himm þatt wa bigunnenn,
Þatt he shall dreȝhenn aȝȝ occ aȝȝ
Inn helle wiþþ þe deofell;
* Forr he warrþ seoc, ȝ he bigann
To rotenn bufenn eorþe,
ȝ tohh he toc wiþþ mete swa
Þatt nan ne mihhte himm fillenn,
ȝ swa he stannc þatt iwhillc mann
Wass himm full laþ to nehhȝhenn;
ȝ all himm wærenn fēt ȝ þeos
Tobollenn ȝ toblawenn.
Þa læchess þatt himm comenn to
ȝ himm ne mihhtenn hælenn
He sloh, ȝ seȝȝde þatt teȝȝ himm
Ne kepptenn nohht to berrȝhenn.
ȝ he toc iwhillc hæfedd mann
Off all hiss kineriche,
ȝ lēt hemm stekenn inn an hus,
ȝ haldenn swiþe fasste,

* Col. 206.

ȝ badd tatt mann hemm shollde slæn,
Son summ he shollde deȝenn.
He þohhte þatt mann munnde beon
Off hiss dæþ swiþe bliþe,
ȝ wisste þatt mann munnde þa
Forr hemm full sare wepenn,
ȝ wollde swa þatt all þe follc
Þatt time shollde wepenn,
Þatt mann himm shollde findenn dæd
Þohh itt forr himm ne wære;
Loc nu ȝiff he wass deofless þeoww
ȝ all i deofless walde.
ȝ he ȝaff hise cnihhtess þa
Fifftiȝ beȝȝsannz to mede;
Forr þatt teȝȝ sholldenn att hiss dæþ
Þa riche menn offcwellenn.
Acc whatt forrþi nass þatt nohht don
Affterr hiss laþe wille,
Forr nollde nan mann cwellenn hemm
Þatt daȝȝ þatt he toc ende.
ȝ ȝēt he dide mare inoh
Off deofellshine o life,
Ær þann he ȝaff hiss fule gast
To farenn inntill helle;
He wollde himm sellfenn wiþþ an cnif
Offcwellenn, ȝiff he mosste;
Loc ȝiff he wass inoh bitahht
Þe laþe gast off helle.
He badd himm brinngenn ænne cnif
An appell forr to shrædenn,

ȝ seȝȝde þatt himm lisste þa
Wel etenn off an appell;
ȝ mann þa brohhte cnif himm to,
ȝ he þa toc itt sone,
ȝ icchedd himm a litell upp
ȝ wollde himm sellfenn mirrþrenn,
Acc mann grap þa þatt cnif himm fra
To reddenn himm fra dæþe,
*ȝ tokenn alle samenn þa
To wepenn ȝ to wanenn,
Forr þatt he wiþþ hiss aȝhenn hannd
Himm sellfenn wollde cwellenn.
ȝ an off hise suness wass
Anntipater ȝehatenn;
ȝ he wass i cwarrterrne þa
Onnfasst te kingess bure,
Þær he wass þurrh hiss faderr ær
Wiþþ mikell wraþþe worrpenn.
ȝ teȝȝre wop ȝ teȝȝre ræm
Comm full wel till hiss ære,
ȝ he þa forr hiss faderr dæþ
Wel wennde þatt teȝȝ wepptenn,
ȝ he warrþ swiþe bliþe þa,
ȝ toc to lahhȝhenn lhude.
ȝ mann þa seȝȝde þatt te king,
ȝ he warrþ wraþ ȝ bollghenn,
ȝ badd tatt mann himm sollde anan
Wiþþ swerdess egge cwellenn;

* Col. 207.

ȝ tatt wass þanne sone don
To forþenn himm hiss wille.
ȝ twezzenn haffde he lĕtenn ær
Off hise suness cwellenn,
Ær þann þatt ifell comm himm to
Þatt held himm þa swa fasste.
Hiss feorrþe sune he ȝaff þe land
ȝ sette himm þær to kinge,
ȝ he wass, þatt witt tu full wel,
Arrchelauss ȝehatenn.
ȝ ȝēt he haffde suness ma,
Acc himm he ȝaff þatt crune,
To weldenn all hiss kinedom
Affterr hiss lifess ende;
ȝ affterr þatt ta wass he dæd
Inn all hiss miccle sinne.
Acc þær wass mikell oferrgarrt
ȝ modiȝnesse shæwedd
Abutenn þatt stinnckennde lic,
Þær itt wass brohht till eorþe;
Forr all þe bære wass bileȝȝd
Wiþþ bætenn gold ȝ sillferr,
ȝ all itt wass eȝȝwhær bisett
Wiþþ deorewurrþe staness,
ȝ all þatt wæde þatt tær wass
Uppo þe bære fundenn,
All wass itt off þe bettste pall
Þatt aniȝ mann maȝȝ aȝhenn,
ȝ all itt wass wundenn wiþþ gold
ȝ sett wiþþ deore staness,

ȝ all he wass wurrþlike shridd,
Alls iff he wære o life,
ȝ onn hiss hæfedd wærenn twa
Gildene cruness sette,
ȝ himm wass sett inn hiss rihht hannd
An dere kineȝerrde;
ȝ swa mann barr þatt fule lic
Till þær he bedenn haffde.
ȝ hise cnihhtess alle imæn
Forþ ȝedenn wiþþ þe bære,
Wiþþ heore wæpenn alle bun,
Swa summ þeȝȝ sholldenn fihhtenn.
Þatt oþerr follc all ȝede bun,
*Swa summ itt birrþ, wiþþ like.
ȝ ec þær ȝedenn wiþþ þe lic
Full wel fif hunndredd þewwess,
To strawwenn gode gresess þær,
Þatt stunnkenn swiþe swete,
Biforenn þatt stinnkennde lic
Þær menn itt berenn sholldenn.
ȝ tuss þeȝȝ alle brohhtenn himm
Wiþþ mikell modiȝnesse
Till þær þær he peȝȝm haffde seȝȝd
Þatt teȝȝ himm brinngenn sholldenn.
Swillc mann wass þatt Herode king
Þatt lēt te chilldre cwellenn,
Forr þatt he wollde cwellenn Crist
Amang hemm, ȝiff he mihhte.

* Col. 208.

Acc Cristess time nass nohht ȝēt
  Þatt he ȝēt wollde swelltenn,
⁊ forrþi sloh Herode king
  All rihht forr nohht ta chilldre.
He sloh þa chilldre gilltelæs,
  ⁊ itt hemm comm to blisse,
Þeȝȝ gæfenn heore shorrte lif
  Forr eche lifess blisse.
Off hemm iss writenn o Latin,
  Þatt teȝȝ inn heoffness blisse
A follȝhenn ure Laferrd Crist
  Whatt gate summ he ganngeþþ;
⁊ tatt iss seȝȝd forrþi þatt teȝȝ
  Himm sinndenn swiþe like,
Forr þatt teȝȝ ferrdenn off þiss lif
  I clene unnwemmeddnesse.
⁊ affterr þatt Herode king
  Wass witenn ūt off life,
Wiþþ all swillc ende alls he wass wurrþ
  Þurrh hise depe sinness,
Hiss sune toc forrþrihht anan
  Þær affterr himm to rixlenn,
Þatt Arrchelauss nemmnedd wass,
  Swa summ ȝe littlær herrdenn.
⁊ he wass Drihhtin swiþe laþ
  ⁊ deofell swiþe dere
Þurrh hæþenndom, ⁊ þurrh hiss lif
  Þatt all wass full off sinness.
⁊ he wass o þe tende ȝer
  Fra þatt he toc to rixlenn

Biforr þe Romanisshe king
Full hefilike wrezedd,
ȝ himm wass þa þe kinedom
Forr hise gilltess ræfedd,
ȝ he wass flemmd ȝ drifenn ūt
All affterr hise wrihhte,
Þurrh Rome burrhzess Kaserrking
Þatt Augustuss wass nemmnedd,
Þatt flemmde himm ūt forrþi þatt he
Wass ifell mann wiþþ alle,
ȝ modiz mann att oferrdon,
ȝ grimme wiþþ þe leode.
ȝ he wass drifenn ūt forrþi
Off all þe kineriche,
ȝ he flæh inntill oþerr land
Þatt nemmnedd wass Vienne,
ȝ tære he wass unnorneliz,
ȝ tære he toc hiss ende.
ȝ loc nu ziff Crisstene king
Birrþ beon rihhtwis ȝ milde,
ȝ god wiþþ all hiss follc þatt iss
Inn all hiss kineriche,
Þatt he ne beo biforenn Godd
Haldenn ȝ tald forr werrse
Þann þatt hæþene Kaserrking,
Þatt draf all ūt off lande
An mahhtiz king ȝ riche king
ȝ rihht forr nan þing elless,
Butt forr þatt he wass modiz mann
ȝ grimme wiþþ hiss leode;.

ȝ siþþenn wass þe kinedom
* O fowwre daless dæledd,
Þær i þe Judewisshe land
Þatt Arrchelauss haffde.
ȝ Arrchelawess breþre þreo
Þreo daless unnderrfengenn
Att Rome burrȝess Kaserrking,
Þatt tær wass oferrlaferrd;
Þe feorþe dale wass bitahht
Pilate Pontiwisshe.
Herode king off Galileo
Wass Arrchelawess broþerr,
ȝ himm þe land off Galileo
Wass all bitahht to gætenn.
ȝ an Filippe an hæfedd mann
Wass Arrchelawess broþerr,
ȝ tweȝȝenn landess wærenn himm
Bitahhte forr to gætenn,
Þatt an land wass Yturea
ȝ Trachonys þatt oþerr.
ȝ Lysias an hæfedd mann
Wass Arrchelawess broþerr,
ȝ himm wass sett, tatt witt tu wel,
To ȝemenn ȝ to gætenn
Þurrh Rome king an land tatt wass
ȝehatenn Abyline.
Judealand ȝ ȝerrsalæm
Wass all bitahht Pilate,

* Col. 209.

Acc he nass nohht ta brebre sibb,
Ne nohht off bezzre birde;
Forr he wass off Ponntisske land,
Off all an oberr leode.
O bise fowwre menness dazz
Bigann Johan Bapptisste,
I wesste bi be flumm Jorrdan,
To fullhtnenn ȝ to spellenn.
O batt Kaseress dazz batt wass
Tyberiuss zehatenn,
Onn hiss fiftende zer fra batt
Batt he bigann to rixlenn
I Rome riche, toc Johan
To fullhtnenn ȝ to spellenn
Off Godess Sune, Crist, tatt he
Ba shollde cumenn newenn,
To leosenn mannkinn burrh hiss dæb
Ût off be deofless walde,
ȝ turrnenn menn till Crisstenndom
ȝ till be rihhte læfe,
ȝ tæchenn hemm ȝ hellpenn hemm
To winnenn heoffness blisse,
burrh sob ȝ rihht, burrh witt ȝ skill,
burrh mett ȝ sob meocnesse,
burrh clene bohht ȝ word ȝ weorrc,
burrh lufe ȝ hope ȝ læfe.
ȝ o ba fowwre menness dazz
Batt tokenn all batt riche,
batt wass biræfedd Arrchelaw
All forr hiss modizznesse,

O þeȝȝre daȝȝ wass att te flumm
Crist, Godess Sune, fullhtnedd.
ȝ hemm wass all þe kinedom
O fowwre daless dæledd,
Swa summ þe Romanisshe king
Itt haffde þanne dæledd,
Þatt ta wass Kaserr oferr hemm
ȝ oferr fēle kingess.
ȝ off þa fowwre riche menn
Þatt tokenn þa to rixlenn,
Off hemm wass an Herode king,
Swa summ icc habbe shæwedd,
ȝ he wass ifell mann inoh,
ȝ wel itt wass himm kinde.
ȝ o þatt lattre Herodess daȝȝ
Wass Crist o rode pinedd,
ȝ he wass att tatt illke ræd,
Swa summ þe Goddspell kiþeþþ,
ȝ tatt himm comm till hefiȝ wa
Þurrh Godess rihhtwisnesse.
ȝ Godd Allmahhtiȝ ȝife uss swa
To follȝhenn Cristess lare,
Swa þatt we motenn wurrþi ben
To winnenn Cristess are.
Amæn.

SECUNDUM MATHEUM XIIII.

Defuncto autem Herode, ecce angelus Domini appar sompnis Joseph dicens, Surge accipe puerum et matrem et vade in terram Israel. '

Affterr þatt tatt Herode king
Wass endedd inn hiss sinne,
Drihhtiness enngell comm anan
Till Josæp inn Egippte,
ȝ tær he comm till himm o nahht
ȝ fand himm þanne o slæpe,
ȝ tære he spacc anan wiþþ himm
ȝ seȝȝde þuss wiþþ worde;
Josæp, ris upp ȝ tacc þe child,
ȝ tacc þe childess moderr,
ȝ farr till Issraæless land
Inntill þin aȝhenn birde;
Forr alle þa þatt hafenn sohht
Þe child, forr himm to cwellenn,
Nu sinndenn dæde ȝ farenn ūt
Off life i þeȝȝre sinness.
ȝ he ras up ȝ toc þe child,
ȝ toc þe childess moderr,
ȝ fōr till Issraæless land
Inntill hiss aȝhenn birde.
ȝ alls he comm onnȝæn well neh
Inntill hiss aȝhenn birde,
Mann seȝȝde himm þa þatt Arrchelaw
Wass hofenn upp to kinge,

To rixlenn i Judealand
  Affterr hiss faderr ende;
ȝ he ne durrste nohht forrþi
  Inntill þatt ende liþenn.
ȝ himm wass seȝȝd o slæpe þa
  Onn hiss Drihhtiness hallfe,
Þatt he þa shollde wiþþ þe child
  ȝ wiþþ þe childess moderr
Inntill þe land off Galileo
  Flittenn, ȝ tær bilefenn.
ȝ he for þiderr sone anan
  ȝ comm þær till an chesstre
Þatt wass ȝehatenn Nazaræþ,
  ȝ tær bilæf he þanne,
To fillenn þatt tatt cwiddedd wass
  Forrlannge þurrh prophete,
Þatt Godess Sune shollde beon
  Bitwenenn menn onn eorþe
Nemmnedd te Nazarisshe mann,
  Off Nazaræþess chesstre.
Her endeþþ nu þiss Goddspell þuss
  ȝ uss birrþ itt þurrhsekenn,
To lokenn whatt itt læreþþ uss
  Off ure sawle nede.

Rihht o þatt ȝer wass Crist full neh
  Off ehhte ȝeress elde
Þatt he comm off Egippte land
  Till Nazaræþess chesstre;

Forr sefenn winnterr haffde he beon
* Tosamenn inn Egippte,
ȝ he wass, þanne he þiderr for,
Neh off an ȝeress elde.
Þatt Jesu Crist comm efft onnȝæn
Inntill hiss aȝhenn birde,
Son summ þatt laþe Herode king
ȝ ta þatt wiþþ himm heldenn
Inn heore sinness fellenn dun,
ȝ forenn inntill helle,
Þatt uss bitacneþþ witerrliȝ
Þurrh all full openn bisne
Þatt Cristess hird, Cristene folle,
Shall farenn inntill heoffne
ȝ inntill Paradisess ærd,
Inntill þeȝȝre aȝhenn birde.
Forr affterr þatt te laþe gast
ȝ alle þatt himm follȝhenn
Þurrh Drihhtin shulenn worrpenn beon
Dun inntill hellepine.
ȝ tatt shall beon o Domess daȝȝ,
Swa shall itt tanne wharrfenn
Bitwenenn Cristess hallȝhe þeod
ȝ deofless laþe genge.
Forr þa shall all þe deofless hird
Till helle wiþþ þe deofell,
ȝ siþþenn shall all Cristess hird
Wiþþ Crist till heoffne wendenn.

* Col. 210.

Þurrh þatt tatt enngell seȝȝde þuss
Till Josæp þær he sleppte,
Farr inntill Issraæless land
Wiþþ Crist ȝ wiþþ hiss moderr,
Þurrh þatt ne mihhte nohht Josæp
Inoh wel unnderrstanndenn
Inntill whillc ende off all þatt land
He badd himm þanne liþenn.
ȝ forrþi wollde he farenn þa
Wiþþ Crist ȝ wiþþ hiss moderr
Inntill þe land off Ȝerrsalæm,
ȝ tære he wollde biggenn
Att Godess temmple i Ȝerrsalæm,
ȝ onnfasst tær abutenn;
Forr þatt himm þuhhte mikell rihht,
Þatt Godess Sune birrde
Beon att te temmple þær þær Godd
Wass lofedd aȝȝ ȝ wurrþedd.
Acc whatt forrþi ne durrste he nohht
Inntill þatt ende wendenn
Son summ he wisste off Arrchelaw,
Þatt he þær haffde mahhte,
* Þatt he wass hofenn upp to king
Inn all hiss faderr riche;
Forr þatt he wisste wel inoh
Þatt Arrchelauss munnde
All all swa mirrþrenn þeȝȝre child,
Ȝiff þatt he mihhte himm findenn,

* Col. 211.

All alls hiss faderr haffde don,
  ȝiff þatt hēt haffde fundenn;
ȝ he wass orraþ þa summ del
  Off – whær he mihhte biggenn.
ȝ Godess enngell comm himm to
  ȝ seȝȝde himm þa to wisse
Whillc ende off Issraæless land
  He shollde þanne sekenn,
To biggenn þær all stilleliȝ
  Wiþþ Crist ȝ wiþþ hiss moderr.
Þatt wass þe land off Galileo
  Þatt himm wass bedenn sekenn,
Forrþi þatt Arrchelaw þe king
  Þær munnde cumenn seldenn;
Forr ȝerrsalæm wass hæfedd burrh
  Off Issraæless riche,
ȝ tær wass þeȝȝre king aȝȝ mast,
  ȝ seldenn owwhær elless;
ȝ Galilew wass feorr þær fra
  Ūt inn an oþerr ende,
ȝ forrþi mihhte þær þe child
  Full dærnelike biggenn,
Swa þatt himm Arrchelaw þe king
  Ne munnde þær nohht sekenn.
Þatt chesstre þatt te Laferrd Crist
  Comm till, forr þær to biggenn,
Bitacneþþ uss þatt little flocc
  Off þatt Judisskenn þeode,
Þatt little flocc þatt toc wiþþ Crist
  ȝ wiþþ þe rihhte læfe,

ȝ wiþþ þe rihhte Crisstenndom,
  Þurrh Cristess Leorninngcnihhtess,
Affterr þatt dazz þatt Crist himm sellf
  Wass stizhenn upp till heoffne .
Þe Laferrd haffde litell rum
  Inn all þatt miccle riche
Zēt tanne, ȝ forrþi mihhte itt wel
  Þatt little flocc bitacnenn
Þatt toc to lefenn uppo Crist
  Þurrh Cristess posstless lare,
Affterr þatt tatt te Laferrd Crist
  Wass stizhenn upp till heoffne .
Þatt Josæp barr þe Laferrd Crist
  Wiþþ Sannte Marze hiss moderr,
Firrst ūt off Issraæless land
  Inntill hæþene Egippte,
ȝ tatt he barr himm efft onnzæn
  Inntill hiss azhenn birde,
Inntill Judisskenn þeode land
  Ūt off hæþene Egippte,
Þatt wass don þurrh þe Laferrd Crist
  Forr mikell þing to tacnenn .
Josæþ himm sellf bitacneþþ her
* Þe Laferrd Cristess posstless,
Þatt bærenn ure Laferrd Crist
  Wiþþ spelless ȝ wiþþ werrkess
Fra land to land, fra tun to tun,
  Fra wic to wic i tune .

* Col. 212.

ȝ allre firrst tezȝ bærenn himm
Ūt off hiss aȝhenn birde,
Ūt off Judisskenn þeode land,
Þatt witt tu wel to soþe,
Inntill hæþene follkess land
Affterr Josæpess bisne.
Forr affterr þatt tatt Jesu Crist
Wass stiȝhenn upp till heoffne,
Þatt laþe Judewisshe follc
All masst forrwarrp to lefenn
Onn ure Laferrd Jesu Crist,
Þurrh heore depe sinness.
ȝ forr þatt tezȝ forrwurrpenn þa
To lefenn uppo Criste,
Þe posstless forenn sone anan
Till hæþenn follc to spellenn,
ȝ bærenn swa þe Laferrd Crist
Ūtt off hiss aȝhenn birde,
Ūtt off Judisskenn follkess land
Inntill hæþene þeode,
Þurrh þatt tezȝ taldenn spell off himm
ȝ off hiss Goddcunndnesse.
ȝ he shall ȝēt beon borenn efft
Inntill hiss aȝhenn birde;
Inntill Judisskenn follkess land
Shall Crist ȝēt wurrþenn flittedd,
Þurrh þa þatt shulenn follȝhenn wel
Þe sloþ off Cristess posstless.
Forr ȝēt shall Issraæle þeod,
Þurrh þatt mann shall hemm spellenn,

Beon turnedd till þe Crisstenndom,
  ȝ till þe rihhte læfe .
Acc aȝȝ fra þatt te Laferrd Crist
  Himm sellf hemm toc to spellenn,
Aȝȝ siþþenn fareþþ all þatt follc
  Till helle þatt tær deȝeþþ .
ȝ tatt shall lasstenn aȝȝ occ aȝȝ
  Till þatt mann shall hemm turrnenn
Till fulluhht ȝ till Crisstenndom,
  ȝ till þe rihhte læfe .
ȝ tatt shall beon, þatt witt tu wel,
  Onn Anntecristess time,
Þatt mann shall spellenn to þatt follc,
  ȝ turrnenn hemm to Criste .
ȝ Crist beoþ þanne borenn efft
* Inntill hiss aȝhenn birde,
Þatt time þatt tatt illke follc
  Þatt he wass borenn offe
Beoþ turrnedd till þe Crisstenndom,
  ȝ till þe rihhte læfe,
Þurrh þatt mann shall hemm spellenn þa
  Off Cristess Goddcunndnesse .
ȝ ta þatt shulenn þanne onnfon
  To lefenn uppo Criste,
Þeȝȝ shulenn habbenn eche lif
  Wiþþ alle Godess hallȝhenn .
ȝ ta þatt shulenn spellenn hemm
  ȝ turrnenn hemm to Criste,

* Col. 213.

Þa shulenn beon off heore kinn,
  ⁊ off þatt illke þeode,
⁊ forrþi shulenn þeȝȝ þe bett
  Till þeȝȝre lare lisstenn,
⁊ turrnenn till þe Crisstenndom,
  ⁊ till þe rihhte læfe .
Twa gode menn, þatt wærenn her
  Biforenn Cristess come
⁊ ȝe͂t abidenn i þiss lif,
  Hemm shulenn þanne spellenn,
⁊ turrnenn hemm till Cristenndom
  To lefenn uppo Criste .
⁊ off þa twa þatt an shall beon
  Helyas þe prophete,
Þatt oþerr off þa twa shall beon
  Eȝȝnoc þe patriarrke .
Eȝȝnoc wass an full haliȝ mann
  ⁊ Drihhtin swiþe cweme,
⁊ Godd himm ledde aweȝȝ fra menn
  Wiþþ bodiȝ ⁊ wiþþ sawle,
I fell ⁊ flæsh wiþþutenn dæþ,
  Þatt witt tu wel to soþe,
Biforenn þatt tatt all mannkinn
  Þurrh Noþess flod wass drunncnedd;
⁊ he iss i þiss middellærd
  Whær summ itt iss onn eorþe,
Þær Drihhtin Godd himm hafeþþ don
  To libbenn þære i blisse .
Þreo hunndredd winnterr wass he ald
  ⁊ fife ⁊ sextiȝ mare,

Þatt ȝer þatt he wass takenn ūt
Þurrh Drihhtin Godd fra manne;
ȝ tære shall he beon þær Godd
Himm hafeþþ don i blisse,
Anan till þatt tatt Anntecrist
Shall borenn beon onn eorþe.
ȝ he shall þanne cumenn forþ
Wiþþ Helyas hiss fere,
To fihhtenn Anntecrist onnȝæn
All affterr Godess wille.
Helyas wass an haliȝ mann,
ȝ an off þa prophetess
Þatt cwiddedenn þurrh Haliȝ Gast
All þatt tatt wurrþenn shollde.
Twa menn he dide þurrh Drihhtin
To risenn upp off dæþe,
Forr he wass swiþe duhhtiȝ mann
ȝ Drihhtin swiþe cweme.
ȝ he badd uppo Drihhtin Godd
Þatt itt ne shollde reȝȝnenn,
ȝ ta wass wel hallf feorþe ȝer
Þatt comm na reȝȝn onn eorþe.
* ȝ ta wass i Judisskenn land
Þærþurrh full hefiȝ hunngerr,
Forr þatt te land wass driȝȝedd all
ȝ scorrcnedd þurrh þe druhhþe.
ȝ ta comm, i þatt hunngerr, ald
Helyas þe prophete

* Col. 214.

Towarrd an mikell burrȝhess tun
Þatt wass Sareppta nemmnedd;
ȝ att tatt burrȝhess ȝate himm comm
An widewe toȝæness,
ȝ he badd tatt ȝho shollde himm þa
An litell waterr fecchenn,
ȝ seȝȝde þatt he wass forrþrisst,
ȝ tatt he wollde drinnkenn.
ȝ ȝho þa wollde sone anan
Himm fecchenn þatt he ȝeorrnde.
ȝ he badd tatt ȝho shollde himm ec
An bite brædess brinngenn,
ȝ ȝho þa ȝaff himm sware onnȝæn,
ȝ seȝȝde þuss wiþþ worde;
Þin Laferrd Godd Allmahhtiȝ wǻt,
Þatt wel wǻt alle þingess,
Þatt nafe icc nohht off metekinn
Till me, ne till min wennchell,
Wiþþutenn mēle alls itt beo rihht
An hanndfull inn an fētless,
ȝ littless whatt off elesæw
Inn elesæwess fētless;
ȝ her I gaddre stikkess twa
Swa summ þu seost, lef laferd,
Forr to min sune ȝ forr to me
To ȝarrkenn þatt to fode;
ȝ siþþenn shule witt anan
Off hunngerr deȝenn baþe.
ȝ ta ȝēt space þuss hire to
Helyas þe prophete;

Ga, laffdiȝ, forþ, ȝ dred te nohht,
Acc do swa summ þu seȝȝdesst,
Acc allre firrst macc þu to me
Þæroffe an litell kechell,
ȝ siþþenn shallt tu makenn ȝunnc
To fode þatt tær lefeþþ .
Forr Drihhtin seȝȝþ þatt te shall wel
Þin little mele lasstenn,
ȝ tatt te shall þin elesæw
Lasstenn, þohh itt beo litell,
Anan till þatt tatt Drihhtin Godd
Shall ȝifenn reȝȝn onn eorþe .
* ȝ all bilammp þatt widdwe þa
Swa summ þe wite seȝȝde ;
Ȝho ȝede ȝ dide þatt he badd,
ȝ brohhte himm ūt an kechell,
ȝ siþþenn fand ȝho mele inoh
ȝ elesæw to fode,
Anan till þatt te Laferrd Godd
Gaff reȝȝn inoh onn eorþe ;
Aȝȝ summ ȝho mare ȝ mare toc
Aȝȝ wex itt mare ȝ mare .
ȝ swa bilammp þatt widdwe þa
Þurrh Helyasess bene ;
Forr he wass haliȝ mann ȝ god,
ȝ Drihhtin swiþe cweme,
ȝ ȝho wass hīre sellf full wiss
God widdwe, ȝ Drihhtin cweme,

* Col. 215.

Þurrh whatt ȝho wass wurrþi to beon
  Þurrh Godd off hunngerr lesedd.
⁊ forrþi þatt tatt hallȝhe mann,
  Helyas þe prophete,
Att Drihhtin mihhte winnenn wel
  All whattse he wollde ȝeornenn,
Efft sone he badd o Drihhtin Godd
  Þatt itt ta shollde reȝȝnenn,
⁊ ta comm reȝȝn inoh anan
  All affterr þatt he ȝeorrnde.
⁊ Drihhtin wollde himm habbenn þa
  Wiþþutenn dæþ fra manne,
Swa þatt he shollde libbenn a
  Till Anntecristess come;
⁊ Drihhtin sennde an karrte himm to
  Þær þær he wass onn eorþe,
An karrte þatt wass all off fir,
  ⁊ horrs off fir itt droȝhenn.
⁊ Helyas forrþrihht anan
  Þær stah innto þatt karrte,
⁊ i þatt karrte wass he brohht
  Till – þær he wunenn shollde,
⁊ tære shall he libbenn a
  Till Anntecristess come,
⁊ tanne shall he cumenn forþ
  Till Issraæle þeode,
Wiþþ Eȝȝnoc þatt shall cumenn ec,
  Swa summ ȝe littlær herrdenn.
⁊ baþe shulenn spellenn þa
  Till þatt Judisskenn þeode,

Þatt teȝȝ her i þiss middellærd
Þatt time shulenn findenn,
Þeȝȝ shulenn spellenn to þatt follc,
Þatt witt tu wel to soþe,
Off ure Laferrd Jesu Crist
ȝ off hiss Goddcunndnesse,
ȝ off – þatt he wiþþutenn gillt
Wass naȝȝledd uppo rode,
All alls hiss lefe wille wass,
Forr all mannkinne nede,
To lesenn þurrh hiss hallȝhe dæþ
Mannkinn off hellepine.
ȝ ta shall þatt Judisskenn follc
Þurrh þeȝȝre spell beon turrnedd
Till fulluhht ȝ till Crisstenndom,
ȝ till þe rihhte læfe.
ȝ Crist beoþ þanne borenn efft
Inntill hiss aȝhenn birde,
Inntill þatt Judewisshe follc
Þatt he wass borenn offe,
* Þurrh – þatt teȝȝ shulenn turrnenn hemm
Till himm wiþþ fulle læfe,
ȝ lufenn himm ȝ forþ wiþþ himm
Hiss deore moderr Marȝe.
All þuss shall þa beon filledd all
Þatt uss wass ær bitacnedd,
Þær Josæp barr þe Laferrd Crist
Ût off hiss aȝhenn birde,

* Col. 216.

Ût off Judisskenn follkess land
Þatt he wass borenn inne,
ȝ barr himm inntill hæþenn land,
Inntill hæþene Egippte,
ȝ siþþenn barr himm efft onnȝæn
Inntill hiss aȝhenn birde,
Inntill Judisskenn follkess land,
Swa summ icc habbe shæwedd ;.

Þatt Jesu Crist wass seofenn ȝer
Tosamenn inn Egippte,
Þatt uss bitacneþþ mikell þing
Þatt uss maȝȝ alle frofrenn .
Itt tacneþþ þatt he frofreþþ her,
Þurrh Haliȝ Gastess frofre,
Þatt hallȝhe flocc þatt turrnedd wass
Ût off hæþene þeode
Till Crisstenndom, ȝ lufeþþ Crist,
ȝ hise laȝhess haldeþþ,
ȝ tatt he wile ȝifenn hemm
A butenn ende blisse .
Þatt Crist sellf frofreþþ here hiss hird
Þurrh Haliȝ Gastess frofre,
ȝ shall hemm ȝifenn eche lif
Att heore lifess ende,
Þiss twinne seollþe tacnedd wass
Þurrh Jesu Crist himm sellfenn,
Þurrh þatt tatt he wass seofenn ȝer
Tosamenn inn Egippte .

ȝ her icc wile shæwenn hu
All þiss iss tunnderrstanndenn .
Þe Laferrd Crist wass seofenn ȝer
Bitwenenn hæþenn þeode,
Forr þatt he wollde hemm swa þurrh þatt
Full opennliȝ bitacnenn,
Þatt he þeȝȝm wollde frofrenn her
Þurrh Haliȝ Gast onn eorþe,
ȝiff þatt teȝȝ wolldenn follȝhenn himm
ȝ hise laȝhess haldenn .
Forr Haliȝ Gast iss ful iwiss
Þurrh tale off seoffne tacnedd,
Forr þatt he ȝifeþþ her hiss þeoww
Hiss frofre o seofenn wise .
He ȝifeþþ himm innsihht ȝ witt
Off heofennlike þingess ;
* ȝ innsihht tunnderrstanndenn all
Þatt mann maȝȝ unnderrstanndenn ;
ȝ witt to ȝifenn aȝȝ god ræd
Off all þatt Drihhtin likeþþ ;
ȝ witt ȝ mihht to berenn rihht
Illc seollþe ȝ illc unnseollþe .
He ȝifeþþ himm innsihht ȝ witt
Off illc eorþlike nede,
Off whatt iss soþ ȝ whatt iss rihht
I weorelldlike þingess ;
ȝ rihht reowwsunnd off all þatt iss
Onn eorþe to bireowwsenn ;

* Col. 217.

ȝ witt ȝ mihht to drædenn Godd
ȝ hise starrke domess,
Forr to forrbuȝhenn þess te bett
All þatt tatt Godd forrwerrpeþþ.
Nu maȝȝ mann unnderrstanndenn her,
Þurrh þise seofenn mahhtess,
Wiþþ whillke ȝifess Haliȝ Gast
Her frofreþþ Cristess þeowwess;
ȝ tatt he wile hemm frofrenn her
O þise seofenn wise,
Þatt wass hemm wel bitacnedd ær,
Swa summ icc habbe shæwedd,
Þurrh þatt tatt Crist wass seofenn ȝer
Amang hæþene þeode,
Þatt siþþenn shollde i Crisstenndom
Þurrh Haliȝ Gast beon frofredd.
ȝ tatt te Laferrd Jesu Crist
Shall ȝifenn hise þeowwess
A butenn ende inn heoffness ærd
To brukenn eche blisse,
Þatt dide he þeȝȝm full witerrliȝ
To witenn þurrh himm sellfenn,
Þurrh þatt tatt he wass seofenn ȝer
Amang hæþene þeode,
Amang þatt follc þatt shollde himm ȝe̊t
Full wel tocweme þewwtenn
I Crisstenndom, þurrh haliȝ lif
ȝ þurrh þe rihhte læfe.
Forr tale off seoffne tacneþþ uss
All þatt tatt æfre lassteþþ,

Forrþi þatt all þiss weorrldess ald
Bi seoffne dazhess eorneþþ,
ȝ forrþi mazz itt tacnenn wel
All heofennrichess blisse,
Þatt azz occ azz shall lasstenn uss,
Ziff þatt wet muzhenn winnenn.
ȝ forrþi wass he seofenn zer
Amang hæþene þeode,
For þatt he wollde hemm swa þurrh þatt
Full opennliz bitacnenn,
Þatt he þezzm wollde zifenn lif
A butenn ende i blisse,
Ziff þatt tezz wolldenn follzhenn himm
ȝ hise lazhess haldenn.
ȝ affterr þatt te Laferrd Crist
Wass cumenn off Egippte,
Inntill þe land off Galileo
Till Nazaræþess chesstre,
Þær he bilæf wiþþ hise frend,
Wiþþ Sannte Marze hiss moderr,
ȝ wiþþ þatt hallzhe mann Josæp
Þatt himm wass sett to fosstrenn.
ȝ tære he wex, ȝ þraf, ȝ wass
Full herrsumm till hiss moderr,
ȝ till hiss fossterrfaderr ec
He wass buhsumm ȝ milde.
* Þurrh þatt tatt cwiddedd wass off Crist
Forrlannge þurrh prophete,

* Col. 218.

Þatt he þe Nazarisshe mann
  ȝehatenn shollde wurrþenn,
Þurrh þatt wass cwiddedd wel, þatt he
  Onn eorþe shollde shæwenn
Bitwenenn menn forr þeȝȝre god
  Ūtnumenn haliȝnesse.
Forr Nazarenuss tacneþþ sannt,
  ⁊ haliȝ mann ⁊ clene,
⁊ Jesu Crist wass haliȝ Sannt
  Unnseȝȝenndliȝ wiþþ alle;
Forr he wass allre shaffte Godd
  ⁊ mann all clene off sinne,
Allhaliȝ mann, all þwerrt ūt god
  Onn alle kinne wise.
⁊ Godd Allmahhtiȝ lefe uss swa
  To forþenn Cristess wille,
⁊ swa to follȝhenn Cristess sloþ
  Aȝȝ affterr ure mahhte,
Swa þatt we motenn alle imæn
  Beon borrȝhenn þurrh hiss are.
Amæn.

SECUNDUM LUCAM XV.

m factus esset I H̄ C annorum xii ascendentibus illis.

Affterr þatt tatt te Laferrd Crist
Wass cumenn off Egyppte
Inntill þe land off Galileo,
Till Nazaræþess chesstre,
Þærafterr seȝȝþ þe Goddspellboc
Bilæf he þær well lannge
Wiþþ hise frend, tatt haffdenn himm
To ȝemenn ⁊ to gætenn,
Wiþþ Marȝe þatt hiss moderr wass
⁊ maȝȝdenn þwerrt ūt clene,
⁊ wiþþ Josæp þatt wass himm sett
To fedenn ⁊ to fosstrenn.
⁊ illke Lenntenn forenn þeȝȝ
Till ȝerrsalæmess chesstre
Aȝȝ att te Passkemessedaȝȝ,
Swa summ þe boc hemm tahhte,
To frellsenn þær þatt heȝhe tid
O þatt Judisskenn wise,
Forr þatt teȝȝ wærenn gode menn,
⁊ Godess laȝhess heldenn.
Annd sipþenn, o þatt ȝer þatt Crist
Wass off twellf winnterr elde,
Þeȝȝ comenn inntill ȝerrsalæm
Att teȝȝre Passkemesse,

ȝ heldenn þær þatt hallȝhe tid
O þatt Judisskenn wise.
ȝ Jesu Crist wass þær wiþþ hemm,
Swa summ þe Goddspell kiþeþþ.
Annd affterr þatt te tid wass gan
Þeȝȝ wenndenn fra þe temmple,
ȝ ferrdenn towarrd Nazaræþ
* An daȝȝess gang till efenn,
ȝ wenndenn þatt te Laferrd Crist
Wiþþ hemm þatt gate come,
ȝ he wass þa bihinndenn hemm
Bilefedd att te temmple;
ȝ tatt ne wisste nohht hiss kinn
Acc wennde þatt he come,
ȝ ȝedenn heore weȝȝe forþ
Till þatt itt comm till efenn,
ȝ ta þeȝȝ misstenn þeȝȝre child,
ȝ itt hemm offerrþuhhte,
ȝ ȝedenn till, ȝ sohhtenn himm
Bitwenenn sibbe ȝ cuþe,
ȝ teȝȝ ne fundenn nohht off himm,
Forr he wass att te temmple.
ȝ teȝȝ þa wenndenn efft onnȝæn
Þatt dere child to sekenn,
ȝ comenn efft till ȝerrsalæm,
To sekenn himm þær binnenn.
ȝ teȝȝ himm o þe þridde daȝȝ
Þær fundenn i þe temmple,

* Col. 219.

Bitwenenn þatt Judisskenn flocc
Þatt læredd wass o boke;
ȝ tære he satt to fraȝȝnenn hemm
Off þeȝȝre bokess lare,
ȝ alle þatt himm herrdenn þær,
Hemm þuhhte mikell wunnderr
Off þatt he wass full ȝæp ȝ wis
To swarenn ȝ to fraȝȝnenn.
ȝ Sannte Marȝe comm till himm
ȝ seȝȝde himm þuss wiþþ worde,
Whi didesst tu, lef sune, þuss
Wiþþ uss, forr uss to swennkenn?
Witt hafenn sohht te widewhar
Icc ȝ ti faderr baþe
Wiþþ serrhfull herrte ȝ sariȝ mod,
Whi didesst tu þiss dede?
ȝ tanne seȝȝde Jesu Crist
Till baþe þuss wiþþ worde,
Whatt wass ȝuw swa to sekenn me,
Whatt wass ȝuw swa to serrȝhenn?
Ne wisste ȝe nohht tatt me birrþ
Min faderr wille forþenn?
Ne þatt me birrþ beon hoȝhefull
Abutenn hise þingess?
ȝ teȝȝ ne mihhtenn nohht tatt word
ȝ̄ét ta wel unnderrstanndenn;
ȝ he þa ȝede forþ wiþþ hemm
ȝ dide hemm heore wille,
ȝ comm wiþþ hemm till Nazaræþ,
Swa summ þe Goddspell kiþeþþ,

ȝ till hemm baþe he lutte ȝ bæh
þurrh soþfasst herrsummnesse,
ȝ wass wiþþ hemm till þatt he wass
Off þrittiȝ winnterr elde.
ȝ ure laffdiȝ Marȝe toc
All þatt ȝho sahh ȝ herrde
Off hire sune Jesu Crist,
ȝ off hiss Goddcunndnesse,
ȝ all ȝhō held inn hire þohht,
Swa summ þe Goddspell kiþeþþ,
ȝ leȝȝde itt all tosamenn aȝȝ
Inn hire þohhtess arrke.
ȝ hire sune wex ȝ þraf
I wissdom ȝ inn elde,
ȝ he wass Godd ȝ gode menn
Well swiþe lef ȝ dere;
ȝ tatt wass rihht, forr he wass Godd,
ȝ god onn alle wise.
Her endeþþ nu þiss Goddspell þuss
ȝ uss birrþ itt þurrhsekenn,
To lokenn whatt itt læreþþ uss
Off ure sawle nede.

* þatt Jesu Cristess kinness menn
Aȝȝ forenn to þe temmple
Att heore Passkemessedaȝȝ,
þatt hallȝhe tid to freollsenn,

* Col. 220.

Þatt wass till uss god bisne inoh,
Loc ȝiff wēt wilenn follȝhenn,
To sekenn kirrke bliþeliȝ,
To biddenn uss to Criste,
Onn iwhillc haliȝ messedaȝȝ
Þatt uss birrþ alle freollsenn,
Forr þanne birrþ uss Godess hus
Att allre læste sekenn,
Forr, ȝiff we mihhtenn, illke daȝȝ
Uss birrde itt georne sekenn,
To þingenn uss wiþþ ure Godd
Þurrh bedess ȝ þurrh lakess.
ȝ tatt te Laferrd Jesu Crist
Wass fundenn i þe temmple,
Bitwenenn þatt Judisskenn flocc
Þatt læredd wass o boke,
Þær þær he satt to fraȝȝnenn hemm
Off heore bokess lare,
Þatt wass ȝuw bisne god inoh,
Loc ȝiff ȝēt wilenn follȝhenn,
Þatt ȝuw birrþ georne stanndenn inn
To fraȝȝnenn ȝure preostess,
Off all hu ȝuw birrþ ledenn ȝuw
ȝ lefenn uppo Criste,
Hu ȝuw birrþ follȝhenn Cristess sloþ,
ȝ Cristess laȝhess haldenn,
ȝ stanndenn ȝæn þe laþe gast,
ȝ winnenn Cristess are.
Forr ȝuw birrþ uppo kirrkeflor
Beon fundenn offte ȝ lannge,

To lisstenn whatt te preost ȝuw seȝȝþ
Off ȝure sawle nede.
ȝ tatt te Laferrd Jesu Crist
Bilæf himm i þe temmple
Bihinndenn hise kinness menn,
ȝ lēt hemm all hemm ane
Gan þeȝȝre weȝȝe, all swa summ he
Rihht nohht off hemm ne rohhte,
Þatt dide he forr to shæwenn hemm
ȝ uss ȝ alle þeode,
Þatt all þatt æfre shapenn wass
Inn alle kinne shaffte
Birrþ effnedd beon onnȝæness Crist
*. . . . . .
. . . . . .
†. . . . derr weddedd,
ȝ Cristess faderr rihht inoh
Þatt wass himm sett to fosstrenn,
Þohh þatt he streonedd nohht ne wass
Þurrh himm, ne þurrh nan oþerr.
ȝ ȝēt forr all an oþerr whatt
Seȝȝde þe laffdiȝ Marȝe,
Þatt Josæp Cristess faderr wass,
ȝhōt seȝȝde wiss to soþe,
Forrþi þatt ȝho ne wollde nohht
Kiþenn off Crist ne shæwenn
Nan þing, whatt gate he borenn wass
Off Haliȝ Gast to manne;

Coll. 221—224. wanting. † Col. 225.

Acc all swa summ ȝho wisste wel
  Þatt all þe lede wennde,
Annd all swa summ ȝho wisste wel
  Þatt laþe gastess wenndenn,
Þatt hire sune Jesu Crist
  Josæpess sune wære,
All swa ȝho spacc rihht alls iff he
  Josæpess sune wære;
Forr þatt ȝho nollde nohht off Crist
  Þurrh hire sellfenn shæwenn,
Butt all swillc summ þe laþe gast
  ȝ ec þe follc wel wennde,
Swillc durrste ȝho shæwenn off Crist;
  ȝ all forrþi ȝho seȝȝde,
Lef sune, icc ȝ tin faderr þe
  Sohht hafenn mikell baþe;
Forr þatt ȝho wollde lætenn wel
  Himm sellfenn off himm sellfenn
All shæwenn whatt he wass, ȝ hu
  He cumenn wass to manne.
ȝ tatt te Laferrd Jesu Crist
  Wass herrsumm till hemm baþe,
ȝ æddmod aȝȝ, ȝ bliþe, ȝ fus
  To follȝhenn heore wille,
Þatt dide he forr he wollde swa
  Uss alle ȝifenn bisne,
To cwemenn ure faderr wel
  ȝ ure moderr baþe,
To lutenn hemm, to lefftenn hemm,
  To serrfenn hemm well ȝerrne,

To findenn hemm þatt hemm iss ned
  Aȝȝ affterr ure mahhte;
Forr ȝiff þatt tu forrwerrpesst her
  Þin faderr ⁊ tin moderr,
Þu best forrworrpenn att te dom,
  Butt iff þū̆t muȝhe betenn.
Off-þatt tatt Sannte Marȝe toc
  All þatt ȝho sahh ⁊ herrde
Off hire sune Jesu Crist
  ⁊ off hiss Goddcunndnesse,
⁊ leȝȝde itt all tosamenn aȝȝ,
  To þennkenn þær abutenn,
Forr þatt ȝho wisste mare off himm
  Þann aniȝ mann o life,
Off þatt icc habbe shæwedd her
  Biforenn o þiss lare,
Þær þær þe Goddspellwrihhte seȝȝþ
  Onn hiss Goddspelless lare
Þatt hirdess fundenn Jesu Crist
  I Beþþleæmess chesstre,
Uppo þatt illke nahht tatt he
  Wass borenn her to manne;
Forr þære uss seȝȝþ þe Goddspellboc,
  ⁊ wel uss birrþ itt trowwenn,
Þatt ure laffdiȝ Marȝe toc
  All þatt ȝho sahh ⁊ herrde
Off hire sune Jesu Crist,
  ⁊ off þa miccle tacness
Þatt comenn i þiss middellærd,
  Son summ he comm to manne;

ȝ tatt ȝho leggde itt samenn all
To þennkenn agg þær ummbe,
Hu ȝho wiþþ childe wurrþenn wass
Wiþþutenn iwhillc macche,
ȝ hu ȝho barr þatt illke child
Wiþþutenn iwhillc pine,
Swa þatt ȝho moderr wurrþenn wass,
ȝ wass þohh maggdenn clene;
ȝ tatt te Laferrd Jesu Crist
Wel wex ȝ þraf onn elde,
Þatt wass o þatt hallf þatt he wass
Soþ mann i Goddcunndnesse;
ȝ tatt tatt he wass swiþe wis,
ȝ Godd ȝ menn full cweme,
Þatt wass forrþi þatt he wass Godd
ȝ god onn alle wise.
ȝ Godd Allmahhtiȝ gife uss rihht
To follȝhenn Cristess lare,
Swa þatt we motenn alle imæn
Beon borrȝhenn þurrh hiss are.
Amæn;·

SECUNDUM LUCAM XVI.

Anno quintodecimo imperii Tyberii Cesaris.

*Nu cumeþþ me to tellenn forþ
Off Sannt Johan Bapptisste,
ȝ tær rihht tær I lēt off himm
Þær wile I nu biginnenn,
To tellenn ȝ to spellenn ȝuw
Off himm ȝ off hiss lare.
Þiss illke were Sannt Johan
Wass haliȝ mann wiþþ alle,
Forr son summ he wass waxenn swa
Þurrh hise freondess fode,
Þatt he þa mihhte himm sellf wel beon
Hiss aȝhenn hellpe ȝ hirde,
ȝ tatt he cuþe himm ane beon,
ȝ lokenn till himm sellfenn,
Forrþrihht anan he flæh aweȝȝ
Fra faderr ȝ fra moderr,
ȝ flæh himm inntill wessteland
Þær itt wass all unnbiggedd,
ȝ shadde himm all þwerrt ūt fra menn;
Forr þatt he wollde himm ȝemenn,
Swa þatt he þurrh an idell word
Ne shollde himm nohht forrgilltenn.

* Col. 226.

ȝ tære he ledde himm ane hiss lif
Fra þatt he wass full litell
Till þatt he waxenn wass, ȝ neh
Off þrittiȝ winnterr elde.
ȝ siþþenn toc he þær þe follc
To spellenn ȝ to fullhtnenn,
Forr þatt he wollde ȝarrkenn hemm
Onnȝæness Cristess come.
ȝ here icc wile off hiss fulluhht
ȝ off hiss lare spellenn,
ȝ off þatt he wass sennd þurrh Godd
Biforenn Cristess come,
Rihht allse bidell birrþ beon sennd,
To ȝarrkenn ȝ to greȝȝþenn
Onnȝæn hiss Laferrd þær þær he
* Shall cumenn skēt to tūne;

Þe Goddspell seȝȝþ þatt Sannt Johan
Bigann off Crist to spellenn
Ūt i þe wesste bi þe flumm,
O þatt Kaseress tīme
Þatt wass i Rome Kaserrking,
Tiberiuss ȝehatenn.
ȝ o þatt ȝer þatt Sannt Johan
Bigann off Crist to spellenn,
O þatt ȝer wass þatt illke King
Onn hiss fiftende winnterr,

* Col. 227.

Fra þatt tatt he wass sett to beon
  Kasere i Rome riche.
⁊ ta wass Romess kĭnedom
  Full wid ⁊ sid onn eorþe,
⁊ itt wass hæfedd kinedom
  Abufenn oþre unnfæwe.
⁊ ȝerrsalæmess kinedom
  Wass i þatt illke time
Todæledd, þatt witt tu full wel,
  O fowwre feorþenn daless.
⁊ tweȝȝenn preostess wærenn þa
  I ȝerrsalæmess chesstre,
Þatt wærenn oferr Godess follc
  Bisskopess i þatt time;
Þatt an wass nemmnedd Kayphas,
  ⁊ Anna wass þatt oþerr,
Þatt wærenn oferr Godess follc
  I ȝerrsalæm, þatt time
Þatt Cristess bidell, Sannt Johan,
  Bigann off Crist to spellenn.
⁊ he bigann to spellenn þa
  Wiþþ fulluhht off dædbote,
Off þatt fulluhht tatt shollde beon
  Forrȝifenesse off sinness,
Affterr þatt itt iss writenn þuss
  Onn Ysayȝess lare;
Þe rowwst iss herrd off ænne mann
  Þatt epeþþ þuss i wesste
Till illkess kinness follc, gaþ till,
  ⁊ ȝarrkeþþ Godess weȝȝe,

Gaþ till, ȝ rihhteþþ swiþe wel
Drihhtiness narrwe stiȝhess;
Nu skẽt shall illc an dăle beon
All heȝhedd upp ȝ filledd,
ȝ illc an lawe ȝ illc an hill
Shall niþþredd beon ȝ laȝhedd;
ȝ all þatt ohht iss wrang ȝ crumb
Shall effnedd beon ȝ rihhtedd.
ȝ whærse iss all unnsmeþe gẽt
Þurrh bannkess ȝ þurrh græfess,
ȝ sharrp, ȝ ruhh, ȝ gatelæs
Þurrh þorrness ȝ þurrh breress,
Þær shulenn beon ridinngess nu,
ȝ effne ȝ smeþe weȝȝess.
* ȝ all mannkinn shall seon full skẽt
Crist, Godess Sune, onn eorþe,
Hælenndė, ȝ hellpe, ȝ god upphald
Till þa þatt he shall chesenn.
Þuss toc Johan, Cristess derrlinng,
To spellenn i þe wesste,
Forr he wass haliȝ mann ȝ god,
ȝ Drihhtin swiþe cweme.
Hiss claþ wass off ollfenntess hær,
Hiss mẽte wass gresshoppe,
ȝ itt wass huniȝ off þe feld,
Giff þatt he mihhte itt findenn;
Hiss drinnch wass waterr aȝȝ occ aȝȝ
Swillc allse he fand i wesste;

* Col. 228.

Hiss girrdell wass off shepess skinn
Abutenn hise lendess.
ȝ forr þatt he wass þwerrt ūt god
Onn alle kinne wise,
Menn wenndenn þatt he wære Crist
Þatt tanne cumenn wære;
Forr Crist wass i þatt tīme ȝēt
All unncuþ ȝ all dærne
Wiþþ Sannte Marȝe ȝ wiþþ Josæp,
I Nazaræþess chesstre.
ȝ Sannt Johan i wessteland
Wass wurrþenn cuþ þatt tīme,
ȝ menn himm sohhtenn fasste to,
Forr himm to seon ȝ herenn,
All ūt off ȝerrsalæmess land,
Swa summ þe Goddspell kiþeþþ,
ȝ ec ūt off Judealand,
ȝ off þa tuness alle
Þatt wærenn bi þe flumm Jorrdan,
ȝ eȝȝwhær þær abutenn.
ȝ he toc þær to spellenn hemm,
Swa summ icc habbe shæwedd,
ȝ fele tokenn shriffte att himm
*Off alle þeȝȝre sinness.
ȝ he toc þa to fullhtnenn þa
Þatt tokenn wiþþ hiss lare
I flumm Jorrdan, forr itt wass þær
Himm onnfasst i þe wesste.

* Col. 229.

ȝ he sahh cumenn þær till himm
  Þær till þe flumm unnfæwe,
ȝ off Farisewisshe menn
  ȝ off Saducewisshe,
To wurrþenn fullhtnedd att hiss hannd,
  ȝ forr to tăkenn shriffte;
ȝ he toc þa to spellenn hemm,
  ȝ seȝȝde þuss wiþþ worde;
Ȝe neddrestreon, wha tahhte ȝuw
  To fleon ȝ to forrbuȝhenn
Þatt irre þatt to cumenn iss,
  ȝ Godess wraþþe ȝ wræche?
Gaþ alle, ȝ takeþþ upponn ȝuw
  Rihht shriffte off ȝure sinness,
ȝ lokeþþ wel þatt ȝure nan
  Ne segge þuss wiþþ worde;
We sinndenn Habrahamess streon
  ȝ Habrahamess chilldre.
Icc segge ȝuw to fulle soþ
  Þatt Drihhtin hafeþþ mihhte
To reȝȝsenn, ȝiff himm þinnkeþþ god,
  Rihht hēre off þise staness
Rihht aþell streon off Habraham,
  Rihht Habrahamess chilldre.
Forr nŭȝȝu iss bulaxe sett
  Rihht to þe treowwess rote,
ȝ illc an treo þatt i þiss lif
  Ne bĕreþþ nohht god wasstme
Shall bi þe grund beon hæwenn upp
  ȝ i þe fir beon worrpenn.

Þe follc þatt herrde himm spellenn þær
Spacc þa till himm, ȝ seȝȝde;
Whatt shule we nu forrþwarrd don?
ȝ he ȝaff sware, ȝ seȝȝde;
Whasumm itt iss þatt illke mann
Þatt hafeþþ tweȝȝenn kirrtless,
Gife he þatt an summ oþerr mann
Þatt iss wiþþutenn kirrtell.
ȝ puplicaness comenn þær,
Att himm to wurrþenn fullhtnedd,
ȝ seȝȝdenn þuss till Sannt Johan,
Þær þær he stod to spellenn;
Lef maȝȝstre, seȝȝ uss nu þin raþ
ȝ seȝȝ uss nu þin lare,
Whatt we nu forrþwarrd shulenn don
To betenn ure sinness.
ȝ Sannt Johan hemm seȝȝde þuss;
Nohht elless ne nohht mare
Þann þatt tatt ȝuw iss sett to don
Ne do ȝe; þiss icc lære.
ȝ ec þær comenn to þe flumm
Þe Kaserrkingess cnihhtess,
To leornenn lare att Sannt Johan
Off þeȝȝre sawle nede,
ȝ tuss þeȝȝ seȝȝdenn þær till himm;
Seȝȝ uss all swa, lef laferrd,
Whatt uss iss nu forrþwarrd to don,
To berrȝhenn ure sawless.
ȝ Sannt Johan hemm seȝȝde þuss;
Ȝiff þatt ȝe wel ȝuw lokenn

*Fra clake ȝ sake, ȝ fra þatt toþþ
Þatt follȝheþþ ȝiferrnesse,
Þatt hōleþþ o þe laȝhe leod,
ȝ rippeþþ hemm ȝ ræfeþþ,
ȝ ȝiff ȝe tellenn forr inoh
Þatt tatt te King ȝuw findeþþ,
Þa muȝhe ȝe wiþþ clene lif
Wel hellpenn ȝure sawless.
Þuss fundenn alle att Sannt Johan
God lare off heore nede;
ȝ tatt nass wunnderr þwerrt ūt nan
Þatt he wass wis o lare,
Forr he wass full off Haliȝ Gast
Ær þan he borenn wære.
Her endeþþ nu þiss Goddspell þuss,
ȝ uss birrþ itt þurrhsekenn,
To lokenn whatt itt læreþþ uss
Off ure sawle nede.

Þatt Sannt Johan swa swiþe ȝung
Bigann Drihhtin to þeowwtenn,
Þatt wass god bisne ful iwiss
Till ure ȝunge genge,
Þatt hemm birrþ affterr heore mahht
Biginnenn Godd to cwemenn,
Son summ þeȝȝ wītenn hu mann maȝȝ
Drihhtiness wille wirrkenn.

* Col. 230.

Me mineþþ þatt te Goddspell seȝȝþ,
Þatt Sannt Johan Bapptisste
Wass sennd to manne þurrh Drihhtin
Biforenn Cristess come,
To ȝarrkenn follc onnȝæness Crist
Wiþþ fulluhht ⁊ wiþþ lare.
⁊ tatt wass ned tatt he wass sennd
To spellenn ⁊ to fullhtnenn,
Ær þann þe Laferrd Jesu Crist
Bigann owwþerr to donne.
Forr ȝiff he come himm sellf þær forþ,
Færlike forr to spellenn
Off all hiss Goddcunndnessess mahht
⁊ off hiss deope lare,
Ne munnde nohht tatt illke follc
Þatt Crist comm till onn eorþe,
Þatt haffdenn ledd aȝȝ þeȝȝre lif
Affterr þe flæshess wille,
Ne munndenn þeȝȝ nohht habbenn mihht,
Ne witt, ne forrþenn wille
*To turrnenn hemm all till hiss hannd,
To follȝhenn all hiss lare,
⁊ to forrwerrpenn all þatt lif
⁊ all þatt laȝhess lade
Þatt he wass sett þurrh Drihhtin sellf
To ledenn ⁊ to follȝhenn.
⁊ all forrþi comm Sannt Johan
Biforenn Cristess come,

* Col. 231.

To spellenn to þe follc summwhatt
Off Cristess Goddcunndnesse,
ȝ off hiss heofennlike mahht,
ȝ off hiss depe lare,
ȝ forr to shæwenn hemm þatt Crist
Þa shollde cumenn newenn,
ȝ forr to shæwenn hemm whillc ned
Itt wære þatt he come,
To lesenn mannkinn þurrh hiss dæþ
Ūt off þe deofless walde.
All swillc ȝ swillc comm Sannt Johan
To shæwenn ȝ to kiþenn
Biforenn þatt Judisskenn þeod
Þatt he wass borenn offe,
Forr swa to meokenn þeȝȝre lund
ȝ teȝȝre modess wille
To takenn wiþþ þe Laferrd Crist,
ȝ wiþþ hiss deope lare,
Þatt time þatt he come forþ
Himm sellf forr hemm to lærenn,
To turrnenn hemm till Crisstenndom
ȝ till þe rihhte læfe.
Ȝiff þatt tin eȝhe iss all unnhal
Wiþþinnenn o þe sēne,
Itt shuneþþ, þatt tu wast te sellf,
Þe sunness brihhte leome;
ȝ ȝiff þatt tu mihht hælenn itt
Wiþþ aniȝ kinness sallfe,
Þa maȝȝ itt siþþenn þolenn wel
Þe sunness brihhte leome.

All swa wass off þatt illke follc
  Þatt Crist comm till onn eorþe,
Þatt haffdenn ledd aȝȝ þeȝȝre lif
  Affterr þe flæshess wille,
Ne munndenn þeȝȝ nohht habbenn witt,
  Ne mahht, ne forrþenn wille,
To tăkenn wiþþ þe Laferrd Crist,
  Ne wiþþ hiss depe lare,
Ȝiff þatt he come himm sellf till hemm
  Færlike forr to kiþenn
All whatt he wollde, ær þann itt ohht
  Þurrh oþre wære shæwedd.
Rihht all forrþi comm Sannt Johan
  Firrst wiþþ hiss little lare
ȝ little bisne till þe follc,
  Forr þatt he wollde hemm strengenn,
Swa þatt teȝȝ mihhtenn habbenn mạhht
*All þess te bettre siþþenn
To berenn Cristess miccle spell
  ȝ Cristess miccle bisne,
Þatt time þatt he come himm sellf
  Bitwenenn hemm to spellenn.
Rihht swa comm þanne Sannt Johan
  Firrst wiþþ hiss little lare
Alls iff he brohhte læchedom
  ȝ herrtess eȝhesallfe,
To sallfenn ȝ to clennsenn firrst
  Þe follkess herrtess eȝhe,

* Cql. 232.

Swa þatt teȝȝ mihhtenn seon þe bett
  Þe sunness brihhte leome,
Off Cristess heofennlike mahht,
  Off Cristess Goddcunndnesse,
Off Cristess laress brihhte leom,
  Off Cristess hallȝhe bisne.
ȝ forr þatt Sannt Johan wass sennd,
  Swa summ icc habbe shæwedd,
To spellenn off þe Laferrd Crist
  Þatt shollde cumenn newenn,
To chesenn off Judisskenn follc
  ȝ off hæþene þeode
An follc to tăkenn Crisstenndom,
  To lefenn uppo Criste,
Forrþi wass writenn witerrliȝ
  ȝ seȝȝd þurrh Goddspellwrihhte,
Wha wass þatt time Kaserrking
  I Romess kĭneriche,
ȝ whillke wærenn allderrmenn
  Amang Judisskenn þeode,
Þatt time þatt Johan bigann
  To spellenn ȝ to fullhtnenn.
ȝ forrþi þatt hæþene þeod
  Þa shollde wurrþenn newenn
Sammnedd togeddre i Crisstenndom,
  To lefenn uppo Criste,
To wurrþenn Cristess kinedom
  An follc off alle þeode,
Forrþi wass an hæþene king
  ȝ an hæþene riche,

Þatt time þatt Johan bigann
To spellenn ȝ to fullhtnenn.
ȝ forrþi þatt Judisskenn follc
Þa shollde beon toskeȝȝredd,
Þurrh Jesu Cristess rihhte dom
Forr heore depe sinne,
Forrþi þatt teȝȝ þurrh hëte ȝ niþ
Himm sholldenn all forrwerrpenn,
Forrþi wass þeȝȝre kinedom
* Todæledd ȝ tobrittnedd
Þurrh Rome richess Kaserrking
O fowwre feorþenn daless,
Þatt time þatt Johann bigann
To spellenn ȝ to fullhtnenn.
ȝ forrþi þatt te Laferrd Crist
Iss King off alle kingess,
ȝ Preost off alle preostess ec,
To berrȝhenn hise þeowwess,
Forrþi wass writenn witerrliȝ
ȝ seȝȝd þurrh Goddspellwrihhte,
Ȝa whillke wærenn kingess þa,
Ȝa whillke wærenn preostess,
Þatt time þatt Johan bigann
To spellenn ȝ to fullhtnenn.
Anna wass Bisskop o þatt ȝer
Amang Judisskenn þeode
Þatt Sannt Johan Bapptisste toc
To spellenn ȝ to fullhtnenn;

* Col. 233.

ȝ Kayfass wass o þatt ȝer
  Þatt Crist wass don o rode;
ȝ þreo bitwenenn þise twa
  Þatt illke wikenn haffdenn;
Wiþþinnenn þreo ȝer wærenn þreo
  Bitwenenn þise twezȝenn;
ȝ Crist wass o þa fowwre ȝer
  Unnderr Bisshopess fowwre
Bitwenenn þatt Judisskenn follc
  Þatt he wass borenn offe,
To spellenn ȝ to lærenn hemm
  Off heore sawle nede,
ȝ wrohhte wunndre miccle ma
  Þann icc ȝuw maȝȝ nu tellenn,
Fra þatt daȝȝ þatt he fullhtnedd wass
  Till þatt he stah o rode.
ȝ ta wass Kayfasess ȝer
  Þe fifte ȝer bigunnenn,
Þatt time þatt te Laferrd Crist
  Wass naȝȝledd uppo rode.
Þatt tatt te Goddspellwrihhte seȝȝþ,
  Þatt Sannt Johan Bapptisste
Bigann to spellenn to þe follc
  Wiþþ fulluhht off dædbote,
Off þatt fulluhht þatt shollde beon
  Forrȝifenesse off sinness,
Þatt wass alls iff he seȝȝde þuss
  Wiþþ opennlike spæche,
He toc to spellenn to þe follc
  Off Jesu Cristess come,

Þatt shollde hemm gifenn hiss fulluhht,
To clennsenn hemm off sinness;
ȝ badd he ȝeorne clennsenn hemm
Wiþþ shriffte off rihht dædbote,
To greȝȝþenn ȝ to ȝarrkenn hemm
Ȝæn Cristess hallȝhe come.
ȝ tohh þatt he ne mihhte nohht
Hemm ȝifenn þurrh himm sellfenn
Fulluhht tatt mihhte clennsenn hemm,
ȝ lesenn hemm off sinness,
* Þohh kidde he þeȝȝm full wel þatt Crist
Hemm shollde newenn clennsenn
Þurrh fulluhht ȝ þurrh Haliȝ Gast
Off alle þeȝȝre sinness.
ȝ forr þatt Sannt Johan wass sennd
Biforenn Crist to greȝȝþenn,
All allse bidell birrþ beon sennd
To greȝȝþenn ȝæn hiss laferrd,
Forrþi toc he biforenn Crist
To spellenn ȝ to fullhtnenn.
ȝ siþþenn comm þe Laferrd Crist
Himm sellf to wurrþenn fullhtnedd,
ȝ to biginnenn þatt fulluhht
Þurrh hise Leorninngcnihhtess,
Þatt shollde clennsenn all þe mann
I bodiȝ ȝ i sawle
Off alle sinness, ȝiff þatt he
Rihht laȝhelike itt toke;

* Col. 234.

ȝ ec to spellenn to þatt follc
  Þatt he wass borenn offe,
To turrnenn hemm till Crisstenndom
  ȝ till þe rihhte læfe.
ȝ siþþenn comm itt gẽt tærto,
  Þatt witt tu wel to soþe,
Þatt Sannt Johan Bapptisste for
  Biforenn Crist till helle,
Forrþi þatt he wass sennd þurrh Godd
  Biforenn Crist to ȝarrkenn,
All allse bidell birrþ beon sennd
  To ȝarrkenn ȝæn hiss laferrd.
ȝ ec forrþi wass seȝȝd off himm
  Forrlannge þurrh prophete,
Þurrh Ysayȝe Godess þeoww,
  Swa summ þe Goddspell kiþeþþ;
Þe rowwst iss herrd off ænne mann
  Þatt epeþþ i þe wesste.
Forr all swa summ þe reord gaþ aȝȝ
  Biforenn i þi spæche,
ȝ siþþenn follȝheþþ aȝȝ þe word
  Swa summ þe reord itt ledeþþ,
Rihht all allswa comm Sannt Johan
  Biforenn Crist to manne,
Rihht allse he wære rowwst ȝ reord,
  ȝ Crist te word tæraffterr.
ȝ tatt bilimmpeþþ wel þatt Crist
  Iss þurrh þe word bitacnedd,
Forr Crist iss Godd ȝ Godess word,
  ȝ Godess Sune i kinde;.

* ȝ rihht wass þatt Johan bigann
I wessteland to spellenn,
Forr þatt itt shollde tacnenn us,
Þatt he wass sennd to spellenn
Till Issraæle þeod tatt wass
All wesste ȝ all forrworrpenn
Neh all togeddre att Drihhtin Godd,
Forr heore deope sinness.
ȝ tatt he badd hemm alle gan
ȝ ȝarrkenn Godess weȝȝe,
Þatt wass alls iff he seȝȝde þuss*
Wiþþ opennlike spæche;
Forrwerrpeþþ all þatt ifell iss
ȝ alle kinne sinness,
ȝ turrneþþ ȝuw till haliȝ lif
Wiþþ alle gode dedess,
ȝ ȝarrkeþþ Godess weȝȝe swa
Þatt he ȝuw muȝhe nehhȝhenn.
ȝ tatt he badd hemm alle gan
ȝ rihhtenn Godess stiȝhess,
Þatt wass alls iff he bæde hemm gan
ȝ clennsenn heore þohhtess,
Forr clene þohht iss Godess bedd,
ȝ tære he wile himm resstenn.
ȝ tatt tatt Cristess þeww Johan
Þær seȝȝde to þe leode,
Nu skēt shall illc an dale beon
All heȝhedd upp ȝ filledd,

* Col. 235.

ȝ illc an lawe ȝ illc an hill
Shall niþþredd beon ȝ laȝhedd,
Þatt wass alls iff he seȝȝde þuss
Wiþþ all full openn spæche;
Nu skēt shall Godess Sune Crist
Himm awwnenn her onn eorþe,
Forr her to niþþrenn alle þa
Þatt modiȝnesse follȝhenn,
ȝ forr to reȝȝsenn alle þa
Þatt follȝhenn soþ meocnesse,
Forr Drihhtin hāteþþ modiȝ mann,
ȝ lufeþþ alle meoke.
ȝ tiss mann unnderrstanndenn maȝȝ
ȝēt onn an oþerr wise,
Þatt Issraæle þeod allmasst
* Þa shollde beon forrworrpenn,
Forr þatt teȝȝ sholldenn Crist forrseon
Þurrh þeȝȝre modiȝnesse,
Þatt follc, þatt haffde beon till þa
Heh follc ȝ rannc onn eorþe;
Forr Drihhtin haffde chosenn hemm
ȝ heȝhedd hemm ȝ wurrþedd
Þurrh þatt tatt he þeȝȝm haffde sett
Bisscopess, preostess, dæcness,
ȝ laȝheboc, ȝ lare inoh
Off all þatt hemm wass þurrfe,
ȝ wærenn hofenn upp þurrh þatt
Abufenn alle þeode,

* Col. 236.

All all swa summ þe lawe iss heh
Abufenn oþerr eorþe.
ȝ forrþi wærenn þeȝȝ full rihht
Bitacnedd þurrh þe lawe,
Þatt shollde sk̄et beon worrpenn dun
ȝ laȝhedd all ȝ niþþredd.
Forr all þe Judewisshe follc
Well ner wass all forrworrpenn
Affter þatt tatt te Laferrd Crist
Wass cumenn her to manne,
Forrþi þatt teȝȝ forrwurrpenn himm
ȝ Sannte Marȝe hiss moderr.
ȝ tatt te dăle shollde beon
All heȝhedd upp ȝ filledd,
Þatt wass seȝȝd off hæþene þeod
Þatt shollde þa beon heȝhedd,
ȝ turrnedd till þe Crisstenndom
ȝ till þe rihhte læfe,
ȝ filledd þurrh þe Laferrd Crist
Off Haliȝ Gastess frofre.
ȝ þatt tatt Cristess þeww Johan
Þær seȝȝde till þe leode,
ȝ all þatt ohht iss wrang ȝ crumb
Shall effnedd beon ȝ rihhtedd,
Þatt seȝȝde he witerrliȝ forrþi
Þatt ta wass cumenn time,
Þatt woh ȝ sinne shollde beon
Till rihhtwisnesse wharrfedd,
Þurrh fulluhht ȝ þurrh Crisstenndom,
ȝ þurrh þe rihhte læfe.

ȝ tatt he seȝȝde to þe leod
Þær þær he stod to spellenn,
ȝ whærse iss ruhh ȝ harrd ȝ sharrp
Þurrh þorrness ȝ þurrh breress,
Þær shall nu newenn greȝȝþedd beon
Full smeþe ȝ soffte weȝȝe.

* . . . . . .

. . . . . .

† Wass wiþerrwarrd onnȝæness Godd
ȝ all droh towarrd helle;
Forr þeȝȝre trowwþe iss Drihhtin laþ,
Forr þatt teȝȝ alle trowwenn
Þatt manness sawle deȝeþþ þær
Whær swa þe bodiȝ deȝeþþ;
ȝ tatt iss mikell hæþenndom
To lefenn ȝ to trowwenn,
Forr sawle iss swa summ enngell iss
Wiþþ ord, ȝ butenn ende,
ȝ sawle iss Drihhtinlic i þatt,
Þatt witt tu wel to soþe,
I þatt, tatt ȝho ne deȝeþþ nohht,
Forr Godd ne deȝeþþ næfre.
ȝ teȝȝre trowwþe iss Drihhtin laþ,
Forr nilenn þeȝȝ nohht trowwenn
Þatt mannkinn to þe miccle dom
Shall risenn upp off dæþe.
Acc forrþi þatt te laþe gast
Hemm hafeþþ all forrblendedd,

* Coll. 237—244. wanting. † Col. 245.

Þezz seggenn alls itt wære soþ,
Forrþi þatt tezz itt trowwenn,
Þatt affterr þatt te mann iss dæd
Ne shall he næfre libbenn;
ȝ tatt iss mikell hæþenndom
To lefenn ȝ to trowwenn,
Forr all mannkinn o Domess dazz
Shall risenn upp off dæþe,
To tăkenn all swillc læn att Godd
Alls illc an hafeþþ addledd;
Forr he þatt hafeþþ addledd god
Shall takenn heoffness blisse,
ȝ he shall takenn hellewa
Þatt ifell hafeþþ addledd.
ȝ tezzre lif iss Drihhtin laþ,
Forr þatt itt iss unnclene.
Þezz ledenn hemm swa dærneliz
Biforenn menness ehne,
Þatt mann hemm hallt forr gode menn,
Forr rihhtwise ȝ clene,
ȝ sinndenn þohh biforenn Godd
Unngode ȝ unnrihhtwise,
Forrþi þatt tezz, forr idell ȝellp
ȝ all forr menness spæche,
Shæwenn biforenn oþre menn
Clænnesse ȝ rihhtwisnesse,
ȝ sinndenn þohh swa þehh i þohht,
ȝ ec i dærne dedess,
Biforenn Drihhtin fule menn
Þurrh fēle kinness sinness.

ȝ teȝȝre nǎme þohh swa þehh
Bitacneþþ rihhtwisnesse,
Forr Saduceow bitacneþþ uss
Rihhtwis onn Ennglissh spæche,
Forrþi þatt wherrfedd follc hemm hallt
* Forr gode ȝ forr rihhtwise,
ȝ sinndenn þohh biforenn Godd
Unnclene ȝ all unncweme.
ȝ forrþi toc Johan wiþþ hemm
Full bitterrliȝ to mælenn,
To shæwenn hemm þatt heore lif
Wass Drihhtin full unncweme.
ȝ ȝe͂t wass oþerrwhatt forrwhi
Þeȝȝ wærenn Drihhtin laþe.
All þatt prophetess haffdenn seȝȝd
Off þatt tatt cumenn shollde,
All þatt forrwurrpenn þeȝȝ þweorrt ū̆t
All alls itt unnitt wære;
ȝ tatt wass mikell hæþenndom
Till hemm ȝ hefiȝ dwilde,
Þatt teȝȝ forrwurrpenn all þwerrt ū̆t
To lefenn ȝ to trowwenn
All þatt tatt Godess aȝhenn Gast,
Þurrh hiss profetess tunge,
Till all follc haffde cwiddedd wel
Off all þatt cumenn shollde,
All þatt tatt god ȝ halsumm wass
Till all mannkinne nede.

* Col. 246.

Forr þær þær þeȝȝ forrwurrpenn all
Þatt hallȝhe wītess seȝȝdenn,
Þær þeȝȝ forrwurrpenn Godess Gast,
ȝ fellenn inn hiss wraþþe.
Forr swillc ȝ swillc wass Drihhtin laþ
Saducewisshe leode,
ȝ forrþi toc hemm Sannt Johan
Deorrflike to bigripenn.

ȝ ec Farisewisshe menn
Bigrap he þuss wiþþ worde;
Ȝe neddress streon, wha tahhte ȝuw
To fleon ȝ to forrbuȝhenn
Þatt irre þatt to cumenn iss,
ȝ Godess wraþþe ȝ wræche?
An kinness neddre, witt tu wel,
Iss Vipera ȝehatenn,
Þatt slæþ hiss aȝhenn faderr aȝȝ
Þurrh þeȝȝre baþre kinde;
ȝ off þatt illke neddress streon,
ȝ off þatt neddress kinde,
Spacc Godess þeoww Johan till þatt
Pharisewisshe genge,
ȝ till Saducewisshe menn
ȝ till Judisskenn leode,
ȝ seȝȝde hemm opennliȝ þatt teȝȝ
I þeȝȝre sinness wærenn
* Þatt illke kinness neddress streon,
ȝ off þatt illke kinde,

* Col. 247.

Þurrh þatt teȝȝ haffdenn ræfedd lif
Þa þatt hemm haffdenn streonedd.
Profetess all wiþþutenn gillt
Þeȝȝ haffdenn brohht off life,
Well fele off þa þatt haffdenn hemm
I faderr stoke streonedd,
ȝ wærenn swa þatt neddre lic
I þeȝȝre depe sinne,
Þatt slæþ hiss aȝhenn faderr aȝȝ
Hiss kinde forr to follȝhenn.
ȝ þurrh þatt tatt teȝȝ wærenn ec
All fulle off grammcundnesse,
ȝ ec all fulle off attriȝ lund,
ȝ fulle off bitterr spæche,
ȝ fulle off hete, ȝ fulle off niþ,
ȝ fulle off modiȝnesse,
Þærþurrh þeȝȝ wærenn, witt tu wel,
Þe neddre swiþe like.
ȝ tatt tatt Cristess þeww Johan
Þær seȝȝde till þatt leode,
Ȝe neddre streon, wha tahhte ȝuw
To fleon Drihhtiness irre?
Þatt wass alls iff he seȝȝde hemm þuss
Wiþþ all full openn spæche,
Ne sinndenn ȝe nohht tahhte ȝe̊t
Hu mannkinn maȝȝ forrbuȝhenn
Drihhtiness irre o Domess daȝȝ,
Þær he shall all follc demenn?
ȝ forrþi þatt he sahh þatt teȝȝ
Ne wærenn ȝe̊t nohht tahhte,

He tahhte hemm hu þeȝȝ mihhtenn fleon
Drihhtiness irre ⁊ seȝȝde;
Gaþ till ⁊ takeþþ uppo ȝuw
Rihht shriffte off ȝure sinness,
⁊ clennseþþ ȝuw onnȝæn þe dom
To fleon Drihhtiness irre.
Forr whase itt iss þatt maȝȝ ⁊ cann
⁊ wile himm ȝeorne clennsenn,
⁊ clennseþþ himm wiþþ all hiss mahht,
He fleoþ Drihhtiness irre.
⁊ forr þatt tatt Judisskenn follc
Wass modiȝ follc wiþþ alle,
⁊ allre mast off þatt itt wass
Off Abrahamess chilldre
⁊ all off Abrahamess streon,
Ne wolldenn þeȝȝ nohht cnawenn
Ne ȝatenn þatt teȝȝ wærenn ohht
Sinnfulle onn aniȝ wise,
⁊ swa þeȝȝ lẽtenn wel off þatt
Þatt Abraham hemm streonde,
Alls iff þatt mihhte berrȝhenn hemm
Wiþþutenn gode dedess.
*⁊ tatt wass mikell wherrfeddleȝȝc
Þatt dide hemm swa to wenenn;
Forr mihhtenn þeȝȝ nohht borrȝhenn beor
Ne winnenn eche blisse,
Þurrh þatt teȝȝ Abrahamess kinn
Off hise chilldre wærenn,

* Col. 248.

Butt iff þeȝȝ mihhtenn winnenn itt
  Þurrh þeȝȝre gode dedess.
ȝ all forrþi forrbæd Johan,
  Þatt teȝȝ ne sholldenn ȝellpenn
Þurrh modiȝnesse off þeȝȝre kinn
  Ne seggenn þuss wiþþ worde,
We sinndenn Abrahamess kinn,
  ȝ Abrahamess chilldre.
Forr þatt he wollde don hemm swa
  To seon ȝ tunnderrstanndenn,
Þatt ȝiff þeȝȝ wolldenn habbenn lott
  Wiþþ Abraham inn heoffne,
Þa birrde hemm takenn ædmodliȝ
  Deop shriffte off þeȝȝre sinness,
ȝ ledenn siþþenn haliȝ lif,
  ȝ winnenn Godess are,
ȝ winnenn lott wiþþ Abraham
  Off eche blisse inn heoffne.

ȝ tatt tatt Cristess þeww Johan
  Þær seȝȝde to þatt leode,
Þatt Drihhtin haffde mahht inoh
  To reȝȝsenn off þa staness
Rihht aþell streon till Abraham,
  Rihht Abrahamess chilldre,
Þatt seȝȝde he forr to don hemm swa
  To seon ȝ tunnderrstanndenn,
Þatt Abrahamess hallȝhe streon
  Iss gastliȝ tunnderrstanndenn,

Off þa þatt follȝhenn Abraham
  ȝ Abrahamess trowwþe,
ȝ Abrahamess hallȝhe lif
  ȝ Abrahamess þæwess.
Þatt flocc iss Abrahamess streon
  ȝ Abrahamess chilldre,
Þatt follȝheþþ Abrahamess sloþ
  Inn alle kinne gode.
Þa staness þatt he spacc þæroff,
  Þeȝȝ wærenn rihhte staness
Þatt stodenn þær onnfasst te flumm
  Þær he stod ta to spellenn.
ȝ mann maȝȝ unnderrstanndenn wel,
  Þatt witt tu wel to soþe,
Þatt he spacc off hæþene menn
  Þær þær he spacc off staness,
Off summ hæþene flocc þatt stod
  Þær bi þe flumm wiþþ oþre.
* Forr hæþenndom ȝ hæþenn lif
  ȝ hæþenn follkess herrte
Iss harrd ȝ starrc all allse stan,
  Unnmeoc ȝ all unnmilde,
ȝ arelæs, ȝ grimme, ȝ grill,
  ȝ butenn rihht rewwsunnge,
ȝ driȝȝe, ȝ all wiþþutenn dæw
  Off Haliȝ Gastess frofre,
ȝ stunnt ȝ stidiȝ, dill ȝ slaw
  To sekenn sawless seollþe,

* Col. 249.

ȝ dumb, ȝ dæf, ȝ blind off Godd
To cnawenn ȝ to cwemenn,
ȝ wass forþi full opennliȝ
Bitacnedd þurrh þa staness
Þatt Cristess bidell Sannt Johan
Spacc offe, þær he seȝȝde,
Þatt Drihhtin haffde mahht inoh
To reȝȝsenn off þa staness
Rihht aþell streon till Abraham,
Rihht Abrahamess chilldre.
Forr þa wass cumenn to, þatt Crist
Þa shollde cumenn newenn,
Þatt shollde turrnenn hæþenn follc
Þurrh hise Leorningcnihhtess
Till fulluhht ȝ till Crisstenndom,
ȝ till þe rihhte læfe,
To follȝhenn Abrahamess Godd,
ȝ Abrahamess trowwþe,
ȝ Abrahamess hallȝhe lif,
ȝ Abrahamess þæwess,
To wurrþenn Abrahamess streon
Off himm gastlike streonedd,
To winnenn aȝȝ occ aȝȝ to beon
Wiþþ Abraham i blisse.
ȝ forr þatt Drihhtin wel maȝȝ don
All þatt himm sellfenn likeþþ;
He mihhte makenn cwike menn
Þær off þa same staness,
Þatt stodenn þær bi Sannt Johan
Þær he spacc to þe leode,

Þæroffe he mihhte makenn menn,
  ȝiff þatt he makenn wollde,
⁊ ȝifenn hemm god lif anan
  ⁊ witt, ⁊ wille, ⁊ mahhte
To follȝhenn Abrahamess sloþ
  Inn alle gode þinge,
To wurrþenn Abrahamess streon
  Off himm gastlike streonedd.
Acc bettre maȝȝ mann turrnenn itt
  Till hæþenn manness heorrte,
Þatt all iss harrd swa summ þe stan
  Þurrh hete ⁊ niþ ⁊ irre,
Þatt Godd maȝȝ, son se himm þinnkeþþ g
  All makenn nesshe ⁊ soffte,
⁊ mec ⁊ milde ⁊ allmessfull
  Afterr hiss aȝhenn wille.

⁊ tatt tatt Cristess þeww Johan
  Þær seȝȝde to þe leode,
Þatt nuȝȝu wass bulaxe sett
  Rihht to þe treowwess rote,
Þatt seȝȝde he forr he nollde nohht
  Þatt aniȝ shollde dwellenn
Ne draȝhenn nohht fra daȝȝ to daȝȝ
  To betenn heore sinness,
Forrþi þatt teȝȝ ne wisstenn nohht
  Off þeȝȝre lifess ende.
All follc iss tacnedd þurrh þatt treo
  Þatt Sannt Johan spacc offe;

ȝ ure Laferrd Jesu Crist
*Iss tacnedd þurrh þatt axe.
Hiss mennisscnesse tacnedd iss
Þurrh þatt bulaxess hellfe,
Forr þurrh þatt he wass wurrþenn mann
Þærþurrh mann mihhte himm haldenn,
ȝ tærþurrh menn himm tokenn her
ȝ henngdenn himm o rode.
ȝ Cristess Goddcunndnessess mahht
Þatt biteþþ þurrh rihht wræche,
Itt iss bitacnedd, witt tu wel,
Þurrh þatt bulaxess irenn.
ȝ all follc, alls icc habbe seȝȝd,
Iss þurrh þe treo bitacnedd.
ȝ Jesu Crist iss nuȝȝu sett
Att all mannkinness ende,
Forr nuȝȝu wǽt he well all hu
He shall all mannkinn demenn.
ȝ illc an treo þatt i þiss lif
Ne bereþþ nan god wasstme,
Shall bi þe grund beon hæwenn upp,
ȝ i þe fir beon worrpenn.
Forr illc an mann þatt i þiss lif
Ne doþ nan allmess dede,
Beoþ demmd þurrh Crist o Domess daȝȝ
Inn helle fir to bærnenn.
Þe treo bitacneþþ all mannkinn,
Swa summ icc habbe shæwedd;

* Col. 250.

ȝ forr þatt itt iss mikell treo
Itt hafeþþ fele boȝhess.
Acc sume geȝȝnenn to þe fir
Forr þatt teȝȝ sinndenn driȝȝe;
ȝ swillc iss all Judisskenn follc
ȝ all hæþene þeode,
Forrþi þatt teȝȝ ne kepenn nohht,
Noff Crist, noff Cristess moderr,
Þeȝȝ alle shulenn demmde beon
Inn hellefir to bærnenn.
ȝ sume boȝhess off þatt treo
Þatt we nu mælenn ummbe
Swa sinndenn grene þatt teȝȝ þohh
Ne berenn næfre wasstme;
ȝ swillke sinndenn alle þa
Þatt wirrkenn gode werrkess
Nohht forr þe lufe off Drihhtin Godd,
Acc all forr menness spæche,
ȝ all þwerrt ūt forr idell ȝellp
Forr eorþliȝ loff to winnenn,
ȝ sinndenn þohh i þeȝȝre þohht,
ȝ ec i dærne sinness,
Biforenn Drihhtin fule menn
Þurrh fele kinness sinness.
* Mann haldeþþ hemm forr gode menn
Forr þeȝȝre gode lāte,
Forr þatt teȝȝ aȝȝ biforenn menn
Full dafftelike hemm ledenn,

* Col. 251.

Swa summ þeȝȝ wærenn o þe treo
All cwike ȝ grene boȝhess,
Acc whatt forrþi þeȝȝ sinndenn aȝȝ
All þwerrt ūt butenn wasstme,
Forr þeȝȝ ne shulenn unnderrfon
Nan mede inn heoffness blisse,
Off þatt teȝȝ didenn her summ god
Biforenn menness ehne,
All forr þe lufe off eorþliȝ loff,
ȝ nohht forr lufe off Criste.
ȝ hemm beoþ ȝarrkedd hellewa,
Ȝiff þeȝȝ hemm nohht ne clennsenn,
Forr þatt teȝȝ sinndenn dærneliȝ
All fulle off depe sinness.
ȝ sume boȝhess off þatt treo
Þatt we nu mælenn ummbe
Uss berenn wasstme, acc itt iss all
Full beȝȝsc ȝ full off atterr;
ȝ swillke sinndenn alle þa
Þatt spellenn wrang ȝ leȝhenn,
Swa þatt teȝȝ brinngenn mikell follc
Ūt off þe rihhte weȝȝe,
ȝ all to trowwenn wrang o Godd
Þurrh þeȝȝre fallse lare.
ȝ teȝȝre wasstme iss þeȝȝre spell
Acc itt iss full off atterr,
Forr itt iss full off falls ȝ flærd
ȝ full off hefiȝ dwilde,
Þurrh whatt teȝȝ don þe læwedd follc
O Drihhtin wrang to trowwenn,

ȝ wrang to ledenn þeȝȝre lif,
ȝ Drihhtin wrang to þeowwtenn.
ȝ hemm iss ȝarrkedd hellewa
Forr þeȝȝre beȝȝske wasstme,
Bŭt iff þeȝȝ muȝhenn bettre don
ȝ betenn þeȝȝre sinness.
Ȝēt sinndenn o þatt miccle treo
Þe feorþe kinness boȝhess,
Þatt berenn wasstme swēt ȝ god
ȝ halsumm ȝæn unnhæle;
ȝ swillke sinndenn alle þa
Þatt þeowwtenn Godd tocweme
Wiþþ clene þohht, wiþþ clene word,
Wiþþ clene trowwþe ȝ dede.
ȝ hemm iss ȝarrkedd heoffness læn
Forr þeȝȝre gode wasstme,
Ȝiff þatt teȝȝ nohht ne blinnenn off
To follȝhenn Godess wille.
ȝ illc an treo þatt i þiss lif
Ne bereþþ nohht god wasstme
Shall bi þe grund beon hæwenn upp
ȝ i þe fir beon worrpenn.
Her uss bitacnenn þrinne treos
Þa þrinne kinne boȝhess
Þatt nohht ne berenn i þiss lif
* Swillc wasstme summ hemm birrde,
Swa summ icc habbe shæwedd her
Þatt wise þatt I cuþe,

* Col. 252.

Affterr þatt little witt tatt me
  Min Drihhtin hafeþþ lenedd.
ȝ mann maȝȝ unnderrstanndenn þiss
  ȝe̊t onn an oþerr wise,
Þatt axe shollde þa beon sett
  Rihht att te treowwess rote,
ȝ ec þatt illc an ifell treo
  Þatt ifell wasstme bære,
Þa shollde wurrþenn hæwenn upp
  ȝ i þe fir beon worrpenn.
Þa Sannt Johan bigann þe follc
  To spellenn i þe wesste;
Forr þa wass cumenn to, þatt Crist
  Þa shollde cumenn newenn,
ȝ þurrh himm sellfenn hæwenn upp
  Wiþþ bitell wræchess axe,
ȝ werrpenn inntill hellefir
  To bærnenn butenn ende,
All þatt flocc off Judisskenn follc
  Þatt shollde himm all forrwerrpenn
ȝ all forrseon to berenn her
  God wasstme ȝ gode dedess,
Þurrh fulluhht ȝ þurrh Crisstenndom
  ȝ þurrh þe rihhte læfe.
ȝ tatt he shollde itt hæwenn upp
  Rihht att te treowwess rote,
Þatt iss to seggenn opennliȝ,
  Rihht att tatt follkess ende;
Forr þa wass cumenn time to,
  Þatt Godd ne shollde kepenn

Na mare to beon þeowwtedd swa
O þatt Judisskenn wise,
And shollde settenn ende o þatt
Judisskenn preostess wikenn,
ȝ shollde settenn oþerr preost
To þeowwtenn oþerr wise,
Wiþþ fulluhht ȝ wiþþ Crisstenndom
ȝ wiþþ þe rihhte læfe,
ȝ wiþþ hiss aȝhenn flæsh ȝ blod
ȝ wiþþ unnwemmeddnesse.
ȝ forr þatt Sannt Johan wass full
Off Haliȝ Gastess mahhte,
Hiss spell toc mikell stēde i þa
Þatt herrdenn whatt he seȝȝde,
ȝ tokenn sone anan to beon
Forrdredde off þeȝȝre sinness,
ȝ tokenn þa to fraȝȝnenn himm
Off whatt hemm wass to donne.
ȝ he þeȝȝm seȝȝde sone anan,
Swa summ he full wel cuþe,
Whatt hemm wass swiþe god to don
ȝ halsumm to þe sawle,
He seȝȝde hemm þuss; whatt mann se itt iss
* Þatt hafeþþ tweȝȝenn kirrtless,
Ȝife he þatt an þatt illke mann
Þatt iss wiþþutenn kirrtell.
Her droh Johan Bapptisste wel
Þe leode wiþþ hiss lare

* Col. 253.

Till karitebess hallȝhe mahht
To wirrkenn allmess werrkess,
Forr þatt he wisste swiþe wel
Þatt karitebess mahhte
Iss mikell all unnseȝȝȝenndliȝ
ȝ mast off alle mahhtess,
Forr allmess dedess hafenn mahht
To sleckenn þine sinness,
All swa summ waterr hafeþþ mahht
To sleckenn fir ȝ cwennkenn.
ȝ þurrh þatt tatt he ȝifenn badd
Þatt an off tweȝȝenn kirrtless,
Þurrh þatt he dide þe full wel
To seon ȝ tunnderrstanndenn,
Þatt te birrþ hellpenn iwhillc mann
Þatt ned iss to þin hellpe
Wiþþ all þatt tu mihht spelenn wel
ȝ libbenn þær wiþþutenn,
Off all þatt weorelldþing þatt te
Þin Drihhtin hafeþþ lenedd.
ȝ off þiss kirrtell mahht tu ȝét
Deoplikerr unnderrstanndenn,
Þatt te birrþ forr þe lufe off Godd
Wiþþ usell wrecche dælenn
Þatt illke þing þatt tu full wel
Ne mihht te sellf nohht þarrnenn,
All swa summ þu ne mihht nohht wel
Beon all wiþþutenn kirrtell,
Forrþi þatt itt iss neh þe lich
ȝ haldeþþ warrm þe mare.

ȝ Publicaness comenn forrþ
ȝ tokenn himm to fraȝȝnenn,
Whatt teȝȝ þa forrþwarrd sholldenn don
To betenn þeȝȝre sinness.
ȝ he forrbæd hemm alle imæn
To follȝhenn grediȝnesse;
He þeȝȝm forrbæd to takenn ohht
Forrþbi þatt tatt hemm birrde,
Forrþbi þe kingess rihhte fe
Þatt hemm wass sett to sammnenn,
ȝ badd hemm lĕtenn iwhillc mann
Wel brukenn all hiss aȝhenn,
ȝ follȝhenn laȝhelike ȝ rihht
Þatt wikenn þatt teȝȝ haffdenn,
ȝ hellpenn aȝȝ þe wāke leod
Att alle kinne nede,
ȝ cunnenn swa to cwemenn Godd
To winnenn Godess are.
* We findenn upponn Latin boc
Off þise Puplicaness,
Whatt lif þeȝȝ leddenn i þe follc,
ȝ whatt wass heore wikenn.
Þeȝȝ haffdenn wikenn off þe king
To sammnenn hise ȝeldess,
Þurrh whamm þeȝȝ durrstenn beȝȝtenn menn
Forr æþelike gillte,
To winnenn ahhte to þe king,
To beon himm holde ȝ trowwe,

* Col. 254.

ȝ wunnenn mikell to þe king,
ȝ mare till hemm sellfenn
Þurrh grediȝnesse, ȝ all þurrh woh,
ȝ all þurrh hefiȝ sinne.
ȝ ȝiff mann brohhte hemm aniȝ fe
Inntill þe kingess mãle,
Ne wolldenn þeȝȝ nohht takenn itt
Butt iff mann ȝæfe i mare;
ȝ tatt wass wiss full hefiȝ woh
ȝ sinnfull grediȝnesse;
ȝ forrþi badd hemm Sannt Johan
Forrbuȝhenn grediȝnesse,
ȝ sammnenn laȝhelike ȝ rihht
Þe kingess rihhte mãle.
ȝ her mann unnderrstanndenn maȝȝ,
ȝiff mann itt ummbeþennkeþþ,
Þatt Sannt Johaness spell wass full
Off hefennlike mahhte,
Þatt mihhte turrnenn swillke menn
To sekenn sawlebote.

ȝ ec þær comenn to þe flumm
Þe Kaserrkingess cnihhtess
Till Sannt Johan, to fraȝȝnenn himm
Off þeȝȝre sawle nede.
ȝ Sannt Johann hemm seȝȝde þuss;
ȝiff þatt ȝe wel ȝuw lokenn
Fra clake ȝ sake ȝ fra þatt toþþ
Þatt follȝheþþ grediȝnesse,

Þatt holeþþ o þe laȝhefollc,
ȝ rippeþþ hemm ȝ ræfeþþ;
*ȝ ȝiff ȝe tellenn forr inoh
Þatt tatt te king ȝuw findeþþ,
Þa muȝhe ȝe þurrh clene lif
Wel hellpenn ȝure sawless.
Her he forrbæd te cnihhtess ec
To follȝhenn grediȝnesse,
To sekenn sakess o þe follc,
To rippenn hemm ȝ ræfenn.
Forr grediȝnesse iss hæfedd plihht,
ȝ follȝheþþ helless bisne,
Forr hellepitt niss næfre full,
Ne grediȝnesse nowwþerr.
Forr whase itt iss þatt grediȝ iss
To winnenn erþlic ahhte,
Aȝȝ alls he mare ȝ mare gett
Aȝȝ lisste himm affterr mare;
ȝ nohht ne maȝȝ he wurrþenn full
To winnenn eorþlic ahhte,
Na mar þann helle maȝȝ beon full
To swollȝhenn menness sawless.
Þe cnihhtess wærenn wæpnedd follc,
To fihhtenn forr þe leode,
To werenn hemm wiþþ wiþerrþeod
Þatt wollde hemm oferrganngenn,
ȝ ȝiff þeȝȝ haffdenn lefe till
All affterr þeȝȝre wille

* Col 255.

To takenn off þe laȝheleod
Þatt tatt teȝȝ sholldenn nittenn,
Þeȝȝ munndenn fon att oferrdon
Þurrh sinnfull grediȝnesse.
ȝ forrþi fand hemm þeȝȝre king
All þatt teȝȝ sholldenn nittenn,
Þatt teȝȝ ne sholldenn nohht te follc
Þurrh grediȝnesse rippenn;
ȝ forrþi badd hemm Sannt Johan
Forrbuȝhenn grediȝnesse,
ȝ letenn iwhillc oþerr man
Wel brukenn all hiss aȝhenn;
Þuss fundenn alle att Sannt Johan
God lare off þeȝȝre nede.
ȝ tatt nass wunnderr þwerrt ūt nan
Þatt he wass wis o lare,
Forr he wass full off Haliȝ Gast
Ær þann he borenn wære,
Swa summ þe Goddspellwrihhte seȝȝþ,
Þatt þwerrt ūt nohht ne leȝheþþ;
* ȝ Godd Allmahhtiȝ lefe uss swa
To fillenn ȝ to follȝhenn
Þe lare off Sannt Johaness spell
ȝ all hiss hallȝhe bisne,
Swa þatt we motenn borrȝhenn beon
Att ure lifess ende.
Amæn;

* Col. 256.

THE BORROWER WILL BE CHARGED AN OVERDUE FEE IF THIS BOOK IS NOT RETURNED TO THE LIBRARY ON OR BEFORE THE LAST DATE STAMPED BELOW. NON-RECEIPT OF OVERDUE NOTICES DOES NOT EXEMPT THE BORROWER FROM OVERDUE FEES.

CANCELLED

MAR 14 1991
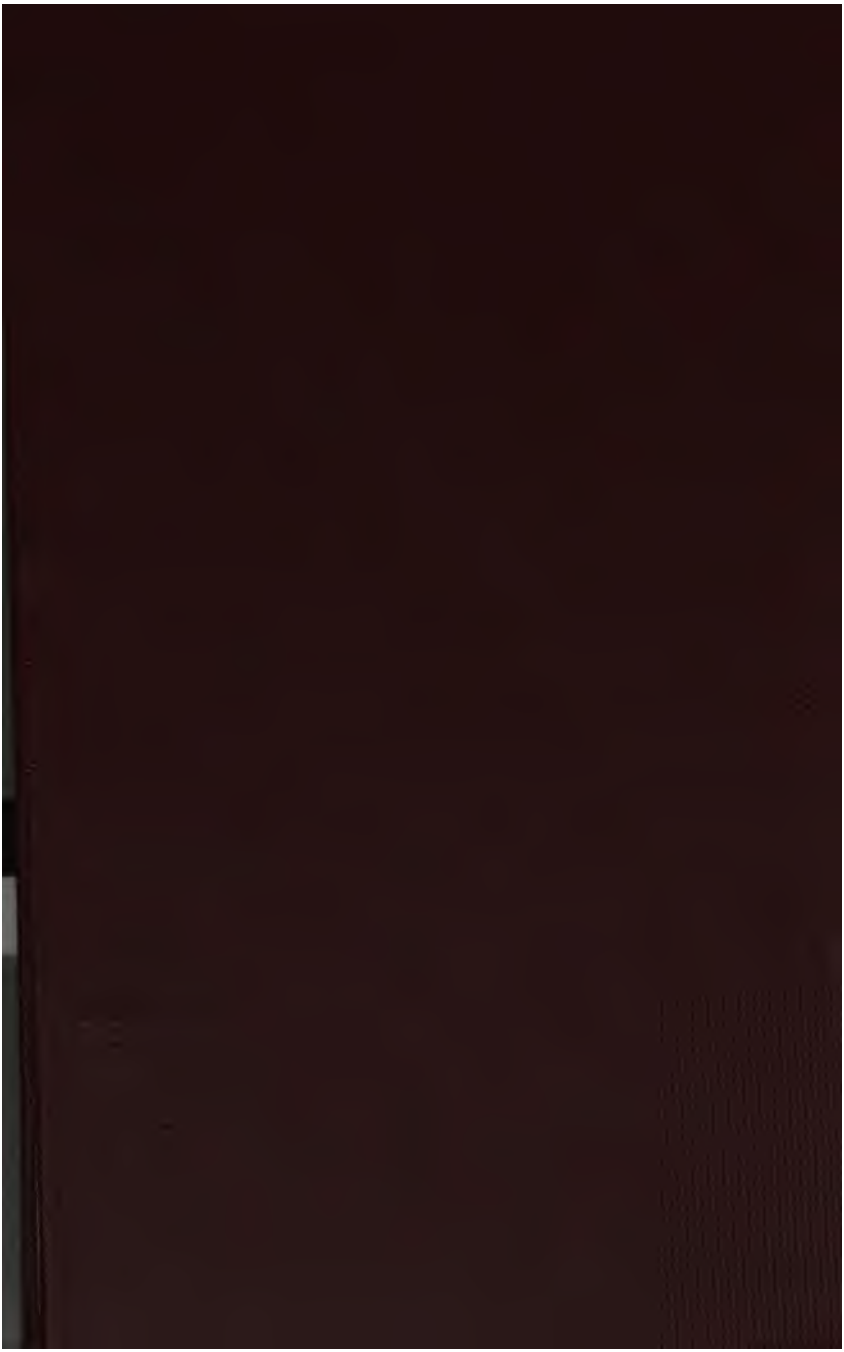
MAY 1991