



ANNUAL STATEMENT

For the Year Ended December 31, 2019
of the Condition and Affairs of the

FACTORY MUTUAL INSURANCE COMPANY

NAIC Group Code.....	0065, 0065 (Current Period) (Prior Period)	NAIC Company Code.....	21482	Employer's ID Number.....	05-0316605
Organized under the Laws of RI		State of Domicile or Port of Entry	RI	Country of Domicile	US
Incorporated/Organized.....	October 31, 1835	Commenced Business.....	October 31, 1835		
Statutory Home Office	270 Central Avenue .. Johnston .. RI .. US .. 02919-4949 <i>(Street and Number) (City or Town, State, Country and Zip Code)</i>				
Main Administrative Office	270 Central Avenue .. Johnston .. RI .. US .. 02919-4949 <i>(Street and Number) (City or Town, State, Country and Zip Code)</i>			401-275-3000 <i>(Area Code) (Telephone Number)</i>	
Mail Address	P.O. Box 7500 .. Johnston .. RI .. US .. 02919-0750 <i>(Street and Number or P. O. Box) (City or Town, State, Country and Zip Code)</i>				
Primary Location of Books and Records	270 Central Avenue .. Johnston .. RI .. US .. 02919-4949 <i>(Street and Number) (City or Town, State, Country and Zip Code)</i>			401-275-3000 <i>(Area Code) (Telephone Number)</i>	
Internet Web Site Address	www.fmglobal.com				
Statutory Statement Contact	Michael Gariglio <i>(Name)</i> michael.gariglio@fmglobal.com <i>(E-Mail Address)</i>			401-415-1892 <i>(Area Code) (Telephone Number) (Extension)</i> 401-946-8306 <i>(Fax Number)</i>	

OFFICERS

Name	Title	Name	Title
1. Thomas Alan Lawson	Chairman & Chief Executive Officer	2. Jonathan Irving Mishara	Senior Vice President & Secretary
3. Rachel Cope #	Vice President & Controller	4. Denise Anastasia Hebert	Vice President & Treasurer

OTHER

Bret Nils Ahnell	Executive Vice President	Kevin Scott Ingram	Executive Vice President
Malcolm Craig Roberts	Executive Vice President	Sanjay Chawla	Senior Vice President
Deanna Ruth Fidler	Senior Vice President		

DIRECTORS OR TRUSTEES

Frank Thomas Connor	Daniel Lee Knotts	Thomas Alan Lawson	John Anderson Luke Jr
Gracia Catherine Martore	Christine Mary McCarthy	Stuart Blain Parker	Israel Ruiz
Michel Giannuzzi	Glenn Rodney Landau	David Thomas Walton	

State of..... Rhode Island
County of..... Providence

The officers of this reporting entity being duly sworn, each depose and say that they are the described officers of said reporting entity, and that on the reporting period stated above, all of the herein described assets were the absolute property of the said reporting entity, free and clear from any liens or claims thereon, except as herein stated, and that this statement, together with related exhibits, schedules and explanations therein contained, annexed or referred to, is a full and true statement of all the assets and liabilities and of the condition and affairs of the said reporting entity as of the reporting period stated above, and of its income and deductions therefrom for the period ended, and have been completed in accordance with the NAIC *Annual Statement Instructions and Accounting Practices and Procedures* manual except to the extent that: (1) state law may differ; or, (2) that state rules or regulations require differences in reporting not related to accounting practices and procedures, according to the best of their information, knowledge and belief, respectively. Furthermore, the scope of this attestation by the described officers also includes the related corresponding electronic filing with the NAIC, when required, that is an exact copy (except for formatting differences due to electronic filing) of the enclosed statement. The electronic filing may be requested by various regulators in lieu of or in addition to the enclosed statement.

(Signature) Thomas Alan Lawson	(Signature) Jonathan Irving Mishara	(Signature) Rachel Cope
1. (Printed Name) Chairman & Chief Executive Officer	2. (Printed Name) Senior Vice President & Secretary	3. (Printed Name) Vice President & Controller
(Title)	(Title)	(Title)

Subscribed and sworn to before me
This 25th day of February 2020
John A. Soares III Notary Public
Expires July 5, 2021

a. Is this an original filing? Yes [X] No []
b. If no 1. State the amendment number _____
2. Date filed _____
3. Number of pages attached _____

ASSETS

	Current Year			Prior Year
	1	2	3	4
	Assets	Nonadmitted Assets	Net Admitted Assets (Cols. 1 - 2)	Net Admitted Assets
1. Bonds (Schedule D).....	5,110,279,401		5,110,279,401	4,873,958,080
2. Stocks (Schedule D):				
2.1 Preferred stocks.....			.0	
2.2 Common stocks.....	9,821,563,572		9,821,563,572	8,871,941,461
3. Mortgage loans on real estate (Schedule B):				
3.1 First liens.....			.0	
3.2 Other than first liens.....			.0	
4. Real estate (Schedule A):				
4.1 Properties occupied by the company (less \$.....0 encumbrances).....			.0	
4.2 Properties held for the production of income (less \$.....0 encumbrances).....			.0	
4.3 Properties held for sale (less \$.....0 encumbrances).....			.0	
5. Cash (\$.....277,384,101, Schedule E-Part 1), cash equivalents (\$.....624,921,485, Schedule E-Part 2) and short-term investments (\$.....2,865,054, Schedule DA).....	905,170,640		905,170,640	1,118,505,925
6. Contract loans (including \$.....0 premium notes).....			.0	
7. Derivatives (Schedule DB).....			.0	
8. Other invested assets (Schedule BA).....	2,383,948,477		2,383,948,477	1,935,851,394
9. Receivables for securities.....	550,403		550,403	1,181,574
10. Securities lending reinvested collateral assets (Schedule DL).....	33,280,681		33,280,681	44,850,175
11. Aggregate write-ins for invested assets.....	.0	.0	.0	.0
12. Subtotals, cash and invested assets (Lines 1 to 11).....	18,254,793,174	.0	18,254,793,174	16,846,288,609
13. Title plants less \$.....0 charged off (for Title insurers only).....			.0	
14. Investment income due and accrued.....	58,395,776		58,395,776	55,064,905
15. Premiums and considerations:				
15.1 Uncollected premiums and agents' balances in the course of collection.....	887,788,631	49,937,994	837,850,637	647,895,680
15.2 Deferred premiums, agents' balances and installments booked but deferred and not yet due (including \$.....0 earned but unbilled premiums).....			.0	
15.3 Accrued retrospective premiums (\$.....0) and contracts subject to redetermination (\$.....0).....			.0	
16. Reinsurance:				
16.1 Amounts recoverable from reinsurers.....	154,684,721		154,684,721	183,019,335
16.2 Funds held by or deposited with reinsured companies.....	16,216,446		16,216,446	35,639,794
16.3 Other amounts receivable under reinsurance contracts.....			.0	
17. Amounts receivable relating to uninsured plans.....			.0	
18.1 Current federal and foreign income tax recoverable and interest thereon.....	205,224,779		205,224,779	241,118,948
18.2 Net deferred tax asset.....			.0	
19. Guaranty funds receivable or on deposit.....	163,801		163,801	167,220
20. Electronic data processing equipment and software.....	62,108,704	58,630,639	3,478,065	3,153,590
21. Furniture and equipment, including health care delivery assets (\$.....0).....	80,604,930	80,604,930	.0	
22. Net adjustment in assets and liabilities due to foreign exchange rates.....			.0	
23. Receivables from parent, subsidiaries and affiliates.....	195,558,931	28,823,435	166,735,496	204,252,154
24. Health care (\$.....0) and other amounts receivable.....			.0	
25. Aggregate write-ins for other-than-invested assets.....	727,258,667	254,469,788	472,788,879	247,422,215
26. Total assets excluding Separate Accounts, Segregated Accounts and Protected Cell Accounts (Lines 12 to 25).....	20,642,798,560	472,466,786	20,170,331,774	18,464,022,450
27. From Separate Accounts, Segregated Accounts and Protected Cell Accounts.....			.0	
28. TOTAL (Lines 26 and 27).....	20,642,798,560	472,466,786	20,170,331,774	18,464,022,450

DETAILS OF WRITE-INS

1101.....			.0	
1102.....			.0	
1103.....			.0	
1198. Summary of remaining write-ins for Line 11 from overflow page.....	.0	.0	.0	.0
1199. Totals (Lines 1101 through 1103 plus 1198) (Line 11 above).....	.0	.0	.0	.0
2501. Pension asset.....	222,162,000	222,162,000	.0	
2502. CSV life insurance.....	116,136,715		116,136,715	109,287,480
2503. Prepaid expenses.....	17,836,963	17,836,963	.0	
2598. Summary of remaining write-ins for Line 25 from overflow page.....	371,122,989	14,470,825	356,652,164	138,134,735
2599. Totals (Lines 2501 through 2503 plus 2598) (Line 25 above).....	727,258,667	254,469,788	472,788,879	247,422,215

LIABILITIES, SURPLUS AND OTHER FUNDS

	1 Current Year	2 Prior Year
1. Losses (Part 2A, Line 35, Column 8).....	2,688,931,721	3,690,194,572
2. Reinsurance payable on paid losses and loss adjustment expenses (Schedule F, Part 1, Column 6).....	10,645,086	236,321,920
3. Loss adjustment expenses (Part 2A, Line 35, Column 9).....	148,663,184	206,218,372
4. Commissions payable, contingent commissions and other similar charges.....		
5. Other expenses (excluding taxes, licenses and fees).....	614,906,740	477,105,244
6. Taxes, licenses and fees (excluding federal and foreign income taxes).....	21,343,007	19,512,893
7.1 Current federal and foreign income taxes (including \$.....0 on realized capital gains (losses)).....		
7.2 Net deferred tax liability.....	408,342,232	231,246,867
8. Borrowed money \$.....0 and interest thereon \$.....0.....		
9. Unearned premiums (Part 1A, Line 38, Column 5) (after deducting unearned premiums for ceded reinsurance of \$.....617,217,515 and including warranty reserves of \$.....0 and accrued accident and health experience rating refunds including \$.....0 for medical loss ratio rebate per the Public Health Service Act).....	1,642,456,120	1,419,350,044
10. Advance premium.....	996,479	692,701
11. Dividends declared and unpaid:		
11.1 Stockholders.....		
11.2 Policyholders.....		
12. Ceded reinsurance premiums payable (net of ceding commissions).....	335,469,351	302,608,389
13. Funds held by company under reinsurance treaties (Schedule F, Part 3, Column 20).....	5,205,436	5,727,485
14. Amounts withheld or retained by company for account of others.....	12,758,131	10,517,459
15. Remittances and items not allocated.....	73,762,161	53,250,531
16. Provision for reinsurance (including \$.....1,263,400 certified) (Schedule F, Part 3, Column 78).....	139,688,800	138,188,600
17. Net adjustments in assets and liabilities due to foreign exchange rates.....	187,977,480	260,858,391
18. Drafts outstanding.....		
19. Payable to parent, subsidiaries and affiliates.....		
20. Derivatives.....		
21. Payable for securities.....	21,001,456	10,945,544
22. Payable for securities lending.....	33,280,681	44,850,175
23. Liability for amounts held under uninsured plans.....		
24. Capital notes \$.....0 and interest thereon \$.....0.....		
25. Aggregate write-ins for liabilities.....	117,247,289	115,166,740
26. Total liabilities excluding protected cell liabilities (Lines 1 through 25).....	6,462,675,354	7,222,755,927
27. Protected cell liabilities.....		
28. Total liabilities (Lines 26 and 27).....	6,462,675,354	7,222,755,927
29. Aggregate write-ins for special surplus funds.....	0	0
30. Common capital stock.....		
31. Preferred capital stock.....		
32. Aggregate write-ins for other-than-special surplus funds.....	1,250,000	1,250,000
33. Surplus notes.....		
34. Gross paid in and contributed surplus.....		
35. Unassigned funds (surplus).....	13,706,406,420	11,240,016,523
36. Less treasury stock, at cost:		
36.10.000 shares common (value included in Line 30 \$.....0).....		
36.20.000 shares preferred (value included in Line 31 \$.....0).....		
37. Surplus as regards policyholders (Lines 29 to 35, less 36) (Page 4, Line 39).....	13,707,656,420	11,241,266,523
38. TOTAL (Page 2, Line 28, Col. 3).....	20,170,331,774	18,464,022,450

DETAILS OF WRITE-INS

2501. Miscellaneous accounts payable.....	76,607,033	90,369,142
2502. SSAP 92 defined benefit plan contra liability.....	(2,511,000)	(2,008,716)
2503. Deferred ceding commissions.....	43,151,256	26,806,314
2598. Summary of remaining write-ins for Line 25 from overflow page.....	0	0
2599. Totals (Lines 2501 through 2503 plus 2598) (Line 25 above).....	117,247,289	115,166,740
2901.		
2902.		
2903.		
2998. Summary of remaining write-ins for Line 29 from overflow page.....	0	0
2999. Totals (Lines 2901 through 2903 plus 2998) (Line 29 above).....	0	0
3201. Guaranty funds.....	1,250,000	1,250,000
3202.		
3203.		
3298. Summary of remaining write-ins for Line 32 from overflow page.....	0	0
3299. Totals (Lines 3201 through 3203 plus 3298) (Line 32 above).....	1,250,000	1,250,000

STATEMENT OF INCOME

	1 Current Year	2 Prior Year
UNDERWRITING INCOME		
1. Premiums earned (Part 1, Line 35, Column 4).....	3,208,167,012	2,952,882,207
DEDUCTIONS:		
2. Losses incurred (Part 2, Line 35, Column 7).....	1,678,281,657	3,163,862,292
3. Loss adjustment expenses incurred (Part 3, Line 25, Column 1).....	52,266,752	123,053,610
4. Other underwriting expenses incurred (Part 3, Line 25, Column 2).....	942,262,547	896,119,142
5. Aggregate write-ins for underwriting deductions.....	0	0
6. Total underwriting deductions (Lines 2 through 5).....	2,672,810,956	4,183,035,044
7. Net income of protected cells.....		
8. Net underwriting gain (loss) (Line 1 minus Line 6 plus Line 7).....	535,356,056	(1,230,152,837)
INVESTMENT INCOME		
9. Net investment income earned (Exhibit of Net Investment Income, Line 17).....	294,721,006	288,891,584
10. Net realized capital gains (losses) less capital gains tax of \$.....142,314,000 (Exhibit of Capital Gains (Losses)).....	593,590,376	604,595,070
11. Net investment gain (loss) (Lines 9 + 10).....	888,311,382	893,486,654
OTHER INCOME		
12. Net gain (loss) from agents' or premium balances charged off (amount recovered \$.....0 amount charged off \$.....629,782).....	(629,782)	(331,923)
13. Finance and service charges not included in premiums.....		
14. Aggregate write-ins for miscellaneous income.....	(10,900,916)	(5,502,720)
15. Total other income (Lines 12 through 14).....	(11,530,698)	(5,834,643)
16. Net income before dividends to policyholders, after capital gains tax and before all other federal and foreign income taxes (Lines 8 + 11 + 15).....	1,412,136,740	(342,500,826)
17. Dividends to policyholders.....		
18. Net income, after dividends to policyholders, after capital gains tax and before all other federal and foreign income taxes (Line 16 minus Line 17).....	1,412,136,740	(342,500,826)
19. Federal and foreign income taxes incurred.....	154,085,699	(165,705,412)
20. Net income (Line 18 minus Line 19) (to Line 22).....	1,258,051,041	(176,795,414)
CAPITAL AND SURPLUS ACCOUNT		
21. Surplus as regards policyholders, December 31 prior year (Page 4, Line 39, Column 2).....	11,241,266,523	12,501,777,004
22. Net income (from Line 20).....	1,258,051,041	(176,795,414)
23. Net transfers (to) from Protected Cell accounts.....		
24. Change in net unrealized capital gains or (losses) less capital gains tax of \$.....155,338,000.....	1,255,706,531	(1,137,963,340)
25. Change in net unrealized foreign exchange capital gain (loss).....	(247,373)	(40,458,312)
26. Change in net deferred income tax.....	(21,757,000)	68,597,801
27. Change in nonadmitted assets (Exhibit of Nonadmitted Assets, Line 28, Column 3).....	(81,487,210)	(22,765,284)
28. Change in provision for reinsurance (Page 3, Line 16, Column 2 minus Column 1).....	(1,500,200)	3,732,047
29. Change in surplus notes.....		
30. Surplus (contributed to) withdrawn from Protected Cells.....		
31. Cumulative effect of changes in accounting principles.....		
32. Capital changes:		
32.1 Paid in.....		
32.2 Transferred from surplus (Stock Dividend).....		
32.3 Transferred to surplus.....		
33. Surplus adjustments:		
33.1 Paid in.....		
33.2 Transferred to capital (Stock Dividend).....		
33.3. Transferred from capital.....		
34. Net remittances from or (to) Home Office.....		
35. Dividends to stockholders.....		
36. Change in treasury stock (Page 3, Lines 36.1 and 36.2, Column 2 minus Column 1).....		
37. Aggregate write-ins for gains and losses in surplus.....	57,624,108	45,142,021
38. Change in surplus as regards policyholders for the year (Lines 22 through 37).....	2,466,389,897	(1,260,510,481)
39. Surplus as regards policyholders, December 31 current year (Line 21 plus Line 38) (Page 3, Line 37).....	13,707,656,420	11,241,266,523
DETAILS OF WRITE-INS		
0501.		
0502.		
0503.		
0598. Summary of remaining write-ins for Line 5 from overflow page.....	0	0
0599. Totals (Lines 0501 through 0503 plus 0598) (Line 5 above).....	0	0
1401. Miscellaneous (expense) income.....	(103,818)	37,073
1402. Balances recovered (charged off).....	40,495	(40,412)
1403. Loss on foreign exchange.....	(10,837,593)	(5,499,381)
1498. Summary of remaining write-ins for Line 14 from overflow page.....	0	0
1499. Totals (Lines 1401 through 1403 plus 1498) (Line 14 above).....	(10,900,916)	(5,502,720)
3701. SSAP 102 and SSAP 92 amortization / actuarial gains.....	57,624,108	45,142,021
3702.		
3703.		
3798. Summary of remaining write-ins for Line 37 from overflow page.....	0	0
3799. Totals (Lines 3701 through 3703 plus 3798) (Line 37 above).....	57,624,108	45,142,021

CASH FLOW

	1 Current Year	2 Prior Year
CASH FROM OPERATIONS		
1. Premiums collected net of reinsurance.....	3,281,658,120	3,057,423,700
2. Net investment income.....	258,923,275	405,028,790
3. Miscellaneous income.....	(11,530,698)	(5,834,643)
4. Total (Lines 1 through 3).....	3,529,050,697	3,456,617,847
5. Benefit and loss related payments.....	2,860,799,168	2,664,062,237
6. Net transfers to Separate Accounts, Segregated Accounts and Protected Cell Accounts.....		
7. Commissions, expenses paid and aggregate write-ins for deductions.....	912,449,458	1,059,385,089
8. Dividends paid to policyholders.....		
9. Federal and foreign income taxes paid (recovered) net of \$.....147,291,060 tax on capital gains (losses).....	260,505,530	(252,699,896)
10. Total (Lines 5 through 9).....	4,033,754,156	3,470,747,430
11. Net cash from operations (Line 4 minus Line 10).....	(504,703,459)	(14,129,583)
CASH FROM INVESTMENTS		
12. Proceeds from investments sold, matured or repaid:		
12.1 Bonds.....	2,620,191,184	2,161,924,826
12.2 Stocks.....	2,904,749,822	1,824,295,969
12.3 Mortgage loans.....		
12.4 Real estate.....		
12.5 Other invested assets.....	214,491,134	133,321,826
12.6 Net gains or (losses) on cash, cash equivalents and short-term investments.....	124,030	(60,384)
12.7 Miscellaneous proceeds.....	10,687,083	524,045
12.8 Total investment proceeds (Lines 12.1 to 12.7).....	5,750,243,253	4,120,006,282
13. Cost of investments acquired (long-term only):		
13.1 Bonds.....	2,867,024,205	2,579,761,742
13.2 Stocks.....	1,799,214,346	1,117,186,122
13.3 Mortgage loans.....		
13.4 Real estate.....		
13.5 Other invested assets.....	601,070,650	129,047,841
13.6 Miscellaneous applications.....		1,394,915
13.7 Total investments acquired (Lines 13.1 to 13.6).....	5,267,309,201	3,827,390,620
14. Net increase (decrease) in contract loans and premium notes.....		
15. Net cash from investments (Line 12.8 minus Lines 13.7 minus Line 14).....	482,934,052	292,615,662
CASH FROM FINANCING AND MISCELLANEOUS SOURCES		
16. Cash provided (applied):		
16.1 Surplus notes, capital notes.....		
16.2 Capital and paid in surplus, less treasury stock.....		
16.3 Borrowed funds.....		
16.4 Net deposits on deposit-type contracts and other insurance liabilities.....		
16.5 Dividends to stockholders.....		
16.6 Other cash provided (applied).....	(191,565,878)	(190,033,244)
17. Net cash from financing and miscellaneous sources (Lines 16.1 to 16.4 minus Line 16.5 plus Line 16.6).....	(191,565,878)	(190,033,244)
RECONCILIATION OF CASH, CASH EQUIVALENTS AND SHORT-TERM INVESTMENTS		
18. Net change in cash, cash equivalents and short-term investments (Line 11, plus Lines 15 and 17).....	(213,335,285)	88,452,835
19. Cash, cash equivalents and short-term investments:		
19.1 Beginning of year.....	1,118,505,925	1,030,053,090
19.2 End of year (Line 18 plus Line 19.1).....	905,170,640	1,118,505,925

Note: Supplemental disclosures of cash flow information for non-cash transactions:

20.0001		
---------------	--	--

UNDERWRITING AND INVESTMENT EXHIBIT

PART 1 - PREMIUMS EARNED

Line of Business		1 Net Premiums Written per Column 6, Part 1B	2 Unearned Premiums December 31 Prior Year- per Col. 3, Last Year's Part 1	3 Unearned Premiums December 31 Current Year- per Col. 5, Part 1A	4 Premiums Earned During Year (Cols. 1 + 2 - 3)
1.	Fire.....	472,056,926	201,238,998	236,538,380	436,757,544
2.	Allied lines.....	1,028,731,081	451,916,314	534,661,446	945,985,949
3.	Farmowners multiple peril.....	0		0	0
4.	Homeowners multiple peril.....	0		0	0
5.	Commercial multiple peril.....	0		0	0
6.	Mortgage guaranty.....	0		0	0
8.	Ocean marine.....	6,466,498	4,395,542	3,602,552	7,259,488
9.	Inland marine.....	850,092,129	383,144,735	444,512,488	788,724,376
10.	Financial guaranty.....	0		0	0
11.1	Medical professional liability - occurrence.....	0		0	0
11.2	Medical professional liability - claims-made.....	0		0	0
12.	Earthquake.....	0		0	0
13.	Group accident and health.....	0		0	0
14.	Credit accident and health (group and individual).....	0		0	0
15.	Other accident and health.....	0		0	0
16.	Workers' compensation.....	0		0	0
17.1	Other liability - occurrence.....	0		0	0
17.2	Other liability - claims-made.....	0		0	0
17.3	Excess workers' compensation.....	0		0	0
18.1	Products liability - occurrence.....	0		0	0
18.2	Products liability - claims-made.....	0		0	0
19.1, 19.2	Private passenger auto liability.....	0		0	0
19.3, 19.4	Commercial auto liability.....	0		0	0
21.	Auto physical damage.....	0		0	0
22.	Aircraft (all perils).....	0		0	0
23.	Fidelity.....	0		0	0
24.	Surety.....	0		0	0
26.	Burglary and theft.....	0		0	0
27.	Boiler and machinery.....	890,407,154	378,654,455	423,141,254	845,920,355
28.	Credit.....	0		0	0
29.	International.....	0		0	0
30.	Warranty.....	0		0	0
31.	Reinsurance - nonproportional assumed property.....	183,513,558		0	183,513,558
32.	Reinsurance - nonproportional assumed liability.....	5,742		0	5,742
33.	Reinsurance - nonproportional assumed financial lines.....	0		0	0
34.	Aggregate write-ins for other lines of business.....	0	0	0	0
35.	TOTALS.....	3,431,273,088	1,419,350,044	1,642,456,120	3,208,167,012

DETAILS OF WRITE-INS

3401.	0		0	0
3402.	0		0	0
3403.	0		0	0
3498.	Summary of remaining write-ins for Line 34 from overflow page.....	0	0	0	0
3499.	Totals (Lines 3401 through 3403 plus 3498) (Line 34 above).....	0	0	0	0

UNDERWRITING AND INVESTMENT EXHIBIT

PART 1A - RECAPITULATION OF ALL PREMIUMS

Line of Business		1 Amount Unearned (Running One Year or Less from Date of Policy) (a)	2 Amount Unearned (Running More Than One Year from Date of Policy) (a)	3 Earned But Unbilled Premium	4 Reserve for Rate Credits and Retrospective Adjustments Based on Experience	5 Total Reserve for Unearned Premiums Cols. 1 + 2 + 3 + 4
1.	Fire.....	236,538,380				236,538,380
2.	Allied lines.....	534,661,446				534,661,446
3.	Farmowners multiple peril.....					0
4.	Homeowners multiple peril.....					0
5.	Commercial multiple peril.....					0
6.	Mortgage guaranty.....					0
8.	Ocean marine.....	3,602,552				3,602,552
9.	Inland marine.....	444,512,488				444,512,488
10.	Financial guaranty.....					0
11.1	Medical professional liability - occurrence.....					0
11.2	Medical professional liability - claims-made.....					0
12.	Earthquake.....					0
13.	Group accident and health.....					0
14.	Credit accident and health (group and individual).....					0
15.	Other accident and health.....					0
16.	Workers' compensation.....					0
17.1	Other liability - occurrence.....					0
17.2	Other liability - claims-made.....					0
17.3	Excess workers' compensation.....					0
18.1	Products liability - occurrence.....					0
18.2	Products liability - claims-made.....					0
19.1, 19.2	Private passenger auto liability.....					0
19.3, 19.4	Commercial auto liability.....					0
21.	Auto physical damage.....					0
22.	Aircraft (all perils).....					0
23.	Fidelity.....					0
24.	Surety.....					0
26.	Burglary and theft.....					0
27.	Boiler and machinery.....	423,141,254				423,141,254
28.	Credit.....					0
29.	International.....					0
30.	Warranty.....					0
31.	Reinsurance - nonproportional assumed property.....					0
32.	Reinsurance - nonproportional assumed liability.....					0
33.	Reinsurance - nonproportional assumed financial lines.....					0
34.	Aggregate write-ins for other lines of business.....	0	0	0	0	0
35.	TOTALS.....	1,642,456,120	0	0	0	1,642,456,120
36.	Accrued retrospective premiums based on experience.....					
37.	Earned but unbilled premiums.....					0
38.	Balance (sum of Lines 35 through 37).....					1,642,456,120

DETAILS OF WRITE-INS

3401.					0
3402.					0
3403.					0
3498.	Summary of remaining write-ins for Line 34 from overflow page.....	0	0	0	0	0
3499.	Totals (Lines 3401 through 3403 plus 3498) (Line 34 above).....	0	0	0	0	0

(a) State here basis of computation used in each case: Daily Pro Rata

UNDERWRITING AND INVESTMENT EXHIBIT

PART 1B - PREMIUMS WRITTEN

Line of Business	1 Direct Business (a)	Reinsurance Assumed		Reinsurance Ceded		6 Net Premiums Written (Cols. 1 + 2 + 3 - 4 - 5)
		2 From Affiliates	3 From Non-Affiliates	4 To Affiliates	5 To Non-Affiliates	
1. Fire.....	598,526,109	44,858,416	96,391,153	50,151,122	217,567,630	472,056,926
2. Allied lines.....	1,301,622,991	112,917,349	179,394,495	108,296,047	456,907,707	1,028,731,081
3. Farmowners multiple peril.....						0
4. Homeowners multiple peril.....						0
5. Commercial multiple peril.....						0
6. Mortgage guaranty.....						0
8. Ocean marine.....	208,126	4,944,773	1,727,003	23,380	390,024	6,466,498
9. Inland marine.....	975,993,796	133,483,453	195,907,287	78,597,793	376,694,614	850,092,129
10. Financial guaranty.....						0
11.1 Medical professional liability - occurrence.....						0
11.2 Medical professional liability - claims-made.....						0
12. Earthquake.....						0
13. Group accident and health.....						0
14. Credit accident and health (group and individual).....						0
15. Other accident and health.....						0
16. Workers' compensation.....						0
17.1 Other liability - occurrence.....						0
17.2 Other liability - claims-made.....						0
17.3 Excess workers' compensation.....						0
18.1 Products liability - occurrence.....						0
18.2 Products liability - claims-made.....						0
19.1, 19.2 Private passenger auto liability.....						0
19.3, 19.4 Commercial auto liability.....						0
21. Auto physical damage.....						0
22. Aircraft (all perils).....						0
23. Fidelity.....						0
24. Surety.....						0
26. Burglary and theft.....						0
27. Boiler and machinery.....	639,986,079	119,043,426	393,249,697	7,174,636	254,697,412	890,407,154
28. Credit.....						0
29. International.....						0
30. Warranty.....						0
31. Reinsurance - nonproportional assumed property.....	XXX	258,621,710		75,108,152		183,513,558
32. Reinsurance - nonproportional assumed liability.....	XXX		5,742			5,742
33. Reinsurance - nonproportional assumed financial lines.....	XXX					0
34. Aggregate write-ins for other lines of business.....	0	0	0	0	0	0
35. TOTALS.....	3,516,337,101	673,869,127	866,675,377	319,351,130	1,306,257,387	3,431,273,088

DETAILS OF WRITE-INS

3401.						0
3402.						0
3403.						0
3498. Summary of remaining write-ins for Line 34 from overflow page.....	0	0	0	0	0	0
3499. Totals (Lines 3401 through 3403 plus 3498) (Line 34 above).....	0	0	0	0	0	0

(a) Does the company's direct premiums written include premiums recorded on an installment basis? Yes [] No [X]

If yes: 1. The amount of such installment premiums \$.0.

2. Amount at which such installment premiums would have been reported had they been recorded on an annualized basis \$.0.

UNDERWRITING AND INVESTMENT EXHIBIT

PART 2 - LOSSES PAID AND INCURRED

	Line of Business	Losses Paid Less Salvage				5 Net Losses Unpaid Current Year (Part 2A, Col. 8)	6 Net Losses Unpaid Prior Year	7 Losses Incurred Current Year (Cols. 4 + 5 - 6)	8 Percentage of Losses Incurred (Col. 7, Part 2) to Premiums Earned (Col. 4, Part 1)
		1 Direct Business	2 Reinsurance Assumed	3 Reinsurance Recovered	4 Net Payments (Cols. 1 + 2 - 3)				
1.	Fire.....	690,816,884	239,473,217	202,906,421	727,383,680	978,316,118	1,080,645,864	625,053,934	143.1
2.	Allied lines.....	1,086,130,889	105,574,536	124,115,454	1,067,589,971	567,020,802	1,300,111,913	334,498,861	35.4
3.	Farmowners multiple peril.....				.0	.0	.0	.0	.0.0
4.	Homeowners multiple peril.....				.0	.0	.0	.0	.0.0
5.	Commercial multiple peril.....				.0	.0	.0	.0	.0.0
6.	Mortgage guaranty.....				.0	.0	.0	.0	.0.0
8.	Ocean marine.....	139,858	29,713	139,113	30,458	37,846,652	40,091,241	(2,214,131)	(30.5)
9.	Inland marine.....	347,770,969	110,648,633	89,206,853	369,212,749	334,926,851	378,473,479	325,666,122	41.3
10.	Financial guaranty.....				.0	.0	.0	.0	.0.0
11.1	Medical professional liability - occurrence.....				.0	.0	.0	.0	.0.0
11.2	Medical professional liability - claims-made.....				.0	.0	.0	.0	.0.0
12.	Earthquake.....				.0	.0	.0	.0	.0.0
13.	Group accident and health.....				.0	.0	.0	.0	.0.0
14.	Credit accident and health (group and individual).....				.0	.0	.0	.0	.0.0
15.	Other accident and health.....				.0	.0	.0	.0	.0.0
16.	Workers' compensation.....		11,958		11,958	548,050	511,983	48,025	.0.0
17.1	Other liability - occurrence.....	4,666,550	1,694,845	7,160,500	(799,105)	129,724,148	125,987,106	2,937,937	.0.0
17.2	Other liability - claims-made.....				.0	.0	.0	.0	.0.0
17.3	Excess workers' compensation.....				.0	.0	.0	.0	.0.0
18.1	Products liability - occurrence.....				.0	.0	.0	.0	.0.0
18.2	Products liability - claims-made.....				.0	.0	.0	.0	.0.0
19.1, 19.2	Private passenger auto liability.....				.0	.0	.0	.0	.0.0
19.3, 19.4	Commercial auto liability.....				.0	.0	.0	.0	.0.0
21.	Auto physical damage.....				.0	.0	.0	.0	.0.0
22.	Aircraft (all perils).....	93,599	4,780	41,695	56,684	3,650,823	3,802,268	(94,761)	.0.0
23.	Fidelity.....	(76,497)			(76,497)	.0	.0	(76,497)	.0.0
24.	Surety.....				.0	.0	.0	.0	.0.0
26.	Burglary and theft.....				.0	.0	.0	.0	.0.0
27.	Boiler and machinery.....	262,015,848	159,391,879	32,890,158	388,517,569	287,896,145	396,560,459	279,853,255	33.1
28.	Credit.....				.0	.0	.0	.0	.0.0
29.	International.....				.0	.0	.0	.0	.0.0
30.	Warranty.....				.0	.0	.0	.0	.0.0
31.	Reinsurance - nonproportional assumed property.....	XXX	152,245,520	39,445,886	112,799,634	.0	.0	112,799,634	.61.5
32.	Reinsurance - nonproportional assumed liability.....	XXX	19,569,595	4,752,188	14,817,407	349,002,132	364,010,260	(190,721)	(3,321.5)
33.	Reinsurance - nonproportional assumed financial lines.....	XXX			.0	.0	.0	.0	.0.0
34.	Aggregate write-ins for other lines of business.....	.0	.0	.0	.0	.0	.0	.0	.0.0
35.	TOTALS.....	2,391,558,100	788,644,676	500,658,268	2,679,544,508	2,688,931,721	3,690,194,572	1,678,281,657	52.3

DETAILS OF WRITE-INS

3401.								
3402.								
3403.								
3498.	Summary of remaining write-ins for Line 34 from overflow page.....	.0	.0	.0	.0	.0	.0	.0	XXX
3499.	Totals (Lines 3401 through 3403 plus 3498) (Line 34 above).....	.0	.0	.0	.0	.0	.0	.0	.0.0

UNDERWRITING AND INVESTMENT EXHIBIT
PART 2A - UNPAID LOSSES AND LOSS ADJUSTMENT EXPENSES

Line of Business	Reported Losses				Incurred But Not Reported			8 Net Losses Unpaid (Cols. 4 + 5 + 6 - 7)	9 Net Unpaid Loss Adjustment Expenses
	1 Direct	2 Reinsurance Assumed	3 Deduct Reinsurance Recoverable	4 Net Losses Excluding Incurred but not Reported (Cols. 1 + 2 - 3)	5 Direct	6 Reinsurance Assumed	7 Reinsurance Ceded		
1. Fire.....	637,619,133	447,778,683	230,844,031	854,553,785	103,439,035	20,323,298		978,316,118	34,555,062
2. Allied lines.....	550,868,647	211,843,346	239,098,449	523,613,544	37,135,474	6,271,784		567,020,802	23,843,190
3. Farmowners multiple peril.....				0				0	
4. Homeowners multiple peril.....				0				0	
5. Commercial multiple peril.....				0				0	
6. Mortgage guaranty.....				0				0	
8. Ocean marine.....	3,736,055	699,034	2,165,425	2,269,664	51,061,433	22,365,974	37,850,419	37,846,652	2,096,638
9. Inland marine.....	313,593,521	85,788,779	144,899,743	254,482,557	75,028,519	5,447,757	31,982	334,926,851	17,657,273
10. Financial guaranty.....				0				0	
11.1 Medical professional liability - occurrence.....				0				0	
11.2 Medical professional liability - claims-made.....				0				0	
12. Earthquake.....				0				0	
13. Group accident and health.....				0				(a) 0	
14. Credit accident and health (group and individual).....				0				0	
15. Other accident and health.....				0				(a) 0	
16. Workers' compensation.....		147,718		147,718		400,332		548,050	137
17.1 Other liability - occurrence.....	15,971,564	1,590,214	11,014,316	6,547,462	225,489,080	90,211,739	192,524,133	129,724,148	11,785,393
17.2 Other liability - claims-made.....				0				0	
17.3 Excess workers' compensation.....				0				0	
18.1 Products liability - occurrence.....				0				0	
18.2 Products liability - claims-made.....				0				0	
19.1, 19.2 Private passenger auto liability.....				0				0	
19.3, 19.4 Commercial auto liability.....				0				0	
21. Auto physical damage.....				0				0	
22. Aircraft (all perils).....	482,142	1,723	217,941	265,924	6,828,069	366,321	3,809,491	3,650,823	131,013
23. Fidelity.....				0				0	
24. Surety.....				0				0	
26. Burglary and theft.....				0				0	
27. Boiler and machinery.....	326,978,336	92,759,434	147,798,288	271,939,482	12,413,235	3,543,428		287,896,145	11,600,535
28. Credit.....				0				0	
29. International.....				0				0	
30. Warranty.....				0				0	
31. Reinsurance - nonproportional assumed property.....	XXX			0	XXX			0	
32. Reinsurance - nonproportional assumed liability.....	XXX	144,042,060	38,160,251	105,881,809	XXX	330,051,625	86,931,302	349,002,132	46,993,943
33. Reinsurance - nonproportional assumed financial lines.....	XXX			0	XXX			0	
34. Aggregate write-ins for other lines of business.....	0	0	0	0	0	0	0	0	0
35. TOTALS.....	1,849,249,398	984,650,991	814,198,444	2,019,701,945	511,394,845	478,982,258	321,147,327	2,688,931,721	148,663,184
DETAILS OF WRITE-INS									
3401.				0				0	
3402.				0				0	
3403.				0				0	
3498. Summary of remaining write-ins for Line 34 from overflow page.....	0	0	0	0	0	0	0	0	0
3499. Totals (Lines 3401 through 3403 plus 3498) (Line 34 above).....	0	0	0	0	0	0	0	0	0

10

(a) Including \$.....0 for present value of life indemnity claims.

FACTORY MUTUAL INSURANCE COMPANY

UNDERWRITING AND INVESTMENT EXHIBIT

PART 3 - EXPENSES

	1	2	3	4
	Loss Adjustment Expenses	Other Underwriting Expenses	Investment Expenses	Total
1. Claim adjustment services:				
1.1 Direct.....	(8,420,799)			(8,420,799)
1.2 Reinsurance assumed.....	27,064,005			27,064,005
1.3 Reinsurance ceded.....	11,019,511			11,019,511
1.4 Net claim adjustment services (1.1 + 1.2 - 1.3).....	7,623,695	0	0	7,623,695
2. Commission and brokerage:				
2.1 Direct, excluding contingent.....		1,841,380		1,841,380
2.2 Reinsurance assumed, excluding contingent.....		333,509,672		333,509,672
2.3 Reinsurance ceded, excluding contingent.....		250,101,624		250,101,624
2.4 Contingent - direct.....				0
2.5 Contingent - reinsurance assumed.....				0
2.6 Contingent - reinsurance ceded.....				0
2.7 Policy and membership fees.....				0
2.8 Net commission and brokerage (2.1 + 2.2 - 2.3 + 2.4 + 2.5 - 2.6 + 2.7).....	0	85,249,428	0	85,249,428
3. Allowances to manager and agents.....				0
4. Advertising.....	8,621	17,170,816	700	17,180,137
5. Boards, bureaus and associations.....		86,629		86,629
6. Surveys and underwriting reports.....	1,499	10,945,116		10,946,615
7. Audit of assureds' records.....				0
8. Salary and related items:				
8.1 Salaries.....	25,622,034	382,178,449	3,551,570	411,352,053
8.2 Payroll taxes.....	1,506,064	23,289,636	155,338	24,951,038
9. Employee relations and welfare.....	5,282,591	110,850,308	1,092,508	117,225,407
10. Insurance.....	108,368	4,801,201	4,327	4,913,896
11. Directors' fees.....		3,073,484		3,073,484
12. Travel and travel items.....	5,445,907	56,632,263	312,445	62,390,615
13. Rent and rent items.....	3,067,514	62,399,909	362,998	65,830,421
14. Equipment.....	(127,585)	6,815,425	28,181	6,716,021
15. Cost or depreciation of EDP equipment and software.....	557,520	52,867,718	1,070,786	54,496,024
16. Printing and stationery.....	228,084	2,968,990	51,718	3,248,792
17. Postage, telephone and telegraph, exchange and express.....	53,825	(1,458,846)	(185,622)	(1,590,643)
18. Legal and auditing.....	2,818,242	7,240,454		10,058,696
19. Totals (Lines 3 to 18).....	44,572,684	739,861,552	6,444,949	790,879,185
20. Taxes, licenses and fees:				
20.1 State and local insurance taxes deducting guaranty association credits of \$.....35,898.....	11,308	93,659,410	239,735	93,910,453
20.2 Insurance department licenses and fees.....	13,638	2,136,488	14,255	2,164,381
20.3 Gross guaranty association assessments.....		286,320		286,320
20.4 All other (excluding federal and foreign income and real estate).....				0
20.5 Total taxes, licenses and fees (20.1 + 20.2 + 20.3 + 20.4).....	24,946	96,082,218	253,990	96,361,154
21. Real estate expenses.....				0
22. Real estate taxes.....				0
23. Reimbursements by uninsured plans.....				0
24. Aggregate write-ins for miscellaneous expenses.....	45,427	21,069,349	15,679,238	36,794,014
25. Total expenses incurred.....	52,266,752	942,262,547	22,378,177	(a).....1,016,907,476
26. Less unpaid expenses - current year.....	148,663,184	636,249,748		784,912,932
27. Add unpaid expenses - prior year.....	206,218,372	496,618,137		702,836,509
28. Amounts receivable relating to uninsured plans, prior year.....				0
29. Amounts receivable relating to uninsured plans, current year.....				0
30. TOTAL EXPENSES PAID (Lines 25 - 26 + 27 - 28 + 29).....	109,821,940	802,630,936	22,378,177	934,831,053

DETAILS OF WRITE-INS

2401. Bank activity fees.....	569	483,535	562,117	1,046,221
2402. Investment management fees.....			14,110,088	14,110,088
2403. Consulting.....	43,442	49,562,218	1,007,033	50,612,693
2498. Summary of remaining write-ins for Line 24 from overflow page.....	1,416	(28,976,404)	0	(28,974,988)
2499. Totals (Lines 2401 through 2403 plus 2498) (Line 24 above).....	45,427	21,069,349	15,679,238	36,794,014

(a) Includes management fees of \$.....0 to affiliates and \$.....0 to non-affiliates.

EXHIBIT OF NET INVESTMENT INCOME

	1 Collected During Year	2 Earned During Year
1. U.S. government bonds.....	(a).....9,004,6699,009,900
1.1 Bonds exempt from U.S. tax.....	(a).....39,337,11037,856,223
1.2 Other bonds (unaffiliated).....	(a).....104,061,110106,647,289
1.3 Bonds of affiliates.....	(a).....
2.1 Preferred stocks (unaffiliated).....	(b).....
2.11 Preferred stocks of affiliates.....	(b).....
2.2 Common stocks (unaffiliated).....124,598,564126,583,483
2.21 Common stocks of affiliates.....
3. Mortgage loans.....	(c).....
4. Real estate.....	(d).....
5. Contract loans.....
6. Cash, cash equivalents and short-term investments.....	(e).....16,129,70516,257,063
7. Derivative instruments.....	(f).....
8. Other invested assets.....26,124,26226,124,262
9. Aggregate write-ins for investment income.....4,541,9774,541,977
10. Total gross investment income.....323,797,397327,020,197
11. Investment expenses.....	(g).....22,124,187
12. Investment taxes, licenses and fees, excluding federal income taxes.....	(g).....253,990
13. Interest expense.....	(h).....9,921,014
14. Depreciation on real estate and other invested assets.....	(i).....0
15. Aggregate write-ins for deductions from investment income.....0
16. Total deductions (Lines 11 through 15).....32,299,191
17. Net investment income (Line 10 minus Line 16).....294,721,006

DETAILS OF WRITE-INS

0901. IMCA Intercompany Loan Interest Expense.....2,761,7402,761,740
0902. Securities Litigation Income.....585,138585,138
0903. Miscellaneous Income.....1,195,0991,195,099
0998. Summary of remaining write-ins for Line 9 from overflow page.....00
0999. Totals (Lines 0901 through 0903 plus 0998) (Line 9 above).....4,541,9774,541,977
1501.
1502.
1503.
1598. Summary of remaining write-ins for Line 15 from overflow page.....0
1599. Totals (Lines 1501 through 1503 plus 1598) (Line 15 above).....0

- (a) Includes \$.....5,337,165 accrual of discount less \$.....36,307,319 amortization of premium and less \$.....15,006,837 paid for accrued interest on purchases.
- (b) Includes \$.....0 accrual of discount less \$.....0 amortization of premium and less \$.....0 paid for accrued dividends on purchases.
- (c) Includes \$.....0 accrual of discount less \$.....0 amortization of premium and less \$.....0 paid for accrued interest on purchases.
- (d) Includes \$.....0 for company's occupancy of its own buildings; and excludes \$.....0 interest on encumbrances.
- (e) Includes \$.....98,931 accrual of discount less \$.....126,232 amortization of premium and less \$.....375,229 paid for accrued interest on purchases.
- (f) Includes \$.....0 accrual of discount less \$.....0 amortization of premium.
- (g) Includes \$.....0 investment expenses and \$.....0 investment taxes, licenses and fees, excluding federal income taxes, attributable to segregated and Separate Accounts.
- (h) Includes \$.....0 interest on surplus notes and \$.....0 interest on capital notes.
- (i) Includes \$.....0 depreciation on real estate and \$.....0 depreciation on other invested assets.

EXHIBIT OF CAPITAL GAINS (LOSSES)

	1 Realized Gain (Loss) on Sales or Maturity	2 Other Realized Adjustments	3 Total Realized Capital Gain (Loss) (Columns 1 + 2)	4 Change in Unrealized Capital Gain (Loss)	5 Change in Unrealized Foreign Exchange Capital Gain (Loss)
1. U.S. government bonds.....2,736,4852,736,485
1.1 Bonds exempt from U.S. tax.....5,768,3425,768,342
1.2 Other bonds (unaffiliated).....4,265,6424,265,64217,379,272(9,691,270)
1.3 Bonds of affiliates.....0
2.1 Preferred stocks (unaffiliated).....0
2.11 Preferred stocks of affiliates.....0
2.2 Common stocks (unaffiliated).....709,500,335(8,345,455)701,154,880687,409,248
2.21 Common stocks of affiliates.....0666,593,441
3. Mortgage loans.....0
4. Real estate.....0
5. Contract loans.....0
6. Cash, cash equivalents and short-term investments.....179,022179,022(54,992)
7. Derivative instruments.....0
8. Other invested assets.....38,482,328(16,682,323)21,800,00539,717,562
9. Aggregate write-ins for capital gains (losses).....00000
10. Total capital gains (losses).....760,932,154(25,027,778)735,904,3761,411,044,531(9,691,270)

DETAILS OF WRITE-INS

0901.0
0902.0
0903.0
0998. Summary of remaining write-ins for Line 9 from overflow page...00000
0999. Totals (Lines 0901 through 0903 plus 0998) (Line 9 above).....00000

EXHIBIT OF NONADMITTED ASSETS

	1 Current Year Total Nonadmitted Assets	2 Prior Year Total Nonadmitted Assets	3 Change in Total Nonadmitted Assets (Col. 2 - Col. 1)
1. Bonds (Schedule D).....			0
2. Stocks (Schedule D):			
2.1 Preferred stocks.....			0
2.2 Common stocks.....			0
3. Mortgage loans on real estate (Schedule B):			
3.1 First liens.....			0
3.2 Other than first liens.....			0
4. Real estate (Schedule A):			
4.1 Properties occupied by the company.....			0
4.2 Properties held for the production of income.....			0
4.3 Properties held for sale.....			0
5. Cash (Schedule E-Part 1), cash equivalents (Schedule E-Part 2) and short-term investments (Schedule DA).....			0
6. Contract loans.....			0
7. Derivatives (Schedule DB).....			0
8. Other invested assets (Schedule BA).....			0
9. Receivables for securities.....			0
10. Securities lending reinvested collateral assets (Schedule DL).....			0
11. Aggregate write-ins for invested assets.....	0	0	0
12. Subtotals, cash and invested assets (Lines 1 to 11).....	0	0	0
13. Title plants (for Title insurers only).....			0
14. Investment income due and accrued.....			0
15. Premiums and considerations:			
15.1 Uncollected premiums and agents' balances in the course of collection.....	49,937,994	57,113,243	7,175,249
15.2 Deferred premiums, agents' balances and installments booked but deferred and not yet due.....			0
15.3 Accrued retrospective premiums and contracts subject to redetermination.....			0
16. Reinsurance:			
16.1 Amounts recoverable from reinsurers.....			0
16.2 Funds held by or deposited with reinsured companies.....			0
16.3 Other amounts receivable under reinsurance contracts.....			0
17. Amounts receivable relating to uninsured plans.....			0
18.1 Current federal and foreign income tax recoverable and interest thereon.....			0
18.2 Net deferred tax asset.....			0
19. Guaranty funds receivable or on deposit.....			0
20. Electronic data processing equipment and software.....	58,630,639	37,268,400	(21,362,239)
21. Furniture and equipment, including health care delivery assets.....	80,604,930	59,823,893	(20,781,037)
22. Net adjustment in assets and liabilities due to foreign exchange rates.....			0
23. Receivables from parent, subsidiaries and affiliates.....	28,823,435	27,643,152	(1,180,283)
24. Health care and other amounts receivable.....			0
25. Aggregate write-ins for other-than-invested assets.....	254,469,788	209,130,888	(45,338,900)
26. Total assets excluding Separate Accounts, Segregated Accounts and Protected Cell Accounts (Lines 12 through 25).....	472,466,786	390,979,576	(81,487,210)
27. From Separate Accounts, Segregated Accounts and Protected Cell Accounts.....			0
28. TOTALS (Lines 26 and 27).....	472,466,786	390,979,576	(81,487,210)

DETAILS OF WRITE-INS

1101.....			0
1102.....			0
1103.....			0
1198. Summary of remaining write-ins for Line 11 from overflow page.....	0	0	0
1199. Totals (Lines 1101 through 1103 plus 1198) (Line 11 above).....	0	0	0
2501. Pension asset.....	222,162,000	159,501,000	(62,661,000)
2502. Prepaid expenses.....	17,836,963	34,573,777	16,736,814
2503. Miscellaneous receivable.....	2,397,188	2,982,474	585,286
2598. Summary of remaining write-ins for Line 25 from overflow page.....	12,073,637	12,073,637	0
2599. Totals (Lines 2501 through 2503 plus 2598) (Line 25 above).....	254,469,788	209,130,888	(45,338,900)

NOTES TO FINANCIAL STATEMENTS**Note 1 – Summary of Significant Accounting Policies and Going Concern****A. Accounting Practices**

The accompanying financial statements of Factory Mutual Insurance Company ("Company") have been prepared on the basis of accounting practices prescribed or permitted by the Rhode Island Division of Insurance.

The state of Rhode Island requires insurance companies domiciled in the state of Rhode Island to prepare their statutory financial statements in accordance with the National Association of Insurance Commissioners' (NAIC) Accounting Practices and Procedures Manual subject to any deviations prescribed or permitted by the Rhode Island Division of Insurance. The Company has no state prescribed or permitted practices.

	SSAP #	F/S Page	F/S Line #	2019	2018
NET INCOME					
(1) Company state basis (Page 4, Line 20, Columns 1 & 2)	XXX	XXX	XXX	\$ 1,258,051,041	\$ (176,795,414)
(2) State Prescribed Practices that are an increase/(decrease) from NAIC SAP				\$ -	\$ -
(3) State Permitted Practices that are an increase/(decrease) from NAIC SAP				\$ -	\$ -
(4) NAIC SAP (1 – 2 – 3 = 4)	XXX	XXX	XXX	\$ 1,258,051,041	\$ (176,795,414)
SURPLUS					
(5) Company state basis (Page 3, Line 37, Columns 1 & 2)	XXX	XXX	XXX	\$ 13,707,656,420	\$ 11,241,266,523
(6) State Prescribed Practices that are an increase/(decrease) from NAIC SAP				\$ -	\$ -
(7) State Permitted Practices that are an increase/(decrease) from NAIC SAP				\$ -	\$ -
(8) NAIC SAP (5 – 6 – 7 = 8)	XXX	XXX	XXX	\$ 13,707,656,420	\$ 11,241,266,523

B. Use of Estimates in the Preparation of the Financial Statement

The preparation of financial statements requires management to make estimates and assumptions that affect the reported amounts of assets, liabilities, revenues, and expenses. Actual results could differ from those estimates.

C. Accounting Policies

Premium is earned over the terms of the related policies and reinsurance contracts. Unearned Premium is established to cover the unexpired portion of premium written. Such reserves are computed by pro rata methods for direct, assumed and ceded business.

Expenses incurred in connection with acquiring new insurance business, including acquisition costs such as sales commissions, are charged to operations as incurred. Expenses incurred are reduced for ceding allowances received or receivable.

Net investment income earned consists primarily of interest, dividends and rent income less investment related expenses. Interest is recognized on an accrual basis and dividends are recognized on an ex-dividend basis. Net realized capital gains (losses) are recognized on a specific identification basis when securities are sold, redeemed or otherwise disposed. Realized capital losses include writedowns for impairments considered to be other than temporary.

In addition, the Company utilizes the following accounting policies:

(1) Basis for Short-Term Investments

Short-term debt securities are stated at amortized cost using the interest method.

(2) Basis for Bonds and Amortization Schedule

Non loan-backed bonds with NAIC designations 1 or 2 are stated at amortized cost using the interest method. Non loan-backed bonds with NAIC designations of 3 through 6 are stated at the lower of amortized value or fair value. See paragraph 6 for loan-backed and structured securities.

(3) Basis for Common Stocks

Common Stocks, except investments in stocks of subsidiaries, are stated at fair value.

(4) Basis for Preferred Stocks

The Company has no preferred stocks.

(5) Basis for Mortgage Loans

The Company has no mortgage loans.

(6) Basis for Loan-Backed Securities and Adjustment Methodology

U.S. government agency loan-backed and structured securities are valued at amortized value. Other loan-backed and structured securities are valued at either amortized value or fair value, depending on many factors including: the type of underlying collateral, whether modeled by NAIC vendor, whether rated (by either NAIC approved rating organization or NAIC Securities Valuation Office), and relationship of amortized value to par value and amortized value to fair value.

NOTES TO FINANCIAL STATEMENTS**Note 1 – Summary of Significant Accounting Policies and Going Concern (continued from preceding page)**

(7) Accounting Policies for Investments in Subsidiaries, Controlled and Affiliated Entities

U.S. insurance subsidiaries (Affiliated FM Insurance Company, NAIC #10014, and Appalachian Insurance Company, NAIC #10316) are stated at statutory equity value in accordance with SSAP 97 paragraph 8(b)i. Foreign insurance companies (FM Insurance Company Limited, FM Insurance Europe S.A., and Risk Engineering Insurance Company Limited) are stated at the audited foreign basis equity converted to U.S statutory equity value in accordance with SSAP 97 paragraph 8(b)iv. Non-insurance subsidiaries (FMRE Holdings LLC) are stated at audited GAAP equity in accordance with SSAP 97 paragraph 8(b)iii.

(8) Accounting Policies for Investments in Joint Ventures, Partnerships and Limited Liability Entities

Investments in joint ventures, partnerships and limited liability corporations are stated at the underlying audited GAAP equity value.

(9) Accounting Policies for Derivatives

The Company has no derivatives.

(10) Anticipated Investment Income Used in Premium Deficiency Calculation

The Company anticipates investment income when evaluating the need for premium deficiency reserves.

(11) Management's Policies and Methodologies for Estimating Liabilities for Losses and Loss/Claim Adjustment Expenses

Liabilities for unpaid losses and loss adjustment expenses (including Asbestos and Environmental reserves) are based on case estimates or reports from ceding companies. Estimates of incurred-but-not-reported (IBNR) reserves are based on historical experience and management analysis. Although the above-described amounts are based on estimates, management believes recorded liabilities for unpaid losses and loss adjustment expenses are reasonable to cover the ultimate settlement cost of losses incurred. These estimates are continually reviewed and adjustments to such estimates are reflected in current operations.

(12) Changes in the Capitalization Policy and Predefined Thresholds from Prior Period

The Company has not changed its capitalization policy from the prior period.

(13) Method Used to Estimate Pharmaceutical Rebate Receivables

The Company has no "pharmaceutical rebate receivables."

D. Going Concern

Based upon its evaluation of relevant conditions and events, management has concluded that the Company will continue as going concern.

Note 2 – Accounting Changes and Correction of Errors

Not Applicable

Note 3 – Business Combinations and Goodwill

Not Applicable

Note 4 – Discontinued Operations

Not Applicable

Note 5 – Investments

A. Mortgage Loans, including Mezzanine Real Estate Loans

Not Applicable

B. Debt Restructuring

Not Applicable

C. Reverse Mortgages

Not Applicable

NOTES TO FINANCIAL STATEMENTS**Note 5 – Investments (continued from preceding page)****D. Loan-Backed Securities****(1) Description of Sources Used to Determine Prepayment Assumptions**

Loan-backed bonds and structured securities are valued at amortized cost using the constant interest rate method, and using an effective yield based on current prepayment assumptions obtained from Bloomberg, rather than anticipated prepayments at the date of purchase. Prepayment assumptions are reviewed periodically and updated in response to changes in market interest rates.

(2) Other-Than-Temporary Impairments (OTTI) Loss Recognized in the Aggregate

Not Applicable

(3) Recognized OTTI Securities

Not Applicable

(4) All impaired securities (fair value is less than cost or amortized cost) for which an other-than-temporary impairment has not been recognized in earnings as a realized loss (including securities with a recognized other-than-temporary impairment for non-interest related declines when a non-recognized interest related impairment remains):

a. The aggregate amount of unrealized losses:	1. Less than 12 Months	\$	15,314
	2. 12 Months or Longer	\$	164,445
b. The aggregate related fair value of securities with unrealized losses:	1. Less than 12 Months	\$	11,166,237
	2. 12 Months or Longer	\$	10,683,345

(5) Information Investor Considered in Reaching Conclusion that Impairments are Not Other-Than-Temporary

All loan-backed and structured securities in an unrealized loss position were reviewed to determine whether other-than-temporary impairments should be recognized. The Company asserts that it has the intent and ability to hold these securities long enough to allow the cost basis of these securities to be recovered. These conclusions are supported by a detailed analysis of the underlying credit and cash flows of each security. Unrealized losses are primarily attributable to credit spread widening and increased liquidity discounts. It is possible that the Company could recognize other-than-temporary impairments in the future on some of the securities, if future events, information and the passage of time causes it to conclude that declines in value are other-than temporary.

E. Dollar Repurchase Agreements and/or Securities Lending Transactions**(1) Policy for Requiring Collateral or Other Security**

Under a securities lending program with an agent, the Company has temporarily loaned certain debt securities. Borrowers of these securities must deposit an amount of cash and/or securities equal to 102% of the fair value of domestic securities or 105% of the fair value of foreign securities loaned as of the transaction date. The collateral level is monitored daily and additional cash calls are made by the agent if needed to retain the 102% or 105% collateral amount. The agent holds any securities pledged as collateral in trust for the borrower, and invests any cash collateral pledged as collateral in high quality short term securities. The cash collateral received under the securities lending agreement and invested in short term securities is included in the "Securities lending reinvested collateral assets" on Page 2 Line 10 and the offsetting liability in the "Payable for securities lending" on Page 3 Line 22.

(2) Disclose the Carrying Amount and Classification of Both Assets and Liabilities

Not Applicable

(3) Collateral Received

a. Aggregate Amount Collateral Received	Fair Value
1. Securities Lending	
(a) Open	\$ -
(b) 30 Days or Less	20,802,926
(c) 31 to 60 Days	4,500,000
(d) 61 to 90 Days	5,000,000
(e) Greater Than 90 Days	2,977,755
(f) Sub-Total	33,280,681
(g) Securities Received	-
(h) Total Collateral Received	\$ 33,280,681
2. Dollar Repurchase Agreement	
(a) Open	\$ -
(b) 30 Days or Less	-
(c) 31 to 60 Days	-
(d) 61 to 90 Days	-
(e) Greater Than 90 Days	-
(f) Sub-Total	-
(g) Securities Received	-
(h) Total Collateral Received	\$ -
b. The fair value of that collateral and of the portion of that collateral that it has sold or repledged	\$ 33,280,681

c. Information about Sources and Uses of Collateral

The securities acquired from the use of the cash collateral are managed by the agent using conservative guidelines regarding the type, duration and quality of investments permitted.

NOTES TO FINANCIAL STATEMENTS**Note 5 – Investments (continued from preceding page)**

(4) Aggregate Value of the Reinvested Collateral

Not Applicable

(5) Collateral Reinvestment

a. Aggregate Amount Collateral Reinvested	Amortized Cost	Fair Value
1. Securities Lending		
(a) Open	\$ -	\$ -
(b) 30 Days or Less	20,802,926	20,802,926
(c) 31 to 60 Days	4,500,000	4,500,000
(d) 61 to 90 Days	5,000,000	5,000,000
(e) 91 to 120 Days	2,977,755	2,977,755
(f) 121 to 180 Days	-	-
(g) 181 to 365 Days	-	-
(h) 1 to 2 Years	-	-
(i) 2 to 3 Years	-	-
(j) Greater Than 3 Years	-	-
(k) Sub-Total	\$ 33,280,681	\$ 33,280,681
(l) Securities Received	-	-
(m) Total Collateral Reinvested	\$ 33,280,681	\$ 33,280,681
2. Dollar Repurchase Agreement		
(a) Open	\$ -	\$ -
(b) 30 Days or Less	-	-
(c) 31 to 60 Days	-	-
(d) 61 to 90 Days	-	-
(e) 91 to 120 Days	-	-
(f) 121 to 180 Days	-	-
(g) 181 to 365 Days	-	-
(h) 1 to 2 Years	-	-
(i) 2 to 3 Years	-	-
(j) Greater Than 3 Years	-	-
(k) Sub-Total	\$ -	\$ -
(l) Securities Received	-	-
(m) Total Collateral Reinvested	\$ -	\$ -

b. Explanation of Additional Sources of Liquidity for Maturity Date Mismatches

The agent matches the maturity dates of the cash collateral with the expected return dates of that collateral.

(6) Detail on Collateral Transactions Not Permitted by Contract or Custom to Sell or Repledge

In addition to the cash collateral, the Company also receives collateral in the form of government securities. These securities are held by the agent and are not traded or repledged. The current fair value of the securities collateral is \$7,048,488.

(7) Collateral for Securities Lending Transactions that Extend Beyond One Year from the Reporting Date.

The Company has no collateral with transactions that extend beyond one year.

F. Repurchase Agreements Transactions Accounted for as Secured Borrowing

Not Applicable

G. Reverse Repurchase Agreements Transactions Accounted for as Secured Borrowing

Not Applicable

H. Repurchase Agreements Transactions Accounted for as a Sale

Not Applicable

I. Reverse Repurchase Agreements Transactions Accounted for as a Sale

Not Applicable

J. Real Estate

Not Applicable

K. Low-Income Housing Tax Credits (LIHTC)

Not Applicable

NOTES TO FINANCIAL STATEMENTS**Note 5 – Investments (continued from preceding page)**

L. Restricted Assets

(1) Restricted Assets (Including Pledged)

Restricted Asset Category	Gross		(Admitted & Nonadmitted)		Restricted		
	Current Year				6	7	
	1	2	3	4			5
	Total General Account (G/A)	G/A Supporting Protected Cell Account Activity (a)	Total Protected Call Account (S/A) Restricted Assets	Protected Cell Account Assets Supporting G/A Activity (b)	Total (1 plus 3)	Total From Prior Year	Increase/ (Decrease) (5 minus 6)
a. Subject to contractual obligation for which liability is not shown	\$ -	\$ -	\$ -	\$ -	\$ -	\$ -	\$ -
b. Collateral held under security lending arrangements	33,280,681	-	-	-	33,280,681	44,850,175	(11,569,494)
c. Subject to repurchase agreements	-	-	-	-	-	-	-
d. Subject to reverse repurchase agreements	-	-	-	-	-	-	-
e. Subject to dollar repurchase agreements	-	-	-	-	-	-	-
f. Subject to dollar reverse repurchase agreements	-	-	-	-	-	-	-
g. Placed under option contracts	-	-	-	-	-	-	-
h. Letter stock or securities restricted as to sale – excluding FHLB capital stock	-	-	-	-	-	-	-
i. FHLB capital stock	-	-	-	-	-	-	-
j. On deposit with states	5,683,449	-	-	-	5,683,449	5,687,943	(4,494)
k. On deposit with other regulatory bodies	-	-	-	-	-	-	-
l. Pledged as collateral to FHLB (including assets backing funding agreements)	-	-	-	-	-	-	-
m. Pledged as collateral not captured in other categories	-	-	-	-	-	-	-
n. Other restricted assets	-	-	-	-	-	-	-
o. Total Restricted Assets	\$ 38,964,130	\$ -	\$ -	\$ -	\$ 38,964,130	\$ 50,538,118	\$ (11,573,988)

Restricted Asset Category	Current Year			
	8	9	Percentage	
			10	11
			Gross (Admitted & Nonadmitted) Restricted to Total Assets (c)	Admitted Restricted to Total Admitted Assets (d)
Total Nonadmitted Restricted	Total Admitted Restricted (5 minus 8)			
a. Subject to contractual obligation for which liability is not shown	\$ -	\$ -	- %	- %
b. Collateral held under security lending arrangements	-	33,280,681	0.2%	0.2%
c. Subject to repurchase agreements	-	-	- %	- %
d. Subject to reverse repurchase agreements	-	-	- %	- %
e. Subject to dollar repurchase agreements	-	-	- %	- %
f. Subject to dollar reverse repurchase agreements	-	-	- %	- %
g. Placed under option contracts	-	-	- %	- %
h. Letter stock or securities restricted as to sale – excluding FHLB capital stock	-	-	- %	- %
i. FHLB capital stock	-	-	- %	- %
j. On deposit with states	-	5,683,449	- %	%
k. On deposit with other regulatory bodies	-	-	- %	- %
l. Pledged as collateral to FHLB (including assets backing funding agreements)	-	-	- %	- %
m. Pledged as collateral not captured in other categories	-	-	- %	- %
n. Other restricted assets	-	-	- %	- %
o. Total Restricted Assets	\$ -	\$ 38,964,130	0.2%	0.2%

(a) Subset of column 1

(b) Subset of column 3

(c) Column 5 divided by Asset Page, Column 1, Line 28

(d) Column 9 divided by Asset Page, Column 3, Line 28

NOTES TO FINANCIAL STATEMENTS**Note 5 – Investments (continued from preceding page)**

- (2) Detail of Assets Pledged as Collateral Not Captured in Other Categories (Contracts that Share Similar Characteristics, Such as Reinsurance and Derivatives, are Reported in the Aggregate)

Not Applicable

- (3) Detail of Other Restricted Assets (Contracts that Share Similar Characteristics, such as Reinsurance and Derivatives, are Reported in the Aggregate)

Not Applicable

- (4) Collateral Received and Reflected as Assets Within the Reporting Entity's Financial Statements

Collateral Assets	1 Book/Adjusted Carrying Value (BACV)	2 Fair Value	3 % of BACV to Total Assets (Admitted and Nonadmitted)*	4 % of BACV to Total Admitted Assets**
a. Cash, Cash Equivalents and Short-Term Investments	\$ -	\$ -	- %	- %
b. Schedule D, Part 1	-	-	- %	- %
c. Schedule D, Part 2, Sec. 1	-	-	- %	- %
d. Schedule D, Part 2, Sec. 2	-	-	- %	- %
e. Schedule B	-	-	- %	- %
f. Schedule A	-	-	- %	- %
g. Schedule BA, Part 1	-	-	- %	- %
h. Schedule DL, Part 1	33,280,681	33,280,681	0.2%	0.2%
i. Other	-	-	- %	- %
j. Total Collateral Assets (a+b+c+d+e+f+g+h+i)	\$ 33,280,681	\$ 33,280,681	0.2%	0.2%

* j = Column 1 divided by Asset Page, Line 26 (Column 1)

** j = Column 1 divided by Asset Page, Line 26, Column 3)

	1 Amount	2 % of Liability to Total Liabilities
k. Recognized Obligation to Return Collateral Asset (General Account)	\$ 33,280,681	0.5%

* k = Column 1 divided by Liability Page, Line 26 (Column 1)

- M. Working Capital Finance Investments

Not Applicable

- N. Offsetting and Netting of Assets and Liabilities

Not Applicable

- O. 5GI Securities

Not Applicable

- P. Short Sales

Not Applicable

- Q. Prepayment Penalty and Acceleration Fees

	General Account	Protected Cell
(1) Number of CUSIPs	60	-
(2) Aggregate Amount of Investment Income	\$ 1,307,807	\$ -

NOTES TO FINANCIAL STATEMENTS**Note 6 – Joint Ventures, Partnerships and Limited Liability Companies**

A. Investments in Joint Ventures, Partnerships and Limited Liability Companies that Exceed 10% of Ownership

Not Applicable

B. Investments in Impaired Joint Ventures, Partnerships and Limited Liability Companies

1. During 2019 the Company recognized other than temporary impairments on two private equity investments managed by GCM Grosvenor and Goldman Sachs. These investments were determined to be other-than-temporarily-impaired due to significantly depressed fair values for an extended period of time.

2. The two private equity investments were written down to a total fair value of \$32,021,430 resulting in a realized loss of \$16,682,323. The fair value was determined based on the equity value of the private equity holdings.

Note 7 – Investment Income

A. The bases, by category of investment income, for excluding (nonadmitting) any investment income due and accrued:

The Company non-admits investment income due and accrued if the amounts are over 90 days past due.

B. The total amount excluded:

There were no accrued investment income amounts over 90 days past due as of December 31, 2019, or as of December 31, 2018.

Note 8 – Derivative Instruments

Not Applicable

Note 9 – Income Taxes

A. Deferred Tax Assets/(Liabilities)

1. Components of Net Deferred Tax Asset/(Liability)

	2019			2018			Change		
	1 Ordinary	2 Capital	3 (Col 1+2) Total	4 Ordinary	5 Capital	6 (Col 4+5) Total	7 (Col 1-4) Ordinary	8 (Col 2-5) Capital	9 (Col 7+8) Total
a. Gross deferred tax assets	\$283,373,000	\$ 66,955,000	\$350,328,000	\$307,314,000	\$ 91,128,000	\$398,442,000	\$(23,941,000)	\$(24,173,000)	\$(48,114,000)
b. Statutory valuation allowance adjustment	-	-	-	-	-	-	-	-	-
c. Adjusted gross deferred tax assets (1a-1b)	\$283,373,000	\$ 66,955,000	\$350,328,000	\$307,314,000	\$ 91,128,000	\$398,442,000	\$(23,941,000)	\$(24,173,000)	\$(48,114,000)
d. Deferred tax assets nonadmitted	-	-	-	-	-	-	-	-	-
e. Subtotal net admitted deferred tax asset (1c-1d)	\$283,373,000	\$ 66,955,000	\$350,328,000	\$307,314,000	\$ 91,128,000	\$398,442,000	\$(23,941,000)	\$(24,173,000)	\$(48,114,000)
f. Deferred tax liabilities	39,974,232	718,696,000	758,670,232	66,330,867	563,358,000	629,688,867	(26,356,635)	155,338,000	128,981,365
g. Net admitted deferred tax assets/(net deferred tax liability) (1e-1f)	\$243,398,768	\$(651,741,000)	\$(408,342,232)	\$240,983,133	\$(472,230,000)	\$(231,246,867)	\$ 2,415,635	\$(179,511,000)	\$(177,095,365)

NOTES TO FINANCIAL STATEMENTS**Note 9 – Income Taxes (continued from preceding page)**

2. Admission Calculation Components SSAP No. 101

	2019			2018			Change		
	1 Ordinary	2 Capital	3 (Col 1+2) Total	4 Ordinary	5 Capital	6 (Col 4+5) Total	7 (Col 1-4) Ordinary	8 (Col 2-5) Capital	9 (Col 7+8) Total
a. Federal income taxes paid in prior years recoverable through loss carrybacks	\$150,721,000	\$ -	\$150,721,000	\$ -	\$ -	\$ -	\$150,721,000	\$ -	\$150,721,000
b. Adjusted gross deferred tax assets expected to be realized (excluding the amount of deferred tax assets from 2(a) above) after application of the threshold limitation. (The lesser of 2(b)1 and 2(b)2 below)	6,998,000	-	6,998,000	143,867,000	-	143,867,000	(136,869,000)	-	(136,869,000)
1. Adjusted gross deferred tax assets expected to be realized following the balance sheet date	157,719,000	-	157,719,000	143,867,000	-	143,867,000	13,852,000	-	13,852,000
2. Adjusted gross deferred tax assets allowed per limitation threshold			2,056,148,463			1,686,189,978			369,958,485
c. Adjusted gross deferred tax assets (excluding the amount of deferred tax assets from 2(a) and 2(b) above) offset by gross deferred tax liabilities	125,654,000	66,955,000	192,609,000	163,447,000	91,128,000	254,575,000	(37,793,000)	(24,173,000)	(61,966,000)
d. Deferred tax assets admitted as the result of application of SSAP 101. Total (2(a)+2(b)+2(c))	\$283,373,000	\$ 66,955,000	\$350,328,000	\$307,314,000	\$ 91,128,000	\$398,442,000	\$ (23,941,000)	\$ (24,173,000)	\$ (48,114,000)

3. Other Admissibility Criteria

	2019	2018
a. Ratio percentage used to determine recovery period and threshold limitation amount	779.2%	660.3%
b. Amount of adjusted capital and surplus used to determine recovery period and threshold limitation in 2(b)2 above	\$ 13,707,656,420	\$ 11,241,266,523

4. Impact of Tax Planning Strategies

(a) Determination of adjusted gross deferred tax assets and net admitted deferred tax assets, by tax character as a percentage.

	2019		2018		Change	
	1 Ordinary	2 Capital	3 Ordinary	4 Capital	5 (Col. 1-3) Ordinary	6 (Col. 2-4) Capital
1. Adjusted gross DTAs amount from Note 9A1(c)	\$ 283,373,000	\$ 66,955,000	\$ 307,314,000	\$ 91,128,000	\$ (23,941,000)	\$ (24,173,000)
2. Percentage of adjusted gross DTAs by tax character attributable to the impact of tax planning strategies	1.0%	- %	4.4%	- %	(3.4)%	- %
3. Net Admitted Adjusted Gross DTAs amount from Note 9A1(e)	\$ 283,373,000	\$ 66,955,000	\$ 307,314,000	\$ 91,128,000	\$ (23,941,000)	\$ (24,173,000)
4. Percentage of net admitted adjusted gross DTAs by tax character admitted because of the impact of tax planning strategies	1.0%	- %	4.4%	- %	(3.4)%	- %

NOTES TO FINANCIAL STATEMENTS**Note 9 – Income Taxes (continued from preceding page)**(b) Does the company's tax planning strategies include the use of reinsurance? YES**B. Deferred Tax Liabilities Not Recognized**

Not Applicable

C. Current and Deferred Income Taxes

The Tax Cuts and Jobs Act was enacted on December 22, 2017. The Act reduced the U.S. federal corporate tax rate from 35% to 21% as of January 1, 2018, requiring companies to revalue their deferred tax balances, pay a one-time transition tax on earnings of certain foreign subsidiaries that were previously not recognized by the Company, and created new taxes on certain foreign source earnings. A net tax expense amount of \$0 and \$4,695,000 has been recognized with respect to the Act, which is included as a component of the income tax expense on the Statements of Income and a net expense (benefit) of \$5,683,000 and \$(1,555,000) as a separate component of gains and losses in unassigned funds (surplus), for the years December 31, 2019 and 2018, respectively.

The Act subjects a U.S. shareholder to current tax on Global Intangible Low-Taxed Income (GILTI) earned by certain foreign subsidiaries. The effect of GILTI on income tax is immaterial and is reported in the tax effect of foreign operations.

1. Current Income Tax

	1	2	3
	2019	2018	(Col 1-2) Change
a. Federal	\$ 151,148,861	\$ (184,963,403)	\$ 336,112,264
b. Foreign	\$ 2,936,838	\$ 19,257,991	\$ (16,321,153)
c. Subtotal	\$ 154,085,699	\$ (165,705,412)	\$ 319,791,111
d. Federal income tax on net capital gains	\$ 142,314,000	\$ 160,715,000	\$ (18,401,000)
e. Utilization of capital loss carry-forwards	\$ -	\$ -	\$ -
f. Other	\$ -	\$ -	\$ -
g. Federal and Foreign income taxes incurred	\$ 296,399,699	\$ (4,990,412)	\$ 301,390,111

2. Deferred Tax Assets

	1	2	3
	2019	2018	(Col 1-2) Change
a. Ordinary:			
1. Discounting of unpaid losses	\$ 11,020,000	\$ 15,069,000	\$ (4,049,000)
2. Unearned premium reserve	67,723,000	58,501,000	9,222,000
3. Policyholder reserves	-	-	-
4. Investments	-	-	-
5. Deferred acquisition costs	-	-	-
6. Policyholder dividends accrual	-	-	-
7. Fixed assets	-	-	-
8. Compensation and benefits accrual	62,168,000	47,933,000	14,235,000
9. Pension accrual	45,367,000	41,859,000	3,508,000
10. Receivables - nonadmitted	10,435,000	11,928,000	(1,493,000)
11. Net operating loss carry-forward			
12. Tax credit carry-forward	9,213,000	4,678,000	4,535,000
13. Other (items <=5% and >5% of total ordinary tax assets)	77,447,000	127,346,000	(49,899,000)
Other (items listed individually >5% of total ordinary tax assets)			
Other - nonadmitted	40,868,000	35,719,000	5,149,000
Unrealized foreign exchange gain	14,725,000	24,994,000	(10,269,000)
Deferred foreign activity	12,356,000	60,757,000	(48,401,000)
99. Subtotal	\$ 283,373,000	\$ 307,314,000	\$ (23,941,000)
b. Statutory valuation allowance adjustment	-	-	-
c. Nonadmitted	-	-	-
d. Admitted ordinary deferred tax assets (2a99-2b-2c)	\$ 283,373,000	\$ 307,314,000	\$ (23,941,000)
e. Capital:			
1. Investments	\$ 66,955,000	\$ 91,128,000	\$ (24,173,000)
2. Net capital loss carry-forward	-	-	-
3. Real estate	-	-	-
4. Other (items <=5% and >5% of total capital tax assets)	-	-	-
Other (items listed individually >5% of total capital tax assets)			
99. Subtotal	\$ 66,955,000	\$ 91,128,000	\$ (24,173,000)
f. Statutory valuation allowance adjustment	-	-	-
g. Nonadmitted	-	-	-
h. Admitted capital deferred tax assets (2e99-2f-2g)	66,955,000	91,128,000	(24,173,000)
i. Admitted deferred tax assets (2d+2h)	\$ 350,328,000	\$ 398,442,000	\$ (48,114,000)

NOTES TO FINANCIAL STATEMENTS**Note 9 – Income Taxes (continued from preceding page)**

3. Deferred Tax Liabilities

	1	2	3
	2019	2018	(Col 1-2) Change
a. Ordinary:			
1. Investments	\$ 3,904,000	\$ 3,348,000	\$ 556,000
2. Fixed assets	22,902,000	13,250,000	9,652,000
3. Deferred and uncollected premium	-	-	-
4. Policyholder reserves	-	-	-
5. Other (items <=5% and >5% of total ordinary tax liabilities)	13,168,232	49,732,867	(36,564,635)
Other (items listed individually >5% of total ordinary tax liabilities)			
Deferred foreign income	12,613,000	49,387,000	(36,774,000)
99. Subtotal	\$ 39,974,232	\$ 66,330,867	\$ (26,356,635)
b. Capital:			
1. Investments	\$ 718,696,000	\$ 563,358,000	\$ 155,338,000
2. Real estate	-	-	-
3. Other (Items <=5% and >5% of total capital tax liabilities)	-	-	-
Other (items listed individually >5% of total capital tax liabilities)			
99. Subtotal	\$ 718,696,000	\$ 563,358,000	\$ 155,338,000
c. Deferred tax liabilities (3a99+3b99)	\$ 758,670,232	\$ 629,688,867	\$ 128,981,365
4. Net Deferred Tax Assets/Liabilities (2i – 3c)	\$ (408,342,232)	\$ (231,246,867)	\$ (177,095,365)

D. Reconciliation of Federal Income Tax Rate to Actual Effective Rate Among the more significant book to tax adjustments were the following:

	Amount	Effective Tax Rate (%)
Permanent Differences:		
Provision computed at statutory rate	\$ 326,435,000	21.0%
Change in nonadmitted assets	-	- %
Proration of tax exempt investment income	4,497,000	0.3%
Tax exempt income deduction	(7,914,000)	(0.5)%
Dividends received deduction	(10,997,000)	(0.7)%
Disallowed travel and entertainment	2,606,000	0.2%
Other permanent differences	(568,000)	- %
Temporary Differences:		
Total ordinary DTAs	(4,605,000)	(0.3)%
Total ordinary DTLs	9,897,000	0.6%
Total capital DTAs	-	- %
Total capital DTLs	-	- %
Other:		
Statutory valuation allowance adjustment	-	- %
Accrual adjustment – prior year	(4,022,000)	(0.2)%
Other	2,827,699	0.2%
Totals	\$ 318,156,699	20.6%
Federal and foreign income taxes incurred	154,085,699	9.3%
Realized capital gains (losses) tax	142,314,000	9.9%
Change in net deferred income taxes	21,757,000	1.4%
Total statutory income taxes	\$ 318,156,699	20.6%

E. Operating Loss Carry Forwards and Income Taxes Available for Recoupment

1. The amounts, origination dates and expiration dates of operating loss and tax credit carry forwards available for tax purposes:

Description (Operating Loss or Tax Credit Carry Forward)	Amounts	Origination Dates	Expiration Dates
Foreign Tax Credit Carryforward	\$4,678,000	December 31, 2017	December 31, 2027
Foreign Tax Credit Carryforward	\$4,535,000	December 31, 2018	December 31, 2028

2. The following is income tax expense for current year and preceding years that is available for recoupment in the event of future net losses:

Year	Amounts
2019	\$305,013,844
2018	\$ 0

3. The Company's aggregate amount of deposits admitted under Section 6603 of the Internal Revenue Service Code is \$0.

NOTES TO FINANCIAL STATEMENTS**Note 9 – Income Taxes (continued from preceding page)**

F. Consolidated Federal Income Tax Return

1. The Company's federal income tax return is consolidated with the following entities:

Factory Mutual Insurance Company (Parent)	FMIC Holdings, Inc.
Affiliated FM Insurance Company	TSB Loss Control Consultants, Inc.
Appalachian Insurance Company	Corporate Insurance Services, Inc.
Risk Engineering Insurance Company Limited	Watch Hill Insurance Company

2. The manner in which the Board of Directors sets forth for allocating the consolidated federal income tax:

The method of allocation among companies is subject to a written agreement, approved by the Board of Directors, whereby allocation is made primarily on a separate return basis with current credit for any net operating losses or other items utilized in the consolidated tax return. Intercompany tax balances are settled annually.

G. Federal or Foreign Federal Income Tax Loss Contingencies:

The Company does not have any tax loss contingencies for which it is reasonably possible that the total liability will significantly increase within twelve months of the reporting date.

H. Repatriation Transition Tax (RTT) - RTT owed under the TCJA

- 1a Has the entity fully remitted the RTT? NO

- 1b The total Repatriation Transition Tax calculated in the 2017 tax return as a result of TCJA was \$14.7 million. The entire tax amount is recognized as a reduction to the net operating loss carryback to previous tax years. The amount due has not been settled, but a payable for this amount has been established and is included as a component of the net federal income tax recoverable on the balance sheet.

I. Alternative Minimum Tax Credit

Not Applicable

Note 10 – Information Concerning Parent, Subsidiaries, Affiliates and Other Related Parties

A. Nature of the Relationship Involved

The Company is not directly or indirectly owned or controlled by any other company, corporation, group of companies, partnership or individual.

B. Transactions

The Company lists its transactions with affiliates on Schedule Y Part 2. During 2019, the Company contributed capital of \$279,700,000 to FM Insurance Europe S.A., an insurance company subsidiary, in order to fund anticipated future operations.

C. Dollar Amounts of Transactions and Changes in Terms of Intercompany Agreements

Not Applicable

D. Amounts Due From or To Related Parties

The amounts reported due (to) from affiliates are as follows:

Affiliate	2019	2018
Affiliated FM Insurance Company	\$157,434,658	\$163,801,837
Appalachian Insurance Company	6,925,965	(1,112,902)
FM Insurance Company Ltd.	4,394,662	18,906,316
FM Insurance Europe S.A.	15,204,778	16,049,180
FM Global de Mexico S.A. de C.V.	(22,772,597)	(3,690,693)
FMIC Holdings Inc.	10,522	36,973
FM do Brasil Servicos de Prevencao de Perdas LTDA	(439,705)	(581,288)
FMIC Escritorio de Representacao No Brasil LTDA	(280,315)	(300,990)
Corporate Insurance Services, Inc.	(111,563)	100,302
FM Global Servicos de R.L. de C.V.	45,571	2,914
FM Approvals LLC	(11,271,961)	(5,516,921)
TSB Loss Control Consultants, Inc.	296,157	319,371
FM Engineering Consulting (Shanghai) Co. Ltd.	298,921	(65,059)
FM Global Services LLC	(1,145,446)	(1,167,180)
FMRE Holdings LLC	15,904,827	17,470,261
Risk Engineering Insurance Company Limited	2,241,022	33
Totals	\$166,735,496	\$204,252,154

Settlement terms/procedures are 60 or 90 days from the end of each quarter.

E. Guarantees or Undertakings

The Company has entered into Performance Guarantee agreements with its affiliates FM Insurance Company Ltd, FM Insurance Europe S.A., Affiliated FM Insurance Company, FM Asia Holdings Pte. Ltd., and FM Global de Mexico S.A. de C.V. See Note 14A for further information.

NOTES TO FINANCIAL STATEMENTS**Note 10 – Information Concerning Parent, Subsidiaries, Affiliates and Other Related Parties (continued from preceding page)**

F. Material Management or Service Contracts and Cost-Sharing Arrangements

The Company provides certain accounting management and other services to its affiliates. Management fees are charged to affiliates for services rendered.

G. Nature of the Control Relationship That Could Affect Operations

Not Applicable

H. Amount Deducted from the Value of Upstream Intermediate Entity or Ultimate Parent Owned

Not Applicable

I. Investments in SCA that Exceed 10% of Admitted Assets

The Company's wholly-owned investment in FMIC Holdings, Inc. is valued utilizing the look-through approach as indicated in Item L. The Company's investment in Affiliated FM Insurance Company, a wholly owned downstream mutual insurance company subsidiary of FMIC Holdings, Inc., was \$2,037,984,882 as of December 31, 2019, which is its statutory equity value.

As of December 31, 2019, Affiliated FM Insurance Company's admitted assets and liabilities were \$3,686,254,446 and \$1,648,269,564, respectively and had net income of \$201,584,681.

J. Investments in Impaired SCAs

Not Applicable

K. Investment in Foreign Insurance Subsidiary

Not Applicable

L. Investment in Downstream Noninsurance Holding Company

The Company utilizes the look-through approach for the valuation of a downstream non-insurance holding company (FMIC Holdings, Inc.) instead of obtaining audited financial statements of the downstream non-insurance holding company, and therefore makes the following disclosures:

1. The carrying value of the downstream non-insurance company is \$ 3,032,465,492.

2. The financial statements of the downstream non-insurance company are not audited.

3. The reporting entity has limited the value of its investment in the downstream non-insurance holding company to the value contained in the audited financial statements of applicable SCA entities owned by the downstream non-insurance holding company, and valued in accordance with paragraphs 22 through 27 of SSAP 97.

4. All liabilities, commitments, contingencies, guarantees or obligations of the downstream non-insurance holding company, which are required to be recorded as liabilities, commitments, contingencies, guarantees or obligations under applicable accounting guidance, are reflected in the reporting entity's determination of the carrying value of the investment in the downstream non-insurance holding company, if not already recorded in the financial statements of the downstream non-insurance holding company.

M. All SCA Investments

The NAIC agreed with the company's prior year admitted values in all of its non-insurance SCA entity SUB 2 filings.

(1) Balance Sheet Value (Admitted and Nonadmitted) All SCAs (Except 8b(i) Entities)

SCA Entity	Percentage of SCA Ownership	Gross Amount	Admitted Amount	Nonadmitted Amount
a. SSAP No. 97 8a Entities				
	- %	\$ -	\$ -	\$ -
Total SSAP No. 97 8a Entities	XXX	\$ -	\$ -	\$ -
b. SSAP No. 97 8b(ii) Entities				
FMIC Escritorio de Representacao no Brazil LTDA	100.0%	\$ -	\$ -	\$ -
TSB Loss Control Consultants, Inc.	100.0%	\$ -	\$ -	\$ -
Total SSAP No. 97 8b(ii) Entities	XXX	\$ -	\$ -	\$ -
c. SSAP No. 97 8b(iii) Entities				
FMRE Holdings LLC	100.0%	\$ 1,052,249,890	\$ 1,052,249,890	\$ -
FM Approvals LLC	100.0%	\$ -	\$ -	\$ -
Total SSAP No. 97 8b(iii) Entities	XXX	\$ 1,052,249,890	\$ 1,052,249,890	\$ -
d. SSAP No. 97 8b(iv) Entities				
FM Global de Mexico S.A. de C.V.	100.0%	\$ -	\$ -	\$ -
FM Insurance Company Limited	100.0%	\$ 873,341,615	\$ 873,341,615	\$ -
Risk Engineering Insurance Company Limited	100.0%	\$ 794,688,847	\$ 794,688,847	\$ -
FM Insurance Europe S.A.	100.0%	\$ 519,927,718	\$ 519,927,718	\$ -
Total SSAP No. 97 8b(iv) Entities	XXX	\$ 2,187,958,180	\$ 2,187,958,180	\$ -
e. Total SSAP No. 97 8b Entities (except 8b(i) entities) (b + c + d)	XXX	\$ 3,240,208,070	\$ 3,240,208,070	\$ -
f. Aggregate Total (a + e)	XXX	\$ 3,240,208,070	\$ 3,240,208,070	\$ -

NOTES TO FINANCIAL STATEMENTS**Note 10 – Information Concerning Parent, Subsidiaries, Affiliates and Other Related Parties (continued from preceding page)**

(2) NAIC Filing Response Information

SCA Entity (Should be the same entities as shown in M(1) above)	Type of NAIC Filing*	Date of Filing to the NAIC	NAIC Valuation Amount	NAIC Response Received Y/N	NAIC Disallowed Entities Valuation Method Resubmission Required Y/N	Code**
a. SSAP No. 97 8a Entities						
			\$ -			
Total SSAP No. 97 8a Entities	XXX	XXX	\$ -	XXX	XXX	XXX
b. SSAP No. 97 8b(ii) Entities						
FMIC Escritorio de Representacao no Brazil LTDA	S2	08/06/2019	\$ -			
TSB Loss Control Consultants, Inc.	S2	08/06/2019	\$ -			
Total SSAP No. 97 8b(ii) Entities	XXX	XXX	\$ -	XXX	XXX	XXX
c. SSAP No. 97 8b(iii) Entities						
FMRE Holdings LLC			\$1,071,502,412			
FM Approvals LLC			\$ -			
Total SSAP No. 97 8b(iii) Entities	XXX	XXX	\$1,071,502,412	XXX	XXX	XXX
d. SSAP No. 97 8b(iv) Entities						
FM Global de Mexico S.A. de C.V.	S2	08/29/2019	\$ 35,572,572	Y	N	
FM Insurance Company Limited	S2	08/06/2019	\$ 765,859,298	Y	N	
Risk Engineering Insurance Company Limited	S2	08/16/2019	\$ 591,842,208	Y	N	
FM Insurance Europe S.A.	S2	08/06/2019	\$ 233,123,275	Y	N	
Total SSAP No. 97 8b(iv) Entities	XXX	XXX	\$1,626,397,353	XXX	XXX	XXX
e. Total SSAP No. 97 8b Entities (except 8b(i) entities) (b + c + d)						
	XXX	XXX	\$2,697,899,765	XXX	XXX	XXX
f. Aggregate Total (a + e)						
	XXX	XXX	\$2,697,899,765	XXX	XXX	XXX

* S1 – Sub-1, S2 – Sub-2 or RDF – Resubmission of Disallowed Filing

** I – Immaterial or M – Material

Risk Engineering Insurance Company Limited is a subsidiary of FMIC Holdings, Inc., a downstream non-insurance holding company, described above in Note 10(L). The value of Risk Engineering Insurance Company Limited is included within the SUB-2 filing for FMIC Holdings, Inc.

N. Investment in Insurance SCAs

(1) Accounting Practice that Differs from NAIC Statutory Accounting Practices and Procedures

The Company's reported insurance SCA investments include one insurance company that has a permitted practice. Specifically, Affiliated FM Insurance Company (NAIC # 10014), applies paragraph 5(a) of SSAP 23, rather than paragraph 5(b) of SSAP 23, with respect to the methodology applied in translating its Canadian branch to USD. This is consistent with the methodology used in prior years, and a permitted practice has been approved by the State of Rhode Island. The total adjustment to convert Affiliated FM Insurance Company's balance sheet to USD is \$120,620,401, which appears on line 17 - "Net adjustment in assets and liabilities due to foreign exchange rates", on page 3 - "Liabilities" of its 2019 annual statement. There is no net impact on surplus for this practice, and the effect on 2019 net income would be a decrease to net income in the amount of \$273,254 (which would be offset by a corresponding increase to surplus).

(2) Monetary Effect on Net Income and Surplus

SCA Entity (Investments in Insurance SCA Entities)	Monetary Effect On NAIC SAP		Amount of Investment	
	Net Income Increase (Decrease)	Surplus Increase (Decrease)	Per Audited Statutory Equity	If the Insurance SCA Had Completed Statutory Financial Statements*
AFFILIATED FM INSURANCE COMPANY	\$ (273,254)	\$ -	\$ 2,037,984,882	\$ 2,037,984,882

* Per AP&P Manual (without permitted or prescribed practices)

(3) RBC Regulatory Event Because of Prescribed or Permitted Practice

Since there is no impact on surplus from this permitted practice, there is no effect on risk-based capital that would have triggered a regulatory event. There is no difference in the amount of the Company's investment in Affiliated FM Insurance Company from applying the permitted practice, rather than applying NAIC statutory accounting principles.

O. SCA or SSAP 48 Entity Loss Tracking

Not Applicable

Note 11 – Debt

Not Applicable

NOTES TO FINANCIAL STATEMENTS**Note 12 – Retirement Plans, Deferred Compensation, Postemployment Benefits and Compensated Absences and Other Postretirement Benefit Plans**

A. Defined Benefit Plans

(1) Change in Benefit Obligation

The Company sponsors certain noncontributory retirement income plans. For the vast majority of employees, the benefits are generally based on years of service and the average of the highest consecutive 60 months of the employee's compensation within the 120 months prior to retirement. The Company's funding policy is to maintain a sufficiently funded level to ensure benefit security and to vary contribution levels as appropriate to business conditions. The Company also has supplemental retirement plans that are noncontributory defined benefit plans covering certain employees.

The Company provides health care and life insurance benefits for certain retired employees and their dependents. Employees hired on or after January 1, 2000, and employees that were active employees on January 1, 2000 and had not reached the age of 30 as of January 1, 2000, are not eligible for retiree medical benefits. Eligibility of other employees hired prior to January 1, 2000 and retiring subsequent to that date depends on whether they meet certain age and service requirements at retirement. The plan is generally contributory, with retiree contributions adjusted annually. Certain retirees transitioned to the individual Medicare market effective January 1, 2014 and January 1, 2019, and others will transition on January 1, 2020. Retirees and dependents enrolled in the individual Medicare market participate in a Retiree Health Reimbursement Account.

	Overfunded		Underfunded	
	2019	2018	2019	2018
a. Pension Benefits				
1. Benefit obligation at beginning of year	\$ 2,265,851,000	\$ 2,439,496,000	\$ 237,799,000	\$ 226,831,000
2. Service cost	57,294,000	66,709,000	4,988,000	5,419,000
3. Interest cost	98,961,000	89,939,000	10,008,000	8,238,000
4. Contribution by plan participants	-	-	806,000	468,000
5. Actuarial gain (loss)	294,025,000	(250,513,000)	37,271,000	17,632,000
6. Foreign currency exchange rate changes	-	-	(4,299,000)	(1,022,000)
7. Benefits paid	159,776,000	79,780,000	11,342,000	7,143,000
8. Plan amendments	-	-	-	-
9. Business combinations, divestitures, curtailments, settlements and special termination benefits	-	-	802,000	12,624,000
10. Benefit obligation at end of year	\$ 2,556,355,000	\$ 2,265,851,000	\$ 274,429,000	\$ 237,799,000
b. Postretirement Benefits				
1. Benefit obligation at beginning of year	\$ 135,278,000	\$ 180,011,000	\$ 38,309,000	\$ 39,122,000
2. Service cost	705,000	897,000	844,000	917,000
3. Interest cost	5,352,000	6,131,000	1,510,000	1,357,000
4. Contribution by plan participants	-	-	-	-
5. Actuarial gain (loss)	13,877,000	(19,941,000)	7,767,000	(1,852,000)
6. Foreign currency exchange rate changes	-	-	-	-
7. Benefits paid	11,026,000	11,299,000	1,036,000	1,235,000
8. Plan amendments	-	20,521,000	-	-
9. Business combinations, divestitures, curtailments, settlements and special termination benefits	-	-	-	-
10. Benefit obligation at end of year	\$ 144,186,000	\$ 135,278,000	\$ 47,394,000	\$ 38,309,000
c. Special or Contractual Benefits per SSAP No. 11				
1. Benefit obligation at beginning of year	\$ -	\$ -	\$ -	\$ -
2. Service cost	-	-	-	-
3. Interest cost	-	-	-	-
4. Contribution by plan participants	-	-	-	-
5. Actuarial gain (loss)	-	-	-	-
6. Foreign currency exchange rate changes	-	-	-	-
7. Benefits paid	-	-	-	-
8. Plan amendments	-	-	-	-
9. Business combinations, divestitures, curtailments, settlements and special termination benefits	-	-	-	-
10. Benefit obligation at end of year	\$ -	\$ -	\$ -	\$ -

NOTES TO FINANCIAL STATEMENTS**Note 12 – Retirement Plans, Deferred Compensation, Postemployment Benefits and Compensated Absences and Other Postretirement Benefit Plans**
(continued from preceding page)

(2) Change in Plan Assets

During 2019, the Company completed a voluntary lump sum window program for certain terminated vested participants in the pension plan. Lump sum payments made in connection with this program totaled \$73,100 and resulted in a release of \$83,400 of projected benefit obligations. The \$10,300 accounting gain will be amortized and recognized in the Income Statement over fourteen years beginning in 2020.

	Pension Benefits		Postretirement Benefits		Special or Contractual Benefits per SSAP No. 11	
	2019	2018	2019	2018	2019	2018
a. Fair value of plan assets at beginning of year	\$ 2,476,987,000	\$ 2,644,110,000	\$ 133,491,000	\$ 155,515,000	\$ -	\$ -
b. Actual return on plan assets	511,076,000	(84,843,000)	32,261,000	(10,399,000)	-	-
c. Foreign currency exchange rate changes	(3,717,000)	(1,568,000)	-	-	-	-
d. Reporting entity contribution	8,232,000	18,366,000	1,036,000	1,235,000	-	-
e. Plan participants' contributions	806,000	468,000	-	-	-	-
f. Benefits paid	171,118,000	86,922,000	12,293,000	12,860,000	-	-
g. Business combinations, divestitures and settlements	802,000	12,624,000	-	-	-	-
h. Fair value of plan assets at end of year	\$ 2,821,464,000	\$ 2,476,987,000	\$ 154,495,000	\$ 133,491,000	\$ -	\$ -

(3) Funded Status

	Pension Benefits		Postretirement Benefits	
	2019	2018	2019	2018
a. Components				
1. Prepaid benefit costs	\$ 823,653,000	\$ 849,057,000	\$ -	\$ -
2. Overfunded plans assets	\$ (611,800,000)	\$ (689,556,000)	\$ 10,309,000	\$ -
3. Accrued benefit costs	\$ (86,224,000)	\$ (77,616,000)	\$ (34,416,000)	\$ (32,870,000)
4. Liability for pension benefits	\$ (134,949,000)	\$ (108,548,000)	\$ (12,978,000)	\$ (7,226,000)
b. Assets and liabilities recognized				
1. Assets (nonadmitted)	\$ 211,853,000	\$ 159,501,000	\$ 10,309,000	\$ -
2. Liabilities recognized	\$ (221,173,000)	\$ (186,164,000)	\$ (47,394,000)	\$ (40,096,000)
c. Unrecognized liabilities	\$ -	\$ -	\$ -	\$ -

(4) Components of Net Periodic Benefit Cost

	Pension Benefits		Postretirement Benefits		Special or Contractual Benefits per SSAP No. 11	
	2019	2018	2019	2018	2019	2018
a. Service cost	\$ 62,282,000	\$ 72,128,000	\$ 1,549,000	\$ 1,814,000	\$ -	\$ -
b. Interest cost	108,969,000	98,177,000	6,862,000	7,488,000	-	-
c. Expected return on plan assets	(168,084,000)	(179,621,000)	(8,315,000)	(9,728,000)	-	-
d. Transition asset or obligation	(108,000)	(118,000)	1,311,000	1,749,000	-	-
e. Gains and losses	40,285,000	40,086,000	2,870,000	2,582,000	-	-
f. Prior service cost or credit	139,000	139,000	(3,034,000)	4,492,000	-	-
g. Gain or loss recognized due to a settlement curtailment	336,000	5,565,000	-	-	-	-
h. Total net periodic benefit cost	\$ 43,819,000	\$ 36,356,000	\$ 1,243,000	\$ 8,397,000	\$ -	\$ -

(5) Amounts in Unassigned Funds (Surplus) Recognized as Components of Net Periodic Benefit Cost

	Pension Benefits		Postretirement Benefits	
	2019	2018	2019	2018
a. Items not yet recognized as a component of net periodic cost – prior year	\$ 798,104,000	\$ 812,233,000	\$ 23,820,000	\$ 54,830,000
b. Net transition asset or obligation recognized	34,000	116,000	(1,311,000)	(1,749,000)
c. Net prior service cost or credit arising during the period	-	-	-	(20,521,000)
d. Net prior service cost or credit recognized	(139,000)	(139,000)	3,034,000	(4,492,000)
e. Net gain and loss arising during the period	(15,303,000)	31,545,000	(2,302,000)	(1,666,000)
f. Net gain and loss recognized	(38,768,000)	(45,651,000)	(2,870,000)	(2,582,000)
g. Items not yet recognized as a component of net periodic cost – current period	\$ 743,928,000	\$ 798,104,000	\$ 20,371,000	\$ 23,820,000

NOTES TO FINANCIAL STATEMENTS**Note 12 – Retirement Plans, Deferred Compensation, Postemployment Benefits and Compensated Absences and Other Postretirement Benefit Plans (continued from preceding page)**

- (6) Amounts in Unassigned Funds (Surplus) That Have Not Yet Been Recognized as Components of Net Periodic Benefit Cost

	Pension Benefits		Postretirement Benefits	
	2019	2018	2019	2018
a. Net transition asset or obligation	\$ (77,000)	\$ (197,000)	\$ -	\$ 1,312,000
b. Net prior service cost or credit	\$ 103,000	\$ 242,000	\$ (13,754,000)	\$ (16,788,000)
c. Net recognized gains and losses	\$ 743,902,000	\$ 798,059,000	\$ 34,125,000	\$ 39,296,000

- (7) Weighted-Average Assumptions Used to Determine Net Periodic Benefit Cost as of December 31

	2019	2018
a. Weighted-average discount rate	4.3%	3.6%
b. Expected long-term rate of return on plan assets	6.9%	6.9%
c. Rate of compensation increase	4.5%	4.5%
d. Interest crediting rates (for cash balance plans and other plans with promised interest crediting rates)	N/A	N/A
Weighted-average assumptions used to determine projected benefit obligations as of December 31		
e. Weighted-average discount rate	3.4%	4.3%
f. Rate of compensation increase	4.3%	4.5%
g. Interest crediting rates (for cash balance plans and other plans with promised interest crediting rates)	N/A	N/A

- (8) Accumulated Benefit Obligation for Defined Benefit Pension Plans

The amount of the accumulated benefit obligation for defined benefit pension plans was \$2,442,177,000 for the current year and \$2,161,169,000 for the prior year.

- (9) For Postretirement Benefits Other Than Pensions, the Assumed Health Care Cost Trend Rate(s)

The Company has two non-pension postretirement healthcare plans in the United States and Canada.

For the United States plan the assumed healthcare cost trend for the next year used to measure the expected cost of benefits covered by the plan is 6.50%. The ultimate trend rate of 5.00% is expected to be achieved in six years.

For the Canada plan the assumed healthcare cost trend for the next year used to measure the expected cost of benefits covered by the plan is 4.50% which is the ultimate trend rate.

- (10) The following estimated future payments, which reflect expected future service, as appropriate, are expected to be paid in the year indicated:

Year(s)	Amount
a. 2020	\$ 112,893,000
b. 2021	\$ 117,599,000
c. 2022	\$ 120,688,000
d. 2023	\$ 124,503,000
e. 2024	\$ 129,408,000
f. 2025 through 2029	\$ 713,327,000

- (11) Estimate of Contributions Expected to be Paid to the Plan

The Company currently intends to make voluntary contributions to the defined benefit pension plans of \$5,390,000 in 2020. The Company currently intends to make voluntary contributions to other postretirement benefit plans of \$759,000 in 2020.

- (12) Amounts and Types of Securities Included in Plan Assets

Not Applicable

- (13) Alternative Method Used to Amortize Prior Service Amounts or Net Gains and Losses

Not Applicable

- (14) Substantive Comment Used to Account for Benefit Obligation

Not Applicable

- (15) Cost of Providing Special or Contractual Termination Benefits Recognized

Not Applicable

- (16) Reasons for Significant Gains/Losses Related to Changes in Defined Benefit Obligation and any Other Significant Change in the Benefit Obligations or Plan Assets Not Otherwise Apparent

The increase in obligations for both pension and postretirement benefits during the year is primarily due to a decrease in discount rates used to measure the obligations. The increase in the fair value of plan assets during the year is primarily due to investment returns as a result of strong market performance.

NOTES TO FINANCIAL STATEMENTS**Note 12 – Retirement Plans, Deferred Compensation, Postemployment Benefits and Compensated Absences and Other Postretirement Benefit Plans (continued from preceding page)**

(17) Accumulated Postretirement and Pension Benefit Obligation and Fair Value of Plan Assets for Defined Postretirement and Pension Benefit Plans

Not Applicable

(18) Full Transition Surplus Impact of SSAP 102

Not Applicable

B. Investment Policies and Strategies

Description of Investment Policies

The investment policy of the pension and postretirement plans specify the type of securities that may be used, the limits on the amount of the asset classes and subclasses, and the general principles used in managing the plan's assets. The overriding objective is to optimize plan surplus and long-term total return of plan assets within constraints established to control risk and volatility. The asset allocation is segregated within three primary asset classes representing the first layer of asset allocation. The broad categories are equities, fixed income, and cash and cash equivalents. The broad equities allocation also includes limits within domestic small cap and international equities categories, and lower thresholds for private equity and real estate. The current approved ranges for the three asset classes in the U.S. Pension fund, which is also the largest of the retirement plans, are as follows:

<u>Asset class</u>	<u>Range</u>
Equities	50 - 80%
Fixed Income	10 - 50%
Cash and cash equivalent	0 - 15%

The portfolio construction is based on prudent investment principles including diversification of securities and ongoing analysis of the fundamental and valuation factors underlying the securities owned, and external funds managed.

The equities allocation includes individual common stocks, equity mutual funds and a small allocation to private equity partnerships. All equity investments are based on fundamental analysis of investment variables, including earning prospects, cash flow, balance sheet strength, competitive positioning, and other factors. Diversification is emphasized with specific size limits on individual stocks, international-oriented mutual funds, small capitalization-oriented funds and private equity investments. Investment returns are benchmarked against standard indices including the S&P 500 and MSCI global stock indices.

The fixed income allocation consists of debt securities, including individual securities, primarily in the high-grade taxable subcategory, debt mutual funds, as well as an outside managed portfolio of U.S. high-yield bonds. Debt securities are actively managed, using best practice investment disciplines and provide a lower risk, high quality complement to the total pension investment portfolio.

The cash and cash equivalent category includes short-term investments, defined as debt securities with a maturity of less than one year, and are held primarily for liquidity purposes and secondarily to reduce duration of fixed income securities when warranted by interest rate levels. Capital preservation is the primary consideration of investment in this asset class; therefore, only the highest quality investments are used. This is principally money market funds and commercial paper carrying the highest quality ratings.

Expected rate of return assumptions are created based on assessments of long-term behavior of asset classes. As part of the process, historical relationships are considered. Using a three to five-year outlook, estimates of numerous variables are combined to gauge economic growth potential. Corporate cash flows are correlated with economic growth but also reflect productivity and profit margin trends, with positive cash flow trends driving favorable return to equity owners. Fixed income returns are expected to produce somewhat lower returns with a lower level of volatility compared to equities.

The defined benefit pension plan asset allocation and the target asset allocation, presented as a percentage of total plan assets, were as follows:

Asset Category	Percentage of Plan Assets	
	2019	Target Allocation
Equity Securities	75%	54%
Debt Securities	20%	32%
Cash	3%	3%
Other	2%	11%
Total	100%	100%

The defined benefit postretirement plan asset allocation and the target asset allocation, presented as a percentage of total plan assets, were as follows:

Asset Category	Percentage of Plan Assets	
	2019	Target Allocation
Equity Securities	96%	90%
Debt Securities	0%	0%
Cash	4%	10%
Other	0%	0%
Total	100%	100%

NOTES TO FINANCIAL STATEMENTS**Note 12 – Retirement Plans, Deferred Compensation, Postemployment Benefits and Compensated Absences and Other Postretirement Benefit Plans
(continued from preceding page)**

C. Fair Value of Plan Assets

(1) Fair Value Measurements of Plan Assets at Reporting Date

Description for each class of plan assets	(Level 1)	(Level 2)	(Level 3)	Total
Equity securities				
Consumer discretionary	\$ 226,159,000	\$ -	\$ -	\$ 226,159,000
Consumer staples	\$ 97,483,000	\$ -	\$ -	\$ 97,483,000
Energy	\$ 76,335,000	\$ -	\$ -	\$ 76,335,000
Financials	\$ 241,861,000	\$ -	\$ -	\$ 241,861,000
Healthcare	\$ 187,240,000	\$ -	\$ -	\$ 187,240,000
Industrials	\$ 134,957,000	\$ -	\$ -	\$ 134,957,000
Information technology	\$ 267,762,000	\$ -	\$ -	\$ 267,762,000
Mutual funds	\$ 898,932,000	\$ 12,939,000	\$ -	\$ 911,871,000
All other securities	\$ 123,206,000	\$ -	\$ -	\$ 123,206,000
Total equity securities	\$ 2,253,935,000	\$ 12,939,000	\$ -	\$ 2,266,874,000
Debt securities				
U.S. Treasury securities and				
Obligations of U.S.				
government agencies	\$ -	\$ 188,974,000	\$ -	\$ 188,974,000
Mortgage and asset-backed				
securities				
Agency	\$ -	\$ 59,929,000	\$ -	\$ 59,929,000
Other mortgage and asset-				
backed securities	\$ -	\$ 10,102,000	\$ -	\$ 10,102,000
U.S. corporate securities	\$ -	\$ 265,955,000	\$ -	\$ 265,955,000
Mutual funds	\$ -	\$ 38,736,000	\$ -	\$ 38,736,000
Total debt securities	\$ -	\$ 563,696,000	\$ -	\$ 563,696,000
Cash equivalents	\$ 94,350,000	\$ -	\$ -	\$ 94,350,000
Total Plan Assets	\$ 2,348,285,000	\$ 576,635,000	\$ -	\$ 2,924,920,000

Pension assets as of December 31, 2019 include \$51,039,000 of private equity partnerships and hedge funds measured at fair value using net asset value (NAV).

(2) Valuation Technique(s) and Inputs Used to Measure Fair Value

The valuation techniques required by the Fair Value Measurements guidance (SSAP 100) are based upon observable and unobservable inputs. Observable inputs reflect market data obtained from independent sources, while unobservable inputs reflect market assumptions. These two types of inputs create the following fair value hierarchy:

- Level 1 Quoted prices for identical instruments in active markets
- Level 2 Quoted prices for similar instruments in active markets; quoted prices for identical or similar instruments in markets that are not active; and model-derived valuations whose inputs are observable or whose significant value drivers are observable
- Level 3 Significant inputs to the valuation model are unobservable

When available, the Company uses quoted market prices to determine the fair value of investment securities, and they are included in Level 1.

When quoted market prices are unavailable, the Company uses quotes from independent pricing vendors based on recent trading activity and other relevant information, including market interest rate curves, referenced credit spreads and estimated prepayment rates, where applicable. These investments are included in Level 2 and are primarily comprised of fixed income securities.

When pricing is not available from a pricing vendor it is based on significant unobservable inputs. In those circumstances, the investment security is classified in Level 3. These investments are primarily comprised of private equity funds and partnerships.

D. Basis Used to Determine Expected Long-Term Rate-of-Return

Expected rate of return assumptions are created based on assessments of long-term behavior of asset classes. As part of the process, historical relationships are considered. Using a three to five-year outlook, estimates of numerous variables have been combined to gauge economic growth potential. Corporate cash flows are correlated with economic growth but also reflect productivity and profit margin trends, with positive cash flow trends driving favorable return to equity owners. Fixed income returns are expected to produce lower returns with a lower level of volatility compared to equities.

E. Defined Contribution Plans

The Company also sponsors a 401(k) savings plan whereby eligible employees may elect annually to contribute from 1 percent to 50 percent of their base pay on a pretax or after-tax basis. Employee contributions are restricted to Internal Revenue Service limits. The Company matches pretax contributions up to 6 percent of the employee's base pay. Company contributions to the Plan were \$19,350,000 in 2019 and \$19,006,000 in 2018.

F. Multiemployer Plans

Not Applicable

NOTES TO FINANCIAL STATEMENTS

Note 12 – Retirement Plans, Deferred Compensation, Postemployment Benefits and Compensated Absences and Other Postretirement Benefit Plans (continued from preceding page)

- G. Consolidated/Holding Company Plans
See Note 12A
- H. Postemployment Benefits and Compensated Absences
Not Applicable
- I. Impact of Medicare Modernization Act on Postretirement Benefits (INT 04-17)
Not Applicable

Note 13 – Capital and Surplus, Shareholder's Dividend Restrictions and Quasi-Reorganizations

- (1) Number of Share and Par or State Value of Each Class
Not Applicable
- (2) Dividend Rate, Liquidation Value and Redemption Schedule of Preferred Stock Issues
Not Applicable
- (3) Dividend Restrictions
Not Applicable
- (4) Dates and Amounts of Dividends Paid
Not Applicable
- (5) Profits that may be Paid as Ordinary Dividends to Stockholders
Not Applicable
- (6) Restrictions Placed on Unassigned Funds (Surplus)
There are no restrictions on the unassigned funds of the Company, which are held for the benefit of policyholders who are also the owners due to the mutual ownership structure of the Company.
- (7) Amount of Advances to Surplus not Repaid
Not Applicable
- (8) Amount of Stock Held for Special Purposes
Not Applicable
- (9) Reasons for Changes in Balance of Special Surplus Funds from Prior Period
Not Applicable
- (10) The Portion of Unassigned Funds (Surplus) Represented or Reduced by Unrealized Gains and Losses is: \$3,422,364,000.
- (11) The Reporting Entity Issued the Following Surplus Debentures or Similar Obligations
Not Applicable
- (12) The impact of any restatement due to prior quasi-reorganizations is as follows
Not Applicable
- (13) Effective Date of Quasi-Reorganization for a Period of Ten Years Following Reorganization
Not Applicable

NOTES TO FINANCIAL STATEMENTS**Note 14 – Liabilities, Contingencies and Assessments****A. Contingent Commitments**

- (1) Total SSAP No. 97, Investments in Subsidiary, Controlled, and Affiliated Entities, A Replacement of SSAP No. 88, and SSAP No. 48, Joint Ventures, Partnerships and Limited Liability Company contingent liabilities: \$681,925,583.
- (2) Detail of other contingent commitments

The Company is the owner of all the issued and outstanding common stock of FM Insurance Company Limited ("FMI"), and there is a Performance Guarantee agreement with FMI whereby the Company guarantees the full performance by FMI of its lawful obligations with respect to contracts of insurance and reinsurance issued by FMI.

The Company is the owner of all the issued and outstanding common stock of FM Insurance Europe S.A. ("FMIE"), and there is a Performance Guarantee agreement with FMIE whereby the Company guarantees the full performance by FMIE of its lawful obligations with respect to contracts of insurance and reinsurance issued by FMIE.

The Company is the owner of all the issued and outstanding common stock of FMIC Holdings, Inc., the owner of all the issued and outstanding common stock of Affiliated FM Insurance Company ("AFM"), and there is a Performance Guarantee agreement with AFM whereby the Company guarantees the full performance by AFM of its lawful obligations with respect to contracts of insurance and reinsurance issued by AFM.

The Company is the owner of FMRE Holdings LLC, which owns FM Asia Holdings Pte. Ltd., and there is a Performance Guarantee agreement with FM Asia Holdings Pte. Ltd. whereby the Company guarantees the obligations of FM Asia Holdings Pte. Ltd. to Singapore Science Park Ltd., the landlord in a real estate project in Singapore for which FM Asia Holdings Pte. Ltd. is the tenant.

The Company is the owner of all the issued and outstanding common stock of FM Global de Mexico S.A. de C.V. ("FMGM"), and there is a Guarantee agreement in place with respect to an insurance contract for a policyholder of FMGM, whereby the Company guarantees the payment of losses to the policyholder per the contract terms.

There are no current or anticipated amounts payable under these agreements, nor are there any amounts anticipated to be payable. Should any amounts ever become payable, the Company would be required to contribute sufficient cash to these companies to enable them to fulfill their contractual obligations. There are no applicable carrying values with respect to these agreements, and due to their nature the likelihood of potential future payments is remote and not quantifiable or determinable.

- (3) Aggregate Compilation of Guarantee Obligations

Not Applicable

B. Assessments

- (1) Nature of Any Assets That Could Have a Material Financial Effect

The Company is subject to guaranty fund and other assessments by the states in which it writes business. Insurance company insolvencies in states where the Company writes business may result in guaranty fund assessments on future premium.

The Company has accrued a liability for guaranty fund and other assessments of \$595,261 and a related premium tax benefit asset of \$163,801.

The amount recorded represents management's best estimates based on information received from the states in which the company writes business. The liability is included in the taxes, licenses and fees liability and will be paid in the next year. The asset is included in the guaranty funds receivable asset and is expected to be realized over the five to ten years following payment.

At times, the Company has the ability to recover a portion of the accrued assessment liability through policyholder surcharges. As of December 31, 2019, the asset related to policyholder surcharges, which appears within Page 2 line 25, is \$0.

- (2) Assets Recognized From Paid and Accrued Premium Tax Offsets and Policy Surcharges

a.	Assets recognized from paid and accrued premium tax offsets and policy surcharges prior year-end	\$	167,000
b.	Decreases current period:		36,000
c.	Increases current period:		32,000
d.	Assets recognized from paid and accrued premium tax offsets and policy surcharges current period	\$	163,000

- (3) Undiscounted and Discounted Guaranty Fund Assessments

Not Applicable

C. Gain Contingencies

Not Applicable

D. Claims Related Extra Contractual Obligation and Bad Faith Losses Stemming from Lawsuits

Not Applicable

E. Product Warranties

Not Applicable

F. Joint and Several Liabilities

Not Applicable

NOTES TO FINANCIAL STATEMENTS**Note 14 – Liabilities, Contingencies and Assessments (continued from preceding page)**

G. All Other Contingencies

At December 31, 2019 and 2018 the Company had admitted premium receivable assets of \$837,850,637 and \$647,895,680, respectively, in premium receivable due from policyholders, agents and ceding insurers. The Company routinely assesses the collectability of these receivables. Based upon Company experience, any uncollectible premium receivables as of December 31, 2019 are not expected to exceed the nonadmitted amount totaling \$49,937,994, and therefore, no additional provision for uncollectible amounts has been recorded. The potential for any additional loss is not believed to be material to the Company's financial condition.

Lawsuits arise against the Company in the normal course of business. Contingent liabilities arising from litigation, income taxes and other matters are not considered material in relation to the financial position of the Company. The Company has no asset that is considered impaired.

Note 15 – Leases

A. Lessee Operating Lease

(1) Lessee's Leasing Arrangements

a. Rental Expense

In connection with its various operating offices through North America, the Company leases office space, equipment and automobiles. These leases are classified as operating leases. Rental expense for all operating leases was \$67,398,644 in 2019 and \$60,300,743 in 2018.

b. Basis on Which Contingent Rental Payments are Determined

Not Applicable

c. Existence and Terms of Renewal or Purchase Options and Escalation Clauses

The Company has a right of first offer to purchase at fair value an office building in Pennsylvania currently leased from a third party. The value of this purchase option is approximately \$8 million.

d. Restrictions Imposed by Lease Agreements

Not Applicable

e. Identification of Lease Agreements that have been Terminated Early

Not Applicable

(2) Leases with Initial or Remaining Noncancelable Lease Terms in Excess of One Year

a. At December 31, 2019 the minimum aggregate rental commitments are as follows:

Year Ending December 31	Operating Leases
1. 2020	\$ 30,288,786
2. 2021	\$ 26,325,388
3. 2022	\$ 23,792,313
4. 2023	\$ 18,117,383
5. 2024	\$ 17,263,012
6. Total	\$ 196,262,031

Certain rental commitments have renewal options extending through the year 2048. Some of these renewals are subject to adjustments in future periods.

b. Total of Minimum Rentals to be Received in the Future under Noncancelable Subleases

Not Applicable

(3) Sale-Leaseback Transactions

Not Applicable

B. Lessor Leases

Not Applicable

Note 16 – Information about Financial Instruments with Off-Balance Sheet Risk and Financial Instruments with Concentrations of Credit Risk

Not Applicable

NOTES TO FINANCIAL STATEMENTS**Note 17 – Sale, Transfer and Servicing of Financial Assets and Extinguishments of Liabilities**

A. Transfers of Receivables Reported as Sales

Not Applicable

B. Transfer and Servicing of Financial Assets

(1) Description of any Loaned Securities

Under a securities lending program with an agent, the Company has temporarily loaned certain debt securities with a fair value of \$39,519,711 and \$49,652,771 at December 31, 2019 and December 31, 2018, respectively. Borrowers of these securities must deposit an amount of cash and/or securities equal to 102% of the fair value of domestic securities or 105% of foreign securities. The Company continues to receive the interest on the loaned debt securities as a beneficial owner, and the loaned debt securities are included in the investment portfolio of the Company. The agent holds any securities pledged as collateral in trust for the borrower, and invests any cash collateral pledged in high quality short term securities. There are no collateral transactions that extend beyond one year.

(2) Servicing Assets and Servicing Liabilities

Not Applicable

(3) When Servicing Assets and Liabilities are Measured at Fair Value

Not Applicable

(4) Securitizations, Asset-Based Financing Arrangements and Similar Transfers Accounted for as Sales

Not Applicable

(5) Disclosure Requirements for Transfers of Assets Accounted for as Secured Borrowing

Not Applicable

(6) Transfer of Receivables with Recourse

Not Applicable

(7) Securities Underlying Repurchase and Reverse Repurchase Agreements, Dollar Repurchase and Dollar Reverse Repurchase Agreements

Not Applicable

C. Wash Sales

Not Applicable

Note 18 – Gain or Loss to the Reporting Entity from Uninsured Plans and the Uninsured Portion of Partially Insured Plans

Not Applicable

Note 19 – Direct Premium Written/Produced by Managing General Agents/Third Party Administrators

Not Applicable

Note 20 – Fair Value Measurements

A. Fair Value Measurements

(1) Fair Value Measurements at Reporting Date

The Company categorizes its invested assets that are measured at fair value into the three-level fair value hierarchy or designates certain invested assets as carried at net asset value (NAV). Item 4 provides a discussion of each of these categories.

Description for Each Type of Asset or Liability	(Level 1)	(Level 2)	(Level 3)	Net Asset Value (NAV)	Total
Assets at Fair Value					
Bonds	\$ -	\$ 40,861,528	\$ -	\$ -	\$ 40,861,528
Common Stocks - Industrial & Miscellaneous	\$ 4,388,762,209	\$ -	\$ -	\$ -	\$ 4,388,762,209
Common Stocks - Mutual Funds	\$ 1,007,066,537	\$ -	\$ -	\$ -	\$ 1,007,066,537
Money Market Mutual Funds	\$ -	\$ -	\$ -	\$ 431,091,813	\$ 431,091,813
Total	\$ 5,395,828,746	\$ 40,861,528	\$ -	\$ 431,091,813	\$ 5,867,782,087
Liabilities at Fair Value					
	\$ -	\$ -	\$ -	\$ -	\$ -
Total	\$ -	\$ -	\$ -	\$ -	\$ -

NOTES TO FINANCIAL STATEMENTS**Note 20 – Fair Value Measurements (continued from preceding page)**

(2) Fair Value Measurements in (Level 3) of the Fair Value Hierarchy

The Company has no assets measured at fair value in the Level 3 category.

(3) Policies when Transfers Between Levels are Recognized

At the end of each reporting period, the Company evaluates whether or not any event has occurred or circumstances have changed that would cause an instrument to be transferred into or out of Level 3. The Company has no assets measured at fair value in the Level 3 category.

(4) Description of Valuation Techniques and Inputs Used in Fair Value Measurement

The valuation techniques required by the Fair Value Measurements guidance (SSAP 100) are based upon observable and unobservable inputs. Observable inputs reflect market data obtained from independent sources, while unobservable inputs reflect market assumptions.

These two types of inputs create the following fair value hierarchy:

Level 1 Quoted prices for identical instruments in active markets

Level 2 Quoted prices for similar instruments in active markets; quoted prices for identical or similar instruments in markets that are not active; and model-derived valuations whose inputs are observable or whose significant value drivers are observable

Level 3 Significant inputs to the valuation model are unobservable

The Company elects to use NAV for all money market mutual funds in lieu of fair value as NAV is more readily available. These funds are backed by high quality, very liquid short-term instruments and the probability is remote that the funds would be sold for a value other than NAV.

The Company retains independent pricing vendors to assist in valuing invested assets when the prices are not available from the SVO.

When available, the Company uses quoted market prices to determine the fair value of investment securities, and they are included in Level 1.

When quoted market prices are unavailable, the Company uses quotes from independent pricing vendors based on recent trading activity and other relevant information, including market interest rate curves, referenced credit spreads and estimated prepayment rates, where applicable. These investments are included in Level 2 and are primarily comprised of fixed income securities which are NAIC rated 3 or below.

In infrequent circumstances, the pricing is not available from the pricing vendor and is based on significant unobservable inputs. In those circumstances, the investment security is classified in Level 3. There are no Level 3 investments at the reporting date.

(5) Derivative Fair Values

Not Applicable

B. Other Fair Value Disclosures

Not Applicable

C. Fair Value Level

The table below reflects the fair value and admitted values of all admitted assets and liabilities that are financial instruments. The fair values are also categorized into the three-level fair value hierarchy as described in Note 20A.

Type of Financial Instrument	Aggregate Fair Value	Admitted Assets	(Level 1)	(Level 2)	(Level 3)	Net Asset Value (NAV)	Not Practicable (Carrying Value)
Bonds	\$5,248,635,476	\$5,110,279,401	\$ -	\$5,110,279,401	\$ -	\$ -	\$ -
Common Stocks	\$5,395,828,746	\$5,395,828,746	\$5,395,828,746	\$ -	\$ -	\$ -	\$ -
Cash and Cash Equivalents	\$ 905,170,640	\$ 905,170,640	\$ 474,078,827	\$ -	\$ -	\$ 431,091,813	\$ -
Securities Lending Reinvested Collateral Assets	\$ 33,280,681	\$ 33,280,681	\$ 33,280,681	\$ -	\$ -	\$ -	\$ -
Total	\$11,582,915,543	\$11,444,559,468	\$5,903,188,254	\$5,110,279,401	\$ -	\$ 431,091,813	\$ -

D. Not Practicable to Estimate Fair Value

Not Applicable

E. NAV Practical Expedient Investments

The Company elects to use NAV for all money market mutual funds in lieu of fair value as NAV is more readily available. These funds are backed by high quality, very liquid short-term instruments and the probability is remote that the funds would be sold for a value other than NAV.

Note 21 – Other Items

A. Unusual or Infrequent Items

Not Applicable

B. Troubled Debt Restructuring Debtors

Not Applicable

NOTES TO FINANCIAL STATEMENTS**Note 21 – Other Items (continued from preceding page)**

C. Other Disclosures

The Company records Canadian activity in Canadian dollars in the Annual Statement. The net balance of Canadian assets and liabilities which represent a portion of the Company's surplus, is adjusted to U.S. dollars through the "change in net unrealized foreign exchange" adjustment line on page 4, line 25. This has the effect of converting total surplus to U.S. Dollars.

D. Business Interruption Insurance Recoveries

Not Applicable

E. State Transferable and Non-Transferable Tax Credits

- (1) Carrying Value of Transferable and Non-Transferable State Tax Credits Gross of any Related Tax Liabilities and Total Unused Transferable and Non-Transferable State Tax Credits by State and in Total

Description of State Transferable and Non-Transferable Tax Credits	State	Carrying Value	Unused Amount
Investment Tax Credit	RI	\$ -	\$ 3,820,189
Total		\$ -	\$ 3,820,189

- (2) Method of Estimating Utilization of Remaining Transferable and Non-Transferable State Tax Credits

The Company estimated the utilization of the remaining Transferable and Non-transferable State Tax Credits by projecting future premium taking into account policy growth and rate changes, projecting future tax liability based on projected premium, tax rates and tax credits, and comparing projected future tax liability to the availability of remaining Transferable and Non-transferable State Tax Credits.

- (3) Impairment Loss

Not Applicable

- (4) State Tax Credits Admitted and Nonadmitted

None

F. Subprime Mortgage-Related Risk Exposure

- (1) Description of the Subprime-Mortgage-Related Exposure and Related Risk Management Policies

The Company defines its exposure to subprime mortgage related risk by considering securities with a weighted average FICO/Credit score of less than 660 to be subprime. The company monitors the underlying collateral performance of these securities via monthly trustee reports, Bloomberg performance data and Rating Agency performance reports. The company has minimal exposure to subprime securities and has no plans to increase its holding in subprime securities at this time. This exposure will not materially affect the Company's unrealized losses or anticipated cash flows.

- (2) Direct Exposure Through Investments in Subprime Mortgage Loans

Not Applicable

- (3) Direct Exposure Through Other Investments

	Actual Cost	Book/Adjusted Carrying Value (Excluding Interest)	Fair Value	Other-Than-Temporary Impairment Losses Recognized
a. Residential mortgage-backed securities	\$ 539,603	\$ 547,522	\$ 2,062,795	\$ -
b. Commercial mortgage-backed securities	-	-	-	-
c. Collateralized debt obligations	-	-	-	-
d. Structured securities	-	-	-	-
e. Equity investments in SCAs*	-	-	-	-
f. Other assets	-	-	-	-
g. Total	\$ 539,603	\$ 547,522	\$ 2,062,795	\$ -

* These investments comprise 0 % of the company's invested assets.

- (4) Underwriting Exposure to Subprime Mortgage Risk Through Mortgage Guaranty or Financial Guaranty Insurance Coverage

Not Applicable

G. Insurance-Linked Securities (ILS) Contracts

Management of Risk Related to	Number of Outstanding ILS Contracts	Aggregate Maximum Proceeds
(1) Directly Written Insurance Risks		
a. ILS Contracts as Issuer	-	\$ -
b. ILS Contracts as Ceding Insurer	1	80,000,000
c. ILS Contracts as Counterparty	-	-
(2) Assumed Insurance Risks		
a. ILS Contracts as Issuer	-	\$ -
b. ILS Contracts as Ceding Insurer	-	-
c. ILS Contracts as Counterparty	-	-

NOTES TO FINANCIAL STATEMENTS**Note 21 – Other Items (continued from preceding page)**

- H. The Amount that Could be Realized on Life Insurance Where the Reporting Entity is Owner and Beneficiary or has Otherwise Obtained Rights to Control the Policy

	Amount	Percent
(1) Amount of Admitted Balance that Could Be Realized from an Investment Vehicle	\$ 116,136,715	
(2) Percentage Bonds		- %
(3) Percentage Stocks		- %
(4) Percentage Mortgage Loans		- %
(5) Percentage Real Estate		- %
(6) Percentage Cash and Short-Term Investments		100.000%
(7) Percentage Derivatives		- %
(8) Percentage Other Invested Assets		- %

Note 22 – Events Subsequent

Subsequent events have been considered through February 25, 2020 for these statutory financial statements which are to be issued February 25, 2020. There were no events occurring subsequent to the end of the year that merited recognition or disclosure in these statements.

- A. - H. The Company does not write health insurance policies, and therefore is not subject to Section 9010 of the Affordable Care Act.

Note 23 – Reinsurance

- A. Unsecured Reinsurance Recoverables

Not Applicable

- B. Reinsurance Recoverable in Dispute

Not Applicable

- C. Reinsurance Assumed and Ceded

- (1) Maximum Amount of Return Commission

	Assumed Reinsurance		Ceded Reinsurance		Net	
	Premium Reserve	Commission Equity	Premium Reserve	Commission Equity	Premium Reserve	Commission Equity
a. Affiliates	\$ 158,983,796	\$ 4,265,152	\$ 73,574,000	\$ 14,714,800	\$ 85,409,796	\$ (10,449,648)
b. All Other	383,184,272	70,365,453	543,643,515	103,541,543	(160,459,243)	(33,176,090)
c. Total	\$ 542,168,068	\$ 74,630,605	\$ 617,217,515	\$ 118,256,343	\$ (75,049,447)	\$ (43,625,738)
d. Direct Unearned Premium Reserves						\$ 1,717,505,567

- (2) Additional or Return Commission

Not Applicable

- (3) Types of Risks Attributed to Protected Cell

Not Applicable

- D. Uncollectible Reinsurance

Not Applicable

- E. Commutation of Ceded Reinsurance

The Company commuted ceded reinsurance in the current year with the reinsurer listed below. The net effect of the commutation was an increase to net income of \$33,946,870. This amount is shown below by Statement of Income classification and by reinsurer.

(1) Losses incurred	\$ (9,946,870)
(2) Loss adjustment expenses incurred	\$ -
(3) Premiums earned	\$ (24,000,000)
(4) Other	\$ -
(5) Company	Amount
Keystone PF	\$ (33,946,870)

- F. Retroactive Reinsurance

Not Applicable

- G. Reinsurance Accounted for as a Deposit

Not Applicable

NOTES TO FINANCIAL STATEMENTS**Note 23 – Reinsurance (continued from preceding page)**

H. Disclosures for the Transfer of Property and Casualty Run-off Agreements

Not Applicable

I. Certified Reinsurer Rating Downgraded or Status Subject to Revocation

Not Applicable

J. Reinsurance Agreements Qualifying for Reinsurer Aggregation

Not Applicable

Note 24 – Retrospectively Rated Contracts and Contracts Subject to Redetermination

Not Applicable

Note 25 – Change in Incurred Losses and Loss Adjustment Expenses

A. Change in Incurred Losses and Loss Adjustment Expenses

As a result of changes in estimates of insured events related to prior years, the provision for losses and loss adjustment expenses decreased by \$334,380,000. The decrease in the prior years was primarily due to the reduction of incurred-but-not-reported (IBNR) reserves based on actual experience.

No additional premium or return of premium have been accrued as a result of prior year effects.

B. Information about Significant Changes in Methodologies and Assumptions

Not Applicable

Note 26 – Intercompany Pooling Arrangements

A. Identification of the Lead Entity and all Affiliated Entities Participating in the Intercompany Pool

Lead Entity and all Affiliated Entities	NAIC Company Code	Pooling Percentage
Factory Mutual Insurance Company (lead insurer)	21482	86.0%
Affiliated FM Insurance Company	10014	12.0%
Appalachian Insurance Company	10316	2.0%

The percentages represent the policyholder's surplus of each company compared to the combined policyholder's surplus for the three companies.

B. Description of Lines and Types of Business Subject to the Pooling Agreement

The parties agreed to pool net premium earned, net losses and loss adjustment expenses incurred, and other underwriting expenses incurred. Each company agreed to cede and/or assume from the others that amount of net premium earned, reported in the NAIC Annual Statement, Page 4, Line 1, less that amount of dividends to policyholders reported on Page 4, Line 17, net losses and loss adjustment expenses incurred included in the NAIC Annual Statement, Page 4 Lines 2 and 3 and other underwriting expenses incurred reported in the NAIC Annual Statement, Page 4, Line 4, required to bring its share to the agreed upon percentage of the total. Also, premium and losses that are assumed and ceded pursuant to stop loss reinsurance treaties between Factory Mutual Insurance Company (Asia Pacific branches) and Affiliated FM Insurance Company, and pursuant to an intercompany reinsurance agreement between the Canadian branches of Factory Mutual Insurance Company and Affiliated FM Insurance Company, are excluded from the intercompany pooling agreement.

The pooling activity is recorded and settled as current accident and occurrence year transactions for Schedule P reporting purposes. The pooling results are considered as written and earned in the current accident year. The pooling results of losses and loss adjustment expenses paid and incurred are reflected in the current occurrence year.

C. Description of Cessions to Non-Affiliated Reinsurance Subject to Pooling Agreement

Reinsurance may be externally ceded on a facultative and/or treaty basis by any pool participant prior to pooling.

D. Identification of all Pool Members that are Parties to Reinsurance Agreements with Non-Affiliated Reinsurers

Each pool participant has a contractual right of direct recovery from its own external reinsurers.

E. Explanation of Discrepancies Between Entries of Pooled Business

There are no discrepancies between the assumed and ceded reinsurance schedules of the pool participants.

F. Description of Intercompany Sharing of the Provision for Reinsurance

Each pool participant establishes its respective provision for reinsurance in Schedule F and the write-off of uncollectible reinsurance for its own facultative and treaty cessions.

G. Amounts Due To/From Lead Entity and all Affiliated Entities Participating in the Intercompany Pool

Name of Insurer	Amounts Receivable	Amounts Payable
Factory Mutual Insurance Company (lead insurer)	\$77,186,070	\$36,827,269
Affiliated FM Insurance Company	\$16,039,661	\$59,980,123
Appalachian Insurance Company	\$20,787,609	\$17,205,948

NOTES TO FINANCIAL STATEMENTS**Note 27 – Structured Settlements**

Not Applicable

Note 28 – Health Care Receivables

Not Applicable

Note 29 – Participating Policies

Not Applicable

Note 30 – Premium Deficiency Reserves

The Company evaluated whether a premium deficiency reserve is required as of December 31, 2019 and determined that a premium deficiency reserve is not applicable.

1. Liability carried for premium deficiency reserve: \$0
2. Date of most recent evaluation of this liability: February 3, 2020
3. Was anticipated investment income utilized in the calculation? Yes [X] No []

Note 31 – High Deductibles

Not Applicable

Note 32 – Discounting of Liabilities for Unpaid Losses or Unpaid Loss Adjustment Expenses

Not Applicable

Note 33 – Asbestos/Environmental Reserves

- A. Does the company have on the books, or has it ever written an insured for which you have identified a potential for the existence of a liability due to asbestos losses?

The Company has potential exposure involving asbestos, environmental impairment liability, and other types of tort-related claims, which applies only to the casualty and assumed reinsurance business now in runoff. Management has indicated that liabilities are recognized for known claims (including the cost of related litigation) when sufficient information has been developed to indicate the involvement of a specific insurance policy, and the Company's liabilities can be reasonably estimated. Additional reserves for such claims are established to cover further exposures on both known and unasserted claims based on facts currently known and the present state of the law and coverage litigation. The reserves for these types of claims are included in the foregoing loss and loss adjustment expense reserves and are subject to considerable uncertainty, due to the potential severity of the claims and the uncertain legal climate.

(1) Direct - Asbestos

	2015	2016	2017	2018	2019
a. Beginning reserves (including Case, Bulk + IBNR Loss & LAE)	\$ 294,599,000	\$ 327,477,000	\$ 302,847,000	\$ 292,082,000	\$ 283,953,000
b. Incurred losses and loss adjustment expense	47,806,000	(4,769,000)	8,612,000	-	-
c. Calendar year payments for losses and loss adjustment expenses	14,928,000	19,861,000	19,377,000	8,129,000	4,179,000
d. Ending reserves (including Case, Bulk + IBNR Loss & LAE)	\$ 327,477,000	\$ 302,847,000	\$ 292,082,000	\$ 283,953,000	\$ 279,774,000

(2) Assumed Reinsurance - Asbestos

	2015	2016	2017	2018	2019
a. Beginning reserves (including Case, Bulk + IBNR Loss & LAE)	\$ 470,835,000	\$ 507,928,000	\$ 483,185,000	\$ 484,533,000	\$ 457,428,000
b. Incurred losses and loss adjustment expense	71,380,000	9,003,000	33,669,000	2,863,000	147,000
c. Calendar year payments for losses and loss adjustment expenses	34,287,000	33,746,000	32,321,000	29,968,000	15,069,000
d. Ending reserves (including Case, Bulk + IBNR Loss & LAE)	\$ 507,928,000	\$ 483,185,000	\$ 484,533,000	\$ 457,428,000	\$ 442,506,000

(3) Net of Ceded Reinsurance - Asbestos

	2015	2016	2017	2018	2019
a. Beginning reserves (including Case, Bulk + IBNR Loss & LAE)	\$ 434,431,000	\$ 454,195,000	\$ 435,952,000	\$ 450,771,000	\$ 431,238,000
b. Incurred losses and loss adjustment expense	41,771,000	6,401,000	35,609,000	164,000	13,000
c. Calendar year payments for losses and loss adjustment expenses	22,007,000	24,644,000	20,790,000	19,697,000	9,610,000
d. Ending reserves (including Case, Bulk + IBNR Loss & LAE)	\$ 454,195,000	\$ 435,952,000	\$ 450,771,000	\$ 431,238,000	\$ 421,641,000

NOTES TO FINANCIAL STATEMENTS**Note 33 – Asbestos/Environmental Reserves (continued from preceding page)**

B. State the amount of the ending reserves for Bulk + IBNR included in A (Loss and LAE)

(1) Direct basis	\$ 262,586,000
(2) Assumed reinsurance basis	319,712,000
(3) Net of ceded reinsurance basis	\$ 336,745,000

C. State the amount of the ending reserves for loss adjustment expenses included in A (Case, Bulk + IBNR)

(1) Direct basis	\$ 8,681,073
(2) Assumed reinsurance basis	43,498,523
(3) Net of ceded reinsurance basis	\$ 40,290,201

D. Does the company have on the books, or has it ever written an insured for which you have identified a potential for the existence of a liability due to environmental losses?

The Company has potential exposure involving asbestos, environmental impairment liability, and other types of tort-related claims, which applies only to the casualty and assumed reinsurance business now in runoff. Management has indicated that liabilities are recognized for known claims (including the cost of related litigation) when sufficient information has been developed to indicate the involvement of a specific insurance policy, and the Company's liabilities can be reasonably estimated. Additional reserves for such claims are established to cover further exposures on both known and unasserted claims based on facts currently known and the present state of the law and coverage litigation. The reserves for these types of claims are included in the foregoing loss and loss adjustment expense reserves and are subject to considerable uncertainty, due to the potential severity of the claims and the uncertain legal climate.

(1) Direct - Environmental

	2015	2016	2017	2018	2019
a. Beginning reserves	\$ 14,932,000	\$ 16,596,000	\$ 15,399,000	\$ 15,050,000	\$ 14,637,000
b. Incurred losses and loss adjustment expense	2,423,000	(187,000)	636,000	-	-
c. Calendar year payments for losses and loss adjustment expenses	759,000	1,010,000	985,000	413,000	149,000
d. Ending reserves	\$ 16,596,000	\$ 15,399,000	\$ 15,050,000	\$ 14,637,000	\$ 14,488,000

(2) Assumed Reinsurance - Environmental

	2015	2016	2017	2018	2019
a. Beginning reserves	\$ 76,213,000	\$ 86,914,000	\$ 83,974,000	\$ 82,941,000	\$ 81,797,000
b. Incurred losses and loss adjustment expense	12,509,000	962,000	1,623,000	145,000	5,000
c. Calendar year payments for losses and loss adjustment expenses	1,808,000	3,902,000	2,656,000	1,289,000	3,608,000
d. Ending reserves	\$ 86,914,000	\$ 83,974,000	\$ 82,941,000	\$ 81,797,000	\$ 78,194,000

(3) Net of Ceded Reinsurance - Environmental

	2015	2016	2017	2018	2019
a. Beginning reserves	\$ 62,778,000	\$ 71,983,000	\$ 64,243,000	\$ 64,411,000	\$ 63,226,000
b. Incurred losses and loss adjustment expense	10,627,000	(4,729,000)	2,452,000	(130,000)	(16,000)
d. Calendar year payments for losses and loss adjustment expenses	1,422,000	3,011,000	2,284,000	1,055,000	2,694,000
d. Ending reserves	\$ 71,983,000	\$ 64,243,000	\$ 64,411,000	\$ 63,226,000	\$ 60,516,000

E. State the amount of the ending reserves for Bulk + IBNR included in D (Loss and LAE)

(1) Direct basis	\$ 13,873,000
(2) Assumed reinsurance basis	60,106,000
(3) Net of ceded reinsurance basis	\$ 44,367,000

F. State the amount of the ending reserves for loss adjustment expenses included in D (Case, Bulk + IBNR)

(1) Direct basis	\$ 310,616
(2) Assumed reinsurance basis	6,407,490
(3) Net of ceded reinsurance basis	\$ 7,664,041

Note 34 – Subscriber Savings Accounts

Not Applicable

Note 35 – Multiple Peril Crop Insurance

Not Applicable

Note 36 – Financial Guaranty Insurance

Not Applicable

GENERAL INTERROGATORIES

PART 1 - COMMON INTERROGATORIES

GENERAL

- 1.1 Is the reporting entity a member of an Insurance Holding Company System consisting of two or more affiliated persons, one or more of which is an insurer? Yes No
If yes, complete Schedule Y, Parts 1, 1A and 2.
- 1.2 If yes, did the reporting entity register and file with its domiciliary State Insurance Commissioner, Director or Superintendent or with such regulatory official of the state of domicile of the principal insurer in the Holding Company System, a registration statement providing disclosure substantially similar to the standards adopted by the National Association of Insurance Commissioners (NAIC) in its Model Insurance Holding Company System Regulatory Act and model regulations pertaining thereto, or is the reporting entity subject to standards and disclosure requirements substantially similar to those required by such Act and regulations? Yes No N/A
- 1.3 State regulating? Rhode Island
- 1.4 Is the reporting entity publicly traded or a member of publicly traded group? Yes No
- 1.5 If the response to 1.4 is yes, provide the CIK (Central Index Key) code issued by the SEC for the entity/group. _____
- 2.1 Has any change been made during the year of this statement in the charter, by-laws, articles of incorporation, or deed of settlement of the reporting entity? Yes No
- 2.2 If yes, date of change: _____
- 3.1 State as of what date the latest financial examination of the reporting entity was made or is being made. 12/31/2017
- 3.2 State the as of date that the latest financial examination report became available from either the state of domicile or the reporting entity. This date should be the date of the examined balance sheet and not the date the report was completed or released. 12/31/2017
- 3.3 State as of what date the latest financial examination report became available to other states or the public from either the state of domicile or the reporting entity. This is the release date or completion date of the examination report and not the date of the examination (balance sheet date). 12/08/2018
- 3.4 By what department or departments?
Rhode Island Division of Insurance
- 3.5 Have all financial statement adjustments within the latest financial examination report been accounted for in a subsequent financial statement filed with departments? Yes No N/A
- 3.6 Have all of the recommendations within the latest financial examination report been complied with? Yes No N/A
- 4.1 During the period covered by this statement, did any agent, broker, sales representative, non-affiliated sales/service organization or any combination thereof under common control (other than salaried employees of the reporting entity) receive credit or commissions for or control a substantial part (more than 20 percent of any major line of business measured on direct premiums) of:
- 4.11 sales of new business? Yes No
- 4.12 renewals? Yes No
- 4.2 During the period covered by this statement, did any sales/service organization owned in whole or in part by the reporting entity or an affiliate, receive credit or commissions for or control a substantial part (more than 20 percent of any major line of business measured on direct premiums) of:
- 4.21 sales of new business? Yes No
- 4.22 renewals? Yes No
- 5.1 Has the reporting entity been a party to a merger or consolidation during the period covered by this statement? Yes No
If the answer is YES, complete and file the merger history data file with the NAIC.
- 5.2 If yes, provide the name of entity, NAIC company code, and state of domicile (use two letter state abbreviation) for any entity that has ceased to exist as a result of the merger or consolidation.
- | 1
Name of Entity | 2
NAIC Company Code | 3
State of Domicile |
|---------------------|------------------------|------------------------|
| | | |
- 6.1 Has the reporting entity had any Certificates of Authority, licenses or registrations (including corporate registration, if applicable) suspended or revoked by any governmental entity during the reporting period? Yes No
- 6.2 If yes, give full information:
- 7.1 Does any foreign (non-United States) person or entity directly or indirectly control 10% or more of the reporting entity? Yes No
- 7.2 If yes,
- 7.21 State the percentage of foreign control _____ %
- 7.22 State the nationality(s) of the foreign person(s) or entity(s); or if the entity is a mutual or reciprocal, the nationality of its manager or attorney-in-fact and identify the type of entity(s) (e.g., individual, corporation, government, manager or attorney-in-fact).
- | 1
Nationality | 2
Type of Entity |
|------------------|---------------------|
| | |
- 8.1 Is the company a subsidiary of a bank holding company regulated with the Federal Reserve Board? Yes No
- 8.2 If response to 8.1 is yes, please identify the name of the bank holding company.
- 8.3 Is the company affiliated with one or more banks, thrifts or securities firms? Yes No
- 8.4 If the response to 8.3 is yes, please provide below the names and locations (city and state of the main office) of any affiliates regulated by a federal financial regulatory services agency [i.e. the Federal Reserve Board (FRB), the Office of the Comptroller of the Currency (OCC), the Federal Deposit Insurance Corporation (FDIC) and the Securities Exchange Commission (SEC)] and identify the affiliate's primary federal regulator.
- | 1
Affiliate Name | 2
Location (City, State) | 3
FRB | 4
OCC | 5
FDIC | 6
SEC |
|---------------------|-----------------------------|----------|----------|-----------|----------|
| | | | | | |
9. What is the name and address of the independent certified public accountant or accounting firm retained to conduct the annual audit?
Ernst & Young, LLP 200 Clarendon Street, Boston, MA 02116
- 10.1 Has the insurer been granted any exemptions to the prohibited non-audit services provided by the certified independent public accountant requirements as allowed in Section 7H of the Annual Financial Reporting Model Regulation (Model Audit Rule), or substantially similar state law or regulation? Yes No
- 10.2 If the response to 10.1 is yes, provide information related to this exemption:
- 10.3 Has the insurer been granted any exemptions related to other requirements of the Annual Financial Reporting Model Regulation as allowed for in Section 18A of the Model Regulation, or substantially similar state law or regulation? Yes No
- 10.4 If the response to 10.3 is yes, provide information related to this exemption:

GENERAL INTERROGATORIES**PART 1 - COMMON INTERROGATORIES**

- 10.5 Has the reporting entity established an Audit Committee in compliance with the domiciliary state insurance laws? Yes No N/A
- 10.6 If the response to 10.5 is no or n/a, please explain:
11. What is the name, address and affiliation (officer/employee of the reporting entity or actuary/consultant associated with an actuarial consulting firm) of the individual providing the statement of actuarial opinion/certification?
Kathleen Odomirok, FCAS, MAAA - Principal, Ernst & Young LLP 200 Clarendon Street, Boston, MA 02116
- 12.1 Does the reporting entity own any securities of a real estate holding company or otherwise hold real estate indirectly? Yes No
- 12.11 Name of real estate holding company FMRE Holdings LLC
- 12.12 Number of parcels involved 52
- 12.13 Total book/adjusted carrying value \$ 1,052,249,892
- 12.2 If yes, provide explanation
FMRE Holdings LLC is a wholly owned subsidiary owning subsidiaries that own commercial office buildings that are leased.
13. **FOR UNITED STATES BRANCHES OF ALIEN REPORTING ENTITIES ONLY:**
- 13.1 What changes have been made during the year in the United States manager or the United States trustees of the reporting entity?
- 13.2 Does this statement contain all business transacted for the reporting entity through its United States Branch on risks wherever located? Yes No
- 13.3 Have there been any changes made to any of the trust indentures during the year? Yes No
- 13.4 If answer to (13.3) is yes, has the domiciliary or entry state approved the changes? Yes No N/A
- 14.1 Are the senior officers (principal executive officer, principal financial officer, principal accounting officer or controller, or persons performing similar functions) of the reporting entity subject to a code of ethics, which includes the following standards? Yes No
- (a) Honest and ethical conduct, including the ethical handling of actual or apparent conflicts of interest between personal and professional relationships;
- (b) Full, fair, accurate, timely and understandable disclosure in the periodic reports required to be filed by the reporting entity;
- (c) Compliance with applicable governmental laws, rules and regulations;
- (d) The prompt internal reporting of violations to an appropriate person or persons identified in the code; and
- (e) Accountability for adherence to the code.
- 14.11 If the response to 14.1 is no, please explain:
- 14.2 Has the code of ethics for senior managers been amended? Yes No
- 14.21 If the response to 14.2 is yes, provide information related to amendment(s).
- 14.3 Have any provisions of the code of ethics been waived for any of the specified officers? Yes No
- 14.31 If the response to 14.3 is yes, provide the nature of any waiver(s).
- 15.1 Is the reporting entity the beneficiary of a Letter of Credit that is unrelated to reinsurance where the issuing or confirming bank is not on the SVO Bank List? Yes No
- 15.2 If the response to 15.1 is yes, indicate the American Bankers Association (ABA) Routing Number and the name of the issuing or confirming bank of the Letter of Credit and describe the circumstances in which the Letter of Credit is triggered.

1 American Bankers Association (ABA) Routing Number	2 Issuing or Confirming Bank Name	3 Circumstances That Can Trigger the Letter of Credit	4 Amount
			\$

BOARD OF DIRECTORS

16. Is the purchase or sale of all investments of the reporting entity passed upon either by the Board of Directors or a subordinator committee thereof? Yes No
17. Does the reporting entity keep a complete permanent record of the proceedings of its Board of Directors and all subordinate committees thereof? Yes No
18. Has the reporting entity an established procedure for disclosure to its Board of Directors or trustees of any material interest or affiliation on the part of any of its officers, directors, trustees or responsible employees that is in conflict or is likely to conflict with the official duties of such person? Yes No

FINANCIAL

19. Has this statement been prepared using a basis of accounting other than Statutory Accounting Principles (e.g., Generally Accepted Accounting Principles)? Yes No
- 20.1 Total amount loaned during the year (inclusive of Separate Accounts, exclusive of policy loans):
- 20.11 To directors or other officers \$ 0
- 20.12 To stockholders not officers \$ 0
- 20.13 Trustees, supreme or grand (Fraternal only) \$ 0
- 20.2 Total amount of loans outstanding at the end of year (inclusive of Separate Accounts, exclusive of policy loans):
- 20.21 To directors or other officers \$ 0
- 20.22 To stockholders not officers 0
- 20.23 Trustees, supreme or grand (Fraternal only) 0
- 21.1 Were any assets reported in this statement subject to a contractual obligation to transfer to another party without the liability for such obligation being reporting in the statement? Yes No
- 21.2 If yes, state the amount thereof at December 31 of the current year:
- 21.21 Rented from others \$ 0
- 21.22 Borrowed from others \$ 0
- 21.23 Leased from others \$ 0
- 21.24 Other \$ 0
- 22.1 Does this statement include payments for assessments as described in the *Annual Statement Instructions* other than guaranty fund or guaranty association assessments? Yes No
- 22.2 If answer is yes:
- 22.21 Amount paid as losses or risk adjustment \$ 0
- 22.22 Amount paid as expenses \$ 0
- 22.23 Other amounts paid \$ 0

GENERAL INTERROGATORIES

PART 1 - COMMON INTERROGATORIES

- 23.1 Does the reporting entity report any amounts due from parent, subsidiaries or affiliates on Page 2 of this statement? Yes No
- 23.2 If yes, indicate any amounts receivable from parent included in the Page 2 amount: \$ 0

INVESTMENT

- 24.01 Were all the stocks, bonds and other securities owned December 31 of current year, over which the reporting entity has exclusive control, in the actual possession of the reporting entity on said date (other than securities lending programs addressed in 24.03)? Yes No

24.02 If no, give full and complete information, relating thereto:
JP Morgan Worldwide Securities Services and RBC (Toronto) hold custody of the securities.

- 24.03 For security lending programs, provide a description of the program including value for collateral and amount of loaned securities, and whether collateral is carried on or off-balance sheet (an alternative is to reference Note 17 where this information is also provided).
The market value and collateral value of securities loaned as of year end 2019 is \$39,519,711 and \$40,329,169 respectively. The amount of cash collateral carried on the balance sheet is \$33,280,681. See Note 17 for a description of the securities lending program

- 24.04 Does the company's security lending program meet the requirements for a conforming program as outlined in the *Risk-Based Capital Instructions*? Yes No N/A

24.05 If answer to 24.04 is yes, report amount of collateral for conforming programs. \$ 40,329,169

24.06 If answer to 24.04 is no, report amount of collateral for other programs \$ 0

- 24.07 Does your securities lending program require 102% (domestic securities) and 105% (foreign securities) from the counterparty at the outset of the contract? Yes No N/A

- 24.08 Does the reporting entity non-admit when the collateral received from the counterparty falls below 100%? Yes No N/A

- 24.09 Does the reporting entity or the reporting entity's securities lending agent utilize the Master Securities Lending Agreement (MSLA) to conduct securities lending? Yes No N/A

24.10 For the reporting entity's security lending program, state the amount of the following as of December 31 of the current year:

24.101 Total fair value of reinvested collateral assets reported on Schedule DL, Parts 1 and 2: \$ 33,280,681

24.102 Total book adjusted/carrying value of reinvested collateral assets reported on Schedule DL, Parts 1 and 2: \$ 33,280,681

24.103 Total payable for securities lending reported on the liability page: \$ 33,280,681

- 25.1 Were any of the stocks, bonds or other assets of the reporting entity owned at December 31 of the current year not exclusively under the control of the reporting entity or has the reporting entity sold or transferred any assets subject to a put option contract that is current in force? (Exclude securities subject to Interrogatory 21.1 and 24.03.) Yes No

25.2 If yes, state the amount thereof at December 31 of the current year:

25.21 Subject to repurchase agreements \$ 0

25.22 Subject to reverse repurchase agreements \$ 0

25.23 Subject to dollar repurchase agreements \$ 0

25.24 Subject to reverse dollar repurchase agreements \$ 0

25.25 Placed under option agreements \$ 0

25.26 Letter stock or securities restricted as sale – excluding FHLB Capital Stock \$ 0

25.27 FHLB Capital Stock \$ 0

25.28 On deposit with states \$ 5,683,449

25.29 On deposit with other regulatory bodies \$ 0

25.30 Pledged as collateral – excluding collateral pledged to an FHLB \$ 0

25.31 Pledged as collateral to FHLB – including assets backing funding agreements \$ 0

25.32 Other \$ 0

25.3 For category (25.26) provide the following:

1 Nature of Restriction	2 Description	3 Amount
		\$

- 26.1 Does the reporting entity have any hedging transactions reported on Schedule DB? Yes No

- 26.2 If yes, has a comprehensive description of the hedging program been made available to the domiciliary state? Yes No N/A
 If no, attach a description with this statement.

Lines 26.3 through 26.5: FOR LIFE/FRATERNAL REPORTING ENTITIES ONLY:

- 26.3 Does the reporting entity utilize derivatives to hedge variable annuity guarantees subject to fluctuations as a results of interest rate sensitivity? Yes No

26.4 If the response to 26.3 is yes, does the reporting entity utilize:

26.41 Special accounting provision of SSAP No. 108 Yes No

26.42 Permitted accounting practice Yes No

26.43 Other accounting guidance Yes No

- 26.5 By responding yes to 26.41 regarding utilizing the special accounting provisions of SSAP No. 108, the reporting entity attests to the following: Yes No

- The reporting entity has obtained explicit approval from the domiciliary state.
- Hedging strategy subject to the special accounting provisions is consistent with the requirements of VM-21.
- Actuarial certification has been obtained which indicates that the hedging strategy is incorporated within the establishment of VM-21 reserves and provides the impact of the hedging strategy within the Actuarial Guidance Conditional Tail Expectation Amount.
- Financial Officer Certification has been obtained which indicates that the hedging strategy meets the definition of a Clearly Defined Hedging Strategy within VM-21 and the Clearly Defined Hedging Strategy is the hedging strategy being used by the company in its actual day-to-day risk mitigation efforts.

- 27.1 Were any preferred stocks or bonds owned as of December 31 of the current year mandatorily convertible into equity, or, at the option of the issuer, convertible into equity? Yes No

27.2 If yes, state the amount thereof at December 31 of the current year: \$ 0

GENERAL INTERROGATORIES

PART 1 - COMMON INTERROGATORIES

28. Excluding items in Schedule E-Part 3-Special Deposits, real estate, mortgage loans and investments held physically in the reporting entity's offices, vaults or safety deposit boxes, were all stocks, bonds and other securities, owned throughout the current year held pursuant to a custodial agreement with a qualified bank or trust company in accordance with Section 1, III - General Examination Considerations, F. Outsourcing of Critical Functions, Custodial or Safekeeping Agreements of the NAIC *Financial Condition Examiners Handbook*? Yes [X] No []

28.01 For agreements that comply with the requirements of the NAIC *Financial Condition Examiners Handbook*, complete the following:

1 Name of Custodian(s)	2 Custodian's Address
JP Morgan Worldwide Securities Services	383 Madison Avenue New York, NY
RBC Investor Services	200 Bay Street, Toronto, Ontario Canada

28.02 For all agreements that do not comply with the requirements of the NAIC *Financial Condition Examiners Handbook*, provide the name, location and a complete explanation

1 Name(s)	2 Location(s)	3 Complete Explanation(s)

28.03 Have there been any changes, including name changes, in the custodian(s) identified in 28.01 during the current year? Yes [] No [X]

28.04 If yes, give full and complete information relating thereto:

1 Old Custodian	2 New Custodian	3 Date of Change	4 Reason

28.05 Investment management – Identify all investment advisors, investment managers, broker/dealers, including individuals that have the authority to make investment decisions on behalf of the reporting entity. For assets that are managed internally by employees of the reporting entity, note as such. ["...that have access to the investment accounts", "... handle securities"].

1 Name of Firm or Individual	2 Affiliation
Sanjay Chawla SVP, Chief Investment Officer	I
Daniel Richards VP, Portfolio Mgr Fixed Income	I
Scott Anthony, VP Sector Portfolio Mgr Fixed Income	I
Alliance Bernstein L.P.	U
Pinebridge Investments LLC	U
Standish Mellon Asset Management	U
Abry Partners, LLC	U
Allianz Global Investors U.S. LLC	U
ANGELO , GORDON & CO., L.P.	U
Apollo	U
Ardian Co	U
Arrowstreet Capital, Limited Partnership	U
Balyasny Capital Management	U
BlackRock Financial Management Inc	U
BlackRock Asset Management Canada Limited	U
Carlyle Investment Management LLC	U
D.E. Shaw	U
Fortress Investment Group LLC	U
GCM Grosvenor LLC	U
Goldman Sachs Asset Management, L.P.	U
ICONIQ Capital	U
Lexington Partners L.P.	U
Morgan Stanley & Co. LLC	U
Neuberger Berman Group	U
Northern Trust Global Investment LTD	U
Oaktree Capital Management L.P.	U
Pacific Investment Management Company LLC	U
The Blackstone Group L.P.	U
Tudor Investment Corporation	U
Warburg Pincus Global Growth XIII	U
Wellington Management Company LLP	U

28.0597 For those firms/individuals listed in the table for Question 28.05, do any firms/individuals unaffiliated with the reporting entity (i.e. designated with a "U") manage more than 10% of the reporting entity's invested assets? Yes [] No [X]

28.0598 For firms/individuals unaffiliated with the reporting entity (i.e. designated with a "U") listed in the table for Question 28.05, does the total assets under management aggregate to more than 50% of the reporting entity's invested assets? Yes [] No [X]

GENERAL INTERROGATORIES**PART 1 - COMMON INTERROGATORIES**

28.06 For those firms or individuals listed in the table for 28.05 with an affiliation code of "A" (affiliated) or "U" (unaffiliated), provide the information for the table below.

1 Central Registration Depository Number	2 Name of Firm or Individual	3 Legal Entity Identifier (LEI)	4 Registered With	5 Investment Management Agreement (IMA) Filed
108477	Alliance Bernstein L.P.	0JK55UGWSWNF3X7KLQ85	SEC	DS
105926	Pinebridge Investments LLC	CLDVY8VY4GNT81Q4VM57	SEC	DS
113972	Standish Mellon Asset Management	ME7YUCK4NF1W8VM8SP25	SEC	DS
161153	Abry Partners, LLC	549300SPLESK8B9YFN30	SEC	DS
149003	Allianz Global Investors U.S. LLC	5493006522GA7V5RIQ29	SEC	DS
131940	ANGELO , GORDON & CO., L.P.	XXJ808RONB9FETPCB63	SEC	DS
143158	Apollo	5493004UBP55J1YLCL14	SEC	DS
121326	Ardian Co	549004QNJOEMFZ1Q24	SEC	DS
111298	Arrowstreet Capital, Limited Partnership	LO3UDTZUG0RICVPGQ53	SEC	DS
138111	Balyasny Capital Management	IEY25V8W6D7HRX2LB395	SEC	DS
107105	BlackRock Financial Management Inc	549300LVXY1VJKE13M84	SEC	DS
162262	BlackRock Asset Management Canada Limited	549300YTZPMRP8RYSY86	OSC	NO
111128	Carlyle Investment Management LLC	549300MVJ5FAYQX68835	SEC	DS
108679	D.E. Shaw	549300WWZY6TAS42D737	SEC	DS
129010	Fortress Investment Group LLC	VZ3406RQQDQ6P5Q17K28	SEC	DS
169155	GCM Grosvenor LLC	549300PT67J6DFJCA91	SEC	DS
107738	Goldman Sachs Asset Management, L.P.	CF5M58QA35CFPUX70H17	SEC	DS
159198	ICONIQ Capital	89450014HPR4XDBCKY76	SEC	DS
147281	Lexington Partners L.P.	549300QI48TIDZJCR212	SEC	DS
8209	Morgan Stanley & Co. LLC	6N8SC06AK49F0N7K1X52	SEC	DS
2908	Neuberger Berman Group	549300XIWEKOTC8HO652	SEC	DS
111900	Northern Trust Global Investment LTD	M89DPJD7DZVSZDTFG617	SEC	DS
106793	Oaktree Capital Management L.P.	JOAJT0QKF9HWVYTX5K56	SEC	DS
104559	Pacific Investment Management Company LLC	549300KGPYQZXGMYYN38	SEC	DS
17917	The Blackstone Group L.P.	5299004LW4QGWGZUB8Y96	SEC	DS
159792	Tudor Investment Corporation	D6Y7N0U4YOKL2C5BLN13	SEC	DS
156945	Warburg Pincus Global Growth XIII	5493007VPCEXSWQS1868	SEC	DS
106595	Wellington Management Company LLP	549300YHP12TEZNLXCX41	SEC	DS

29.1 Does the reporting entity have any diversified mutual funds reported in Schedule D-Part 2 (diversified according to the Securities and Exchange Commission (SEC) in the Investment Company Act of 1940 [Section 5 (b) (1)])?

Yes [X] No []

29.2 If yes, complete the following schedule:

1 CUSIP	2 Name of Mutual Fund	3 Book/Adjusted Carrying Value
464286 10 3	ISHARES AUSTRALIA ETF	\$ 14,150,000
464287 23 4	ISHARES MSCI EMERGING MKT INDEX ETF	\$ 42,626,500
464288 24 0	ISHARES MSCI ACWI EX US ETF	\$ 16,209,600
46429B 68 9	ISHARES EDGE MSCI MIN VOL EA	\$ 9,974,719
46429B 69 7	ISHARES EDGE MSCI MIN VOL US	\$ 17,523,400
46432F 33 9	ISHARES EDGE MSCI USA QUALITY	\$ 22,805,598
46432F 37 0	ISHARES EDGE MSCI USA SIZE	\$ 8,837,425
46432F 38 8	ISHARES EDGE MSCI USA VALUE	\$ 12,747,044
46432F 39 6	ISHARES EDGE MSCI USA MOMENT	\$ 3,313,528
46434V 44 9	ISHARES EDGE MSCI INTL MOMENT	\$ 1,921,319
46434V 45 6	ISHARES EDGE MSCI INTL QUALITY	\$ 13,482,883
46435G 40 9	ISHARES EDGE MSCI INTL VALUE	\$ 7,358,448
46435G 50 8	ISHARES EDGE MSCI INTL SIZE	\$ 5,131,243
77956H 32 8	TROWE PR GLOBAL STOCK	\$ 115,509,859
78462F 10 3	SPDR S&P 500 TRUST ETF	\$ 1,093,680
78464A 69 8	SPDR S&P REGIONAL BANKING ETF	\$ 16,572,125
78464A 78 9	SPDR S&P INSURANCE ETF	\$ 108,468,945
81369Y 88 6	SELECT SECTOR SPDR	\$ 74,325,924
922042 71 8	VANGUARD FTSE ALL WO X-US SC	\$ 13,332,000
922042 77 5	VANGUARD FTSE ALL WORLD EX-US	\$ 80,625,000
922042 85 8	VANGUARD MSCI EMERGING MARKET ETF	\$ 10,228,100
922042 86 6	VANGUARD PACIFIC ETF	\$ 40,356,400
922042 87 4	VANGUARD EUROPEAN ETF	\$ 27,835,000
92647K 30 9	VICTORY MUNDER INT'L SMALL CAP FUND	\$ 226,731,753
L5458T 11 7	INVESCO US SENIOR LOAN - GX COMMON STK	\$ 115,906,044
29.2999 TOTAL		\$ 1,007,066,537

GENERAL INTERROGATORIES**PART 1 - COMMON INTERROGATORIES**

29.3 For each mutual fund listed in the table above, complete the following schedule:

1 Name of Mutual Fund (from above table)	2 Name of Significant Holding of the Mutual Fund	3 Amount of Mutual Fund's Book/Adjusted Carrying Value Attributable to the Holding	4 Date of Valuation
INVESCO US SENIOR LOAN - GX COMMON STK	New Red Finance, Inc.	\$ 2,202,215	12/31/2019
INVESCO US SENIOR LOAN - GX COMMON STK	Sprint Communications	\$ 2,132,671	12/31/2019
INVESCO US SENIOR LOAN - GX COMMON STK	Dell International, Inc.	\$ 1,773,362	12/31/2019
INVESCO US SENIOR LOAN - GX COMMON STK	Berry Global, Inc	\$ 1,657,456	12/31/2019
INVESCO US SENIOR LOAN - GX COMMON STK	Calpine Corporation	\$ 1,564,732	12/31/2019
ISHARES MSCI EMERGING MKT INDEX ETF	Alibaba Group Holding Ltd	\$ 2,543,950	12/31/2019
ISHARES MSCI EMERGING MKT INDEX ETF	Tencent Holdings Ltd	\$ 1,977,017	12/31/2019
ISHARES MSCI EMERGING MKT INDEX ETF	Taiwan Semiconductor Manufactu	\$ 1,872,156	12/31/2019
ISHARES MSCI EMERGING MKT INDEX ETF	Samsung Electronics Co Ltd	\$ 1,640,694	12/31/2019
ISHARES MSCI EMERGING MKT INDEX ETF	China Construction Bank Corp	\$ 558,407	12/31/2019
ISHARES MSCI ACWI EX US ETF	iShares MSCI India ETF	\$ 384,168	12/31/2019
ISHARES MSCI ACWI EX US ETF	Alibaba Group Holding Ltd	\$ 268,269	12/31/2019
ISHARES MSCI ACWI EX US ETF	Nestle SA	\$ 224,179	12/31/2019
ISHARES MSCI ACWI EX US ETF	Tencent Holdings Ltd	\$ 208,293	12/31/2019
ISHARES MSCI ACWI EX US ETF	Taiwan Semiconductor Manufactu	\$ 197,919	12/31/2019
ISHARES EDGE MSCI MIN VOL EA	Roche Holding AG	\$ 160,593	12/31/2019
ISHARES EDGE MSCI MIN VOL EA	Nestle SA	\$ 146,429	12/31/2019
ISHARES EDGE MSCI MIN VOL EA	Swisscom AG	\$ 138,449	12/31/2019
ISHARES EDGE MSCI MIN VOL EA	Zurich Insurance Group AG	\$ 134,060	12/31/2019
ISHARES EDGE MSCI MIN VOL EA	Power Assets Holdings Ltd	\$ 125,781	12/31/2019
ISHARES EDGE MSCI MIN VOL US	Newmont Corp	\$ 285,106	12/31/2019
ISHARES EDGE MSCI MIN VOL US	Visa Inc	\$ 273,015	12/31/2019
ISHARES EDGE MSCI MIN VOL US	McDonald's Corp	\$ 270,561	12/31/2019
ISHARES EDGE MSCI MIN VOL US	Coca-Cola Co/The	\$ 267,232	12/31/2019
ISHARES EDGE MSCI MIN VOL US	Waste Management Inc	\$ 256,192	12/31/2019
ISHARES EDGE MSCI USA QUALITY	Johnson & Johnson	\$ 897,628	12/31/2019
ISHARES EDGE MSCI USA QUALITY	Apple Inc	\$ 846,316	12/31/2019
ISHARES EDGE MSCI USA QUALITY	Facebook Inc	\$ 838,106	12/31/2019
ISHARES EDGE MSCI USA QUALITY	PepsiCo Inc	\$ 810,055	12/31/2019
ISHARES EDGE MSCI USA QUALITY	Microsoft Corp	\$ 780,636	12/31/2019
ISHARES EDGE MSCI USA SIZE	ViacomCBS Inc	\$ 28,987	12/31/2019
ISHARES EDGE MSCI USA SIZE	Truist Financial Corp	\$ 26,866	12/31/2019
ISHARES EDGE MSCI USA SIZE	Bristol-Myers Squibb Co	\$ 21,563	12/31/2019
ISHARES EDGE MSCI USA SIZE	Grubhub Inc	\$ 19,531	12/31/2019
ISHARES EDGE MSCI USA SIZE	Apache Corp	\$ 19,089	12/31/2019
ISHARES EDGE MSCI USA MOMENT	Intel Corp	\$ 1,032,383	12/31/2019
ISHARES EDGE MSCI USA MOMENT	AT&T Inc	\$ 1,027,794	12/31/2019
ISHARES EDGE MSCI USA MOMENT	Micron Technology Inc	\$ 455,707	12/31/2019
ISHARES EDGE MSCI USA MOMENT	International Business Machine	\$ 440,283	12/31/2019
ISHARES EDGE MSCI USA MOMENT	Bank of America Corp	\$ 420,398	12/31/2019
ISHARES EDGE MSCI INTL MOMENT	Microsoft Corp	\$ 172,171	12/31/2019
ISHARES EDGE MSCI INTL MOMENT	Visa Inc	\$ 170,315	12/31/2019
ISHARES EDGE MSCI INTL MOMENT	Procter & Gamble Co/The	\$ 162,562	12/31/2019
ISHARES EDGE MSCI INTL MOMENT	Mastercard Inc	\$ 162,363	12/31/2019
ISHARES EDGE MSCI INTL MOMENT	AT&T Inc	\$ 156,465	12/31/2019
ISHARES EDGE MSCI INTL QUALITY	Nestle SA	\$ 91,839	12/31/2019
ISHARES EDGE MSCI INTL QUALITY	Roche Holding AG	\$ 65,690	12/31/2019
ISHARES EDGE MSCI INTL QUALITY	ASML Holding NV	\$ 50,454	12/31/2019
ISHARES EDGE MSCI INTL QUALITY	AstraZeneca PLC	\$ 44,594	12/31/2019
ISHARES EDGE MSCI INTL QUALITY	LVMH Moet Hennessy Louis Vuitt	\$ 41,366	12/31/2019
ISHARES EDGE MSCI INTL VALUE	Roche Holding AG	\$ 493,204	12/31/2019
ISHARES EDGE MSCI INTL VALUE	Nestle SA	\$ 448,710	12/31/2019
ISHARES EDGE MSCI INTL VALUE	AIA Group Ltd	\$ 338,286	12/31/2019
ISHARES EDGE MSCI INTL VALUE	ASML Holding NV	\$ 296,623	12/31/2019
ISHARES EDGE MSCI INTL VALUE	Allianz SE	\$ 280,848	12/31/2019
ISHARES EDGE MSCI INTL VALUE	British American Tobacco PLC	\$ 280,798	12/31/2019
ISHARES EDGE MSCI INTL VALUE	Novartis AG	\$ 214,131	12/31/2019
ISHARES EDGE MSCI INTL VALUE	Sanofi	\$ 198,678	12/31/2019
ISHARES EDGE MSCI INTL VALUE	Toyota Motor Corp	\$ 168,582	12/31/2019

GENERAL INTERROGATORIES**PART 1 - COMMON INTERROGATORIES**

ISHARES EDGE MSCI INTL VALUE	Bayer AG	\$	163,873	12/31/2019
ISHARES EDGE MSCI INTL SIZE	TDK Corp	\$	10,416	12/31/2019
ISHARES EDGE MSCI INTL SIZE	Shin-Etsu Chemical Co Ltd	\$	9,955	12/31/2019
ISHARES EDGE MSCI INTL SIZE	Terna Rete Elettrica Nazionale	\$	9,852	12/31/2019
ISHARES EDGE MSCI INTL SIZE	ASML Holding NV	\$	9,801	12/31/2019
ISHARES EDGE MSCI INTL SIZE	CGI Inc	\$	9,749	12/31/2019
TROWE PR GLOBAL STOCK	JPMorgan Chase & Co	\$	3,472,226	12/31/2019
TROWE PR GLOBAL STOCK	Samsung Electronics Co Ltd	\$	3,277,015	12/31/2019
TROWE PR GLOBAL STOCK	Alphabet Inc	\$	3,183,452	12/31/2019
TROWE PR GLOBAL STOCK	Alibaba Group Holding Ltd	\$	2,907,383	12/31/2019
TROWE PR GLOBAL STOCK	Tencent Holdings Ltd	\$	2,729,498	12/31/2019
SPDR S&P INSURANCE ETF	Athene Holding Ltd	\$	2,515,395	12/31/2019
SPDR S&P INSURANCE ETF	Arch Capital Group Ltd	\$	2,492,616	12/31/2019
SPDR S&P INSURANCE ETF	Allstate Corp/The	\$	2,485,024	12/31/2019
SPDR S&P INSURANCE ETF	MetLife Inc	\$	2,482,854	12/31/2019
SPDR S&P INSURANCE ETF	Brown & Brown Inc	\$	2,475,261	12/31/2019
VANGUARD FTSE ALL WO X-US SC	Open Text Corp	\$	59,194	12/31/2019
VANGUARD FTSE ALL WO X-US SC	Emera Inc	\$	51,861	12/31/2019
VANGUARD FTSE ALL WO X-US SC	Kirkland Lake Gold Ltd	\$	41,063	12/31/2019
VANGUARD FTSE ALL WO X-US SC	CAE Inc	\$	37,730	12/31/2019
VANGUARD FTSE ALL WO X-US SC	Algonquin Power & Utilities Co	\$	35,863	12/31/2019
VANGUARD FTSE ALL WORLD EX-U	Nestle SA	\$	1,076,344	12/31/2019
VANGUARD FTSE ALL WORLD EX-U	Alibaba Group Holding Ltd	\$	1,037,644	12/31/2019
VANGUARD FTSE ALL WORLD EX-U	Tencent Holdings Ltd	\$	865,913	12/31/2019
VANGUARD FTSE ALL WORLD EX-U	Roche Holding AG	\$	777,225	12/31/2019
VANGUARD FTSE ALL WORLD EX-U	Novartis AG	\$	711,919	12/31/2019
VANGUARD PACIFIC ETF	Samsung Electronics Co Ltd	\$	1,126,751	12/31/2019
VANGUARD PACIFIC ETF	Toyota Motor Corp	\$	979,046	12/31/2019
VANGUARD PACIFIC ETF	AIA Group Ltd	\$	679,198	12/31/2019
VANGUARD PACIFIC ETF	Commonwealth Bank of Australia	\$	543,601	12/31/2019
VANGUARD PACIFIC ETF	CSL Ltd	\$	487,102	12/31/2019
ISHARES AUSTRALIA ETF	Commonwealth Bank of Australia	\$	1,384,578	12/31/2019
ISHARES AUSTRALIA ETF	CSL Ltd	\$	1,263,737	12/31/2019
ISHARES AUSTRALIA ETF	BHP Group Ltd	\$	1,109,502	12/31/2019
ISHARES AUSTRALIA ETF	Westpac Banking Corp	\$	806,409	12/31/2019
ISHARES AUSTRALIA ETF	National Australia Bank Ltd	\$	679,342	12/31/2019
SPDR S&P 500 TRUST ETF	Apple Inc	\$	51,983	12/31/2019
SPDR S&P 500 TRUST ETF	Microsoft Corp	\$	49,762	12/31/2019
SPDR S&P 500 TRUST ETF	Amazon.com Inc	\$	31,006	12/31/2019
SPDR S&P 500 TRUST ETF	Facebook Inc	\$	21,272	12/31/2019
SPDR S&P 500 TRUST ETF	Berkshire Hathaway Inc	\$	17,860	12/31/2019
SPDR S&P REGIONAL BANKING ETF	First Republic Bank/CA	\$	498,655	12/31/2019
SPDR S&P REGIONAL BANKING ETF	SVB Financial Group	\$	490,701	12/31/2019
SPDR S&P REGIONAL BANKING ETF	Zions Bancorp NA	\$	480,592	12/31/2019
SPDR S&P REGIONAL BANKING ETF	Truist Financial Corp	\$	480,260	12/31/2019
SPDR S&P REGIONAL BANKING ETF	Citizens Financial Group Inc	\$	474,294	12/31/2019
SELECT SECTOR SPDR	NextEra Energy Inc	\$	10,070,419	12/31/2019
SELECT SECTOR SPDR	Southern Co/The	\$	5,632,419	12/31/2019
SELECT SECTOR SPDR	Dominion Energy Inc	\$	5,594,512	12/31/2019
SELECT SECTOR SPDR	Duke Energy Corp	\$	5,522,416	12/31/2019
SELECT SECTOR SPDR	American Electric Power Co Inc	\$	3,908,057	12/31/2019
VANGUARD EUROPEAN ETF	Nestle SA	\$	811,947	12/31/2019
VANGUARD EUROPEAN ETF	Roche Holding AG	\$	597,061	12/31/2019
VANGUARD EUROPEAN ETF	Novartis AG	\$	518,009	12/31/2019
VANGUARD EUROPEAN ETF	HSBC Holdings PLC	\$	411,401	12/31/2019
VANGUARD EUROPEAN ETF	TOTAL SA	\$	347,381	12/31/2019
VANGUARD MSCI EMERGING MARKET ETF	Alibaba Group Holding Ltd	\$	586,582	12/31/2019
VANGUARD MSCI EMERGING MARKET ETF	Tencent Holdings Ltd	\$	446,968	12/31/2019
VANGUARD MSCI EMERGING MARKET ETF	Taiwan Semiconductor Manufactu	\$	271,965	12/31/2019
VANGUARD MSCI EMERGING MARKET ETF	Taiwan Semiconductor Manufactu	\$	167,332	12/31/2019
VANGUARD MSCI EMERGING MARKET ETF	China Construction Bank Corp	\$	129,692	12/31/2019
VICTORY MUNDER INT'L SMALL CAP FUND	Teleperformance	\$	3,441,788	12/31/2019
VICTORY MUNDER INT'L SMALL CAP FUND	JD Sports Fashion PLC	\$	2,689,039	12/31/2019
VICTORY MUNDER INT'L SMALL CAP FUND	Swiss Life Holding AG	\$	2,634,623	12/31/2019

GENERAL INTERROGATORIES

PART 1 - COMMON INTERROGATORIES

VICTORY MUNDER INT'L SMALL CAP FUND	Charter Hall Group	\$	2,634,623	12/31/2019
VICTORY MUNDER INT'L SMALL CAP FUND	Carl Zeiss Meditec AG	\$	2,435,099	12/31/2019

30. Provide the following information for all short-term and long-term bonds and all preferred stocks. Do not substitute amortized value or statement value for fair value.

		1	2	3
		Statement (Admitted) Value	Fair Value	Excess of Statement over Fair Value (-), or Fair Value over Statement (+)
30.1	Bonds	\$ 5,116,658,287	\$ 5,255,014,362	\$ 138,356,075
30.2	Preferred Stocks	\$ 0	\$ 0	\$ 0
30.3	Totals	\$ 5,116,658,287	\$ 5,255,014,362	\$ 138,356,075

30.4 Describe the sources or methods utilized in determining the fair values:

Bonds and preferred stocks are priced by the SVO when available. When SVO pricing is not available, the securities are priced by our external pricing source, Interactive Data Pricing and Reference Data LLC.

31.1 Was the rate used to calculate fair value determined by a broker or custodian for any of the securities in Schedule D? Yes [] No [X]

31.2 If the answer to 31.1 is yes, does the reporting entity have a copy of the broker's or custodian's pricing policy (hard copy or electronic copy) for all brokers or custodians used as a pricing source? Yes [] No []

31.3 If the answer to 31.2 is no, describe the reporting entity's process for determining a reliable pricing source for purposes of disclosure of fair value for Schedule D:

32.1 Have all the filing requirements of the *Purposes and Procedures Manual of the NAIC Investment Analysis Office* been followed? Yes [X] No []

32.2 If no, list exceptions:

33. By self-designating 5GI securities, the reporting entity is certifying the following elements for each self-designation 5GI security:

- Documentation necessary to permit a full credit analysis of the security does not exist or an NAIC CRP credit rating for an FE or PL security is not available.
- Issuer or obligor is current on all contracted interest and principal payments.
- The insurer has an actual expectation of ultimate payment of all contracted interest and principal.

Has the reporting entity self-designated 5GI securities? Yes [] No [X]

34. By self-designating PLGI securities, the reporting entity is certifying the following elements of each self-designated PLGI security:

- The security was purchased prior to January 1, 2018.
- The reporting entity is holding capital commensurate with the NAIC Designation reported for the security.
- The NAIC Designation was derived from the credit rating assigned by an NAIC CRP in its legal capacity as an NRSRO which is shown on a current private letter rating held by the insurer and available for examination by state insurance regulators.
- The reporting entity is not permitted to share this credit rating of the PL security with the SVO.

Has the reporting entity self-designated PLGI securities? Yes [] No [X]

35. By assigning FE to a Schedule BA non-registered private fund, the reporting entity is certifying the following elements of each self-designated FE fund:

- The shares were purchased prior to January 1, 2019.
- The reporting entity is holding capital commensurate with the NAIC Designation reported for the security.
- The security had a public credit rating(s) with annual surveillance assigned by an NAIC CRP in its legal capacity as an NRSRO prior to January 1, 2019.
- The fund only or predominantly holds bonds in its portfolio.
- The current reported NAIC Designation was derived from the public credit rating(s) with annual surveillance assigned by an NAIC CRP in its legal capacity as an NRSRO.
- The public credit rating(s) with annual surveillance assigned by an NAIC CRP has not lapsed.

Has the reporting entity assigned FE to Schedule BA non-registered private funds that complied with the above criteria? Yes [] No [X]

OTHER

36.1 Amount of payments to trade associations, service organizations and statistical or rating bureaus, if any? \$ 651,641

36.2 List the name of the organization and the amount paid if any such payment represented 25% or more of the total payments to trade associations, service organizations and statistical or rating bureaus during the period covered by this statement.

1	2
Name	Amount Paid
AMERICAN PROPERTY CASUALTY INSURANCE ASSOCIATION	\$ 499,428

37.1 Amount of payments for legal expenses, if any? \$ 5,413,803

37.2 List the name of the firm and the amount paid if any such payment represented 25% or more of the total payments for legal expenses during the period covered by this statement.

1	2
Name	Amount Paid
	\$ 0

38.1 Amount of payments for expenditures in connection with matters before legislative bodies, officers or departments of government, if any? \$ 0

38.2 List the name of the firm and the amount paid if any such payment represented 25% or more of the total payment expenditures in connection with matters before legislative bodies, officers or departments of government during the period covered by this statement.

1	2
Name	Amount Paid
	\$ 0

GENERAL INTERROGATORIES**PART 2 – PROPERTY & CASUALTY INTERROGATORIES**

1.1	Does the reporting entity have any direct Medicare Supplement Insurance in force?			Yes []	No [X]
1.2	If yes, indicate premium earned on U.S. business only.	\$			0
1.3	What portion of Item (1.2) is not reported on the Medicare Supplement Insurance Experience Exhibit?	\$			0
1.31	Reason for excluding:				
1.4	Indicate amount of earned premium attributable to Canadian and/or Other Alien not included in Item (1.2) above.	\$			0
1.5	Indicate total incurred claims on all Medicare Supplement insurance.	\$			0
1.6	Individual policies:				
	Most current three years:				
1.61	Total premium earned	\$			0
1.62	Total incurred claims	\$			0
1.63	Number of covered lives				0
	All years prior to most current three years:				
1.64	Total premium earned	\$			0
1.65	Total incurred claims	\$			0
1.66	Number of covered lives				0
1.7	Group policies:				
	Most current three years:				
1.71	Total premium earned	\$			0
1.72	Total incurred claims	\$			0
1.73	Number of covered lives				0
	All years prior to most current three years:				
1.74	Total premium earned	\$			0
1.75	Total incurred claims	\$			0
1.76	Number of covered lives				0
2.	Health Test:				
			1	2	
			Current Year	Prior Year	
2.1	Premium Numerator	\$	0	0	
2.2	Premium Denominator	\$	3,208,167,012	2,952,882,207	
2.3	Premium Ratio (2.1/2.2)		0.0%	0.0%	
2.4	Reserve Numerator	\$	0	0	
2.5	Reserve Denominator	\$	4,490,696,111	5,552,084,908	
2.6	Reserve Ratio (2.4/2.5)		0.0%	0.0%	
3.1	Does the reporting entity issue both participating and non-participating policies?				Yes [] No [X]
3.2	If yes, state the amount of calendar year premiums written on:				
3.21	Participating policies	\$			0
3.22	Non-participating policies	\$			0
4.	FOR MUTUAL REPORTING ENTITIES AND RECIPROCAL EXCHANGES ONLY:				
4.1	Does the reporting entity issue assessable policies?				Yes [] No [X]
4.2	Does the reporting entity issue non-assessable policies?				Yes [X] No []
4.3	If assessable policies are issued, what is the extent of the contingent liability of the policyholders?				%
4.4	Total amount of assessments paid or ordered to be paid during the year on deposit notes or contingent premiums.	\$			0
5.	FOR RECIPROCAL EXCHANGES ONLY:				
5.1	Does the exchange appoint local agents?				Yes [] No []
5.2	If yes, is the commission paid:				
5.21	Out of Attorney's-in-fact compensation				Yes [] No [] N/A [X]
5.22	As a direct expense of the exchange				Yes [] No [] N/A [X]
5.3	What expenses of the exchange are not paid out of the compensation of the Attorney-in-fact?				
5.4	Has any Attorney-in-fact compensation, contingent on fulfillment of certain conditions, been deferred?				Yes [] No []
5.5	If yes, give full information:				
6.1	What provision has this reporting entity made to protect itself from an excessive loss in the event of a catastrophe under a workers' compensation contract issued without limit of loss? <u>The Company does not issue Workers' Compensation contracts.</u>				
6.2	Describe the method used to estimate this reporting entity's probable maximum insurance loss, and identify the type of insured exposures comprising that probable maximum loss, the locations of concentrations of those exposures and the external resources (such as consulting firms or computer software models), if any, used in the estimation process: <u>The Company uses the AIR Touchstone 7.0 software to model our catastrophe exposure in hurricane and earthquake prone areas where we have concentrations of business.</u>				
6.3	What provision has this reporting entity made (such as catastrophic reinsurance program) to protect itself from an excessive loss arising from the types and concentrations of insured exposures comprising its probable maximum property insurance loss? <u>In addition to controlling the Company's exposure by loss prevention engineering, deductibles, and limits of liability, we purchase risk and catastrophe reinsurance.</u>				
6.4	Does the reporting entity carry catastrophe reinsurance protection for at least one reinstatement, in an amount sufficient to cover its estimated probable maximum loss attributable to a single loss event or occurrence?				Yes [] No [X]

GENERAL INTERROGATORIES

PART 2 – PROPERTY & CASUALTY INTERROGATORIES

6.5	If no, describe any arrangements or mechanisms employed by the reporting entity to supplement its catastrophe reinsurance program or to hedge its exposure to unreinsured catastrophic loss: <u>There are certain parts of the Company's catastrophe program in the high excess layers for which a reinstatement clause is not applicable. These parts of the program cover events that management considered and evaluated as less likely to occur, and given the Company's strong surplus position and its ability to purchase additional reinsurance if an event occurs, it was determined that a reinstatement clause is not required for those parts of the program.</u>			
7.1	Has the reporting entity reinsured any risk with any other entity under a quota share reinsurance contract that includes a provision that would limit the reinsurer's losses below the stated quota share percentage (e.g., a deductible, a loss ratio corridor, a loss cap, an aggregate limit or any similar provisions)?	Yes []	No [X]	
7.2	If yes, indicate the number of reinsurance contracts containing such provisions.			0
7.3	If yes, does the amount of reinsurance credit taken reflect the reduction in quota share coverage caused by any applicable limiting provision(s)?	Yes []	No []	
8.1	Has this reporting entity reinsured any risk with any other entity and agreed to release such entity from liability, in whole or in part, from any loss that may occur on this risk, or portion thereof, reinsured?	Yes []	No [X]	
8.2	If yes, give full information			
9.1	Has the reporting entity ceded any risk under any reinsurance contract (or under multiple contracts with the same reinsurer or its affiliates) for which during the period covered by the statement: (i) it recorded a positive or negative underwriting result greater than 5% of prior year-end surplus as regards policyholders or it reported calendar year written premium ceded or year-end loss and loss expense reserves ceded greater than 5% of prior year-end surplus as regards policyholders; (ii) it accounted for that contract as reinsurance and not as a deposit; and (iii) the contract(s) contain one or more of the following features or other features that would have similar results: (a) A contract term longer than two years and the contract is noncancellable by the reporting entity during the contract term; (b) A limited or conditional cancellation provision under which cancellation triggers an obligation by the reporting entity, or an affiliate of the reporting entity, to enter into a new reinsurance contract with the reinsurer, or an affiliate of the reinsurer; (c) Aggregate stop loss reinsurance coverage; (d) A unilateral right by either party (or both parties) to commute the reinsurance contract, whether conditional or not, except for such provisions which are only triggered by a decline in the credit status of the other party; (e) A provision permitting reporting of losses, or payment of losses, less frequently than on a quarterly basis (unless there is no activity during the period); or (f) Payment schedule, accumulating retentions from multiple years or any features inherently designed to delay timing of the reimbursement to the ceding entity?			Yes [] No [X]
9.2	Has the reporting entity during the period covered by the statement ceded any risk under any reinsurance contract (or under multiple contracts with the same reinsurer or its affiliates), for which, during the period covered by the statement, it recorded a positive or negative underwriting result greater than 5% of prior year-end surplus as regards policyholders or it reported calendar year written premium ceded or year-end loss and loss expense reserves ceded greater than 5% of prior year-end surplus as regards policyholders; excluding cessions to approved pooling arrangements or to captive insurance companies that are directly or indirectly controlling, controlled by, or under common control with (i) one or more unaffiliated policyholders of the reporting entity, or (ii) an association of which one or more unaffiliated policyholders of the reporting entity is a member where: (a) The written premium ceded to the reinsurer by the reporting entity or its affiliates represents fifty percent (50%) or more of the entire direct and assumed premium written by the reinsurer based on its most recently available financial statement; or (b) Twenty-five percent (25%) or more of the written premium ceded to the reinsurer has been retroceded back to the reporting entity or its affiliates in a separate reinsurance contract.			Yes [] No [X]
9.3	If yes to 9.1 or 9.2, please provide the following information in the Reinsurance Summary Supplemental Filing for General Interrogatory 9: (a) The aggregate financial statement impact gross of all such ceded reinsurance contracts on the balance sheet and statement of income; (b) A summary of the reinsurance contract terms and indicate whether it applies to the contracts meeting the criteria in 9.1 or 9.2; and (c) A brief discussion of management's principle objectives in entering into the reinsurance contract including the economic purpose to be achieved.			
9.4	Except for transactions meeting the requirements of paragraph 37 of SSAP No. 62R, <i>Property and Casualty Reinsurance</i> , has the reporting entity ceded any risk under any reinsurance contract (or multiple contracts with the same reinsurer or its affiliates) during the period covered by the financial statement, and either: (a) Accounted for that contract as reinsurance (either prospective or retroactive) under statutory accounting principles ("SAP") and as a deposit under generally accepted accounting principles ("GAAP"); or (b) Accounted for that contract as reinsurance under GAAP and as a deposit under SAP?			Yes [] No [X]
9.5	If yes to 9.4, explain in the Reinsurance Summary Supplemental Filing for General Interrogatory 9 (Section D) why the contract(s) is treated differently for GAAP and SAP.			
9.6	The reporting entity is exempt from the Reinsurance Attestation Supplement under one or more of the following criteria: (a) The entity does not utilize reinsurance; or (b) The entity only engages in a 100% quota share contract with an affiliate and the affiliated or lead company has filed an attestation supplement; or (c) The entity has no external cessions and only participates in an intercompany pool and the affiliated or lead company has filed an attestation supplement.			Yes [] No [X] Yes [] No [X] Yes [] No [X]
10.	If the reporting entity has assumed risks from another entity, there should be charged on account of such reinsurances a reserve equal to that which the original entity would have been required to charge had it retained the risks. Has this been done?	Yes [X]	No []	N/A []
11.1	Has the reporting entity guaranteed policies issued by any other entity and now in force?	Yes [X]	No []	
11.2	If yes, give full information <u>See Notes to the Financial Statements #14 for details on guarantees.</u>			
12.1	If the reporting entity recorded accrued retrospective premiums on insurance contracts on Line 15.3 of the assets schedule, Page 2, state the amount of corresponding liabilities recorded for: 12.11 Unpaid losses 12.12 Unpaid underwriting expenses (including loss adjustment expenses)			\$ 0 \$ 0
12.2	Of the amount on Line 15.3, Page 2, state the amount that is secured by letters of credit, collateral and other funds?			\$ 0
12.3	If the reporting entity underwrites commercial insurance risks, such as workers' compensation, are premium notes or promissory notes accepted from its insureds covering unpaid premiums and/or unpaid losses?	Yes []	No []	N/A [X]
12.4	If yes, provide the range of interest rates charged under such notes during the period covered by this statement: 12.41 From 12.42 To			% %
12.5	Are letters of credit or collateral and other funds received from insureds being utilized by the reporting entity to secure premium notes or promissory notes taken by a reporting entity, or to secure any of the reporting entity's reported direct unpaid loss reserves, including unpaid losses under loss deductible features of commercial policies?	Yes []	No [X]	

GENERAL INTERROGATORIES**PART 2 – PROPERTY & CASUALTY INTERROGATORIES**

12.6	If yes, state the amount thereof at December 31 of current year:								
	12.61 Letters of Credit							\$	0
	12.62 Collateral and other funds							\$	0
13.1	Largest net aggregate amount insured in any one risk (excluding workers' compensation):							\$	458,735,000
13.2	Does any reinsurance contract considered in the calculation of this amount include an aggregate limit of recovery without also including a reinstatement provision?								Yes [] No [X]
13.3	State the number of reinsurance contracts (excluding individual facultative risk certificates, but including facultative programs, automatic facilities or facultative obligatory contracts) considered in the calculation of the amount.								3
14.1	Is the reporting entity a cedant in a multiple cedant reinsurance contract?								Yes [X] No []
14.2	If yes, please describe the method of allocating and recording reinsurance among the cedants: <u>The method of allocating and recording reinsurance with outside reinsurers is based proportionally on each company's share of occurrence and specific contract terms with respect to intercompany reinsurance agreements.</u>								
14.3	If the answer to 14.1 is yes, are the methods described in item 14.2 entirely contained in the respective multiple cedant reinsurance contracts?								Yes [] No [X]
14.4	If the answer to 14.3 is no, are all the methods described in 14.2 entirely contained in written agreements?								Yes [X] No []
14.5	If the answer to 14.4 is no, please explain:								
15.1	Has the reporting entity guaranteed any financed premium accounts?								Yes [] No [X]
15.2	If yes, give full information								
16.1	Does the reporting entity write any warranty business?								Yes [] No [X]
	If yes, disclose the following information for each of the following types of warranty coverage:								
		1	2	3	4	5			
		Direct Losses Incurred	Direct Losses Unpaid	Direct Written Premium	Direct Premium Unearned	Direct Premium Earned			
16.11	Home	\$ 0	\$ 0	\$ 0	\$ 0	\$ 0			
16.12	Products	\$ 0	\$ 0	\$ 0	\$ 0	\$ 0			
16.13	Automobile	\$ 0	\$ 0	\$ 0	\$ 0	\$ 0			
16.14	Other*	\$ 0	\$ 0	\$ 0	\$ 0	\$ 0			
	* Disclose type of coverage:								
17.1	Does the reporting entity include amounts recoverable on unauthorized reinsurance in Schedule F-Part 3 that is exempt from the statutory provision for unauthorized reinsurance?								Yes [X] No []
	Incurring but not reported losses on contracts in force prior to July 1, 1984, and not subsequently renewed are exempt from the statutory provision for unauthorized reinsurance. Provide the following information for this exemption:								
17.11	Gross amount of unauthorized reinsurance in Schedule F-Part 3 exempt from the statutory provision for unauthorized reinsurance							\$	16,125,000
17.12	Unfunded portion of Interrogatory 17.11							\$	16,125,000
17.13	Paid losses and loss adjustment expenses portion of Interrogatory 17.11							\$	0
17.14	Case reserves portion of Interrogatory 17.11							\$	0
17.15	Incurred but not reported portion of Interrogatory 17.11							\$	16,125,000
17.16	Unearned premium portion of Interrogatory 17.11							\$	0
17.17	Contingent commission portion of Interrogatory 17.11							\$	0
18.1	Do you act as a custodian for health savings accounts?								Yes [] No [X]
18.2	If yes, please provide the amount of custodial funds held as of the reporting date.							\$	0
18.3	Do you act as an administrator for health savings accounts?								Yes [] No [X]
18.4	If yes, please provide the balance of the funds administered as of the reporting date.							\$	0
19.	Is the reporting entity licensed or chartered, registered, qualified, eligible, or writing business in at least 2 states?								Yes [X] No []
19.1	If no, does the reporting entity assume reinsurance business that covers risks residing in at least one state other than the state of domicile of the reporting entity?								Yes [] No []

FIVE-YEAR HISTORICAL DATA

Show amounts in whole dollars only, no cents; show percentages to one decimal place, i.e. 17.6.

	1 2019	2 2018	3 2017	4 2016	5 2015
Gross Premiums Written (Page 8, Part 1B, Cols. 1, 2 & 3)					
1. Liability lines (Lines 11.1, 11.2, 16, 17.1, 17.2, 17.3, 18.1, 18.2, 19.1, 19.2 & 19.3, 19.4).....					
2. Property lines (Lines 1, 2, 9, 12, 21 & 26).....	3,639,095,049	3,181,830,001	2,901,454,869	2,831,744,004	2,824,409,792
3. Property and liability combined lines (Lines 3, 4, 5, 8, 22 & 27).....	1,159,159,104	1,073,655,227	937,664,496	918,789,317	854,847,276
4. All other lines (Lines 6, 10, 13, 14, 15, 23, 24, 28, 29, 30 & 34).....					
5. Nonproportional reinsurance lines (Lines 31, 32 & 33).....	258,627,452	325,041,747	286,745,376	282,961,068	283,483,936
6. Total (Line 35).....	5,056,881,605	4,580,526,975	4,125,864,741	4,033,494,389	3,962,741,004
Net Premiums Written (Page 8, Part 1B, Col. 6)					
7. Liability lines (Lines 11.1, 11.2, 16, 17.1, 17.2, 17.3, 18.1, 18.2, 19.1, 19.2 & 19.3, 19.4).....					
8. Property lines (Lines 1, 2, 9, 12, 21 & 26).....	2,350,880,136	2,024,668,131	1,936,028,459	1,857,014,780	1,878,091,814
9. Property and liability combined lines (Lines 3, 4, 5, 8, 22 & 27).....	896,873,652	831,532,511	742,383,984	721,110,924	685,453,655
10. All other lines (Lines 6, 10, 13, 14, 15, 23, 24, 28, 29, 30 & 34).....					
11. Nonproportional reinsurance lines (Lines 31, 32 & 33).....	183,519,300	255,958,107	216,230,276	217,086,642	218,547,090
12. Total (Line 35).....	3,431,273,088	3,112,158,748	2,894,642,719	2,795,212,346	2,782,092,559
Statement of Income (Page 4)					
13. Net underwriting gain (loss) (Line 8).....	535,356,056	(1,230,152,837)	(1,157,470,547)	470,921,256	372,777,718
14. Net investment gain (loss) (Line 11).....	888,311,382	893,486,654	433,756,490	378,399,913	385,052,769
15. Total other income (Line 15).....	(11,530,698)	(5,834,643)	(4,655,451)	(13,702,223)	(15,222,480)
16. Dividends to policyholders (Line 17).....					
17. Federal and foreign income taxes incurred (Line 19).....	154,085,699	(165,705,412)	(394,965,583)	234,056,971	192,528,895
18. Net income (Line 20).....	1,258,051,041	(176,795,414)	(333,403,925)	601,561,975	550,079,112
Balance Sheet Lines (Pages 2 and 3)					
19. Total admitted assets excluding protected cell business (Page 2, Line 26, Col. 3).....	20,170,331,774	18,464,022,450	19,155,464,895	16,764,262,160	15,682,895,828
20. Premiums and considerations (Page 2, Col. 3):					
20.1 In course of collection (Line 15.1).....	837,850,637	647,895,680	527,414,381	530,215,499	481,286,202
20.2 Deferred and not yet due (Line 15.2).....					
20.3 Accrued retrospective premiums (Line 15.3).....					
21. Total liabilities excluding protected cell business (Page 3, Line 26).....	6,462,675,354	7,222,755,927	6,653,687,891	5,244,906,593	5,136,241,827
22. Losses (Page 3, Line 1).....	2,688,931,721	3,690,194,572	3,326,000,928	1,742,695,515	1,930,207,036
23. Loss adjustment expenses (Page 3, Line 3).....	148,663,184	206,218,372	210,946,724	158,637,459	155,342,000
24. Unearned premiums (Page 3, Line 9).....	1,642,456,120	1,419,350,044	1,260,073,503	1,391,724,586	1,415,616,390
25. Capital paid up (Page 3, Lines 30 & 31).....					
26. Surplus as regards policyholders (Page 3, Line 37).....	13,707,656,420	11,241,266,523	12,501,777,004	11,519,355,567	10,546,654,001
Cash Flow (Page 5)					
27. Net cash from operations (Line 11).....	(504,703,459)	(14,129,583)	201,644,577	424,876,007	532,796,242
Risk-Based Capital Analysis					
28. Total adjusted capital.....	13,707,656,420	11,241,266,523	12,501,777,004	11,519,355,567	10,546,654,001
29. Authorized control level risk-based capital.....	1,759,158,309	1,702,533,340	1,792,202,218	1,246,919,588	1,141,331,442
Percentage Distribution of Cash, Cash Equivalents and Invested Assets (Page 2, Col. 3) (Item divided by Page 2, Line 12, Col. 3) x 100.0					
30. Bonds (Line 1).....	28.0	28.9	25.5	26.6	26.4
31. Stocks (Lines 2.1 & 2.2).....	53.8	52.7	57.7	56.5	55.6
32. Mortgage loans on real estate (Lines 3.1 & 3.2).....					
33. Real estate (Lines 4.1, 4.2 & 4.3).....					
34. Cash, cash equivalents and short-term investments (Line 5).....	5.0	6.6	5.8	4.5	5.3
35. Contract loans (Line 6).....					
36. Derivatives (Line 7).....					
37. Other invested assets (Line 8).....	13.1	11.5	10.7	12.0	12.3
38. Receivables for securities (Line 9).....	0.0	0.0	0.0	0.0	0.0
39. Securities lending reinvested collateral assets (Line 10).....	0.2	0.3	0.2	0.3	0.4
40. Aggregate write-ins for invested assets (Line 11).....					
41. Cash, cash equivalents and invested assets (Line 12).....	100.0	100.0	100.0	100.0	100.0
Investments in Parent, Subsidiaries and Affiliates					
42. Affiliated bonds (Sch. D, Summary, Line 12, Col. 1).....					
43. Affiliated preferred stocks (Sch. D, Summary, Line 18, Col. 1).....					
44. Affiliated common stocks (Sch. D, Summary, Line 24, Col. 1).....	4,425,734,825	3,478,005,825	3,617,278,129	2,885,607,991	2,691,526,706
45. Affiliated short-term investments (subtotals included in Schedule DA, Verification, Column 5, Line 10).....					
46. Affiliated mortgage loans on real estate.....					
47. All other affiliated.....	1,052,249,892	1,071,502,414	1,077,554,893	1,058,205,255	993,433,806
48. Total of above lines 42 to 47.....	5,477,984,717	4,549,508,239	4,694,833,022	3,943,813,246	3,684,960,512
49. Total investment in parent included in Lines 42 to 47 above.....					
50. Percentage of investments in parent, subsidiaries and affiliates to surplus as regards policyholders (Line 48 above divided by Page 3, Col. 1, Line 37 x 100.0).....	40.0	40.5	37.6	34.2	34.9

Annual Statement for the year 2019 of the **FACTORY MUTUAL INSURANCE COMPANY**
FIVE-YEAR HISTORICAL DATA
(Continued)

	1	2	3	4	5
	2019	2018	2017	2016	2015
Capital and Surplus Accounts (Page 4)					
51. Net unrealized capital gains (losses) (Line 24).....	1,255,706,531	(1,137,963,340)	1,573,545,106	373,743,063	(65,463,722)
52. Dividends to stockholders (Line 35).....					
53. Change in surplus as regards policyholders for the year (Line 38).....	2,466,389,897	(1,260,510,481)	982,421,437	972,701,566	404,808,264
Gross Losses Paid (Page 9, Part 2, Cols. 1 & 2)					
54. Liability lines (Lines 11.1, 11.2, 16, 17.1, 17.2, 17.3, 18.1, 18.2, 19.1, 19.2 & 19.3, 19.4).....	6,373,353	10,949,917	27,600,996	18,759,299	24,125,531
55. Property lines (Lines 1, 2, 9, 12, 21 & 26).....	2,580,415,128	2,429,593,401	1,498,962,956	1,146,240,352	1,227,888,342
56. Property and liability combined lines (Lines 3, 4, 5, 8, 22 & 27).....	421,675,677	466,711,757	424,977,539	331,667,312	254,298,560
57. All other lines (Lines 6, 10, 13, 14, 15, 23, 24, 28, 29, 30 & 34).....	(76,497)	(69,050)	(56,027)	(53,778)	(47,733)
58. Nonproportional reinsurance lines (Lines 31, 32 & 33).....	171,815,115	501,712,191	74,273,971	463,555,731	145,710,557
59. Total (Line 35).....	3,180,202,776	3,408,898,216	2,025,759,435	1,960,168,916	1,651,975,257
Net Losses Paid (Page 9, Part 2, Col. 4)					
60. Liability lines (Lines 11.1, 11.2, 16, 17.1, 17.2, 17.3, 18.1, 18.2, 19.1, 19.2 & 19.3, 19.4).....	(787,147)	1,295,918	1,171,215	5,248,431	6,234,447
61. Property lines (Lines 1, 2, 9, 12, 21 & 26).....	2,164,186,400	1,947,173,217	1,259,595,009	934,355,452	933,445,884
62. Property and liability combined lines (Lines 3, 4, 5, 8, 22 & 27).....	388,604,711	432,461,722	330,100,177	269,960,196	228,099,399
63. All other lines (Lines 6, 10, 13, 14, 15, 23, 24, 28, 29, 30 & 34).....	(76,497)	(69,050)	(56,027)	(53,778)	(47,733)
64. Nonproportional reinsurance lines (Lines 31, 32 & 33).....	127,617,041	418,806,841	(6,124,807)	414,644,846	105,879,531
65. Total (Line 35).....	2,679,544,508	2,799,668,648	1,584,685,567	1,624,155,147	1,273,611,528
Operating Percentages (Page 4) (Item divided by Page 4, Line 1) x 100.0					
66. Premiums earned (Line 1).....	100.0	100.0	100.0	100.0	100.0
67. Losses incurred (Line 2).....	52.3	107.1	104.7	51.0	54.3
68. Loss expenses incurred (Line 3).....	1.6	4.2	4.5	3.5	3.7
69. Other underwriting expenses incurred (Line 4).....	29.4	30.3	29.1	28.8	28.7
70. Net underwriting gain (loss) (Line 8).....	16.7	(41.7)	(38.2)	16.7	13.4
Other Percentages					
71. Other underwriting expenses to net premiums written (Page 4, Lines 4 + 5 - 15 divided by Page 8, Part 1B, Col. 6, Line 35 x 100.0).....	27.8	29.0	30.6	29.5	29.2
72. Losses and loss expenses incurred to premiums earned (Page 4, Lines 2 + 3 divided by Page 4, Line 1 x 100.0).....	53.9	111.3	109.1	54.5	58.0
73. Net premiums written to policyholders' surplus (Page 8, Part 1B, Col. 6, Line 35, divided by Page 3, Line 37, Col. 1 x 100.0).....	25.0	27.7	23.2	24.3	26.4
One Year Loss Development (\$000 omitted)					
74. Development in estimated losses and loss expenses incurred prior to current year (Schedule P, Part 2-Summary, Line 12, Col. 11).....	(334,380)	(93,086)	(35,596)	(195,335)	40,397
75. Percent of development of losses and loss expenses incurred to policyholders' surplus of prior year-end (Line 74 above divided by Page 4, Line 21, Col. 1 x 100).....	(3.0)	(0.7)	(0.3)	(1.9)	0.4
Two Year Loss Development (\$000 omitted)					
76. Development in estimated losses and loss expenses incurred 2 years before the current year and prior year (Schedule P, Part 2-Summary, Line 12, Col. 12).....	(112,468)	(154,327)	(203,489)	38,362	(103,555)
77. Percent of development of losses and loss expenses incurred to reported policyholders' surplus of second prior-year end (Line 76 above divided by Page 4, Line 21, Col. 2 x 100.0).....	(0.9)	(1.3)	(1.9)	0.4	(1.1)

If a party to a merger, have the two most recent years of this exhibit been restated due to a merger in compliance with the disclosure requirements of SSAP No. 3, Accounting Changes and Correction of Errors?
If no, please explain:

Yes [] No []

SCHEDULE P - ANALYSIS OF LOSSES AND LOSS EXPENSES

SCHEDULE P - PART 1 - SUMMARY

(\$000 Omitted)

Years in Which Premiums Were Earned and Losses Were Incurred	Premiums Earned			Loss and Loss Expense Payments						10 Salvage and Subrogation Received	11 Total Net Paid (Cols. 4 - 5 + 6 - 7 + 8 - 9)	12 Number of Claims Reported-Direct and Assumed
	1 Direct and Assumed	2 Ceded	3 Net (Cols. 1 - 2)	Loss Payments		Defense and Cost Containment Payments		Adjusting and Other Payments				
				4 Direct and Assumed	5 Ceded	6 Direct and Assumed	7 Ceded	8 Direct and Assumed	9 Ceded			
1. Prior.....	XXX	XXX	XXX	22,069	12,108	3,986	1,184	3	(0)	4,455	12,766	XXX
2. 2010.....	3,230,937	829,057	2,401,879	1,496,485	197,721	2,771	3,939	64,770	19,066	13,868	1,343,299	XXX
3. 2011.....	3,374,597	847,435	2,527,162	3,445,654	1,017,349	8,403	475	84,495	8,211	14,498	2,512,517	XXX
4. 2012.....	3,803,061	959,893	2,843,168	2,154,992	536,438	40,362	5,050	75,772	4,856	11,221	1,724,783	XXX
5. 2013.....	3,870,242	1,096,002	2,774,240	1,281,733	173,975	14,420	2,298	76,964	4,252	10,377	1,192,591	XXX
6. 2014.....	3,881,846	1,149,085	2,732,761	1,590,977	227,086	8,187	1,427	82,521	4,873	14,129	1,448,299	XXX
7. 2015.....	3,948,178	1,163,942	2,784,236	1,634,605	378,820	11,291	613	86,446	5,731	10,523	1,347,178	XXX
8. 2016.....	4,013,303	1,194,199	2,819,104	1,864,017	320,922	11,169	4,009	90,719	7,033	11,360	1,633,941	XXX
9. 2017.....	4,261,210	1,234,915	3,026,295	3,691,522	758,580	6,508	1,178	104,549	10,730	7,262	3,032,093	XXX
10. 2018.....	4,354,389	1,401,506	2,952,883	2,647,828	303,087	8,870	704	93,779	5,889	585	2,440,797	XXX
11. 2019.....	4,763,643	1,555,475	3,208,168	920,677	173,318	3,029	197	59,175	2,034	(53)	807,332	XXX
12. Totals.....	XXX	XXX	XXX	20,750,560	4,099,404	118,997	21,074	819,193	72,674	98,224	17,495,596	XXX

	Losses Unpaid				Defense and Cost Containment Unpaid				Adjusting and Other Unpaid		23 Salvage and Subrogation Anticipated	24 Total Net Losses and Expenses Unpaid	25 Number of Claims Outstanding-Direct and Assumed
	Case Basis		Bulk + IBNR		Case Basis		Bulk + IBNR		21 Direct and Assumed	22 Ceded			
	13 Direct and Assumed	14 Ceded	15 Direct and Assumed	16 Ceded	17 Direct and Assumed	18 Ceded	19 Direct and Assumed	20 Ceded					
1. Prior.....	168,835	51,611	729,571	321,147	24,635	9,556	6,788	40,024			587,539	XXX	
2. 2010.....	264				2						266	XXX	
3. 2011.....	(36)		486		6						456	XXX	
4. 2012.....	10,465	63,378	53,728		2			5			823	XXX	
5. 2013.....	2,816		1,117		4						3,937	XXX	
6. 2014.....	11,756		2,258		9						14,022	XXX	
7. 2015.....	20,113	9,106	7,407		98			354			18,865	XXX	
8. 2016.....	10,091	4,250	10,249		313			1,390			17,793	XXX	
9. 2017.....	256,234	31,912	27,310		2,253			11,575			265,460	XXX	
10. 2018.....	645,561	71,512	28,747		4,024			22,580			629,398	XXX	
11. 2019.....	1,707,802	582,430	129,505		6,322			37,836			1,299,036	XXX	
12. Totals.....	2,833,901	814,198	990,377	321,147	37,668	9,556	6,788	113,764	0	125,800	2,837,595	XXX	

	Total Losses and Loss Expenses Incurred			Loss and Loss Expense Percentage (Incurred/Premiums Earned)			Nontabular Discount		34 Inter-Company Pooling Participation Percentage	Net Balance Sheet Reserves after Discount	
	26 Direct and Assumed	27 Ceded	28 Net	29 Direct and Assumed	30 Ceded	31 Net	32 Loss	33 Loss Expense		35 Losses Unpaid	36 Loss Expenses Unpaid
1. Prior..	XXX	XXX	XXX	XXX	XXX	XXX			XXX	525,648	61,891
2. 2010.	1,564,291	220,726	1,343,565	48.4	26.6	55.9			86.00	264	2
3. 2011.	3,539,008	1,026,036	2,512,973	104.9	121.1	99.4			86.00	450	6
4. 2012.	2,335,327	609,721	1,725,606	61.4	63.5	60.7			86.00	816	7
5. 2013.	1,377,054	180,526	1,196,528	35.6	16.5	43.1			86.00	3,933	4
6. 2014.	1,695,707	233,386	1,462,321	43.7	20.3	53.5			86.00	14,013	9
7. 2015.	1,760,313	394,270	1,366,043	44.6	33.9	49.1			86.00	18,414	451
8. 2016.	1,987,948	336,214	1,651,734	49.5	28.2	58.6			86.00	16,090	1,703
9. 2017.	4,099,952	802,399	3,297,552	96.2	65.0	109.0			86.00	251,632	13,828
10. 2018.	3,451,387	381,192	3,070,196	79.3	27.2	104.0			86.00	602,795	26,603
11. 2019.	2,864,347	757,979	2,106,368	60.1	48.7	65.7			86.00	1,254,878	44,158
12. Totals	XXX	XXX	XXX	XXX	XXX	XXX	0	0	XXX	2,688,932	148,663

Note: Parts 2 and 4 are gross of all discounting, including tabular discounting. Part 1 is gross of only nontabular discounting, which is reported in Columns 32 and 33 of Part 1. The tabular discount, if any, is reported in the Notes to Financial Statements, which will reconcile Part 1 with Parts 2 and 4.

SCHEDULE P - PART 2 - SUMMARY

Years in Which Losses Were Incurred	Incurred Net Losses and Defense and Cost Containment Expenses Reported at Year End (\$000 omitted)										DEVELOPMENT	
	1	2	3	4	5	6	7	8	9	10	11	12
	2010	2011	2012	2013	2014	2015	2016	2017	2018	2019	One Year	Two Year
1. Prior.....	948,905	860,695	819,913	970,844	958,439	1,030,451	1,045,376	1,080,994	1,076,857	1,077,584	726	(3,411)
2. 2010.....	1,406,985	1,352,657	1,320,660	1,301,569	1,305,138	1,308,961	1,301,080	1,304,825	1,294,417	1,297,862	3,445	(6,963)
3. 2011.....	XXX	2,479,920	2,469,746	2,428,480	2,427,646	2,444,981	2,446,224	2,431,288	2,432,925	2,436,689	3,764	5,401
4. 2012.....	XXX	XXX	1,725,297	1,800,876	1,686,498	1,670,435	1,672,794	1,656,873	1,648,833	1,654,684	5,851	(2,189)
5. 2013.....	XXX	XXX	XXX	1,177,143	1,141,787	1,120,529	1,129,488	1,138,777	1,122,922	1,123,816	894	(14,961)
6. 2014.....	XXX	XXX	XXX	XXX	1,443,839	1,428,387	1,406,746	1,400,768	1,376,643	1,384,673	8,030	(16,095)
7. 2015.....	XXX	XXX	XXX	XXX	XXX	1,486,201	1,292,901	1,272,931	1,277,458	1,284,975	7,516	12,044
8. 2016.....	XXX	XXX	XXX	XXX	XXX	XXX	1,658,825	1,631,383	1,569,052	1,566,658	(2,393)	(64,725)
9. 2017.....	XXX	XXX	XXX	XXX	XXX	XXX	XXX	3,213,727	3,239,372	3,192,158	(47,214)	(21,569)
10. 2018.....	XXX	XXX	XXX	XXX	XXX	XXX	XXX	XXX	3,274,724	2,959,726	(314,998)	XXX
11. 2019.....	XXX	XXX	XXX	XXX	XXX	XXX	XXX	XXX	XXX	2,011,390	XXX	XXX
12. Totals.....											(334,380)	(112,468)

SCHEDULE P - PART 3 - SUMMARY

Years in Which Losses Were Incurred	Cumulative Paid Net Losses and Defense and Cost Containment Expenses Reported at Year End (\$000 omitted)										11	12
	1	2	3	4	5	6	7	8	9	10	Number of Claims Closed With Loss Payment	Number of Claims Closed Without Loss Payment
	2010	2011	2012	2013	2014	2015	2016	2017	2018	2019		
1. Prior.....	000	215,965	303,790	310,253	402,716	433,511	472,584	491,303	517,305	530,068	XXX	XXX
2. 2010.....	570,851	1,160,032	1,243,217	1,285,493	1,295,729	1,299,229	1,300,562	1,300,149	1,297,704	1,297,596	XXX	XXX
3. 2011.....	XXX	932,506	2,007,368	2,329,682	2,393,496	2,433,480	2,426,944	2,420,024	2,436,066	2,436,233	XXX	XXX
4. 2012.....	XXX	XXX	825,034	1,483,598	1,613,320	1,645,102	1,654,853	1,652,608	1,653,819	1,653,866	XXX	XXX
5. 2013.....	XXX	XXX	XXX	445,342	899,390	1,060,981	1,107,358	1,116,660	1,119,738	1,119,879	XXX	XXX
6. 2014.....	XXX	XXX	XXX	XXX	614,658	1,207,921	1,337,214	1,358,055	1,372,315	1,370,651	XXX	XXX
7. 2015.....	XXX	XXX	XXX	XXX	XXX	432,313	1,048,080	1,185,704	1,226,150	1,266,464	XXX	XXX
8. 2016.....	XXX	XXX	XXX	XXX	XXX	XXX	804,181	1,347,423	1,515,577	1,550,255	XXX	XXX
9. 2017.....	XXX	XXX	XXX	XXX	XXX	XXX	XXX	878,185	2,230,930	2,938,273	XXX	XXX
10. 2018.....	XXX	XXX	XXX	XXX	XXX	XXX	XXX	XXX	1,202,240	2,352,907	XXX	XXX
11. 2019.....	XXX	XXX	XXX	XXX	XXX	XXX	XXX	XXX	XXX	750,190	XXX	XXX

SCHEDULE P - PART 4 - SUMMARY

Years in Which Losses Were Incurred	Bulk and IBNR Reserves on Net Losses and Defense and Cost Containment Expenses Reported at Year End (\$000 omitted)									
	1	2	3	4	5	6	7	8	9	10
	2010	2011	2012	2013	2014	2015	2016	2017	2018	2019
1. Prior.....	525,920	423,168	368,516	452,000	393,057	440,344	416,231	437,182	426,903	415,211
2. 2010.....	177,613	55,746	31,655	23,161	15,410	12,960	4,397	6,480		
3. 2011.....	XXX	214,129	138,016	36,642	20,449	14,155	14,795	5,830	463	486
4. 2012.....	XXX	XXX	116,482	80,940	63,888	57,928	78,316	53,983	39,058	53,728
5. 2013.....	XXX	XXX	XXX	106,725	55,669	17,921	17,303	17,887	5,460	1,117
6. 2014.....	XXX	XXX	XXX	XXX	116,703	35,052	29,778	30,183	11,786	2,258
7. 2015.....	XXX	XXX	XXX	XXX	XXX	185,875	62,669	27,404	41,440	7,407
8. 2016.....	XXX	XXX	XXX	XXX	XXX	XXX	148,632	54,641	12,550	10,249
9. 2017.....	XXX	XXX	XXX	XXX	XXX	XXX	XXX	258,716	76,223	27,310
10. 2018.....	XXX	XXX	XXX	XXX	XXX	XXX	XXX	XXX	278,705	28,747
11. 2019.....	XXX	XXX	XXX	XXX	XXX	XXX	XXX	XXX	XXX	129,505

Organizational Chart
December 31, 2019

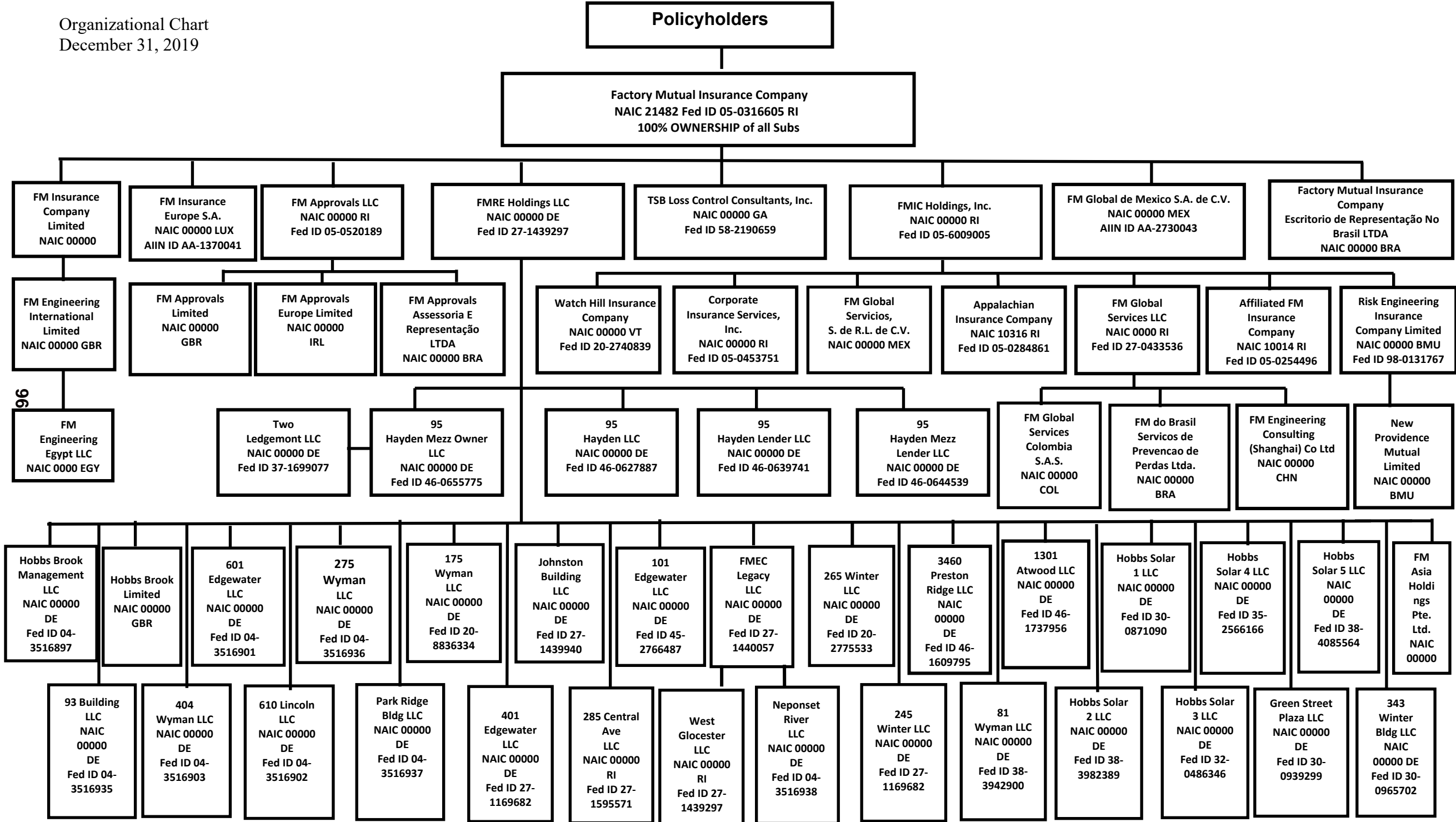

2019 ALPHABETICAL INDEX -- PROPERTY & CASUALTY ANNUAL STATEMENT BLANK

Assets	2	Schedule P-Part 2H-Section 1-Other Liability-Occurrence	58
Cash Flow	5	Schedule P-Part 2H-Section 2-Other Liability-Claims-Made	58
Exhibit of Capital Gains (Losses)	12	Schedule P-Part 2I-Spec. Prop. (Fire, Allied Lines, Inland Marine, Earthquake, Burglary, Theft)	59
Exhibit of Net Investment Income	12	Schedule P-Part 2J-Auto Physical Damage	59
Exhibit of Nonadmitted Assets	13	Schedule P-Part 2K-Fidelity, Surety	59
Exhibit of Premiums and Losses (State Page)	19	Schedule P-Part 2L-Other (Including Credit, Accident and Health)	59
Five-Year Historical Data	17	Schedule P-Part 2M-International	59
General Interrogatories	15	Schedule P-Part 2N-Reinsurance - Nonproportional Assumed Property	60
Jurat Page	1	Schedule P-Part 2O-Reinsurance - Nonproportional Assumed Liability	60
Liabilities, Surplus and Other Funds	3	Schedule P-Part 2P-Reinsurance - Nonproportional Assumed Financial Lines	60
Notes To Financial Statements	14	Schedule P-Part 2R-Section 1-Products Liability-Occurrence	61
Overflow Page For Write-ins	100	Schedule P-Part 2R-Section 2-Products Liability-Claims-Made	61
Schedule A-Part 1	E01	Schedule P-Part 2S-Financial Guaranty/Mortgage Guaranty	61
Schedule A-Part 2	E02	Schedule P-Part 2T-Warranty	61
Schedule A-Part 3	E03	Schedule P-Part 3A-Homeowners/Farmowners	62
Schedule A-Verification Between Years	SI02	Schedule P-Part 3B-Private Passenger Auto Liability/Medical	62
Schedule B-Part 1	E04	Schedule P-Part 3C-Commercial Auto/Truck Liability/Medical	62
Schedule B-Part 2	E05	Schedule P-Part 3D-Workers' Compensation (Excluding Excess Workers Compensation)	62
Schedule B-Part 3	E06	Schedule P-Part 3E-Commercial Multiple Peril	62
Schedule B-Verification Between Years	SI02	Schedule P-Part 3F-Section 1-Medical Professional Liability-Occurrence	63
Schedule BA-Part 1	E07	Schedule P-Part 3F-Section 2-Medical Professional Liability-Claims-Made	63
Schedule BA-Part 2	E08	Schedule P-Part 3G-Special Liability (Ocean Marine, Aircraft (All Perils), Boiler & Machinery)	63
Schedule BA-Part 3	E09	Schedule P-Part 3H-Section 1-Other Liability-Occurrence	63
Schedule BA-Verification Between Years	SI03	Schedule P-Part 3H-Section 2-Other Liability-Claims-Made	63
Schedule D-Part 1	E10	Schedule P-Part 3I-Spec. Prop. (Fire, Allied Lines, Inland Marine, Earthquake, Burglary, Theft)	64
Schedule D-Part 1A-Section 1	SI05	Schedule P-Part 3J-Auto Physical Damage	64
Schedule D-Part 1A-Section 2	SI08	Schedule P-Part 3K-Fidelity/Surety	64
Schedule D-Part 2-Section 1	E11	Schedule P-Part 3L-Other (Including Credit, Accident and Health)	64
Schedule D-Part 2-Section 2	E12	Schedule P-Part 3M-International	64
Schedule D-Part 3	E13	Schedule P-Part 3N-Reinsurance - Nonproportional Assumed Property	65
Schedule D-Part 4	E14	Schedule P-Part 3O-Reinsurance - Nonproportional Assumed Liability	65
Schedule D-Part 5	E15	Schedule P-Part 3P-Reinsurance - Nonproportional Assumed Financial Lines	65
Schedule D-Part 6-Section 1	E16	Schedule P-Part 3R-Section 1-Products Liability-Occurrence	66
Schedule D-Part 6-Section 2	E16	Schedule P-Part 3R-Section 2-Products Liability-Claims-Made	66
Schedule D-Summary By Country	SI04	Schedule P-Part 3S-Financial Guaranty/Mortgage Guaranty	66
Schedule D-Verification Between Years	SI03	Schedule P-Part 3T-Warranty	66
Schedule DA-Part 1	E17	Schedule P-Part 4A-Homeowners/Farmowners	67
Schedule DA-Verification Between Years	SI10	Schedule P-Part 4B-Private Passenger Auto Liability/Medical	67
Schedule DB-Part A-Section 1	E18	Schedule P-Part 4C-Commercial Auto/Truck Liability/Medical	67
Schedule DB-Part A-Section 2	E19	Schedule P-Part 4D-Workers' Compensation (Excluding Excess Workers Compensation)	67
Schedule DB-Part A-Verification Between Years	SI11	Schedule P-Part 4E-Commercial Multiple Peril	67
Schedule DB-Part B-Section 1	E20	Schedule P-Part 4F-Section 1-Medical Professional Liability-Occurrence	68
Schedule DB-Part B-Section 2	E21	Schedule P-Part 4F-Section 2-Medical Professional Liability-Claims-Made	68
Schedule DB-Part B-Verification Between Years	SI11	Schedule P-Part 4G-Special Liability (Ocean Marine, Aircraft (All Perils), Boiler & Machinery)	68
Schedule DB-Part C-Section 1	SI12	Schedule P-Part 4H-Section 1-Other Liability-Occurrence	68
Schedule DB-Part C-Section 2	SI13	Schedule P-Part 4H-Section 2-Other Liability-Claims-Made	68
Schedule DB-Part D-Section 1	E22	Schedule P-Part 4I-Spec. Prop. (Fire, Allied Lines, Inland Marine, Earthquake, Burglary & Theft)	69
Schedule DB-Part D-Section 2	E23	Schedule P-Part 4J-Auto Physical Damage	69
Schedule DB-Part E	E24	Schedule P-Part 4K-Fidelity/Surety	69
Schedule DB-Verification	SI14	Schedule P-Part 4L-Other (Including Credit, Accident and Health)	69
Schedule DL-Part 1	E25	Schedule P-Part 4M-International	69
Schedule DL-Part 2	E26	Schedule P-Part 4N-Reinsurance - Nonproportional Assumed Property	70
Schedule E-Part 1-Cash	E27	Schedule P-Part 4O-Reinsurance - Nonproportional Assumed Liability	70
Schedule E-Part 2-Cash Equivalents	E28	Schedule P-Part 4P-Reinsurance - Nonproportional Assumed Financial Lines	70
Schedule E-Verification Between Years	SI15	Schedule P-Part 4R-Section 1-Products Liability-Occurrence	71
Schedule E-Part 3-Special Deposits	E29	Schedule P-Part 4R-Section 2-Products Liability-Claims-Made	71
Schedule F-Part 1	20	Schedule P-Part 4S-Financial Guaranty/Mortgage Guaranty	71
Schedule F-Part 2	21	Schedule P-Part 4T-Warranty	71
Schedule F-Part 3	22	Schedule P-Part 5A-Homeowners/Farmowners	72
Schedule F-Part 4	27	Schedule P-Part 5B-Private Passenger Auto Liability/Medical	73
Schedule F-Part 5	28	Schedule P-Part 5C-Commercial Auto/Truck Liability/Medical	74
Schedule F-Part 6	29	Schedule P-Part 5D-Workers' Compensation (Excluding Excess Workers Compensation)	75
Schedule H-Accident and Health Exhibit-Part 1	30	Schedule P-Part 5E-Commercial Multiple Peril	76
Schedule H-Part 2, Part 3 and Part 4	31	Schedule P-Part 5F-Medical Professional Liability-Claims-Made	78
Schedule H-Part 5-Health Claims	32	Schedule P-Part 5F-Medical Professional Liability-Occurrence	77
Schedule P-Part 1-Summary	33	Schedule P-Part 5H-Other Liability-Claims-Made	80
Schedule P-Part 1A-Homeowners/Farmowners	35	Schedule P-Part 5H-Other Liability-Occurrence	79
Schedule P-Part 1B-Private Passenger Auto Liability/Medical	36	Schedule P-Part 5R-Products Liability-Claims-Made	82
Schedule P-Part 1C-Commercial Auto/Truck Liability/Medical	37	Schedule P-Part 5R-Products Liability-Occurrence	81
Schedule P-Part 1D-Workers' Compensation (Excluding Excess Workers Compensation)	38	Schedule P-Part 5T-Warranty	83
Schedule P-Part 1E-Commercial Multiple Peril	39	Schedule P-Part 6C-Commercial Auto/Truck Liability/Medical	84
Schedule P-Part 1F-Section 1-Medical Professional Liability-Occurrence	40	Schedule P-Part 6D-Workers' Compensation (Excluding Excess Workers Compensation)	84
Schedule P-Part 1F-Section 2-Medical Professional Liability-Claims-Made	41	Schedule P-Part 6E-Commercial Multiple Peril	85
Schedule P-Part 1G-Special Liability (Ocean, Marine, Aircraft (All Perils), Boiler & Machinery)	42	Schedule P-Part 6H-Other Liability-Claims-Made	86
Schedule P-Part 1H-Section 1-Other Liability-Occurrence	43	Schedule P-Part 6H-Other Liability-Occurrence	85
Schedule P-Part 1H-Section 2-Other Liability-Claims-Made	44	Schedule P-Part 6M-International	86
Schedule P-Part 1I-Spec. Prop. (Fire, Allied Lines, Inland Marine, Earthquake, Burglary & Theft)	45	Schedule P-Part 6N-Reinsurance - Nonproportional Assumed Property	87
Schedule P-Part 1J-Auto Physical Damage	46	Schedule P-Part 6O-Reinsurance - Nonproportional Assumed Liability	87
Schedule P-Part 1K-Fidelity/Surety	47	Schedule P-Part 6R-Products Liability-Claims-Made	88
Schedule P-Part 1L-Other (Including Credit, Accident and Health)	48	Schedule P-Part 6R-Products Liability-Occurrence	88
Schedule P-Part 1M-International	49	Schedule P-Part 7A-Primary Loss Sensitive Contracts	89
Schedule P-Part 1N-Reinsurance - Nonproportional Assumed Property	50	Schedule P-Part 7B-Reinsurance Loss Sensitive Contracts	91
Schedule P-Part 1O-Reinsurance - Nonproportional Assumed Liability	51	Schedule P Interrogatories	93
Schedule P-Part 1P-Reinsurance - Nonproportional Assumed Financial Lines	52	Schedule T-Exhibit of Premiums Written	94
Schedule P-Part 1R-Section 1-Products Liability-Occurrence	53	Schedule T-Part 2-Interstate Compact	95
Schedule P-Part 1R-Section 2-Products Liability-Claims-Made	54	Schedule Y-Information Concerning Activities of Insurer Members of a Holding Company Group	96
Schedule P-Part 1S-Financial Guaranty/Mortgage Guaranty	55	Schedule Y-Detail of Insurance Holding Company System	97
Schedule P-Part 1T-Warranty	56	Schedule Y-Part 2-Summary of Insurer's Transactions With Any Affiliates	98
Schedule P-Part 2, Part 3 and Part 4 - Summary	34	Statement of Income	4
Schedule P-Part 2A-Homeowners/Farmowners	57	Summary Investment Schedule	SI01
Schedule P-Part 2B-Private Passenger Auto Liability/Medical	57	Supplemental Exhibits and Schedules Interrogatories	99
Schedule P-Part 2C-Commercial Auto/Truck Liability/Medical	57	Underwriting and Investment Exhibit Part 1	6
Schedule P-Part 2D-Workers' Compensation (Excluding Excess Workers Compensation)	57	Underwriting and Investment Exhibit Part 1A	7
Schedule P-Part 2E-Commercial Multiple Peril	57	Underwriting and Investment Exhibit Part 1B	8
Schedule P-Part 2F-Section 1-Medical Professional Liability-Occurrence	58	Underwriting and Investment Exhibit Part 2	9
Schedule P-Part 2F-Section 2-Medical Professional Liability-Claims-Made	58	Underwriting and Investment Exhibit Part 2A	10
Schedule P-Part 2G-Special Liability (Ocean Marine, Aircraft (All Perils), Boiler & Machinery)	58	Underwriting and Investment Exhibit Part 3	11