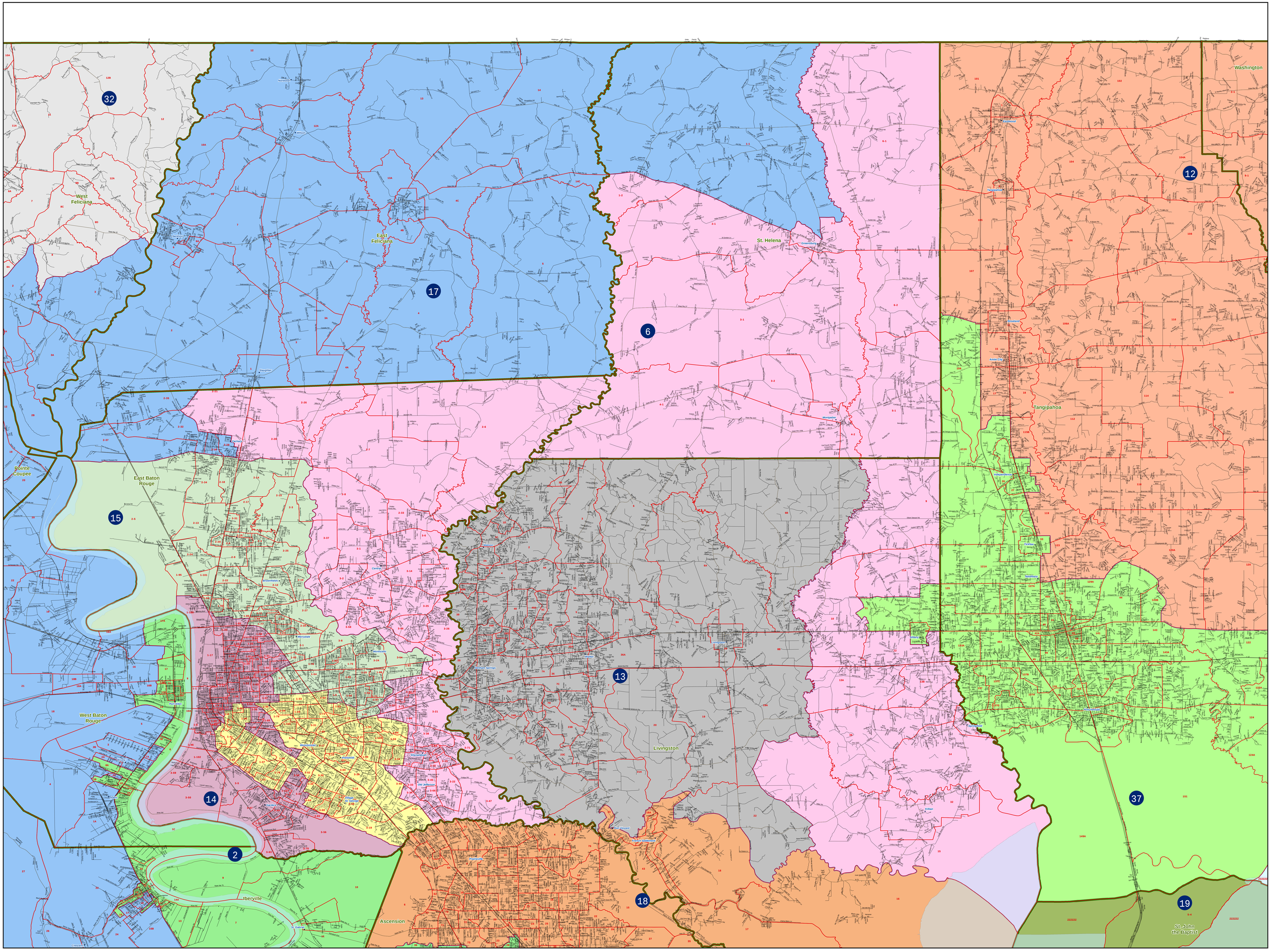Act 1 - 1st ES (2022) - Senate District 6