

CITY OF FIRCREST
ORDINANCE NO. 1598

AN ORDINANCE OF THE CITY OF FIRCREST, WASHINGTON,
AMENDING ORDINANCE 1322 SECTION 1 (PART) AND FMC 22.26.001,
AMENDING ORDINANCE 1473 SECTION 1 AND FMC 22.26.002,
AMENDING ORDINANCE 1322 SECTION 1 (PART) AND FMC 22.26.003,
AMENDING ORDINANCE 1473 SECTION 2 AND FMC 22.26.004,
AMENDING ORDINANCE 1322 SECTION 1 (PART) AND FMC 22.26.005,
AMENDING ORDINANCE 1322 SECTION 1 (PART) AND FMC 22.26.006,
AMENDING ORDINANCE 1322 SECTION 1 (PART) AND FMC 22.26.007,
AMENDING ORDINANCE 1490 SECTION 1 AND FMC 22.26.008,
AMENDING ORDINANCE 1473 SECTION 3 AND FMC 22.26.009,
AMENDING ORDINANCE 1490 SECTION 2 AND FMC 22.26.010,
AMENDING ORDINANCE 1533 SECTION 1 AND FMC 22.26.011,
AMENDING ORDINANCE 1322 SECTION 1 (PART) AND FMC 22.26.012,
AMENDING ORDINANCE 1322 SECTION 1 (PART) AND FMC 22.26.013,
AMENDING ORDINANCE 1322 SECTION 1 (PART) AND FMC 22.26.014,
AMENDING ORDINANCE 1322 SECTION 1 (PART) AND FMC 22.26.015,
AMENDING ORDINANCE 1322 SECTION 1 (PART) AND FMC 22.26.016,
AMENDING ORDINANCE 1322 SECTION 1 (PART) AND FMC 22.26.017,
ADDING NEW SECTION FMC 22.26.018, ADDING NEW SECTION FMC
22.26.019, ADDING NEW SECTION FMC 22.26.020, ADDING NEW
SECTION FMC 22.26.021, ADDING NEW SECTION FMC 22.26.022,
ADDING NEW SECTION FMC 22.26.023, ADDING NEW SECTION FMC
22.26.024, ADDING NEW SECTION FMC 22.26.025, ADDING NEW
SECTION FMC 22.26.026, ADDING NEW SECTION FMC 22.26.027,
REPEALING ORDINANCE 1322 SECTION 4 AND FMC 22.64.041, ADDING
NEW SECTION FMC 22.98.114.1, ADDING NEW SECTION FMC
22.98.114.2, ADDING NEW SECTION FMC 22.98.114.3, ADDING NEW
SECTION FMC 22.98.114.4, ADDING NEW SECTION FMC 22.98.286.1,
ADDING NEW SECTION FMC 22.98.286.2, AMENDING ORDINANCE 1375
SECTION 9 AND FMC 22.98.299, ADDING NEW SECTION FMC 22.98.322,
ADDING NEW SECTION FMC 22.98.332, ADDING NEW SECTION FMC
22.98.437.1, ADDING NEW SECTION FMC 22.98.437.2, AMENDING
ORDINANCE 1322 SECTION 10 AND FMC 22.98.441, ADDING NEW
SECTION FMC 22.98.441.1, ADDING NEW SECTION FMC 22.98.461,
ADDING NEW SECTION FMC 22.98.467, ADDING NEW SECTION FMC
22.98.467.1, ADDING NEW SECTION FMC 22.98.469, ADDING NEW
SECTION FMC 22.98.476.05, AMENDING ORDINANCE 1322 SECTION 13
AND FMC 22.98.506, ADDING NEW SECTION FMC 22.98.581, AMENDING
ORDINANCE 1375 SECTION 38 AND FMC 22.98.610, AMENDING
ORDINANCE 1375 SECTION 39 AND FMC 22.98.611, AMENDING
ORDINANCE 1322 SECTION 21 AND FMC 22.98.648, AMENDING
ORDINANCE 1322 SECTION 22 AND FMC 22.98.648.1, AMENDING
ORDINANCE 1322 SECTION 23 AND FMC 22.98.648.2, AMENDING
ORDINANCE 1322 SECTION 24 AND FMC 22.98.648.3, AMENDING
ORDINANCE 1322 SECTION 25 AND FMC 22.98.648.4, AMENDING
ORDINANCE 1322 SECTION 26 AND FMC 22.98.648.5, AMENDING
ORDINANCE 1322 SECTION 27 AND FMC 22.98.648.6, AMENDING
ORDINANCE 1322 SECTION 28 AND FMC 22.98.648.7, REPEALING
ORDINANCE 1322 SECTION 29 AND FMC 22.64.648.8, REPEALING
ORDINANCE 1322 SECTION 30 AND FMC 22.64.648.9, AMENDING
ORDINANCE 1322 SECTION 31 AND FMC 22.98.648.10, AMENDING
ORDINANCE 1322 SECTION 32 AND FMC 22.98.648.11, REPEALING

1 **ORDINANCE 1322 SECTION 33 AND FMC 22.64.648.12, AMENDING**
2 **ORDINANCE 1322 SECTION 34 AND FMC 22.98.648.13, REPEALING**
3 **ORDINANCE 1322 SECTION 35 AND FMC 22.64.648.14, AMENDING**
4 **ORDINANCE 1322 SECTION 36 AND FMC 22.98.648.15, AMENDING**
5 **ORDINANCE 1322 SECTION 37 AND FMC 22.98.648.16, AMENDING**
6 **ORDINANCE 1322 SECTION 38 AND FMC 22.98.648.17, AMENDING**
7 **ORDINANCE 1322 SECTION 39 AND FMC 22.98.648.18, AMENDING**
8 **ORDINANCE 1322 SECTION 40 AND FMC 22.98.648.19, AMENDING**
9 **ORDINANCE 1322 SECTION 41 AND FMC 22.98.648.20, AMENDING**
10 **ORDINANCE 1322 SECTION 42 AND FMC 22.98.648.21, REPEALING**
11 **ORDINANCE 1322 SECTION 43 AND FMC 22.64.648.22, AMENDING**
12 **ORDINANCE 1322 SECTION 44 AND FMC 22.98.648.23, REPEALING**
13 **ORDINANCE 1322 SECTION 45 AND FMC 22.64.648.24, REPEALING**
14 **ORDINANCE 1322 SECTION 46 AND FMC 22.64.648.25, REPEALING**
15 **ORDINANCE 1322 SECTION 47 AND FMC 22.64.648.26, AMENDING**
16 **ORDINANCE 1322 SECTION 49 AND FMC 22.98.648.28, AMENDING**
17 **ORDINANCE 1322 SECTION 51 AND FMC 22.98.648.30, AMENDING**
18 **ORDINANCE 1322 SECTION 52 AND FMC 22.98.648.31, AMENDING**
19 **ORDINANCE 1322 SECTION 53 AND FMC 22.98.648.32, AMENDING**
20 **ORDINANCE 1322 SECTION 54 AND FMC 22.98.648.33, AMENDING**
21 **ORDINANCE 1322 SECTION 55 AND FMC 22.98.648.34, ADDING NEW**
22 **SECTION FMC 22.98.648.35, ADDING NEW SECTION FMC 22.98.652,**
23 **ADDING NEW SECTION FMC 22.98.658.1, AMENDING ORDINANCE 1246**
24 **SECTION 27 AND FMC 22.98.687, ADDING NEW SECTION FMC 22.98.698,**
25 **ADDING NEW SECTION FMC 22.98.715, AND ADDING NEW SECTION**
26 **FMC 22.98.760**

27 **WHEREAS**, on June 18, 2015, the US Supreme Court issued a decision in
28 Reed v. Town of Gilbert, wherein the court held that a town sign code that treats
29 various categories of signs differently based on the information they convey
30 violates the First Amendment; and

31 **WHEREAS**, the City's special land use counsel has recommended the City
32 amend its code to comply with the Supreme Court decision and ensure the
33 City's regulations are content neutral; and

34 **WHEREAS**, on July 11, 2016, staff presented general information concerning
35 Reed v. Town of Gilbert and the need for the City to review its existing sign
36 regulations and amend them as necessary to comply with the US Supreme Court
37 decision; and

38 **WHEREAS**, planning staff and consultant have reviewed the City's existing
39 sign code, a Model Sign Code recently prepared by Fircrest special land use
40 counsel, Carol Morris, and other municipal sign codes, to identify how best to
41 respond to the US Supreme Court decision; and

42 **WHEREAS**, planning staff and consultant have identified a number of
43 additional provisions that would benefit from updating in order to improve
44 clarity, simplify administration, achieve more attractive and effective signage,
45 and provide greater flexibility for property owners and tenants with respect to
46 the sign types, sizes and locations that may be permitted; and

1 **WHEREAS**, at their regular meetings of November 1, 2016, December 6,
2 2016, and January 3, 2017, the Planning Commission held study sessions to
3 review proposed amendments to the City's sign regulations and associated
4 definitions; and

5 **WHEREAS**, the City's Responsible Official issued a proposed Preliminary
6 Determination of Non-Significance (DNS) on January 12, 2017 with a 14-day
7 comment period ending January 25, 2017, and no comments were received prior
8 to the comment deadline; and

9 **WHEREAS**, the City submitted a Notice of Intent to Adopt Amendment to the
10 Department of Commerce on January 11, 2017 to initiate a 60-day state agency
11 review period ending March 10, 2017, and as of the date of this
12 recommendation, had not received any comments;

13 **WHEREAS**, on January 12, 2017, a Notice of Public Hearing for the proposed
14 amendments was published in the Tacoma Daily Index and mailed to owners of
15 business located within Fircrest; and

16 **WHEREAS**, the Commission has held a public hearing on this proposal on
17 February 7, 2017, considered public comment, reached consensus on revisions
18 to the draft amendments, and has examined pertinent maps, drawings, and
19 documents; and

20 **WHEREAS**, the Planning Commission has made the following Findings of
21 Fact and Conclusions of Law:

22 (a) The proposed amendments are consistent with the goals, objectives and
23 policies of the Comprehensive Plan. Signage installed under the amended
24 regulations will help achieve community character goals, objectives and policies
25 by ensuring that future signage will be attractively designed, installed and
26 maintained. The amended regulations will help achieve economic development
27 goals, policies and objectives as expressed in the Comprehensive Plan by
28 supporting the development and redevelopment of neighborhood commercial
29 areas and commercial mixed use centers that are inviting to residents,
30 employers, employees and shoppers. Signage allowed under the proposed
31 regulations is intended to provide sufficient visibility for land uses of all types in
32 various locations.

33 (b) The amended sign code will promote, rather than detract from, the public
34 health, safety, morals and welfare through a comprehensive system of
35 reasonable, effective, consistent, content-neutral and nondiscriminatory sign
36 standards and requirements. This code is intended to:

37 (1) Promote and accomplish the goals, policies and objectives of the city's
38 Comprehensive Plan and Land Development Code;

39 (2) Provide minimum standards in order to safeguard life, health, property and
40 public welfare, and promote traffic safety by controlling the design, quality of
41 materials, construction, illumination, size, location and maintenance of sign and
42 sign structures;

43 (3) Recognize free speech rights by regulating signs in a content-neutral
44 manner;

- (4) Promote the free flow of traffic and protect pedestrians, cyclists and motorists from injury and property damage caused by, or which may be fully or partially attributable to, cluttered, distracting and/or illegible signage;
- (5) Protect the beauty of the city's built environment by encouraging signs that are compatible with the architectural style, characteristics and scale of the building to which it may be attached, and to encourage signs that are compatible with adjacent buildings and businesses;
- (6) Protect property values, the local economy, and the quality of life by preserving and enhancing the appearance of the streetscape;
- (7) Provide consistent sign design standards;
- (8) Encourage creative and innovative approaches to signage, and signs that are of a quality design, pleasing in appearance and appropriate in size, materials and illumination to the surrounding neighborhood;
- (9) Provide an improved visual environment for the citizens of and visitors to the city; and
- (10) Adopt clear, understandable regulations that enable the fair and consistent enforcement of the code.

WHEREAS, the City Council conducted a public hearing on April 11, 2017 to accept public testimony and comment on the proposed amendments;

WHEREAS, the City Council on May 23, 2017 directed staff to revise the draft amendments; Now, Therefore,

THE CITY COUNCIL OF THE CITY OF FIRCREST DO ORDAIN AS FOLLOWS:

Section 1. Ordinance 1322 §1 (part) and FMC 22.26.001 are hereby amended to read as follows:

22.26.001 Intent and purpose.

(a) Intent. Signs have a strong visual impact on the character and quality of the community. As a prominent part of the scenery, they attract or repel the viewing public and affect the safety of motorists, cyclists and pedestrians. Their suitability or appropriateness helps to set the tone for a neighborhood. The city relies upon its scenery and physical beauty to attract commerce; aesthetic considerations assume economic value. It is the intent of the city, through this chapter, to protect and enhance the city's historic and residential character and its economic base through the provision of appropriate and aesthetic signage. In addition, it is the intent of the city to regulate the size, type and location of signs in order to minimize their distracting effect on drivers and thereby improve traffic and enhance pedestrian and cyclist safety.

(b) Purpose. The purpose of this chapter is to promote the public health, safety and welfare through a comprehensive system of reasonable, effective, consistent, content-neutral and nondiscriminatory sign standards and requirements. This chapter has also been adopted to:

- (1) Promote and accomplish the goals, policies and objectives of the city's Comprehensive Plan and Land Development Code;
- (2) Provide minimum standards in order to safeguard life, health, property and public welfare, and promote traffic safety by controlling the design, quality of materials, construction, illumination, size, location and maintenance of sign and sign structures;

- (3) Recognize free speech rights by regulating signs in a content-neutral manner;
- (4) Promote the free flow of traffic and protect pedestrians, cyclists and motorists from injury and property damage caused by, or which may be fully or partially attributable to, cluttered, distracting and/or illegible signage;
- (5) Protect the beauty of the city's built environment by encouraging signs that are compatible with the architectural style, characteristics and scale of the building to which it may be attached, and to encourage signs that are compatible with adjacent buildings and businesses;
- (6) Protect property values, the local economy, and the quality of life by preserving and enhancing the appearance of the streetscape;
- (7) Provide consistent sign design standards;
- (8) Encourage creative and innovative approaches to signage, and signs that are of a quality design, pleasing in appearance and appropriate in size, materials and illumination to the surrounding neighborhood;
- (9) Provide an improved visual environment for the citizens of and visitors to the city; and
- (10) Adopt clear, understandable regulations that enable the fair and consistent enforcement of this chapter.

Section 2. Ordinance 1473 §1 and FMC 22.26.002 are hereby amended to read as follows:

22.26.002 Applicability and interpretation.

This chapter applies to all signs as defined in Chapter 22.98 FMC, within the city that are visible from any street, sidewalk or public place, regardless of the type or nature. This chapter is not intended to, and shall not be interpreted to, restrict speech on the basis of its content, viewpoint, or message. Any classification of signs in this chapter that purports to permit speech by reason of the type of sign, identity of the sign user or otherwise, shall be interpreted to allow commercial or non-commercial speech on the sign. No part of this chapter shall be construed to favor commercial speech over non-commercial speech. To the extent that any provision of this chapter is ambiguous, the term shall be interpreted not to regulate speech on the basis of the content of the message.

Section 3. Ordinance 1322 §1 (part) and FMC 22.26.003 are hereby amended to read as follows:

22.26.003 Application procedures.

Sign permit review is classified as a Type II-A application. The processing procedures for this type of application are described in Chapters 22.05, 22.06, 22.07, 22.08, 22.09 and 22.10 FMC.

Section 4. Ordinance 1473 §2 and FMC 22.26.004 are hereby amended to read as follows:

22.26.004 Permit requirements and approval authority.

(a) No sign shall hereafter be erected, re-erected, constructed, altered, or maintained, except as provided by this chapter. A sign permit shall be obtained prior to any sign

1 being erected, re-erected, constructed, or altered, unless said sign is exempt from the
2 permit requirements of this chapter pursuant to FMC 22.26.025. In addition, a building
3 permit shall be obtained prior to the installation or modification of any sign for which
4 a building permit is required under the International Building Code. A separate permit
5 shall be required for each non-exempt sign installed, except if a sign is part of a group
6 of signs being installed at one time on a single supporting structure, only one permit
7 shall be required.

8 (b) The director may approve, approve with conditions, modify and approve with
9 conditions, or deny an application for a sign permit. A sign permit shall be approved
10 when the director has determined that a proposed sign will comply with all
11 requirements of this chapter and, when applicable, the requirements of the
12 International Building Code.

13 (c) Duration of a Sign Permit. In the event that a sign permit has not been exercised
14 and the operations authorized under the sign permit have not been completed or
15 substantially completed within 180 days after the date of the permit, the sign permit
16 shall be automatically null and void. (d) Interpretation. In all applications for sign
17 permits where a matter of interpretation arises, the most restrictive definition shall
18 prevail.

19 **Section 5.** Ordinance 1322 §1 (part) and FMC 22.26.005 are hereby amended to read
20 as follows:

21 **22.26.005 Submittal requirements.**

22 Application for a sign permit shall be submitted on forms provided by the department
23 with the following items:

24 (a) Two copies of a scaled site plan showing the location of the affected lot,
25 building(s) and sign(s);

26 (b) Two copies of a scaled drawing of the proposed sign or sign revision showing
27 dimensions, area, height, structural footing details, method of attachment, type of
28 illumination, and other construction details;

29 (c) Two copies of supporting documentation including material specifications,
30 calculation for dead load and wind pressure, photographs or photo simulations of site
31 and building marked to show where sign is proposed, and any other information
32 required by the director to ensure compliance with applicable code requirements;

33 (d) Written consent of the sign owner and the owner of the building, structure, or
34 property where the sign is to be erected;

35 (e) A nonrefundable filing fee in accordance with the planning services fee schedule
36 established by council resolution;

37 (f) Documentation demonstrating that the sign installer has a valid Washington State
38 contractor's license when a sign requires a building permit, unless the sign is being
39 installed by the owner of the sign.

40 The director may waive submission of specific plans, specifications or supporting
41 documentation when such information is not necessary to determine compliance with
42 applicable code requirements.

43 **Section 6.** Ordinance 1322 §1 (part) and FMC 22.26.006 are hereby amended to read
44 as follows:

1 **22.26.006 Master sign plans.**

2 (a) Before a sign permit may be issued for any commercial multi-tenant building
3 constructed after the effective date of this chapter, or for any existing multi-tenant
4 building whose exterior will be altered to the degree that existing signage will be
5 replaced, a master sign plan shall be submitted to, and approved by, the city. Master
6 sign plans shall be approved through the site plan review, development plan review, or
7 conditional use permit process, as appropriate. Existing multi-tenant buildings may
8 have master sign plans approved by the director in order to simplify the permitting
9 process for individual signs at a later date. Individual buildings located within a multi-
10 building complex may have separate master sign plans.

11 (b) Master sign plans shall indicate the amount, location, and type of signage allocated
12 to each tenant space. The number of sign types, such as awning signs, cabinet signs,
13 individual graphics, pan-channel sign graphics, sandblasted or carved wood signs, flat
14 wood signs with hand painted or vinyl graphics, and neon signs, shall be limited to
15 ensure visual continuity from one tenant space to the next within a building. If more
16 than one sign type is used on a single building, the sign types shall have at least two of
17 the following design elements in common with each other:

- 18 (1) Common colors on the background or text;
- 19 (2) Common lettering style;
- 20 (3) Common size (e.g., a specified height common to each sign); or
- 21 (4) Common materials.

22 (c) Criteria for Approval. All signs in the master sign plan must comply with Section
23 22.26.004 and meet the following criteria:

- 24 (1) Signs shall be architecturally similar and visually related to each other through the
25 incorporation of common design elements. Up to two sign types may be used on any
26 one building. All sign cabinets, trim caps and all sign supports such as poles and
27 braces shall be of a common color;
- 28 (2) Signs shall be architecturally integrated with the buildings included in the master
29 sign plan; and
- 30 (3) Signs must not obscure the view of other signs that are consistent with this
31 chapter.

32 **Section 7.** Ordinance 1322 §1 (part) and FMC 22.26.007 are hereby amended to read
33 as follows:

34 **22.26.007 Variances.**

35 (a) Approval Required. A variance may be granted from the strict application of the
36 regulations in this chapter that apply to: (1) sign placement on a parcel or building
37 frontage; (2) sign area; or (3) sign height, as regulated in this chapter. A variance may
38 not be granted to allow any prohibited signs as described in Section 22.26.027, or
39 prohibited sign features, as described elsewhere in this chapter, or for any other
40 purpose not listed in this subsection.

41 (b) Need for Sign Permit, Consolidation of Processing. A sign variance application
42 may be submitted before or concurrent with the associated sign permit application. No
43 sign permit application requiring a variance for issuance will be processed without a
44 sign variance.

45 (c) A sign variance is classified as a Type III application. The processing procedures
46 for this type of application are described in Chapters 22.05, 22.06, 22.07, 22.08, 22.09
47 and 22.10 FMC. In addition, a variance requested from any requirement in this chapter

1 shall be processed in accordance with Chapter 22.74 FMC, except that the criteria for
2 variance approval listed in FMC 22.74.003 shall not be used to determine whether a
3 variance may be granted. Instead, a variance may only be approved if all of the
4 following criteria are satisfied:

- 5 (1) The request for a sign variance is due to unusual conditions pertaining to sign
6 visibility needs for a specific building or lot;
- 7 (2) The sign will be in keeping with the general character of the surrounding area;
- 8 (3) The sign will not create a hazard;
- 9 (4) The granting of the variance would not be materially detrimental to the property
10 owners in the vicinity;
- 11 (5) The variance sought is of minimum sign size, height, and scope to meet the
12 conditions and needs of the applicant;
- 13 (6) The granting of the variance would not be contrary to the objectives of the
14 Comprehensive Plan, Title 22 Land Development, and this chapter;
- 15 (7) The signage of the property in question cannot be adequately met under the literal
16 interpretation and strict application of the chapter; and
- 17 (8) The granting of the variance is necessary because of special circumstances
18 relating to the property location, topography, shape and size, site distance and limited
19 view to property.

20 (d) First Amendment Exception/Variance. Where an applicant can demonstrate that
21 the strict application of the regulations in this chapter would violate his/her First
22 Amendment rights, the city may grant a variance that does not conform to all of the
23 variance criteria in subsection (c) above. However, the applicant shall submit an
24 application that provides his/her response to each of the variance criteria in subsection
25 (c). The city need not make findings that all of the variance criteria have been
26 satisfied, but if not all criteria have been satisfied, the variance may only be granted to
27 the extent reasonably necessary to protect the applicant's First Amendment rights. If a
28 First Amendment Exception is granted, it shall be treated as an approval of a variance
29 for purposes of this chapter.

30 **Section 8.** Ordinance 1490 §1 and FMC 22.26.008 are hereby amended to read as
31 follows:

32 **22.26.008 Nonconforming signs.**

33 (a) Except for temporary signs, as defined herein, signs legally established prior to the
34 adoption of this chapter that do not conform with the regulations provided herein with
35 regard to type, number, size, height, illumination, location or other characteristics shall
36 be allowed to remain as legal nonconforming signs until the sign is removed, moved or
37 structurally or electrically changed, except such signs must be brought into
38 conformance with this chapter:

- 39 (1) When a building, tenant space, or property containing a legal nonconforming sign
40 is enlarged or remodeled to a value of 25 percent or more of existing assessed
41 valuation of real property improvements;
- 42 (2) When the use of a building, tenant space or property containing a legal
43 nonconforming sign changes from one type of business or other tenancy to another
44 type of business or other tenancy;
- 45 (3) When a building or property containing a legal nonconforming sign is vacated for
46 a period exceeding 90 days; or

1 (4) When an existing business containing a legal nonconforming sign changes
2 ownership. Monument signs and wall signs legally established subsequent to the
3 effective date of Ordinance 1322 (February 5, 2003) are exempt from this requirement.
4 (b) Nonconforming multi-tenant signs located in a multi-tenant center are not required
5 to be brought into conformance with this chapter per subsection (a) above until:
6 (1) the multi-tenant center is enlarged or remodeled to a value of 25 percent or more of
7 existing assessed valuation of real property improvements;
8 (2) the multi-tenant center or multi-tenant sign is vacated for a period exceeding 90
9 days; or
10 (3) the property changes ownership. Monument signs and wall signs legally
11 established subsequent to the effective date of Ordinance 1322 (February 5, 2003) are
12 exempt from this requirement.
13 (c) In such cases where a nonconforming sign is moved or changed, the sign shall be
14 treated as a new sign and subject to the requirements of this chapter. Changes to a sign
15 face (e.g., a change in advertising copy) may be made to a nonconforming sign;
16 provided, that such changes conform to this chapter in terms of colors, graphics,
17 materials, illumination and other applicable standards. A sign permit for such changes
18 must be obtained.
19 (d) Temporary signs, that do not conform with the regulations provided herein with
20 regard to type, number, size, height, illumination, or location of signs, shall be brought
21 into conformance with all applicable standards no later than 90 days from the effective
22 date of the ordinance codified in this chapter.

23 **Section 9.** Ordinance 1473 §3 and FMC 22.26.009 are hereby amended to read as
24 follows:

25 **22.26.009 Maintenance, Removal and Enforcement.**

26 (a) Maintenance. It is unlawful for any owner of record, lessor, lessee, manager or
27 other person having lawful possession or control over a building, structure or parcel of
28 land to fail to maintain any signs on the building, structure or parcel in compliance
29 with this chapter.

30 (1) Sign maintenance. All signs, whether or not in existence prior to adoption of this
31 chapter, shall be maintained. Maintenance of a sign shall include periodic cleaning,
32 replacement of flickering, burned out or broken light bulbs or fixtures, repair or
33 replacement of any faded, peeled, cracked or otherwise damaged or broken parts of a
34 sign, and any other activity necessary to restore the sign so that it continues to comply
35 with the requirements and contents of the sign permit issued for its installation and
36 provisions of this chapter.

37 (2) Landscape maintenance. Required landscaped areas contained by a fixed border,
38 curbed area or other perimeter structure shall receive regular repair and maintenance.
39 Plant materials that do not survive after installation in required landscape areas are
40 required to be replaced within six months of the plant's demise or within the next
41 planting season, whichever event first occurs.

42 (b) Removal. Any vacant and/or unused sign support structures, angle irons, sign
43 poles or other remnants of signs that are currently not in use, or are not proposed for
44 immediate reuse by a sign permit application for a permitted sign, shall be removed.
45 In addition to the remedies in Chapter 22.95, the Director shall have the authority to
46 require the repair, maintenance or removal of any sign or sign structure that has
47 become dilapidated or represents a hazard to the safety, health or welfare of the public,
48 at the cost of the sign and/or property owner.

1 (c) Enforcement. Violations of the provisions of this chapter shall be enforced
2 according to Chapter 22.95 FMC.

3 **Section 10.** Ordinance 1490 §2 and FMC 22.26.010 are hereby amended to read as
4 follows:

5 **22.26.010 Classification and regulation of signs.**

6 (a) Classification. Signs may be classified in the following general categories:

- 7 (1) Accessory signs;
- 8 (2) Awning, canopy and marquee signs;
- 9 (3) Changeable copy signs;
- 10 (4) Digital signs;
- 11 (5) Freestanding signs;
- 12 (6) Portable signs;
- 13 (7) Projecting signs;
- 14 (8) Service island signs;
- 15 (9) Temporary signs;
- 16 (10) Under-canopy signs;
- 17 (11) Wall signs; or
- 18 (12) Window signs.

19 (b) Regulation. No classification of sign shall be permitted to be constructed, erected
20 or placed on any property unless it is listed as a permitted sign within the sign group
21 applicable to the subject property as set forth in subsection (c) of this section or listed
22 as an exemption in FMC 22.26.025.

23 (c) Sign Groups. For purposes of this regulation, the various sign groups are
24 established as follows:

25 (1) Group 1: Properties located within a PROS, GC, or other nonresidential or
26 noncommercial zoning classification; properties located within an R-4, R-4-C, R-6, R-
27 8, R-10-TCD, R-20, R-30, or other residential zoning classification established
28 subsequent to adoption of this chapter that are developed for nonresidential uses such
29 as schools, churches, parks and municipal buildings or facilities;.

30 (2) Group 2: Residentially developed properties located within an R-4, R-4-C, R-6, R-
31 8, R-10-TCD, R-20, R-30, or other residential zoning classification established
32 subsequent to adoption of this chapter; and

33 (3) Group 3: Properties located within an NO, NC, CMU, or other commercial or
34 mixed use zoning classification established subsequent to adoption of this chapter.

35 (d) Table 1 identifies the permitted types of signs by sign group. An "X" in the table
36 indicates that the particular type of sign is allowed in a sign group. See applicable
37 standards in the section noted for each sign type for specific requirements and for
38 possible exceptions to the provisions below.

Table 1

Sign Type	Sign Group		
	Group 1(Non-residential and non-commercial)	Group 2 (Residential)	Group 3 (Commercial and mixed use)
Accessory	X ¹		X
Awning, canopy and marquee	X		X
Changeable copy	X		X
Digital	X		X
Freestanding	X		X
Portable	X	X ²	X
Projecting			X
Service island			X
Temporary	X	X	X
Under-canopy			X
Wall	X	X	X
Window	X	X ²	X

¹ Excluding large accessory signs

² Temporary only

Section 11. Ordinance 1533 §1 and FMC 22.26.011 are hereby amended to read as follows:

22.26.011 Sign standards applicable to all signs.

(a) Sign Area. Sign area for all sign types is measured as follows:

(1) Background panel or surface. Sign copy mounted, affixed or painted on a background panel or surface distinctively painted, textured or constructed as a background for the sign copy, is measured as that area contained within the smallest square, rectangle, parallelogram, triangle, or circle that will enclose the sign copy and the background, as shown in Figure 1. For an irregular-shaped sign, the sign area may be calculated by combining two or more geometric shapes.

1
2
3
4
5
6
7
8
9
10
11
12
13
14
15
16
17
18
19
20
21
22
23
24
25
26
27
28
29
30
31
32

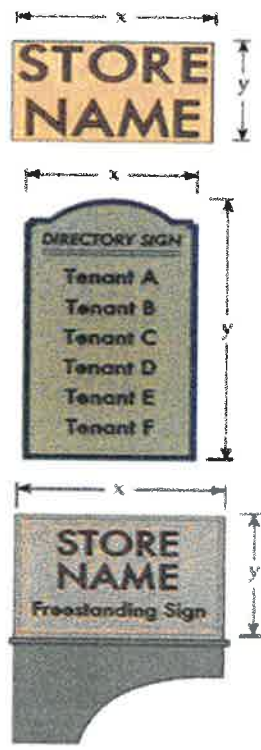

Figure 1

(2) Individual letters or graphics. Sign copy mounted as individual letters or graphics against a wall, fascia or parapet of a building or surface of another structure, that has not been painted, textured or otherwise altered to provide a distinctive background for the sign copy, is measured as the sum of the smallest square, rectangle, parallelogram, triangle or circle that will enclose each word, name, sentence and complete message, and each graphic in the sign. For sign copy that has varying sizes of letters or graphics, the sign area may be calculated by combining two or more geometric shapes.

(3) Illuminated surface. Sign copy mounted, affixed or painted on an illuminated surface or illuminated element of a building or structure, is measured as the entire illuminated surface or illuminated element that contains sign copy, as shown in Figure 2. Such elements may include, but are not limited to, lit canopy fascia signs and/or interior lit awnings.

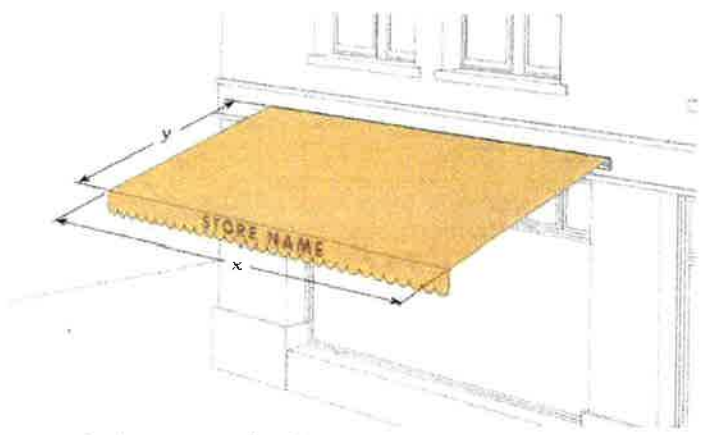

Figure 2

(4) Backlit translucent panels. Backlit translucent panels and spandrels, with or without text or graphics, are measured as the area of the height and width of any

internally illuminated translucent panel, including the side panels if the structure or spandrel is greater than six inches in width.

(5) Multi-face signs. Multi-face signs, as shown in Figure 3, are measured as follows:

(A) Two face signs: If the interior angle between the two sign faces is 45 degrees or less, the sign area is of one sign face only. If the angle between the two sign faces is greater than 45 degrees, the sign area is the sum of the areas of the two sign faces;

(B) Three or four face signs: The sign area is 50 percent of the sum of the areas of all sign faces; and

(C) Spherical, free-form, sculptural or other non-planar sign area is measured as 50 percent of the sum of the areas using only the four vertical sides of the smallest four-sided polyhedron that will encompass the sign structure. Signs with greater than four polyhedron faces are prohibited.

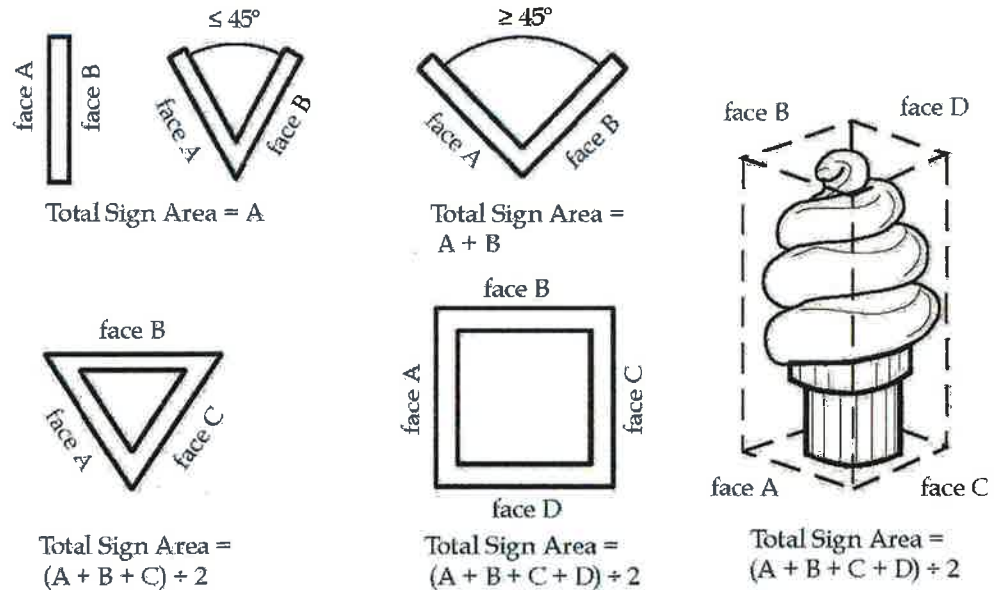

Figure 3

(b) Sign height measurement for freestanding signs. Sign height is measured as the vertical distance from natural grade at the base of a sign to the top of the sign, including the sign support structure; except that signs within 15 feet of an adjacent road may be measured as follows:

(1) If natural grade at the base of a sign is higher than the grade of the adjacent road, sign height shall be measured from the base of the sign as shown in Figure 4.

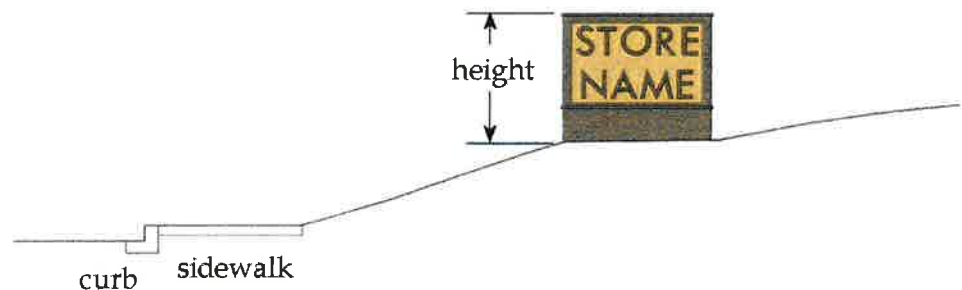
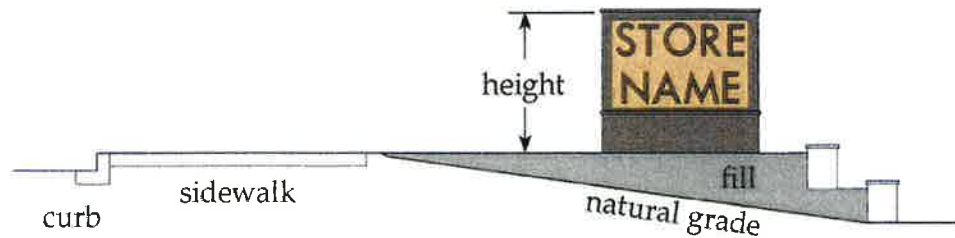

Figure 4

1 (2) If natural grade at the base of the sign is lower than the grade of an adjacent road,
2 the height of the sign shall be measured from the top of curb or road-grade elevation,
3 provided that fill is placed between the curb and the sign and extends at least five feet
4 beyond the base of the sign in all directions, as shown in Figure 5.



5
6
7
8
9 **Figure 5**

10 (c) Sign Structure and Installation.

11 (1) Support elements. Any angle iron, bracing, guy wires or similar features used to
12 support a sign shall not be visible.

13 (2) Electrical service. When electrical service is provided to freestanding signs or
14 landscape wall signs, all such electrical service is required to be underground and
15 concealed. Electrical service to building mounted wall signs, including conduit,
16 housings and wire, shall be concealed or, when necessary, painted to match the surface
17 of the structure upon which they are mounted. A building permit (electrical) must be
18 issued prior to the installation of any new signs requiring electrical service.

19 (3) Raceway cabinets. Raceway cabinets, where used as an element of building
20 mounted wall signs, shall match the building color at the location of the building
21 where the sign is located. Where a raceway cabinet provides a contrast background to
22 sign copy, the colored area is considered part of the sign face and is counted in the
23 aggregate sign area permitted for the site or business. Examples of raceway cabinets
24 are shown in Figure 6.



25 **Figure 6**

26 (4) Limitation on attachments and secondary uses. All permitted sign structures and
27 their associated landscape areas shall be kept free of supplemental attachments or
28 secondary uses including, but not limited to, supplemental signs not part of a permitted
29 sign, light fixture, newspaper distribution racks or trash container. The use of sign
30 structures and associated landscape areas as bicycle racks or support structures for
31 outdoor signs is prohibited.

32 (d) Sign Placement.

1 (1) Signs shall not be placed or erected on or over any public street, public alley, or
2 any other public property including rights-of-way or utility easements within the
3 corporate limits of the city, except as expressly provided for in this chapter. Any sign
4 placed upon private property shall require the permission of the property owner.

5 (2) No sign shall be erected or placed in a manner that will block or impair or impede
6 pedestrian or vehicular traffic on streets, alleys, driveways, or points of ingress-egress,
7 or conflict with the clear vision triangle standards in FMC 22.58.005.

8 (3) No sign may be mounted, attached or painted on a trailer, boat or motor vehicle
9 that is parked, stored or displayed conspicuously on private premises in a manner
10 intended to attract the attention of the public. This excludes signs that are permanently
11 painted or wrapped on the surface of the vehicle, or adhesive vinyl film affixed to the
12 interior or exterior surface of a vehicle window, or signs magnetically attached to
13 motor vehicles or rolling stock that are actively used in the daily conduct of business.
14 However, such vehicles shall be operable and parked in a lawful or authorized manner.

15 **Section 12.** Ordinance 1322 §1 (part) and FMC 22.26.012 are hereby amended to read
16 as follows:

17 **22.26.012 Illumination standards.**

18 (a) General. No temporary sign may be illuminated. No sign located in Group 2
19 (residential) may be illuminated. Permanent signs allowed by this chapter may be
20 non-illuminated, or illuminated by internal light fixtures, halo illuminated, or have
21 external indirect illumination, unless otherwise specified. All illuminated signs shall
22 comply with the time limitations of subsection d, below.

23 (b) Externally illuminated signs.

24 (1) Except as provided in this subsection, externally illuminated signs shall be
25 illuminated only with steady, stationary, fully shielded light sources directed solely
26 onto the sign without causing glare. Light shielding shall ensure that the lamp or light
27 source is not visible beyond the premises and shall further ensure that the light is
28 contained within the sign face.

29 (2) A light fixture mounted above the sign face may be installed with its bottom
30 opening tilted toward the sign face, provided:

31 (A) The bottom opening of the light fixture is flat (*i.e.*, it could be covered by a flat
32 board allowing no light to escape); and

33 (B) The uppermost portion of the fixture's opening is located no higher than the top of
34 the sign face, as shown in Figure 7 below. Light fixtures aimed and installed in this
35 fashion shall be considered fully shielded.

Allowed	Allowed	Not Allowed
 <p data-bbox="451 522 659 558">Fully Shielded</p>	 <p data-bbox="850 522 1042 558">Fully Shielded</p>	 <p data-bbox="1247 522 1403 558">Unshielded</p>

Figure 7

(c) Internally illuminated signs.

(1) This chapter provides incentives to encourage internally illuminated signs to be constructed with an opaque background and translucent text and symbols (see Section 22.26.017(f) and Section 22.26.023(a)).

(2) In no case may an internally illuminated sign or a digital sign exceed a light output of 100 nits in Group 1 (nonresidential/noncommercial) or Group 3 (non-residential) during nighttime hours.

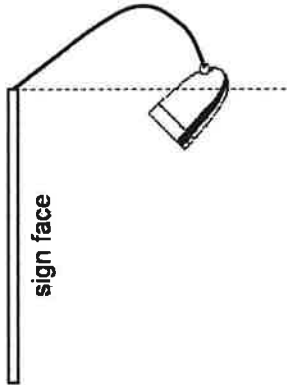
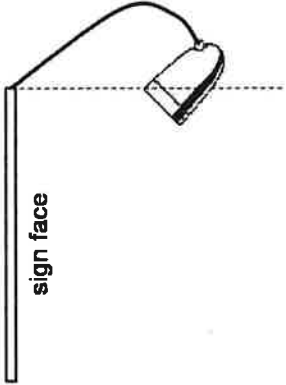
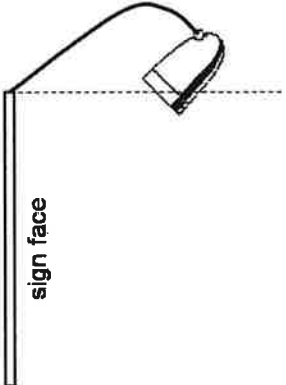
(3) Neon sign lighting is allowed in Group 3 (non-residential) only and shall not exceed 100 nits per sign face. Neon signs with solid backgrounds are not allowed in windows in order to ensure maximum light and visibility through windows.

(d) Time limitations. All illuminated signs over three square feet in area shall be turned off by 11:00 p.m., or when the business closes, whichever is later. Signs subject to time limitations are required to have functioning and properly adjusted automatic shut-off timers.

Section 13. Ordinance 1322 §1 (part) and FMC 22.26.013 are hereby amended to read as follows:

22.26.013 Accessory signs.

(a) Accessory Signs

- (1) Number. A maximum of one sign at each vehicle point of entry or egress, not to exceed four accessory signs per site.
- (2) Design. Non-illuminated or internal illumination only. Any accessory sign with electronic display must conform to all digital sign standards in Section 22.26.016.
- (3) Sign area. Maximum area three square feet per sign.
- (4) Wall sign height and mounting. Maximum height eight feet above grade; must be mounted flat against building wall.
- (5) Freestanding sign height. Maximum height three feet above grade (see Figure 8).
- (6) Location. Accessory signs may be permitted in Group 1 (nonresidential/noncommercial) and in Group 3 (commercial).



Figure 8

(b) Drive-Through Large Accessory Signs. In addition to the accessory signs allowed for vehicle points of entry and in addition to free-standing signs otherwise allowed under Section 22.26.017, large accessory signs are allowed for each point of entry to a drive-up window, subject to the following standards:

- (1) Sign area per drive-up point of entry. Maximum 48 square feet;
- (2) Sign height. Maximum six feet, including the associated sign structure;
- (3) Orientation. Must be oriented so the sign face is not visible from the street or public-right-of way;
- (4) Screening. All sides of sign must be screened from view from the street or public right-of-way with landscaping or walls of brick, stone or siding materials that match the principal walls of the building to which the sign applies. If landscaping is used for screening, it must provide full screening at maturity and must be large enough at planting to provide at least 75 percent screening of the sign;
- (5) Audio. No sound or amplification may be emitted that is audible beyond the site; and
- (6) Location. Drive-through large accessory signs may be permitted only in Group 3 (commercial).

(c) Accessory Structure Signs. A freestanding structure housing an activity that is accessory to the principal tenant of a site in Group 3, such as an ATM kiosk, shall be permitted wall signage, provided that the total wall sign area does not exceed the maximum allowed in FMC 22.26.023 Table 3.

(d) Internal Signs.

- (1) Placement. Signs may be located on internal walkways or landscape islands provided they do not inhibit pedestrian movement along a pathway.
- (2) Sign area. Maximum 15 square feet.
- (3) Sign height. Maximum five feet.
- (4) Design. Signs shall be designed in a uniform manner (within an individual center or complex) using consistent background color and typeface colors. Dark background colors with light colored text are required. See Figure 9 for examples.
- (5) Location. Internal signs may be permitted in Group 1 (nonresidential/noncommercial) and Group 3 (commercial).



Figure 9

Section 14. Ordinance 1322 §1 (part) and FMC 22.26.014 are hereby amended to read as follows:

22.26.014 Awning, canopy and marquee signs.

(a) Awning, canopy and marquee signs may be used in place of permitted wall signs (except where otherwise specified herein), provided they comply with the following standards:

- (1) Number. One awning, canopy or marquee sign is allowed for each primary entrance to a building or tenant space. In addition, one awning, canopy or marquee sign may be allowed on a secondary entrance that faces a public street or on-site parking area. (As used in this subsection, "street" excludes alleys and service ways.) The awning, canopy or marquee sign may only be placed on the ground floor level facade of the building;
- (2) Sign Area. See Table 3 in Section 22.26.023 for maximum sign area for all awning, canopy, marquee and wall signs combined;
- (3) Sign Width. The awning, canopy, or marquee sign shall not extend horizontally a distance greater than 60 percent of the width of the awning, canopy or valance on which it is displayed;
- (4) Letter Height. The lettering height shall be proportional to the architectural features of the building and not exceed 8 inches in height. For example, it shall not be so large that it blocks windows or other significant architectural features of the building;
- (5) Placement.
 - A. An awning or canopy sign may not be mounted higher than a maximum of 25 feet above the floor level of the ground floor (see Figure 10);
 - B. An awning or canopy sign shall not project above, below or beyond the edges of the face of the building wall or architectural element on which it is located;
 - C. No part of the sign, as a part of, or displayed on the vertical surface of an awning or canopy, shall project beyond the edges of the awning or canopy surface on which it is displayed. If an awning or canopy is placed on multiple tenant spaces, each tenant space is permitted signage no greater than 60 percent of the width of the tenant space;
 - D. Signs shall be placed on the front flap only rather than on the top-sloped awning area; and
 - E. Signs shall be placed a minimum of eight feet above the sidewalk or walkway;

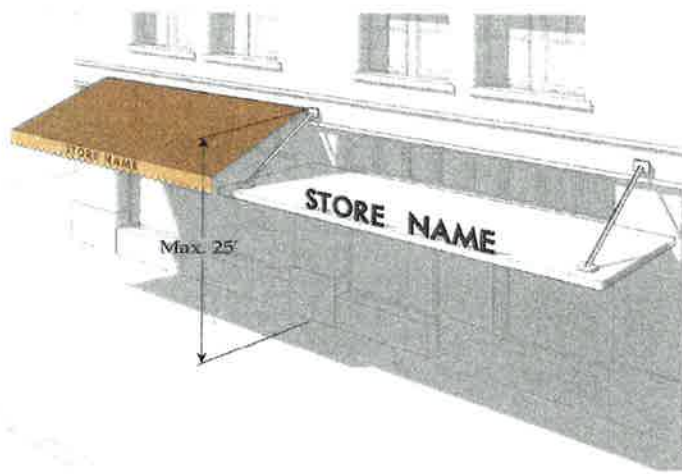

Figure 10

(6) Illumination. If sign letters or logos are placed on an awning, canopy or marquee, only the face area containing the letters or logos may be illuminated. All illumination must be internal behind the surface of the awning, canopy or marquee. The sign may also be non-illuminated; and

(7) Location. Awning, canopy and marquee signs may be permitted in Group 1 (nonresidential/ noncommercial) and Group 3 (commercial).

Section 15. Ordinance 1322 §1 (part) and FMC 22.26.015 are hereby amended to read as follows:

22.26.015 Changeable Copy Sign.

Changeable copy signs (see Figure 11) may be used in place of permitted freestanding signs and wall signs (except where otherwise specified herein), provided they comply with the following standards:

(a) Number. A maximum of one changeable copy sign per parcel or group of parcels that form a center or complex, or other site or facility, except that additional changeable copy signs are permitted as follows:

(1) The additional changeable copy sign(s) must be placed at least 100 feet from abutting streets or rights-of-way; and

(2) The additional changeable copy sign(s) must not exceed the maximum area, height, and quantity standards otherwise applicable to any free-standing or building mounted wall signs on the parcel.

(b) Sign area. A maximum 20 percent of the allowed wall sign area or 50 percent of a free standing sign face may be changeable copy (this does not apply to signs required by law). Wall mounted changeable copy signs placed at least 100 feet from abutting streets may be a maximum of 50 percent of permitted wall sign area.

(c) Sign height above grade. Limited to the maximum height allowed for freestanding signs and 15 feet maximum for wall signs.

(d) Placement/Location. Allowed only as an integral part of a wall sign or a freestanding sign.

1
2
3
4
5
6
7
8
9
10
11
12
13
14
15
16
17
18
19
20
21
22
23
24
25
26
27
28
29
30
31
32

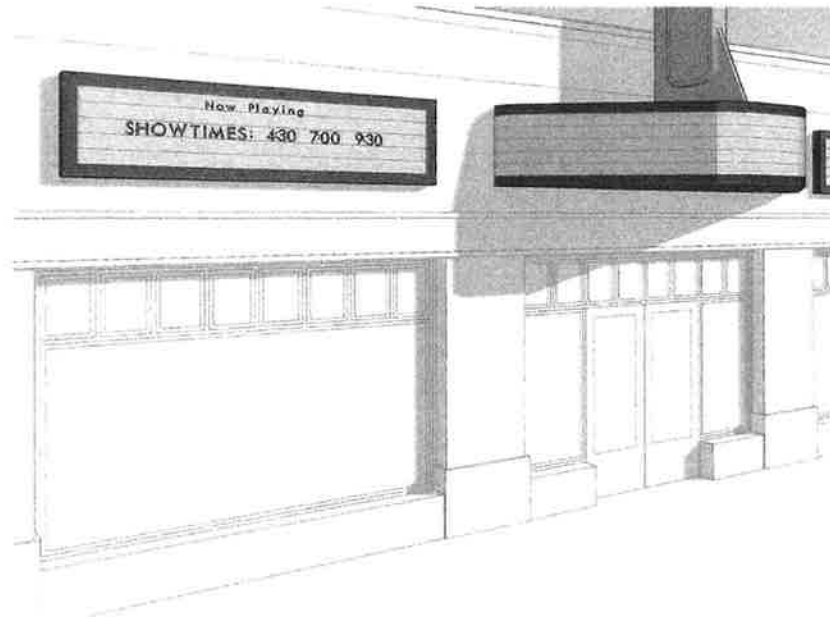

Figure 11

(e) Illumination. Internally or indirectly illuminated, subject to the illumination standards in Section 22.26.012.

(f) Location. Changeable copy signs may be permitted in Group 1 (nonresidential/noncommercial) and in Group 3 (commercial).

Section 16. Ordinance 1322 §1 (part) and FMC 22.26.016 are hereby amended to read as follows:

22.26.016 Digital signs.

(a) Sign area. Maximum 16 square feet.

(b) Density. One digital sign per parcel or group of parcels that form a center or complex, or other site or facility, with street frontage of at least 150 feet.

(c) Luminance. Maximum 50 nits during nighttime hours.

(d) Motion limits. No motion except for instantaneous change of message.

(e) Hold between messages. Minimum eight seconds.

(f) Programming: To ensure that digital signs are programmed and continue to operate according to local standards, digital signs shall be designed for local on-site control and programming.

(g) Digital Signage Integration. Digital signage elements may be integrated into any freestanding sign or wall sign permitted in this section, provided no more than 50 percent of allowed sign copy area, not to exceed 16 square feet, may be used for digital purposes.

(h) Location: Digital signs may be permitted in Group 1 (nonresidential/noncommercial) and in Group 3 (commercial).

Section 17. Ordinance 1322 §1 (part) and FMC 22.26.017 are hereby amended to read as follows:

1 **22.26.017 Freestanding signs.**

- 2 (a) Number. The number of freestanding signs for single and multiple tenant uses is
3 derived from the location and length of development site frontage as described below:
4 (1) One freestanding sign for each 150 feet of site frontage up to a maximum of three
5 freestanding signs per frontage. Flag lot sites with frontage on a public street are
6 permitted one sign only on the frontage providing primary access to the site.
7 (2) For properties with more than 300 feet of frontage and two or more freestanding
8 signs, such signs shall be separated by at least 150 feet.
9 (3) Where more than one freestanding sign is proposed on a site with multiple
10 frontages, a minimum of 60 linear feet shall separate a sign on one frontage from a
11 sign on another frontage.
12 (b) Sign form. Signs shall be designed so they appear firmly anchored to the ground.
13 Examples include monument signs and other signs where the sign base has a minimum
14 aggregate width of 40 percent of the sign cabinet or face, as shown in Figure 12.
15



16 **Figure 12**

- 17 (c) Placement.
18 (1) A minimum of five feet from the property line abutting a street, a minimum of 10
19 feet from any interior side lot line, or a minimum of 25 feet from any Group 1
20 (nonresidential or noncommercial) or Group 2 (residential) properties.
21 (2) No freestanding sign shall be located in a manner that will block or impair or
22 impede pedestrian or vehicular traffic on streets, alleys, driveways, or points of
23 ingress-egress, or conflict with the clear vision triangle standards in FMC 22.58.005.
24 (d) Materials and Design. Signs shall be designed as an integrated architectural feature
25 of the site as described and illustrated in Figures 13-14, below:
26 (1) Framing. Signs must include design elements that effectively frame the sign on
27 both sides. Alternatively, signs that have a substantial framing element on one side
28 will meet this provision;
29 (2) Materials and Design. Signs shall include durable high quality materials and a
30 design that relates to and/or complements the design of on-site buildings and/or is
31 coordinated with other site design elements (such as distinctive lighting, monuments,
32 internal signs); and
33 (3) Top/Middle/Bottom. Signs shall integrate a top, middle, and bottom element. The
34 top should include a distinctive sign cap. The middle should include a consistent
35 framing technique for an individual sign or multiple signs in a multi-tenant center. The
36 bottom should include a distinctive base design with special materials and/or design.
37 These elements are less critical for signs less than six feet tall, which are exempt from
38 this provision.

1
2
3
4
5
6
7
8
9
10
11
12
13
14
15
16
17
18
19
20
21
22
23
24
25
26
27
28
29
30
31
32



Figure 13
Signs including a frame and top/middle/bottom elements



Figure 14
Signs featuring substantial framing elements on one side



Figure 15
Unacceptable signs

*The sign on the left includes a base and a frame, but no identifiable top.
The middle sign and sign on the right fail to meet any of the design provisions above.*

(e) Landscaping.

(1) Landscaping is required around the base of freestanding signs to enhance the character of street frontages. At least one square foot of landscaped area shall be provided per one square foot of sign area. Utilize plants and a maintenance program to minimize conflicts with the sign.

(2) Base Height Provision. The copy of all signage shall be at least one foot above grade to allow vertical space for the required landscape elements and enhance the visibility of sign copy. See Figure 16.



Figure 16

(f) Area and Height.

(1) Table 2 illustrates the maximum allowable sign area and height for all freestanding signs.

Table 2

Total ROW Frontage of Parcel (on each street)	Allowable Sign Area (White very light or unshaded background)	Allowable Sign Area (Black, dark or shaded background)	Maximum Height (White, very light or unshaded background)	Maximum Height (Black, dark or shaded background)
<100 Feet	24 sq. ft.	40 sq. ft.	4 feet	6 feet
100--275 Feet	32 sq. ft.	50 sq. ft.	5 feet	7 feet
>275 Feet	40 sq. ft.	60 sq. ft.	6 feet	8 feet

(2) Signs that employ shaded, opaque or dark background and light colored lettering for at least 50 percent of the sign copy are allowed larger sign areas, as they are found to be less visually intrusive than signs incorporating white or very light-colored background. Using a CMYK color chart, signs that employ color numbers that add up to at least 20 (collectively) shall be considered as “shaded.” For example:

C=0, M=0, Y=0, K=20 = Shaded

C=10, M=0, Y=0, K=10 = Shaded

C=10, M=0, Y=0, K=0 = Not considered to be shaded

See Figure 17 below for examples. The black, dark, and shaded signs qualify for the extra sign area and height specified in the shaded columns of Table 2. The sign on the right with the white background is allowed but does not qualify for the “bonus” sign area and height and is subject to the sign area/ height limits in the unshaded columns in Table 2



Figure 17

(3) For those properties where more than one freestanding sign is allowed on a particular frontage per subsection (a) of this section, one sign may be installed per standards specified per the total ROW frontage of the parcel. The size and height of additional signs are based on the separation from the larger primary sign or other supplemental sign. For example, if a second sign is 250 feet from the larger primary sign, then it shall meet the standards for a sign that includes 100 through 299 feet of total ROW frontage of parcel as set forth in Table 2.

(g) Address Numbers. Legible address numbers are required on all freestanding signs. Such address numbers are exempt from sign area standards.

(h) Location. Freestanding signs may be permitted in Group 1 (nonresidential/noncommercial) and Group 3 (commercial).

1 **Section 18.** A new section FMC 22.26.018 is hereby adopted to read as follows:

2 **22.26.018 Portable signs.**

- 3 (a) No Permit required. No sign permit is required for portable signs.
4 (b) Design and Materials: Portable signs must be designed with durable materials;
5 otherwise they will be regulated as temporary signs under Section 22.26.021. Portable
6 signs must be designed to withstand wind and include a heavy weighted base for pole-
7 mounted signs, and a heavy weight suspended between the opposing faces of a
8 sandwich board sign.
9 (c) Size and Height (See Figure 18).
10 (1) Sandwich board signs: Maximum four feet in height and three feet in width.
11 (Note: sandwich board sign height is measured in the flat standing position, rather
12 than in open standing position.)
13 (2) Pole-mounted signs: Maximum four feet in height and three feet in width.
14 (3) Feather signs: Maximum 13 feet in height.

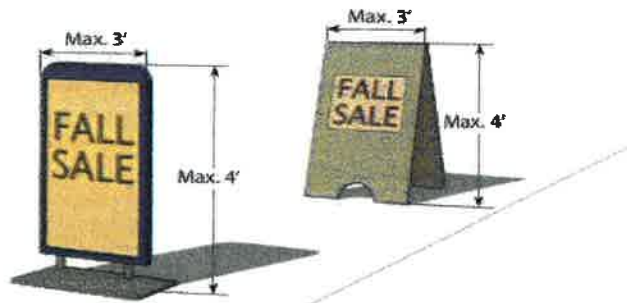

15
16
17 **Figure 18**

- 18 (d) Number, location and spacing:
19 (1) Sandwich board or pole-mounted sign. One sandwich board or pole-mounted sign
20 may be displayed per tenant space. Signs shall be located within 12 feet of the primary
21 building entrance.
22 (2) Feather Sign. A feather sign may be displayed In lieu of a portable sandwich
23 board or pole-mounted sign. Spacing of feather signs shall be no closer than 100 feet
24 apart on a property frontage as shown in Figure 19. Each property may qualify for one
25 feather sign regardless of frontage length.

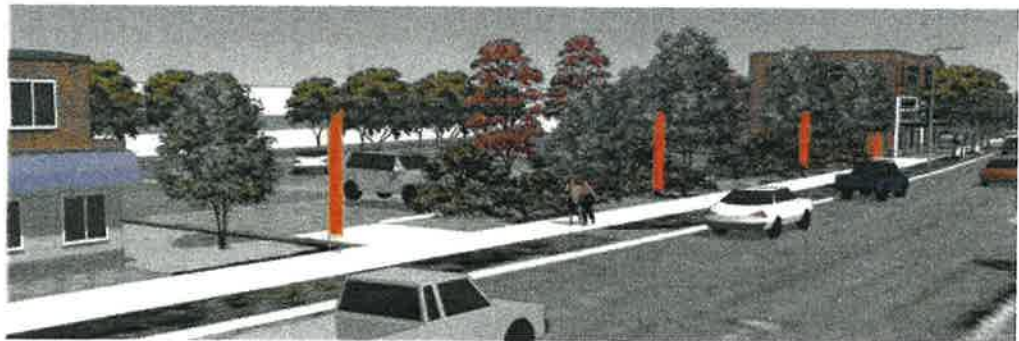

26
27
28 **Figure 19**

29 Feather signs shall be placed at intervals of no more than one sign per 100
30 lineal feet of frontage and located behind the sidewalk outside the public ROW.

1
2 (e) Placement: No portable sign may be located on city right-of-way, including
3 sidewalk, without city approval. Such signs shall not be placed within a clear vision
4 triangle (see Section 22.58.005) or any location that will impede vehicular traffic.
5 Further, such signs shall not be placed in a manner that will block or otherwise
6 obstruct the safe use of sidewalks, building entrances or stairs by pedestrians,
7 including pedestrians who are visually impaired or otherwise handicapped.

8 (f) Display Hours: During business or operating hours only.

9 (g) Location: Portable signs (durable and temporary) may be permitted in Group 1
10 (nonresidential/ noncommercial) and Group 3 (commercial), and temporary portable
11 signs may be permitted in Group 2 (residential). Temporary portable signs are subject
12 to the provisions of Section 22.26.021. Feather signs are permitted only in the CMU
13 zone.

14 (h) Visually obscured building signage: In order to provide increased visibility for
15 businesses and other tenants located in buildings that are visually obscured from
16 public street frontage by an intervening building, sandwich or pole-mounted signs may
17 be placed along the arterial street frontage in lieu of these signs being placed within 12
18 feet of the primary entrance to the rear building or business, subject to the following
19 limitations:

20 (1) The property is located within a CMU or NC zone.

21 (2) Signs shall be placed on private property subject to the property owner's
22 permission.

23 (3) The number of signs shall be limited to one per tenant.

24 (4) Spacing shall be no closer than 40 feet apart to minimize their visual impact.

25 **Section 19.** A new section FMC 22.26.019 is hereby adopted to read as follows:

26 **22.26.019 Projecting signs.**

27 (a) Projecting signs may be used in lieu of or in addition to wall, awning, canopy or
28 marquee signs provided they comply with the following standards.

29 (1) Number.

30 (A) Projecting Signs. One projecting sign may be allowed per tenant space or building
31 frontage that is visible from a street or customer parking lot.

32 (B) Projecting Banner Signs. Multiple banner signs may be integrated on building if
33 aligned with facade articulation elements (such as vertical columns or piers). See
34 Figure 20 for examples.



35 **Figure 20**

36 (2) Area. Maximum 8 square feet.

- 1 (3) Orientation. Projecting signs may be either vertically or horizontally oriented. Projecting banner signs must be vertically oriented.
- 2 (4) Projection. See Figure 21.
- 3 (A) Horizontally oriented signs shall not project more than eight feet;
- 4 (B) Vertically oriented signs shall not project more than 42 inches for single-story buildings or more than five feet for multi-story buildings;
- 5 (C) Signs may project over a sidewalk into a public right-of-way subject to city approval but shall not extend over a parking area or travel lane.

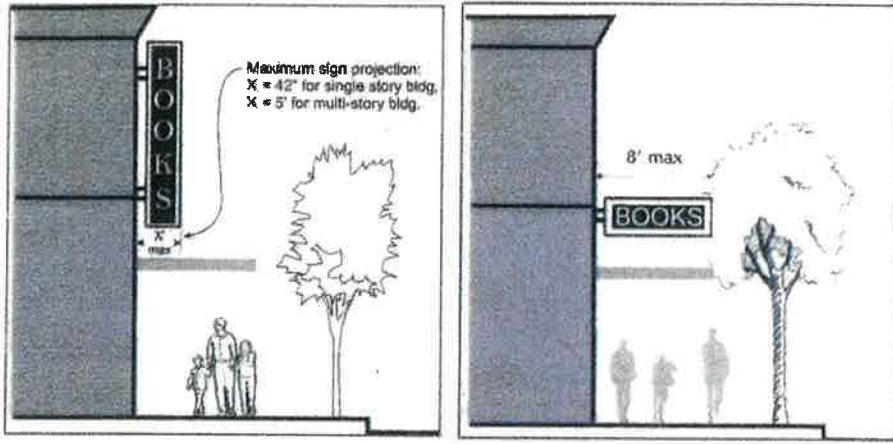

Figure 21

Standards for vertically (left) and horizontally oriented (right) projecting signs.

- 15 (5) Height.
- 16 (A) Horizontally oriented signs shall not exceed three feet.
- 17 (B) Vertically oriented signs shall not extend above the building parapet, soffit, the eave line or the roof of the building. See Figure 22 for unacceptable examples where signs project over the roofline and there is an excessive number of projecting signs resulting in unwanted clutter.



Figure 22

- 27 (6) Vertical Clearance. Signs shall be placed a minimum of eight feet above the sidewalk, walkway or driveway that is directly below the sign, or within three feet of the sign. See Figure 23.

1
2
3
4
5
6
7
8
9
10
11
12
13
14
15
16
17
18
19
20
21
22
23
24
25
26
27
28
29
30
31
32

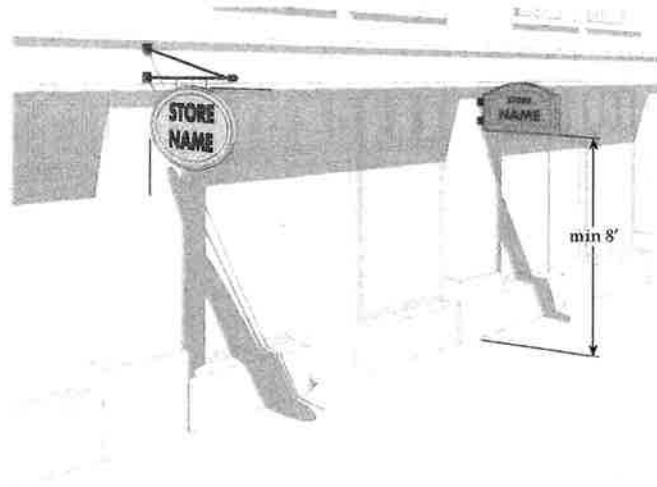

Figure 23

(7) Placement.

- (A) Projecting signs shall not be located directly in front of windows or in conflict with other signs or architectural features of the building.
- (B) No projecting sign shall be located within 25 feet of another projecting sign on the same site or on the same building. Projecting banner signs may be spaced closer than 25 feet when they are aligned with facade articulation elements (such as vertical columns or piers).

(8) Mounting.

- (A) Signs shall be mounted perpendicular to the building wall to which they are affixed.
- (B) Signs shall be supported by or suspended from solid rods or otherwise tethered or reinforced to avoid movement in wind.

(9) Location. Projecting signs and projecting banner signs may be permitted only in Group 3 (commercial).

Section 20. A new section FMC 22.26.020 is hereby adopted to read as follows:

22.26.020 Service Island Signs.

(a) Number and Size.

- (1) Island canopies. One sign on the canopy fascia per street frontage, not to exceed 20 percent of the area of canopy fascia to which the sign is mounted. See Figure 24.
- (2) Spandrel signs and island spanner signs. Spandrel signs shall not exceed 20 percent of the spandrel area, and both spandrel signs and island spanner signs attached to canopy support columns shall be deducted from allowable wall signage on the associated principal building on the site.

1
2
3
4
5
6
7
8
9
10
11
12
13
14
15
16
17
18
19
20
21
22
23
24
25
26
27
28
29
30
31
32

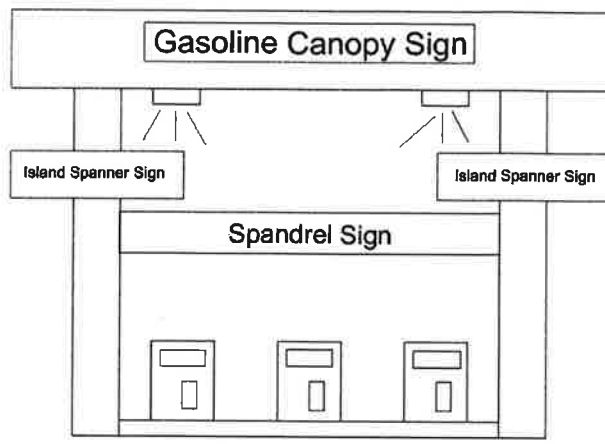

Figure 24

- (b) Design. Spandrel signs may be internally illuminated, subject to the illumination standards of Section 22.26.012. Island spanner signs attached to canopy support columns shall not be illuminated.
- (c) Location. Service island signs may be permitted only in Group 3 (commercial).

Section 21. A new section FMC 22.26.021 is hereby adopted to read as follows:

22.26.021 Temporary signs.

- (a) No Permit required. No sign permit is required for temporary signs.
- (b) Removal. Temporary signs shall be removed if the sign is in need of repair, is worn, dilapidated or creates a public nuisance. Signs installed for periods exceeding 180 days shall be modified to meet the applicable standards for permanent (non-temporary) signs or be removed.
- (c) Materials. Temporary signs must be made of non-durable materials including, but not limited to, paper, corrugated board, flexible, bendable or foldable plastics, foam core board, vinyl canvas or vinyl mesh products of less than 20 oz. fabric, vinyl canvas and vinyl mesh products without polymeric plasticizers, and signs painted or drawn with water soluble paints or chalks. Signs made of any other materials shall be considered permanent and are subject to the permanent sign regulations of this Chapter.
- (d) Location.
 - (1) City property (excluding city right-of-way). Temporary signs on city-owned property excluding city right-of-way are allowed only in conjunction with an approved Special Event permit.
 - (2) City right-of-way outside of the roadway. Temporary signs on city right-of-way placed outside of the roadway must comply with the following requirements:
 - (A) Placement. Allowed only between the property line and the back of the nearest curb, or where no curb exists, between the property line and the nearest edge of the pavement. Signs may not be placed on traffic islands, or on sidewalks, driveways or other paved areas designed for pedestrian or vehicular use, or as conditioned in a right-of-way use permit.
 - (B) Approval of abutting owner. Approval of the abutting owner is required.
 - (C) Type. Signs on stakes that can be manually pushed or hammered into the ground are allowed. All other signs are prohibited, unless specifically allowed by a right-of-way use permit.
 - (D) Area and height. Maximum four square feet in area and three feet in height.

1 (E) Dilapidated or nuisance signs. Any temporary sign in the right-of-way that is
2 dilapidated or a nuisance shall be removed by the person responsible for placement of
the sign.

3 (F) Other signs. The city may allow other signs in city right-of-way with a right-of-
way use permit.

4 (3) Residential. Temporary signs may be placed in Group 2 (residential) in
accordance with the requirements of this Section and the following:

5 (A) Window signs. Maximum one temporary window sign per residential unit, not to
6 exceed four square feet in area.

7 (B) Freestanding signs (includes pole-mounted, stake-mounted and portable signs).
Maximum six square feet in area and four feet in height. Spacing shall be no closer
than 100 feet apart on a property frontage.

8 (C) Surface-mounted signs. Maximum one surface-mounted sign, not to exceed two
9 square feet in area. Must be flatly affixed to walls below the fascia or parapet line, or
flatly affixed to on-site fences either facing or abutting the street, or facing inward to
10 the subject site. Signs shall not be attached or tethered to other site improvements.

11 (4) Non-residential. Temporary signs may be placed in Group 1
(nonresidential/noncommercial) and Group 3 (commercial) in accordance with the
requirements of this Section and the following:

12 (A) Window signs. Maximum four square feet or 10 percent of the area of the window
13 in which they are placed, whichever is greater.

14 (B) Freestanding signs (including pole-mounted, stake-mounted and portable signs).
Maximum eight square feet in area and four feet in height. Spacing shall be no closer
than 100 feet apart on a property frontage.

15 (C) Surface-mounted signs. Maximum 32 square feet in area. Must be flatly affixed to
16 walls below the fascia or parapet line, or flatly affixed to on-site fences either facing or
abutting the street, or facing inward to the subject site. Signs shall not be attached or
17 tethered to other site improvements.

18 **Section 22.** A new section FMC 22.26.022 is hereby adopted to read as follows:

19 **22.26.022 Under-canopy signs.**

20 Under-canopy signs are placed under awnings, marquees or canopies and placed
21 perpendicular to the storefronts and thus oriented to pedestrians on the sidewalk or an
internal walkway. Under-canopy signs may be used in lieu of or in addition to wall,
22 awning, canopy or marquee signs provided they comply with the following standards.

23 (a) Number. One for each entrance.

24 (b) Width. Limited by the projection of the canopy. There shall be a one-foot
minimum distance between the sign and the outer edge of the marquee, awning, or
canopy and between the sign and the building facade.

25 (c) Height. Maximum two feet in height.

26 (d) Vertical Clearance. Minimum of eight feet above the sidewalk or walkway. See
Figure 25.

1
2
3
4
5
6
7
8
9
10
11
12
13
14
15
16
17
18
19
20
21
22
23
24
25
26
27
28
29
30
31
32

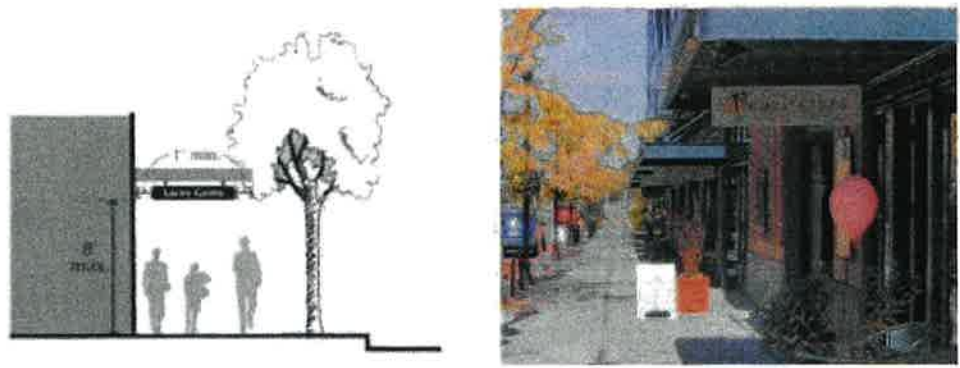

Figure 25

(e) Location. Under-canopy signs may be permitted only in Group 3 (commercial).

Section 23. A new section FMC 22.26.023 is hereby adopted to read as follows:

22.26.023 Wall signs.

(a) Area.

(1) Group 1. Maximum 32 square feet.

(2) Group 2. Maximum two square feet.

(3) Group 3. Maximum area of wall, awning, canopy, or marquee signage on each building elevation is provided in Table 3 below.

Table 3

Maximum sign surface area (White, very light or unshaded background)	Maximum sign surface area (Black, dark or shaded background)
1.5 sf of sign area per linear foot of storefront, tenant space, or building wall, not to exceed 75 sf	2.0 sf of sign area per linear foot of storefront, tenant space, or building wall, not to exceed 100 sf

(b) Placement and Design.

(1) Wall signs shall be centered, proportional, and shaped to the architectural features of the buildings. Signage shall not exceed 60 percent of the width of the wall plane upon which the sign is placed or the width of the tenant space, per Figure 26. Signage shall not exceed 70 percent of the height of the blank wall space or fascia on which the sign is located. These standards also apply to upper level tenant space.



Figure 26

(2) Wall signs shall not cover important architectural details of a building such as stair railings, windows, doors, building trim, or special ornamentation features. Preferred areas for installation of wall signs include blank areas above canopies, areas between vertical piers or columns, blank areas under a gabled roof, or upper reaches of a false fronted building.

(3) Tenants on upper levels may include wall signs placed on the facade above the ground floor tenant provided the permitted sign area shall be shared with tenant below and the location/design meets the applicable standards in this subsection.

(4) Wall signs may not extend above the building parapet, soffit, the eave line or the roof of the building.

(c) Mounting.

(1) Building signs should be mounted plumb with the building, with a maximum protrusion of one foot unless the sign incorporates sculptural elements or architectural devices.

(2) All individual letter signs shall be installed to appear flush-mounted unless a pin-mounted design is used to accommodate backlit lighting. If the letters are illuminated and require a raceway, the letters shall be installed tight against the raceway, which shall be painted to match the color of the surface to which the raceway is mounted. Where possible, especially on new construction, the raceway should be recessed to allow letters to be flush with the wall surface.

(3) The sign frame shall be concealed or integrated into the building's architectural character in terms of form, color, and materials.

(d) Location. Wall signs may be permitted in Group 1

(nonresidential/noncommercial), Group 2 (residential), and in Group 3 (commercial).

Section 24. A new section FMC 22.26.024 is hereby adopted to read as follows:

22.26.024 Window signs.

Window signs may be used in place of permitted wall signs (except where otherwise specified herein), provided they comply with the following standards:

(a) Number: One permanent window sign may be placed in a single window

(b) Area. FMC 22.26.024(b) Area. Maximum four square feet or 10 percent of the area of the window in which they are placed, whichever is greater (temporary and permanent window signs combined). These area limits apply to individual windows or

1 to window units separated from another window or window unit by a pier, column or
2 other substantial architectural element. These limits do not apply to uses providing
3 commercial services located within a CMU zone located at least 150 feet from a public
4 or private street.

(c) Location. Permanent signs shall not be placed in windows above the second story
5 level. For the requirements applicable to temporary window signs, see Section
6 22.26.021.

(d) Design. Permanent signs are limited to individual painted or vinyl cut-out letters
7 and graphics, or neon signs constructed without a solid or opaque background.
8 Permanent signs with solid backgrounds or opaque backgrounds are not permitted in
9 windows in order to ensure maximum light and visibility through windows.
10 Temporary window signs are exempt from these design restrictions.

(e) Location. Window signs may be permitted in Group 1
11 (nonresidential/noncommercial) and in Group 3 (commercial).

12 **Section 25.** A new section FMC 22.26.025 is hereby adopted to read as follows:

13 **22.26.025 Exemptions.**

14 The following are exempt from the permit requirements of this chapter:

- 15 (a) Painting, repainting, cleaning, repairing and other normal maintenance, unless
16 structural or electrical changes are made;
- 17 (b) Temporary signs on private property or public property, meeting the requirements
18 in Section 22.26.021;
- 19 (c) Governmental signs. Signs installed by the city, county, or a federal or State
20 governmental agency for the protection of the public health, safety and general
21 welfare, including, but not limited to, the following:
 - 22 (1) Emergency and warning signs necessary for public safety or civil defense;
 - 23 (2) Traffic and/or wayfinding signs erected and maintained by an authorized public
24 agency;
 - 25 (3) Signs required to be displayed by law;
 - 26 (4) Signs showing the location of public facilities; and
 - 27 (5) Any sign, posting, notice, or similar sign placed by or required by a governmental
28 agency in carrying out its responsibility to protect the public health, safety and general
29 welfare.
- 30 (d) Temporary signs in windows. Any temporary sign taped or otherwise affixed to
31 the inside of a window, in such a manner as to be easily removed, provided that the
32 total area of such sign in any one window does not exceed the square footage
33 limitations in Section 22.26.024 (Window Signs) and Section 22.26.021 (Temporary
34 Signs);
- 35 (e) Interior signs. Signs or displays located entirely inside of a building and located at
36 least three feet away from transparent doors and windows;
- 37 (f) Vehicle signs. Any sign on a vehicle, unless such vehicle is parked or stationed
38 near an activity for the primary purpose of attracting public attention to such activity,
39 unless such vehicle or mobile unit is regularly parked in any prominently visible
40 location for the primary purpose of attracting public attention to the sign ;
- 41 (g) Changes to the face or copy of changeable copy signs and digital signs, provided
42 such changes do not change the material or appearance of the sign as originally
43 permitted by the city;
- 44 (h) Sculptures, fountains, mosaics, and design features that do not incorporate
45 advertising or identification;

- 1 (i) Any flags, provided that they conform to all provisions of this chapter for signs;
2 (j) Building identification numbers as required pursuant to Chapter 12.26 FMC or any
3 other city or State regulation;
4 (k) Certain historic and architectural features. Stone or cement plaques and
5 cornerstones with engraved or cast text or symbols and permanently embedded in the
6 building's foundation or masonry siding materials, provided that none of these exceed
7 four square feet in area;
8 (l) Signs not intended to be viewed by the public from the street right-of-way that are
9 not visible from adjacent property. Examples include signs located within an enclosed
10 or partially enclosed lobby or courtyard of any building or group of buildings that are
11 designed and located to be viewed exclusively by patrons of such use or uses, and
12 kiosks and other related informational signs that are placed along internal walkways
13 that are designed specifically to be viewed by pedestrians and not intended to function
14 as advertising to motorists on nearby public streets.

15 **Section 26** A new section FMC 22.26.026 is hereby adopted to read as follows:

16 **22.26.026 Prohibited signs.**

17 From and after the effective date of the ordinance codified in this chapter, it is
18 unlawful for any person to maintain, erect or place within the city:

- 19 (a) Animated signs. Rotating or revolving signs, or signs where all or a portion of the
20 sign moves in some manner. This includes any sign animated by any means, including
21 fixed aerial displays, balloons, pennants, spinners, propellers, whirling, or similar
22 devices designed to flutter, rotate or display other movement under the influence of the
23 wind, including flag canopies not otherwise allowed in Section 22.26.014 (Awning,
24 Canopy or Marquee Signs), streamers, tubes, or other devices affected by the
25 movement of air or other atmospheric or mechanical means. This does not include
26 historic signs and historic replica signs where the applicant is able to prove, through
27 documentation or other evidence, that the original historic sign produced the same
28 motion/movement and is proposed in the same location;
29 (b) Nuisance signs. Any signs that emit smoke, visible particles, odors and sound;
30 (c) Mobile signs, including those attached to or placed upon a vehicle or trailer parked
31 on private or public property. This provision is not to be construed as prohibiting the
32 identification of a firm or its principal products on a vehicle operating during the
33 normal course of business;
34 (d) Flashing signs or lights. A sign that contains an intermittent or flashing light
35 source, or a sign that includes the illusion of intermittent or flashing light by means of
36 animation, or an externally mounted intermittent light source. Flashing light sources
37 are prohibited. Signs with an exposed light source, including clear light bulbs that do
38 not flash on a theater marquee except for neon incorporated into the design of the sign,
39 are also prohibited. Digital signs are allowed under the provisions of Section
40 22.26.016;
41 (e) Any sign that constitutes a traffic hazard or detriment to traffic safety because of its
42 size, location, movement, content, or method of illumination or that obstructs the
43 vision of drivers or detracts from the visibility of any official traffic control device
44 because it diverts or tends to divert the attention of drivers of moving vehicles away
45 from traffic movement on streets, roads, intersections, or access facilities. No sign
46 shall be erected so that it obstructs the vision of pedestrians, or which by its glare or by
47 its method of illumination constitutes a hazard to traffic. No sign may use words,

- 1 phrases, symbols or characters in such a manner as to interfere with, mislead, or
2 confuse the steady and safe flow of traffic;
- 3 (f) Any sign or advertising structure or supporting structure that is torn, damaged,
4 defaced or destroyed;
- 5 (g) Abandoned sign, including signs whose face has been removed or is broken and is
6 not refaced within 180 days thereafter. Abandoned signs shall also include signs with
7 rusted, faded, peeled, cracked or otherwise deteriorated materials or finishes that have
8 not been repaired within 90 days after the city provides notice of the sign's
9 deteriorated condition in accordance with Chapter 22.95 FMC;
- 10 (h) Signs attached to utility poles, street lights, fire hydrants, trees, rocks or other
11 natural features except those signs approved as part of a special event permit on city
12 property or banner signs permitted by the city on street lights or utility poles;
- 13 (i) Bench signs greater than one square foot in area;
- 14 (j) Permanent signs on vacant lots, parcels or easements. No permanent sign shall be
15 located on a vacant lot, parcel or easement. No permanent sign shall be located on a
16 lot, parcel or easement as the principal use of that lot, parcel or easement. Signs may
17 only be established as an accessory use to a principally permitted use;
- 18 (k) Roof signs, including signs painted directly on the roof surface; and
- 19 (l) Signs that may impede free ingress and egress from any door, window or exit way
20 required by building and fire regulations;

21 **Section 27.** A new section FMC 22.26.027 is hereby adopted to read as follows:

22 **22.26.027 Liability.**

23 This chapter shall not be construed to relieve from or lessen the responsibility of any
24 person owning, building, altering, constructing, removing or moving any sign in the
25 city. For damages to anyone injured or damaged either in person or in property by any
26 defect therein; the city, or any agent thereof, shall not be held as assuming such
27 liability by reason of permit or of inspection authorized herein or of certificate of
28 inspection issued by the city or any of its agents.

29 **Section 28.** Ordinance 1322 §4 and FMC 22.64.041 are hereby repealed.

30 **Section 29.** A new section FMC 22.98.114.1 is hereby adopted to read as follows:

31 **22.98.114.1 Building elevation.**

32 "Building elevation" means the visible vertical plane of the side of a building from
33 ground level to the roof line.

34 **Section 30.** A new section FMC 22.98.114.2 is hereby adopted to read as follows:

35 **22.98.114.2. Building façade.**

36 "Façade" means the elevation of a building extending from the ground level up to the
37 bottom of the fascia on a pitched roof building, and up to the top of the wall or parapet
38 on a flat roof building. The area of a building façade for purposes of calculating
39 allowable wall signage includes the area of the windows and doors but excludes
40 openings that do not have solid coverings, such as breezeways, colonnades and
41 gateways that extend through, or to the backside of, the building.

1
2
3
4
5
6
7
8
9
10
11
12
13
14
15
16
17
18
19
20
21
22
23
24
25
26
27
28
29
30
31
32

Section 31. A new section FMC 22.98.114.3 is hereby adopted to read as follows:

22.98.114.3. Building fascia.

“Building fascia” means any flat horizontal member or molding with little projection, or any relatively narrow vertical surface (frieze) or board under a roof edge or which forms the outer surface of a cornice, visible to an observer.

Section 32. A new section FMC 22.98.114.4 is hereby adopted to read as follows:

22.98.114.4 Building frontage.

“Building Frontage” means the ground floor horizontal distance of a building or portion thereof occupied by a tenant. Building frontage shall only be measured along a ground floor wall that has a customer entrance that faces and has access onto a public open space, such as a courtyard or plaza; or is adjacent to a public street, or adjacent to a driveway or parking lot that serves that use. If any building frontage does not consist of one straight line, the frontage of any offset portion shall be projected, for computation purposes, to the extension of the line of the most forward face of the building.

Section 33. A new section FMC 22.98.286.1 is hereby adopted to read as follows:

22.98.286.1 Flag.

“Flag” means a piece of cloth, attached to a staff, with distinctive colors, patterns or symbols, used as a national or state symbol.

Section 34. A new section FMC 22.98.286.2 is hereby adopted to read as follows:

22.98.286.2 Flag canopy.

“Flag canopy” means a line of flags, or a series of lines of flags, suspended above a site.

Section 35. Ordinance 1375 §9 and FMC 22.98.299 are hereby amended to read as follows:

22.98.299 Frontage.

“Frontage” means the property line of an individual lot, tract or parcel that abuts a public or private street right-of-way, excluding alleys and private driveways. The number of frontages on a lot is the same as the number of public or private street rights-of-way that the lot abuts.

Section 36. A new section FMC 22.98.322 is hereby adopted to read as follows:

1
2
3
4
5
6
7
8
9
10
11
12
13
14
15
16
17
18
19
20
21
22
23
24
25
26
27
28
29
30
31
32

22.98.322 Grade, natural.

“Grade, natural” means the topographic condition or elevation of a site or portion of a site over the past five years, or the finished grade of an approved site development plan. Changes to grade or elevation resulting from fill, mounding or berming within five years preceding any requested permit other than a site development plan shall not be considered natural grade for permitting purposes.

Section 37. A new section FMC 22.98.332 is hereby adopted to read as follows:

22.98.332 Halo illuminated.

“Halo illuminated” means a light source placed behind totally opaque letter or symbol so that the light reflects off the wall or background to which the letters or symbols are mounted rather than emanating through the letters or symbols, creating a halo effect that leaves the letters or symbols viewable in silhouette form only.

Section 38. A new section FMC 22.98.437.1 is hereby adopted to read as follows:

22.98.437.1 Luminance.

“Luminance” means the photometric quality most closely associated with the perception of brightness. Luminance is measured in candelas per square meters or “nits.”

Section 39. A new section FMC 22.98.437.2 is hereby adopted to read as follows:

22.98.437.2 Mansard.

“Mansard” means a roof with two slopes on each side of the four sides, the lower steeper than the upper.

Section 40. Ordinance 1322 §10 and FMC 22.98.441 are hereby amended to read as follows:

22.98.441 Marquee.

“Marquee” means a permanent structure attached to, supported by, and projecting from a building and providing protection from the elements.

Section 41. A new section FMC 22.98.441.1 is hereby adopted to read as follows:

22.98.441.1 Master sign plan.

“Master Sign Plan” means a coordinated sign plan that includes the details of all signs (not including exempt or temporary signs) that are or will be placed on a site.

Section 42. A new section FMC 22.98.461 is hereby adopted to read as follows:

1
2
3
4
5
6
7
8
9
10
11
12
13
14
15
16
17
18
19
20
21
22
23
24
25
26
27
28
29
30
31
32

22.98.461 Motion.

“Motion” means the depiction of movement or change of position of text, images or graphics. Motion shall include, but not be limited to, visual effects such as dissolving and fading text and images, running sequential text, graphic bursts, lighting that resembles zooming, twinkling or sparkling, changes in light or color, transitory bursts of light intensity, moving patterns or bands of light, expanding or contracting shapes and similar actions.

Section 43. A new section FMC 22.98.467 is hereby adopted to read as follows:

22.98.467 Night-time hours.

“Night-time hours” means from one-half hour before sunset to one-half hour after sunrise.

Section 44. A new section FMC 22.98.467.1 is hereby adopted to read as follows:

22.98.467.1 Nits.

“Nits” means a unit of measure of brightness or luminance. One nit is equal to one candela/square meter.

Section 45. A new section FMC 22.98.469 is hereby adopted to read as follows:

22.98.469 Nonresidential.

“Nonresidential zone” means, in the context of Chapter 22.26 FMC, any zone that does not include residential dwelling units except for mixed use zoning districts where residential units are located above or behind nonresidential uses and the ground floor streetscape is characterized by commercial and other nonresidential uses.

Section 46. A new section FMC 22.98.476.05 is hereby adopted to read as follows:

22.98.476.05 Opaque.

“Opaque” means a material that does not transmit light from an internal illumination source.

Section 47. Ordinance 1322 §13 and FMC 22.98.506 are hereby amended to read as follows:

22.98.506 Parapet.

“Parapet” means a protective wall or barrier projecting above any canopy, balcony or roof.

Section 48. A new section FMC 22.98.581 is hereby adopted to read as follows:

1 **22.98.581 Raceway.**

2 “Raceway” means a box-type conduit to house electrical wires for signs and used to
3 support and/or affix signage on a wall.

4 **Section 49.** Ordinance 1375 §38 and FMC 22.98.610 are hereby amended to read as
5 follows:

6 **22.98.610 Roadway.**

7 “Roadway” means that portion of the street improved, designed, or ordinarily used for
8 vehicular travel, exclusive of the sidewalks and shoulder. Where there are curbs, the
9 roadway is the curb to curb width of the street.

10 **Section 50.** Ordinance 1375 §39 and FMC 22.98.611 are hereby amended to read as
11 follows:

12 **22.98.611 Roofline.**

13 “Roofline” means the uppermost edge of the roof or the top of the parapet, excluding
14 mechanical equipment screens, whichever is highest. Where a building has several
15 roof levels, the roof line shall be the one belonging to that portion of the building on
16 which the sign is located.

17 **Section 51.** Ordinance 1322 §21 and FMC 22.98.648 are hereby amended to read as
18 follows:

19 **22.98.648 Sign.**

20 “Sign” means letters, figures, symbols, trademarks, or logos, with or without
21 illumination, intended to identify any place, subject, person, firm, business, product,
22 article, merchandise or point of sale. A sign also includes balloons attached to sign
23 structures, products, streamers, spinners, pennants, flags, inflatables or similar devices
24 intended to attract attention to a site or business, as well as architectural or structural
25 forms, illuminated panels, spandrels, awnings and other structural or architectural
26 features not common to classic vernacular or non-corporate regional architecture and
27 that are intended to convey a brand, message or otherwise advertise a location or
28 product, whether or not such features include text or graphics and whether or not they
29 serve other practical purposes such as lighting, covering or enclosure of persons or
30 products. A sign includes any device which streams, televises or otherwise conveys
31 electronic visual messages, pictures, videos or images, with or without sound or odors.
32 Refer to FMC 22.26.026 for a list of prohibited signs.

33 **Section 52.** Ordinance 1322 §22 and FMC 22.98.648.1 are hereby amended to read as
34 follows:

35 **22.98.648.1 Sign, abandoned.**

36 “Sign, abandoned” means a sign, the face of which has been removed or is broken and
37 is not refaced within 180 days thereafter. Abandoned signs shall also include signs
38 with rusted, faded, peeled, cracked or otherwise deteriorated materials or finishes that

1 have not been repaired within 90 days after the City provides notice of the sign's
2 deteriorated condition under FMC 22.26.009.

3 **Section 53.** Ordinance 1322 §23 and FMC 22.98.648.2 are hereby amended to read as
4 follows:

5 **22.98.648.2 Sign, accessory.**

6 "Sign, Accessory" means a permanent, free standing or building mounted sign of
7 limited height and size that provides supplemental opportunity for free standing or
8 building mounted signage on a site.

9 **Section 54.** Ordinance 1322 §24 and FMC 22.98.648.3 are hereby amended to read as
10 follows:

11 **22.98.648.3 Sign alteration.**

12 "Sign alteration" means a change to the copy, color, size, shape, illumination,
13 position, location, construction or supporting structure of a sign, not including
14 ordinary maintenance.

15 **Section 55.** Ordinance 1322 §25 and FMC 22.98.648.4 are hereby amended to read as
16 follows:

17 **22.98.648.4 Sign area.**

18 "Sign area" means the smallest square, rectangle, parallelogram or circle that will
19 enclose the extreme limits of writing, representation, logo, or any figure of similar
20 character, together with any frame, background area, structural trim, or other materials
21 or color forming an integral part of the display or used to differentiate such sign from
22 the background against which it is placed. The supports or uprights on which any such
23 sign is supported shall not be included in determining the sign area. The area of signs
24 with two faces shall be considered to be the area of the largest face. The area of signs
25 with three or more faces shall be considered to be the area of the largest face or 1/2 the
26 area of all of the faces, whichever is less. For sign copy that has varying sizes of letters
27 or graphics, the sign area may be calculated by combining two or more geometric
28 shapes.

29 **Section 56.** Ordinance 1322 §26 and FMC 22.98.648.5 are hereby amended to read as
30 follows:

31 **22.98.648.5 Sign, awning, canopy or marquee.**

32 "Sign, Awning, Canopy or Marquee sign" means a sign affixed to or imprinted on a
temporary shelter or a permanent architectural projection, such as an awning, canopy
or marquee, composed of rigid or non-rigid materials on a supporting framework,
affixed to the exterior wall of a building, extending over a door, entrance, window or
outdoor service area.

Section 57. Ordinance 1322 §27 and FMC 22.98.648.6 are hereby amended to read as
follows:

1
2
3
4
5
6
7
8
9
10
11
12
13
14
15
16
17
18
19
20
21
22
23
24
25
26
27
28
29
30
31
32

22.98.648.6 Sign, changeable copy.

“Sign, changeable copy” means a sign or portion thereof that is designed to have its message or copy readily changed manually or by remote or automatic means without altering or replacing the face or surface. Changeable copy signs support hard-copy text or graphics and do not use digital or electronic text or images.

Section 58. Ordinance 1322 §28 and FMC 22.98.648.7 are hereby amended to read as follows:

22.98.648.7 Sign, digital.

“Sign, digital” means a changeable copy sign with monochrome LED (light emitting diodes) text, graphics or symbols over a black, non-illuminated background.

Section 59. Ordinance 1322 §29 and FMC 22.98.648.8 are hereby repealed.

Section 60. Ordinance 1322 §30 and FMC 22.98.648.9 are hereby repealed.

Section 61. Ordinance 1322 §31 and FMC 22.98.648.10 are hereby amended to read as follows:

22.98.648.10 Sign, flashing.

“Sign, flashing” means an electrical sign or portion thereof, except electronic message center signs, that changes light intensity in a sudden transitory burst, or that switches on and off in a constant pattern in which more than one-third of the non-constant light source is off at any one time., random, or irregular pattern or contains motion or the optical illusion of motion by use of electrical energy.

Section 62. Ordinance 1322 §32 and FMC 22.98.648.11 are hereby amended to read as follows:

22.98.648.11 Sign, freestanding.

“Sign, freestanding” means a sign and its support pole or base standing directly on the ground that is independent from any building or other structure.

Section 63. Ordinance 1322 §33 and FMC 22.98.648.12 are hereby repealed.

Section 64. Ordinance 1322 §34 and FMC 22.98.648.13 are hereby amended to read as follows:

22.98.648.13 Sign height.

“Sign height” means the vertical distance measured from the adjacent grade at the base of the sign support to the highest point of the sign or sign structure.

Section 65. Ordinance 1322 §35 and FMC 22.98.648.14 are hereby repealed.

1
2
3
4
5
6
7
8
9
10
11
12
13
14
15
16
17
18
19
20
21
22
23
24
25
26
27
28
29
30
31
32

Section 66. Ordinance 1322 §36 and FMC 22.98.648.15 are hereby amended to read as follows:

22.98.648.15 Sign, monument.

“Sign, monument” means a freestanding low profile sign designed with a solid base and background consistent with FMC 22.26.017(b).

Section 67. Ordinance 1322 §37 and FMC 22.98.648.16 are hereby amended to read as follows:

22.98.648.16 Sign, neon.

“Sign, neon” means a sign with illumination affected by a light source consisting of a neon or other gas tube which is bent to form letters, symbols or other shapes.

Section 68. Ordinance 1322 §38 and FMC 22.98.648.17 are hereby amended to read as follows:

22.98.648.17 Sign, nonconforming.

“Sign, nonconforming” means any sign, which at one time conformed to all applicable requirements and standards of Chapter 22.26 FMC, including all permit requirements, but which subsequently ceased to so conform due to changes in such requirements and standards.

Section 69. Ordinance 1322 §39 and FMC 22.98.648.18 are hereby amended to read as follows:

22.98.648.18 Sign, pan channel.

“Sign, pan-channel” means a sign graphic that is constructed of a three-sided metal channel, usually having a light source contained within the channel. The open side may face inward, resulting in silhouette lighting, or it may face outward to allow full illumination. The open side of the channel may be enclosed with a translucent material.

Section 70. Ordinance 1322 §40 and FMC 22.98.648.19 are hereby amended to read as follows:

22.98.648.19 Sign, permanent.

“Sign, Permanent” means a sign constructed of weather resistant material and intended for permanent use and that does not otherwise meet the definition of “temporary sign.” Wall mounted sign holders designed for insertion of signs and posters shall be considered permanent signage and subject to all standards of this chapter.

Section 71. Ordinance 1322 §41 and FMC 22.98.648.20 are hereby amended to read as follows:

1 **22.98.648.20 Sign, pole mounted.**

2 “Sign, pole mounted” means a sign mounted on a weighted base, intended to be
3 movable.

4 **Section 72.** Ordinance 1322 §42 and FMC 22.98.648.21 are hereby amended to read
5 as follows:

6 **22.98.648.21 Sign, portable.**

7 “Sign, portable” means a free-standing sign that is readily moveable and not
8 permanently affixed to the ground, including A-frame or sandwich board signs, pole
9 signs mounted on weighted bases, and similar signs that are used on more than a
10 temporary basis.

11 **Section 73.** Ordinance 1322 §43 and FMC 22.98.648.22 are hereby repealed.

12 **Section 74.** Ordinance 1322 §44 and FMC 22.98.648.23 are hereby amended to read
13 as follows:

14 **22.98.648.23 Sign, projecting.**

15 “Sign, projecting” means a sign attached to a building with the face not parallel to the
16 vertical surface of the building. Projecting signs include signs projecting directly from
17 walls, or signs hanging from porch ceilings or other support structures.

18 **Section 75.** Ordinance 1322 §45 and FMC 22.98.648.24 are hereby repealed.

19 **Section 76.** Ordinance 1322 §46 and FMC 22.98.648.25 are hereby repealed.

20 **Section 77.** Ordinance 1322 §47 and FMC 22.98.648.26 are hereby repealed.

21 **Section 78.** Ordinance 1322 §49 and FMC 22.98.648.28 are hereby amended to read
22 as follows:

23 **22.98.648.28 Sign, roof mounted.**

24 “Sign, roof mounted” means a sign that has a point of attachment to the roof or
25 mansard of a building. Architectural projections, including mechanical equipment
26 screens, above any parapet or roof line whose sole function is a background for signs
27 shall be considered a sign structure. A sign on such an architectural projection shall be
28 considered a roof mounted sign.

29 **Section 79.** Ordinance 1322 §51 and FMC 22.98.648.30 are hereby amended to read
30 as follows:

31 **22.98.648.30 Sign, service island.**

32 “Sign, service island” means a permanent sign displayed on the service island canopy,
33 spandrel or island spanner of a service station.

1 **Section 80.** Ordinance 1322 §52 and FMC 22.98.648.31 are hereby amended to read
2 as follows:

3 **22.98.648.31 Sign, special event.**

4 “Sign, special event” means temporary signs or advertising displays or a combination
5 thereof that advertises or attracts public attention to a special one-time event.

6 **Section 81.** Ordinance 1322 §53 and FMC 22.98.648.32 are hereby amended to read
7 as follows:

8 **22.98.648.32 Sign, temporary.**

9 “Sign, temporary” means any sign that is used temporarily and is not permanently
10 mounted, painted or otherwise affixed, excluding portable signs as defined by this
11 Chapter, including any poster, banner, placard, feather sign, stake sign or sign not
12 placed in the ground with concrete or other means to provide permanent support,
13 stability and rot prevention. Temporary signs may only be made of non-durable
14 materials including, but not limited to, paper, corrugated board, flexible, bendable or
15 foldable plastics, foamcore board, vinyl canvas or vinyl mesh products of less than 20
16 oz. fabric, vinyl canvas and vinyl mesh products without polymeric plasticizers, and
17 signs painted or drawn with water soluble paints or chalks. Signs made of any other
18 materials shall be considered permanent and are subject to the permanent sign
19 regulations of this Chapter.

20 **Section 82.** Ordinance 1322 §54 and FMC 22.98.648.33 are hereby amended to read
21 as follows:

22 **22.98.648.33 Sign, Under-canopy.**

23 “Sign, under-canopy” means a sign that is placed under an awning, marquee or
24 canopy, and is placed perpendicular to the storefront so that it oriented to pedestrians
25 on a sidewalk or an internal walkway.

26 **Section 83.** Ordinance 1322 §55 and FMC 22.98.648.34 are hereby amended to read
27 as follows:

28 **22.98.648.34 Sign, wall.**

29 “Sign, wall” means a sign that is attached parallel to or painted on a wall, including
30 parapet or canopy fascia, or a building.

31 **Section 84.** A new section FMC 22.98.648.35 is hereby adopted to read as follows:

32 **22.98.648.35 Sign width.**

“Sign width” means the total horizontal dimension of a sign, including all frames or
structures.

Section 85. A new section FMC 22.98.648.36 is hereby adopted to read as follows:

1
2
3
4
5
6
7
8
9
10
11
12
13
14
15
16
17
18
19
20
21
22
23
24
25
26
27
28
29
30
31
32

22.98.648.36 Sign, window.

“Sign, window” means a sign that is attached to or is intended to be seen in, on or through a window of a building and is visible from the exterior of the window.

Section 86. A new section FMC 22.98.652 is hereby adopted to read as follows:

22.98.652 Site.

“Site” means a unit of land, together with all improvements thereon, determined as follows:

A unit of land that may be conveyed separately from any and all adjacent land without the requirement of approval of a boundary line adjustment, short plat or a preliminary plat.

Two or more buildings or business activities that are or will be related to each other physically or architecturally, such as by sharing off-street parking facilities, so as to form an integrated development, such as a shopping center, industrial park, or office complex.

Section 87. A new section FMC 22.98.658.1 is hereby adopted to read as follows:

22.98.658.1 Spandrel.

“Spandrel” means a panel or box-type structure that spans between and/or is connected to the support columns of a porch, colonnade or canopy, usually for architectural embellishment and/or signage purposes.

Section 88. Ordinance 1246 §27 and FMC 22.98.687 are hereby amended to read as follows:

22.98.687 Street right-of-way.

“Street right-of-way” means the strip of land platted, dedicated, condemned, established by prescription or otherwise legally established for the use of pedestrians, vehicles or utilities.

Section 89. A new section FMC 22.98.698 is hereby adopted to read as follows:

22.98.698 Tenant space.

“Tenant space” means the entire building which encompasses a building or use on a site; or in buildings designed for multi-tenant occupancy, it is the space between demising walls and which has an independent entrance to common corridors or to the outside. Portions of tenant spaces that are sublet to or otherwise allowed to be used by persons or businesses other than the principle person or business of a tenant space are not considered tenant spaces in the context of this chapter.

Section 90. A new section FMC 22.98.715 is hereby adopted to read as follows:

22.98.715 Unshielded lighting.

1
2
3
4
5
6
7
8
9
10
11
12
13
14
15
16
17
18
19
20
21
22
23
24
25
26
27
28
29
30
31
32

“Unshielded lighting” means an external illumination source which is exposed to view.

Section 91. A new section FMC 22.98.760 is hereby adopted to read as follows:

22.98.760 Window.

“Window” means the entire window unit including individual sashes or panes that might otherwise divide the area between the head, jamb and sill; except that in commercial storefront window assemblies, a single “window” is the glass area between each mullion that divides the window assembly, whether installed as a single piece of glass or as multiple pieces of glass divided by muntins.

Section 92. Severability. If any section, sentence, clause or phrase of this title shall be held to be invalid or unconstitutional by a court of competent jurisdiction, such invalidity or unconstitutionality shall not affect the validity or constitutionality of any other section, sentence, clause or phrase of this title.

Section 93. Publication and Effective Date. A summary of this ordinance consisting of its title shall be published in the official newspaper of the city. This ordinance shall be effective five (5) days after such publication.

PASSED BY THE CITY COUNCIL OF THE CITY OF FIRCREST, WASHINGTON, at a regular meeting thereof this 13th day of June 2017.

APPROVED:

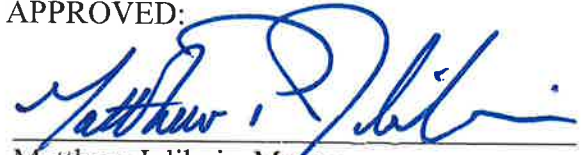
Matthew Jolibois, Mayor

ATTEST:

Lisa Keely, City Clerk

APPROVED AS TO FORM:

Michael B. Smith, City Attorney

Publication Date: June 16, 2017

Effective Date: June 21, 2017