

INNOVATION,  
CYBERSECURITY  
& **TECHNOLOGY**

**HEALTH**  
INSURANCE  
& **MANAGED**  
CARE

**PROPERTY**  
& CASUALTY  
INSURANCE

**NAIC** NATIONAL ASSOCIATION OF  
INSURANCE COMMISSIONERS

**2023**  
Committee List

**LIFE INSURANCE**  
AND ANNUITIES

FINANCIAL REGULATION  
**STANDARDS &**  
ACCREDITATION

**FINANCIAL**  
CONDITION

**MARKET**  
REGULATION  
& **CONSUMER**  
**AFFAIRS**

TABLE OF CONTENTS

**COMMITTEE AND TASK FORCE STRUCTURE..... 4**

**APPOINTED AND DISBANDED..... 5**

**MEMBERS BY ZONE..... 6**

**EXECUTIVE (EX) COMMITTEE..... 7**

    Climate and Resiliency (EX) Task Force..... 8

    Government Relations (EX) Leadership Council ..... 9

    Long-Term Care Insurance (EX) Task Force..... 10

    Special (EX) Committee on Race and Insurance ..... 11

**INTERNAL ADMINISTRATION (EX1) SUBCOMMITTEE ..... 12**

    Audit Committee..... 12

**LIFE INSURANCE AND ANNUITIES (A) COMMITTEE ..... 13**

    Accelerated Underwriting (A) Working Group ..... 13

    Annuity Suitability (A) Working Group ..... 14

    Life Actuarial (A) Task Force..... 14

        Experience Reporting (A) Subgroup ..... 15

        Generator of Economic Scenarios (GOES) (E/A) Subgroup ..... 15

        Indexed Universal Life (IUL) Illustration (A) Subgroup ..... 15

        Longevity Risk (E/A) Subgroup ..... 17

        Valuation Manual (VM)-22 (A) Subgroup..... 17

        Variable Annuities Capital and Reserve (E/A) Subgroup..... 17

**HEALTH INSURANCE AND MANAGED CARE (B) COMMITTEE..... 18**

    Consumer Information (B) Subgroup..... 18

    Health Actuarial (B) Task Force ..... 19

        Long-Term Care Actuarial (B) Working Group..... 20

    Health Innovations (B) Working Group..... 21

    Regulatory Framework (B) Task Force ..... 22

        Accident and Sickness Insurance Minimum Standards (B) Subgroup ..... 23

        Employee Retirement Income Security Act (ERISA) (B) Working Group..... 23

        Mental Health Parity and Addiction Equity Act (MHPAEA) (B) Working Group..... 24

        Pharmacy Benefit Manager Regulatory Issues (B) Subgroup..... 25

    Senior Issues (B) Task Force ..... 26

**PROPERTY AND CASUALTY INSURANCE (C) COMMITTEE ..... 27**

    Cannabis Insurance (C) Working Group..... 27

    Casualty Actuarial and Statistical (C) Task Force ..... 28

        Actuarial Opinion (C) Working Group..... 29

        Statistical Data (C) Working Group..... 29

    Catastrophe Insurance (C) Working Group..... 30

        NAIC/Federal Emergency Management Agency (FEMA) (C) Advisory Group ..... 31

    Surplus Lines (C) Task Force..... 32

Surplus Lines (C) Working Group.....	33
Terrorism Insurance Implementation (C) Working Group.....	33
Title Insurance (C) Task Force .....	34
Transparency and Readability of Consumer Information (C) Working Group.....	35
Workers' Compensation (C) Task Force.....	36
NAIC/International Association of Industrial Accident Boards and Commissions (IAIABC) Joint (C)	
Working Group .....	37
<b>MARKET REGULATION AND CONSUMER AFFAIRS (D) COMMITTEE .....</b>	<b>38</b>
Advisory Organization (D) Working Group .....	38
Antifraud (D) Task Force .....	39
Antifraud Technology (D) Working Group.....	40
Improper Marketing of Health Insurance (D) Working Group .....	40
Market Actions (D) Working Group .....	41
Market Analysis Procedures (D) Working Group .....	42
Market Conduct Annual Statement Blanks (D) Working Group .....	43
Market Conduct Examination Guidelines (D) Working Group.....	44
Market Information Systems (D) Task Force .....	45
Market Information Systems Research and Development (D) Working Group.....	45
Market Regulation Certification (D) Working Group .....	46
Producer Licensing (D) Task Force .....	47
Adjuster Licensing (D) Working Group .....	48
Producer Licensing Uniformity (D) Working Group.....	48
Uniform Education (D) Working Group.....	49
Speed to Market (D) Working Group.....	49
<b>FINANCIAL CONDITION (E) COMMITTEE .....</b>	<b>50</b>
Accounting Practices and Procedures (E) Task Force .....	51
Blanks (E) Working Group .....	52
Statutory Accounting Principles (E) Working Group .....	52
Capital Adequacy (E) Task Force .....	53
Health Risk-Based Capital (E) Working Group.....	53
Life Risk-Based Capital (E) Working Group.....	54
Generator of Economic Scenarios (GOES) (E/A) Subgroup.....	54
Longevity Risk (E/A) Subgroup.....	55
Variable Annuities Capital and Reserve (E/A) Subgroup .....	55
Property and Casualty Risk-Based Capital (E) Working Group.....	55
Catastrophe Risk (E) Subgroup .....	56
Risk-Based Capital Investment Risk and Evaluation (E) Working Group.....	56
Examination Oversight (E) Task Force.....	57
Electronic Workpaper (E) Working Group.....	58
Financial Analysis Solvency Tools (E) Working Group .....	58
Financial Examiners Coordination (E) Working Group .....	59
Financial Examiners Handbook (E) Technical Group .....	59
Information Technology (IT) Examination (E) Working Group.....	60
Financial Analysis (E) Working Group .....	60
Financial Stability (E) Task Force .....	61
Macroprudential (E) Working Group.....	62
Group Capital Calculation (E) Working Group .....	63
Group Solvency Issues (E) Working Group .....	64

Own Risk and Solvency Assessment (ORSA) Implementation (E) Subgroup .....	64
Mortgage Guaranty Insurance (E) Working Group .....	65
Mutual Recognition of Jurisdictions (E) Working Group .....	65
NAIC/American Institute of Certified Public Accountants (AICPA) (E) Working Group .....	66
National Treatment and Coordination (E) Working Group .....	66
Receivership and Insolvency (E) Task Force .....	67
Receiver’s Handbook (E) Subgroup .....	68
Receivership Financial Analysis (E) Working Group .....	68
Receivership Law (E) Working Group .....	69
Reinsurance (E) Task Force .....	70
Reinsurance Financial Analysis (E) Working Group .....	71
Restructuring Mechanisms (E) Working Group .....	71
Risk-Focused Surveillance (E) Working Group .....	72
Risk Retention Group (E) Task Force .....	73
Valuation Analysis (E) Working Group .....	73
Valuation of Securities (E) Task Force .....	74
<b>FINANCIAL REGULATION STANDARDS AND ACCREDITATION (F) COMMITTEE .....</b>	<b>75</b>
<b>INTERNATIONAL INSURANCE RELATIONS (G) COMMITTEE .....</b>	<b>76</b>
<b>INNOVATION, CYBERSECURITY, AND TECHNOLOGY (H) COMMITTEE .....</b>	<b>77</b>
Big Data and Artificial Intelligence (H) Working Group .....	78
Cybersecurity (H) Working Group .....	79
E-Commerce (H) Working Group .....	80
Innovation in Technology and Regulation (H) Working Group .....	81
Privacy Protections (H) Working Group .....	82
<b>NAIC/CONSUMER LIAISON COMMITTEE .....</b>	<b>83</b>
NAIC/American Indian and Alaska Native Liaison Committee .....	84
<b>INDEX .....</b>	<b>85</b>

## 2023 COMMITTEE AND TASK FORCE STRUCTURE

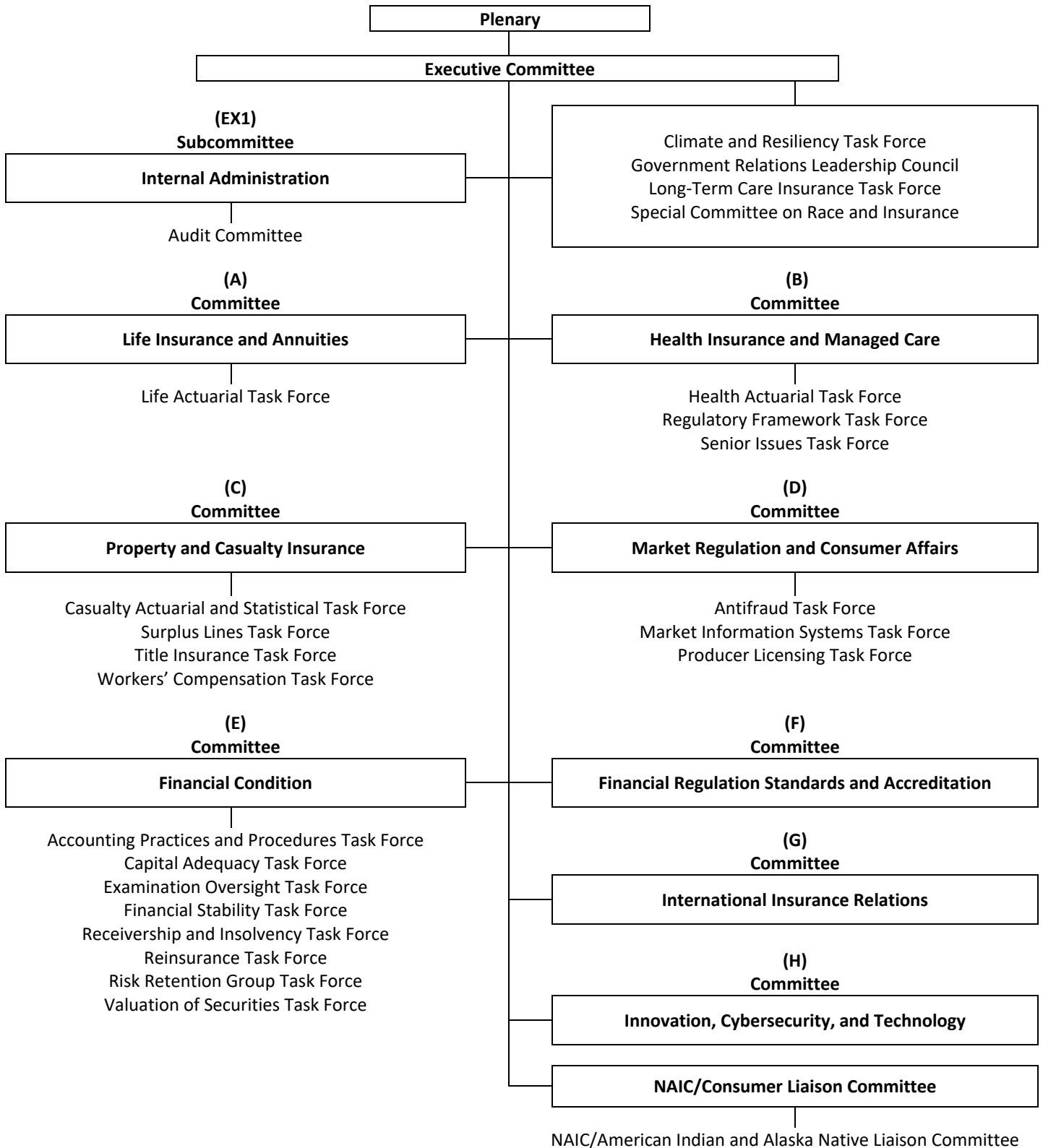

**APPOINTED AND DISBANDED**  
Current and Previous Year

<b>APPOINTED SINCE JANUARY 2023</b>	<b>Effective Date</b>	<b>NAIC Support Staff</b>
Generator of Economic Scenarios (GOES) (E/A) Subgroup.....	08/16/2023	Scott O’Neal

<b>RENAMED SINCE JANUARY 2023</b>	<b>Effective Date</b>	<b>NAIC Support Staff</b>
-----------------------------------	-----------------------	---------------------------

<b>DISBANDED SINCE JANUARY 2023</b>	<b>Effective Date</b>	<b>NAIC Support Staff</b>
Index-Linked Variable Annuity (A) Subgroup.....	08/16/2023	Jim Stinson
Long-Term Care Pricing (B) Subgroup.....	03/25/2023	Eric King
Long-Term Care Valuation (B) Subgroup .....	03/25/2023	Eric King
Restructuring Mechanisms (E) Subgroup .....	03/25/2023	Robin Marcotte

<b>DISBANDED IN 2022</b>	<b>Effective Date</b>	<b>NAIC Support Staff</b>
Antifraud Education Enhancement (D) Working Group .....	04/07/2022	Greg Welker
Guaranteed Issue (GI) Life Valuation (A) Subgroup .....	03/31/2022	Scott O’Neal
Information Systems (EX1) Task Force .....	01/14/2022	Sherry Stevens
Life Insurance Online Guide (A) Working Group .....	12/16/2022	Jennifer Cook
Long-Term Care Insurance Model Update (B) Subgroup.....	08/11/2022	David Torian
Long-Term Care Insurance Multistate Rate Review (EX) Subgroup.....	12/16/2022	Eric King
Long-Term Care Insurance Reduced Benefit Options (EX) Subgroup .....	08/11/2022	Eric King
Long-Term Care Insurance Restructuring (E) Subgroup .....	01/19/2022	Dan Daveline
Pet Insurance (C) Working Group .....	12/16/2022	Aaron Brandenburg

## 2023 MEMBERS BY ZONE

### Northeast Zone

Kathleen A. Birrane, Chair	Maryland
Trinidad Navarro, Vice Chair	Delaware
Kevin Gaffney, Secretary	Vermont
Andrew N. Mais	Connecticut
Karima M. Woods	District of Columbia
Timothy N. Schott	Maine
Gary D. Anderson	Massachusetts
D.J. Bettencourt	New Hampshire
Justin Zimmerman	New Jersey
Adrienne A. Harris	New York
Michael Humphreys	Pennsylvania
Elizabeth Kelleher Dwyer	Rhode Island

### Southeast Zone

James J. Donelon, Chair	Louisiana
Carter Lawrence, Vice Chair	Tennessee
Sharon P. Clark, Secretary	Kentucky
Mark Fowler	Alabama
Alan McClain	Arkansas
Michael Yaworsky	Florida
John F. King	Georgia
Mike Chaney	Mississippi
Mike Causey	North Carolina
Alexander S. Adams Vega	Puerto Rico
Michael Wise	South Carolina
Tregenza A. Roach	U.S. Virgin Islands
Scott A. White	Virginia
Allan L. McVey	West Virginia

### Midwest Zone

Doug Ommen, Chair	Iowa
Anita G. Fox, Vice Chair	Michigan
Vicki Schmidt, Secretary	Kansas
Dana Popish Severinghaus	Illinois
Amy L. Beard	Indiana
Grace Arnold	Minnesota
Chlora Lindley-Myers	Missouri
Eric Dunning	Nebraska
Jon Godfread	North Dakota
Judith L. French	Ohio
Glen Mulready	Oklahoma
Larry D. Deiter	South Dakota
Nathan Houdek	Wisconsin

### Western Zone

Lori K. Wing-Heier, Chair	Alaska
Michael Conway, Vice Chair	Colorado
Andrew R. Stolfi, Secretary	Oregon
Peni Itula Sapini Teo	American Samoa
Barbara D. Richardson	Arizona
Ricardo Lara	California
Michelle B. Santos	Guam
Gordon I. Ito	Hawaii
Dean L. Cameron	Idaho
Troy Downing	Montana
Francisco D. Cabrera	N. Mariana Islands
Scott Kipper	Nevada
Alice Kane	New Mexico
Cassie Brown	Texas
Jon Pike	Utah
Mike Kreidler	Washington
Jeff Rude	Wyoming

*Updated July 5, 2023*

## 2023 EXECUTIVE (EX) COMMITTEE

Chlora Lindley-Myers, President	Missouri
Andrew N. Mais, President-Elect	Connecticut
Jon Godfread, Vice President	North Dakota
Scott A. White, Secretary-Treasurer	Virginia

Most Recent Past President: Dean L. Cameron	Idaho
--	-------

### Northeast Zone

Kathleen A. Birrane, Chair	Maryland
Trinidad Navarro, Vice Chair	Delaware
Kevin Gaffney, Secretary	Vermont

### Southeast Zone

James J. Donelon, Chair	Louisiana
Carter Lawrence, Vice Chair	Tennessee
Sharon P. Clark, Secretary	Kentucky

### Midwest Zone

Doug Ommen, Chair	Iowa
Anita G. Fox, Vice Chair	Michigan
Vicki Schmidt, Secretary	Kansas

### Western Zone

Lori K. Wing-Heier, Chair	Alaska
Michael Conway, Vice Chair	Colorado
Andrew R. Stolfi, Secretary	Oregon

NAIC Support Staff: Andrew J. Beal/Kay Noonan

*Updated January 3, 2023*



## CLIMATE AND RESILIENCY (EX) TASK FORCE

*of the Executive (EX) Committee*

Lori K. Wing-Heier, Co-Chair	Alaska	Chlora Lindley-Myers	Missouri
Ricardo Lara, Co-Chair	California	Troy Downing	Montana
James J. Donelon, Co-Vice Chair	Louisiana	Francisco D. Cabrera	N. Mariana Islands
Mike Kreidler, Co-Vice Chair	Washington	Eric Dunning	Nebraska
Mark Fowler	Alabama	Scott Kipper	Nevada
Peni Itula Sapini Teo	American Samoa	D.J. Bettencourt	New Hampshire
Barbara D. Richardson	Arizona	Justin Zimmerman	New Jersey
Alan McClain	Arkansas	Alice Kane	New Mexico
Michael Conway	Colorado	Adrienne A. Harris	New York
Andrew N. Mais	Connecticut	Mike Causey	North Carolina
Trinidad Navarro	Delaware	Jon Godfread	North Dakota
Karima M. Woods	District of Columbia	Judith L. French	Ohio
Michael Yaworsky	Florida	Glen Mulready	Oklahoma
Gordon I. Ito	Hawaii	Andrew R. Stolfi	Oregon
Dana Popish Severinghaus	Illinois	Michael Humphreys	Pennsylvania
Amy L. Beard	Indiana	Alexander S. Adams Vega	Puerto Rico
Doug Ommen	Iowa	Elizabeth Kelleher Dwyer	Rhode Island
Sharon P. Clark	Kentucky	Michael Wise	South Carolina
Timothy N. Schott	Maine	Tregenza A. Roach	U.S. Virgin Islands
Kathleen A. Birrane	Maryland	Kevin Gaffney	Vermont
Gary D. Anderson	Massachusetts	Scott A. White	Virginia
Anita G. Fox	Michigan	Nathan Houdek	Wisconsin
Grace Arnold	Minnesota	Jeff Rude	Wyoming
Mike Chaney	Mississippi		

NAIC Support Staff: Aaron Brandenburg/Libby Crews

**GOVERNMENT RELATIONS (EX) LEADERSHIP COUNCIL**

*of the Executive (EX) Committee*

Chlora Lindley-Myers, Chair	Missouri
Andrew N. Mais, Vice Chair	Connecticut
Alan McClain	Arkansas
Michael Conway	Colorado
Trinidad Navarro	Delaware
John F. King	Georgia
Dean L. Cameron	Idaho
Kathleen A. Birrane	Maryland
Gary D. Anderson	Massachusetts
Grace Arnold	Minnesota
Troy Downing	Montana
Jon Godfread	North Dakota
Glen Mulready	Oklahoma
Carter Lawrence	Tennessee
Scott A. White	Virginia
Mike Kreidler	Washington

NAIC Support Staff: Ethan Sonnichsen/Brian R. Webb

**LONG-TERM CARE INSURANCE (EX) TASK FORCE**

*of the Executive (EX) Committee*

Michael Conway, Chair	Colorado	Chlora Lindley-Myers	Missouri
Andrew R. Stolfi, Vice Chair	Oregon	Troy Downing	Montana
Mark Fowler	Alabama	Eric Dunning	Nebraska
Lori K. Wing-Heier	Alaska	Scott Kipper	Nevada
Barbara D. Richardson	Arizona	D.J. Bettencourt	New Hampshire
Alan McClain	Arkansas	Justin Zimmerman	New Jersey
Ricardo Lara	California	Alice Kane	New Mexico
Andrew N. Mais	Connecticut	Mike Causey	North Carolina
Trinidad Navarro	Delaware	Jon Godfread	North Dakota
Karima M. Woods	District of Columbia	Judith L. French	Ohio
Michael Yaworsky	Florida	Glen Mulready	Oklahoma
Gordon I. Ito	Hawaii	Michael Humphreys	Pennsylvania
Dean L. Cameron	Idaho	Elizabeth Kelleher Dwyer	Rhode Island
Amy L. Beard	Indiana	Larry D. Deiter	South Dakota
Doug Ommen	Iowa	Cassie Brown	Texas
Vicki Schmidt	Kansas	Jon Pike	Utah
Sharon P. Clark	Kentucky	Kevin Gaffney	Vermont
James J. Donelon	Louisiana	Scott A. White	Virginia
Timothy N. Schott	Maine	Mike Kreidler	Washington
Kathleen A. Birrane	Maryland	Allan L. McVey	West Virginia
Gary D. Anderson	Massachusetts	Nathan Houdek	Wisconsin
Anita G. Fox	Michigan	Jeff Rude	Wyoming
Grace Arnold	Minnesota		

NAIC Support Staff: Jeffrey C. Johnston/Jane Koenigsman

**SPECIAL (EX) COMMITTEE ON RACE AND INSURANCE**

*of the Executive (EX) Committee*

Andrew N. Mais, Co-Chair	Connecticut	Grace Arnold	Minnesota
Chlora Lindley-Myers, Co-Chair	Missouri	Troy Downing	Montana
Jon Godfread, Co-Vice Chair	North Dakota	Eric Dunning	Nebraska
Scott A. White, Co-Vice Chair	Virginia	Scott Kipper	Nevada
Mark Fowler	Alabama	Justin Zimmerman	New Jersey
Lori K. Wing-Heier	Alaska	Alice Kane	New Mexico
Peni Itula Sapini Teo	American Samoa	Mike Causey	North Carolina
Alan McClain	Arkansas	Judith L. French	Ohio
Michael Conway	Colorado	Glen Mulready	Oklahoma
Karima M. Woods	District of Columbia	Andrew R. Stolfi	Oregon
Michael Yaworsky	Florida	Michael Humphreys	Pennsylvania
Dean L. Cameron	Idaho	Alexander S. Adams Vega	Puerto Rico
Dana Popish Severinghaus	Illinois	Elizabeth Kelleher Dwyer	Rhode Island
Amy L. Beard	Indiana	Michael Wise	South Carolina
Doug Ommen	Iowa	Larry D. Deiter	South Dakota
Sharon P. Clark	Kentucky	Jon Pike	Utah
James J. Donelon	Louisiana	Kevin Gaffney	Vermont
Timothy N. Schott	Maine	Mike Kreidler	Washington
Kathleen A. Birrane	Maryland	Nathan Houdek	Wisconsin
Gary D. Anderson	Massachusetts	Jeff Rude	Wyoming
Anita G. Fox	Michigan		

NAIC Support Staff: Andrew J. Beal/Kay Noonan

## INTERNAL ADMINISTRATION (EX1) SUBCOMMITTEE

Chlora Lindley-Myers, Chair	Missouri
Andrew N. Mais, Vice Chair	Connecticut
Lori K. Wing-Heier	Alaska
Dean L. Cameron	Idaho
Sharon P. Clark	Kentucky
Kathleen A. Birrane	Maryland
Jon Godfread	North Dakota
Scott A. White	Virginia

NAIC Support Staff: Andrew J. Beal/Kay Noonan/Jim Woody

## AUDIT COMMITTEE

*of the Internal Administration (EX1) Subcommittee*

Scott A. White, Chair	Virginia
Andrew N. Mais	Connecticut
Sharon P. Clark	Kentucky
Kathleen A. Birrane	Maryland
Gary D. Anderson	Massachusetts
Chlora Lindley-Myers	Missouri
Eric Dunning	Nebraska
Jon Godfread	North Dakota
Andrew R. Stolfi	Oregon
Larry D. Deiter	South Dakota
Carter Lawrence	Tennessee

NAIC Support Staff: Jim Woody

## LIFE INSURANCE AND ANNUITIES (A) COMMITTEE

Judith L. French, Chair	Ohio
Carter Lawrence, Vice Chair	Tennessee
Mark Fowler	Alabama
Barbara D. Richardson	Arizona
Karima M. Woods	District of Columbia
Doug Ommen	Iowa
Vicki Schmidt	Kansas
James J. Donelon	Louisiana
Eric Dunning	Nebraska
Scott Kipper	Nevada
Justin Zimmerman	New Jersey
Adrienne A. Harris	New York
Glen Mulready	Oklahoma
Scott A. White	Virginia
Nathan Houdek	Wisconsin

NAIC Support Staff: Jennifer R. Cook/Jolie H. Matthews

### **Accelerated Underwriting (A) Working Group**

*of the Life Insurance and Annuities (A) Committee*

Nathan Houdek, Chair	Wisconsin
Grace Arnold, Vice Chair	Minnesota
Jason Lapham	Colorado
Russ Gibson	Iowa
Tom Travis	Louisiana
Nour Benchaaboun	Maryland
Cynthia Amann	Missouri
Maggie Reinert/Megan VanAusdall	Nebraska
Ross Hartley	North Dakota
Daniel Bradford	Ohio
Elizabeth Kelleher Dwyer/Matt Gendron	Rhode Island
Lichiou Lee	Washington

NAIC Support Staff: Jennifer R. Cook

**Annuity Suitability (A) Working Group**

*of the Life Insurance and Annuities (A) Committee*

Doug Ommen, Chair	Iowa
Craig VanAalst, Vice Chair	Kansas
Jimmy Gunn	Alabama
Jodi Lerner	California
Jessica Luff	Delaware
Dean L. Cameron	Idaho
Renee Campbell	Michigan
Eric Dunning	Nebraska
Keith Nyhan	New Hampshire
Daniel Bradford	Ohio
Andrew Schallhorn	Oklahoma
Matt Gendron	Rhode Island
Richard Wicka	Wisconsin

NAIC Support Staff: Jolie H. Matthews

**LIFE ACTUARIAL (A) TASK FORCE**

*of the Life Insurance and Annuities (A) Committee*

Cassie Brown, Chair	Texas
Scott A. White, Vice Chair	Virginia
Mark Fowler	Alabama
Lori K. Wing-Heier	Alaska
Ricardo Lara	California
Andrew N. Mais	Connecticut
Dana Popish Severinghaus	Illinois
Amy L. Beard	Indiana
Doug Ommen	Iowa
Vicki Schmidt	Kansas
Timothy N. Schott	Maine
Grace Arnold	Minnesota
Chlora Lindley-Myers	Missouri
Eric Dunning	Nebraska
D.J. Bettencourt	New Hampshire
Justin Zimmerman	New Jersey
Adrienne A. Harris	New York
Judith L. French	Ohio
Glen Mulready	Oklahoma
Michael Humphreys	Pennsylvania
Jon Pike	Utah
Allan L. McVey	West Virginia

NAIC Support Staff: Scott O'Neal/Jennifer Frasier

**Experience Reporting (A) Subgroup**

*of the Life Actuarial (A) Task Force*

Fred Andersen, Chair	Minnesota
Ahmad Kamil	California
Wanchin Chou	Connecticut
Nicole Boyd	Kansas
Seong-min Eom	New Jersey
Bill Carmello	New York
Rachel Hemphill	Texas

NAIC Support Staff: Angela McNabb

**Generator of Economic Scenarios (GOES) (E/A) Subgroup**

*of the Life Risk-Based Capital (E) Working Group and Life Actuarial (A) Task Force*

Mike Yanacheak, Chair	Iowa
Peter Weber, Vice Chair	Ohio
Ted Chang	California
Wanchin Chou	Connecticut
Philip Barlow	District of Columbia
Scott Shover	Indiana
Ben Slutsker	Minnesota
William Leung	Missouri
Seong-min Eom	New Jersey
Bill Carmello	New York
Rachel Hemphill	Texas
Craig Chupp	Virginia

NAIC Support Staff: Scott O'Neal

**Indexed Universal Life (IUL) Illustration (A) Subgroup**

*of the Life Actuarial (A) Task Force*

Fred Andersen, Chair	Minnesota
Ted Chang	California
Manny Hidalgo	Connecticut
Vincent Tsang	Illinois
Scott Shover	Indiana
Mike Yanacheak	Iowa
Michael Muldoon	Nebraska
Bill Carmello	New York
Peter Weber	Ohio
Maribel Castillo/Darlene Plyler/Heike Ulrich	Texas
Tomasz Serbinowski	Utah
Craig Chupp	Virginia

NAIC Support Staff: Jennifer Frasier





### **Longevity Risk (E/A) Subgroup**

*of the Life Risk-Based Capital (E) Working Group and Life Actuarial (A) Task Force*

Seong-min Eom, Chair	New Jersey
Lei Rao-Knight	Connecticut
Mike Yanacheak	Iowa
Bill Carmello	New York
Peter Weber	Ohio

NAIC Support Staff: Dave Fleming

### **Valuation Manual (VM)-22 (A) Subgroup**

*of the Life Actuarial (A) Task Force*

Ben Slutsker, Chair	Minnesota
Elaine Lam/Thomas Reedy	California
Lei Rao-Knight	Connecticut
Vincent Tsang	Illinois
Mike Yanacheak	Iowa
Nicole Boyd	Kansas
William Leung	Missouri
Seong-min Eom	New Jersey
Bill Carmello	New York
Rachel Hemphill	Texas
Tomasz Serbinowski	Utah
Craig Chupp	Virginia

NAIC Support Staff: Scott O'Neal

### **Variable Annuities Capital and Reserve (E/A) Subgroup**

*of the Life Risk-Based Capital (E) Working Group and Life Actuarial (A) Task Force*

Peter Weber, Chair	Ohio
Thomas Reedy	California
Philip Barlow	District of Columbia
Nicole Boyd	Kansas
Fred Andersen	Minnesota
William Leung	Missouri
Seong-min Eom	New Jersey
Bill Carmello	New York
Rachel Hemphill	Texas

NAIC Support Staff: Dave Fleming/Jim Stinson

## HEALTH INSURANCE AND MANAGED CARE (B) COMMITTEE

Anita G. Fox, Chair	Michigan
Jon Pike, Co-Vice Chair	Utah
Mike Kreidler, Co-Vice Chair	Washington
Trinidad Navarro	Delaware
John F. King	Georgia
Dean L. Cameron	Idaho
Kathleen A. Birrane	Maryland
Grace Arnold	Minnesota
Mike Chaney	Mississippi
D.J. Bettencourt	New Hampshire
Glen Mulready	Oklahoma
Andrew R. Stolfi	Oregon
Michael Humphreys	Pennsylvania
Alexander S. Adams Vega	Puerto Rico
Allan L. McVey	West Virginia

NAIC Support Staff: Jolie H. Matthews/Brian R. Webb/Jennifer R. Cook

### **Consumer Information (B) Subgroup**

*of the Health Insurance and Managed Care (B) Committee*

LeAnn Crow, Chair	Kansas
Anthony L. Williams	Alabama
Debra Judy	Colorado
Randy Pipal	Idaho
Michelle Baldock	Illinois
Alex Peck	Indiana
Judith Watters	Maine
Mary Kwei	Maryland
Maybeth Moses	Minnesota
Carrie Couch	Missouri
Susan Brown	Montana
Charlette C. Borja	N. Mariana Islands
Nichole Faulkner	North Carolina
Cuc Nguyen	Oklahoma
David Buono	Pennsylvania
Jill Kruger	South Dakota
Vickie Trice/Jennifer Ramcharan	Tennessee
Shelley Wiseman	Utah
Todd Dixon/Jane Beyer	Washington
Christina Keeley	Wisconsin

NAIC Support Staff: Joe Tuschner

## HEALTH ACTUARIAL (B) TASK FORCE

*of the Health Insurance and Managed Care (B) Committee*

Andrew N. Mais, Chair	Connecticut
Anita G. Fox, Vice Chair	Michigan
Mark Fowler	Alabama
Ricardo Lara	California
Michael Conway	Colorado
Karima M. Woods	District of Columbia
Gordon I. Ito	Hawaii
Dean L. Cameron	Idaho
Amy L. Beard	Indiana
Doug Ommen	Iowa
Vicki Schmidt	Kansas
Timothy N. Schott	Maine
Kathleen A. Birrane	Maryland
Grace Arnold	Minnesota
Francisco D. Cabrera	N. Mariana Islands
Eric Dunning	Nebraska
D.J. Bettencourt	New Hampshire
Justin Zimmerman	New Jersey
Judith L. French	Ohio
Glen Mulready	Oklahoma
Michael Humphreys	Pennsylvania
Alexander S. Adams Vega	Puerto Rico
Michael Wise	South Carolina
Cassie Brown	Texas
Jon Pike	Utah
Scott A. White	Virginia
Mike Kreidler	Washington

NAIC Support Staff: Eric King

**Long-Term Care Actuarial (B) Working Group**

*of the Health Actuarial (B) Task Force*

Paul Lombardo, Co-Chair	Connecticut
Fred Andersen, Co-Chair	Minnesota
Sanjeev Chaudhuri	Alabama
Sarah Bailey	Alaska
Ahmad Kamil/Thomas Reedy	California
Benjamin Ben	Florida
Weston Trexler	Idaho
Stephen Chamblee	Indiana
Nicole Boyd	Kansas
Marti Hooper	Maine
Kevin Dyke	Michigan
William Leung	Missouri
Michael Muldoon	Nebraska
Jennifer Li	New Hampshire
Anna Krylova	New Mexico
Bill Carmello/Neil Gerritt	New York
David Yetter	North Carolina
Laura Miller	Ohio
Andrew Schallhorn	Oklahoma
Timothy Hinkel/Andrew Bux	Oregon
Jim Laverty	Pennsylvania
Carlos Vallés	Puerto Rico
Andrew Dvorine	South Carolina
Aaron Hodges/R. Michael Markham/ Rachel Hemphill	Texas
Tomasz Serbinowski	Utah
Joylynn Fix	West Virginia
Shelly Knorr	Wisconsin

NAIC Support Staff: Eric King

## **Health Innovations (B) Working Group**

*of the Health Insurance and Managed Care (B) Committee*

Nathan Houdek, Chair	Wisconsin
Amy Hoyt, Vice Chair	Missouri
Anthony L. Williams	Alabama
Sarah Bailey/Jeanne Murray	Alaska
Debra Judy	Colorado
Howard Liebers	District of Columbia
Alex Peck	Indiana
Andria Seip	Iowa
Julie Holmes	Kansas
Robert Wake	Maine
Jamie Sexton/Valerie Roebuck	Maryland
Anita G. Fox	Michigan
Mark Garratt	Nevada
Paige Duhamel/Viara Ianakieva/Margaret Pena	New Mexico
Chrystal Bartuska	North Dakota
Daniel Bradford	Ohio
Andrew R. Stolfi	Oregon
Carlos Vallés	Puerto Rico
Rachel Bowden/R. Michael Markham	Texas
Tanji J. Northrup	Utah
Ned Gaines	Washington
Joylynn Fix	West Virginia

NAIC Support Staff: Joe Tuschner

**REGULATORY FRAMEWORK (B) TASK FORCE**

*of the Health Insurance and Managed Care (B) Committee*

Sharon P. Clark, Chair	Kentucky
Glen Mulready, Vice Chair	Oklahoma
Mark Fowler	Alabama
Lori K. Wing-Heier	Alaska
Peni Itula Sapini Teo	American Samoa
Ricardo Lara	California
Michael Conway	Colorado
Andrew N. Mais	Connecticut
Karima M. Woods	District of Columbia
Dean L. Cameron	Idaho
Amy L. Beard	Indiana
Doug Ommen	Iowa
Vicki Schmidt	Kansas
Timothy N. Schott	Maine
Gary D. Anderson	Massachusetts
Grace Arnold	Minnesota
Francisco D. Cabrera	N. Mariana Islands
Eric Dunning	Nebraska
D.J. Bettencourt	New Hampshire
Justin Zimmerman	New Jersey
Mike Causey	North Carolina
Jon Godfread	North Dakota
Judith L. French	Ohio
Andrew R. Stolfi	Oregon
Michael Humphreys	Pennsylvania
Alexander S. Adams Vega	Puerto Rico
Larry D. Deiter	South Dakota
Cassie Brown	Texas
Jon Pike	Utah
Scott A. White	Virginia
Mike Kreidler	Washington
Allan L. McVey	West Virginia
Nathan Houdek	Wisconsin

NAIC Support Staff: Jolie H. Matthews/Jennifer R. Cook

**Accident and Sickness Insurance Minimum Standards (B) Subgroup**

*of the Regulatory Framework (B) Task Force*

Andrew Schallhorn, Co-Chair	Oklahoma
Rachel Bowden, Co-Chair	Texas
Kate Harris	Colorado
Howard Liebers	District of Columbia
Chris Struk/Shannon Doheny	Florida
Frank Opelka	Louisiana
Robert Wake	Maine
Camille Anderson-Weddle	Missouri
Martin Swanson	Nebraska
Shari Miles	South Carolina
Shelley Wiseman	Utah
Anna Van Fleet	Vermont
Ned Gaines	Washington

NAIC Support Staff: Jolie H. Matthews

**Employee Retirement Income Security Act (ERISA) (B) Working Group**

*of the Regulatory Framework (B) Task Force*

Robert Wake, Chair	Maine
Yada Horace/Anthony Williams	Alabama
Booth Rand	Arkansas
Kate Harris	Colorado
Howard Liebers	District of Columbia
Andria Seip	Iowa
Julie Holmes	Kansas
Frank Opelka	Louisiana
Grace Arnold	Minnesota
Carrie Couch	Missouri
Michael Anderson/Martin Swanson	Nebraska
Jeremy Christensen/Stephanie Canter	Nevada
Ted Hamby	North Carolina
Laura Miller	Ohio
Andrew Schallhorn	Oklahoma
Jill Kruger	South Dakota
Tanji J. Northrup	Utah
Charles Malone	Washington
Jennifer Stegall	Wisconsin

NAIC Support Staff: Jennifer R. Cook



**Mental Health Parity and Addiction Equity Act (MHPAEA) (B) Working Group**

*of the Regulatory Framework (B) Task Force*

Erica Weyhenmeyer, Chair	Illinois
Jane Beyer, Vice Chair	Washington
Erin Klug	Arizona
Jimmy Harris	Arkansas
Jessica Ryan/Kayte Fisher	California
Cara Cheevers	Colorado
Kurt Swan	Connecticut
Howard Liebers	District of Columbia
Elizabeth Nunes/Simone Edmonson	Georgia
Andria Seip	Iowa
Julie Holmes	Kansas
Mary Kwei	Maryland
Andrew Kleinendorst	Minnesota
Cynthia Amann/Amy Hoyt	Missouri
David Dachs	Montana
Sarah Cahn	New Hampshire
Ralph Boeckman/Erin Porter	New Jersey
Paige Duhamel/Viara Ianakieva/Margaret Pena	New Mexico
Sylvia Lawson	New York
Ted Hamby	North Carolina
Chrystal Bartuska/Sara Gerving	North Dakota
Kyla Dembowski	Ohio
Ashley Scott/Landon Hubbart	Oklahoma
Lindsay Swartz	Pennsylvania
Glynda Daniels	South Carolina
Jill Kruger	South Dakota
Rachel Bowden	Texas
Tanji J. Northrup	Utah
Brant Lyons	Virginia
Tim Sigman/Joylynn Fix	West Virginia
Barbara Belling	Wisconsin
Tana Howard	Wyoming

NAIC Support Staff: Joe Tuschner/Brian Webb

**Pharmacy Benefit Manager Regulatory Issues (B) Subgroup**

*of the Regulatory Framework (B) Task Force*

TK Keen, Chair	Oregon
Ashley Scott/Molly Clinkscales, Co-Vice Chairs	Oklahoma
Steve Dozier	Alabama
Lori K. Wing-Heier/Kayla Erickson/Sarah Bailey	Alaska
Crystal Phelps	Arkansas
Jessica Ryan	California
Paul Lombardo/Michael Shanahan	Connecticut
Howard Liebers	District of Columbia
Andria Seip	Iowa
Vicki Schmidt	Kansas
Daniel McIlwain	Kentucky
Frank Opelka	Louisiana
Chad Arnold/Joe Stoddard	Michigan
Andrew Kleinendorst	Minnesota
Chlora Lindley-Myers/Amy Hoyt/Cynthia Amann	Missouri
David Dachs	Montana
Cheryl Wolff	Nebraska
Ralph Boeckman/Erin Porter	New Jersey
Renee Blechner/Paige Duhamel	New Mexico
Eamon G. Rock	New York
Robert Croom/Ted Hamby	North Carolina
Jodi Frantz	Pennsylvania
Carlos Vallés	Puerto Rico
Katrina Rodon	South Carolina
Scott McAnally	Tennessee
Tanji J. Northrup	Utah
Don Beatty	Virginia
Jennifer Kreitler/Ned Gaines	Washington
Michael Malone	West Virginia
Nathan Houdek/Jennifer Stegall	Wisconsin
Jill Reinking	Wyoming

NAIC Support Staff: Jolie H. Matthews

**SENIOR ISSUES (B) TASK FORCE**

*of the Health Insurance and Managed Care (B) Committee*

Barbara D. Richardson, Chair	Arizona
Larry D. Deiter, Vice Chair	South Dakota
Mark Fowler	Alabama
Lori K. Wing-Heier	Alaska
Peni Itula Sapini Teo	American Samoa
Ricardo Lara	California
Andrew N. Mais	Connecticut
Trinidad Navarro	Delaware
Karima M. Woods	District of Columbia
Michael Yaworsky	Florida
John F. King	Georgia
Dean L. Cameron	Idaho
Amy L. Beard	Indiana
Doug Ommen	Iowa
Vicki Schmidt	Kansas
Sharon P. Clark	Kentucky
James J. Donelon	Louisiana
Timothy N. Schott	Maine
Kathleen A. Birrane	Maryland
Gary D. Anderson	Massachusetts
Anita G. Fox	Michigan
Grace Arnold	Minnesota
Mike Chaney	Mississippi
Chlora Lindley-Myers	Missouri
Troy Downing	Montana
Francisco D. Cabrera	N. Mariana Islands
Eric Dunning	Nebraska
Scott Kipper	Nevada
D.J. Bettencourt	New Hampshire
Justin Zimmerman	New Jersey
Mike Causey	North Carolina
Jon Godfread	North Dakota
Judith L. French	Ohio
Glen Mulready	Oklahoma
Andrew R. Stolfi	Oregon
Michael Humphreys	Pennsylvania
Carter Lawrence	Tennessee
Cassie Brown	Texas
Tregenza A. Roach	U.S. Virgin Islands
Jon Pike	Utah
Kevin Gaffney	Vermont
Scott A. White	Virginia
Mike Kreidler	Washington
Allan L. McVey	West Virginia
Nathan Houdek	Wisconsin

NAIC Support Staff: David Torian

## PROPERTY AND CASUALTY INSURANCE (C) COMMITTEE

Alan McClain, Chair	Arkansas
Grace Arnold, Co-Vice Chair	Minnesota
Larry D. Deiter, Co-Vice Chair	South Dakota
Mark Fowler	Alabama
Ricardo Lara	California
Andrew N. Mais	Connecticut
Gordon I. Ito	Hawaii
Amy L. Beard	Indiana
James J. Donelon	Louisiana
Mike Chaney	Mississippi
D.J. Bettencourt	New Hampshire
Alice Kane	New Mexico
Glen Mulready	Oklahoma
Kevin Gaffney	Vermont
Allan L. McVey	West Virginia

NAIC Support Staff: Aaron Brandenburg

### **Cannabis Insurance (C) Working Group**

*of the Property and Casualty Insurance (C) Committee*

Ricardo Lara/Katey Piciucco, Chair	California
Michael Conway, Vice Chair	Colorado
Nathan Hall	Alaska
Jimmy Harris	Arkansas
Christina Miller	Delaware
Angela King	District of Columbia
C.J. Metcalf	Illinois
Ryan Blakeney	Mississippi
Gennady Stolyarov	Nevada
Justin Zimmerman	New Jersey
Victoria Baca/Melissa Robertson	New Mexico
Glen Mulready	Oklahoma
Andrew R. Stolfi	Oregon
Michael Humphreys/Sebastian Conforto	Pennsylvania
Carlos Vallés	Puerto Rico
Beth Vollucci	Rhode Island
Karla Nuissl	Vermont
Michael Walker	Washington

NAIC Support Staff: Anne Obersteadt/Aaron Brandenburg

**CASUALTY ACTUARIAL AND STATISTICAL (C) TASK FORCE**

*of the Property and Casualty Insurance (C) Committee*

D.J. Bettencourt, Chair	New Hampshire
Chlora Lindley-Myers, Vice Chair	Missouri
Mark Fowler	Alabama
Lori K. Wing-Heier	Alaska
Ricardo Lara	California
Andrew N. Mais	Connecticut
Karima M. Woods	District of Columbia
Michael Yaworsky	Florida
Dana Popish Severinghaus	Illinois
Amy L. Beard	Indiana
Doug Ommen	Iowa
Vicki Schmidt	Kansas
James J. Donelon	Louisiana
Timothy N. Schott	Maine
Kathleen A. Birrane	Maryland
Anita G. Fox	Michigan
Grace Arnold	Minnesota
Troy Downing	Montana
Francisco D. Cabrera	N. Mariana Islands
Eric Dunning	Nebraska
Scott Kipper	Nevada
Justin Zimmerman	New Jersey
Alice Kane	New Mexico
Mike Causey	North Carolina
Judith L. French	Ohio
Glen Mulready	Oklahoma
Andrew R. Stolfi	Oregon
Michael Humphreys	Pennsylvania
Michael Wise	South Carolina
Cassie Brown	Texas
Kevin Gaffney	Vermont
Mike Kreidler	Washington
Allan L. McVey	West Virginia

NAIC Support Staff: Kris DeFrain

**Actuarial Opinion (C) Working Group**

*of the Casualty Actuarial and Statistical (C) Task Force*

Miriam Fisk, Chair	Texas
Anna Krylova, Vice Chair	New Mexico
Amy Waldhauer	Connecticut
David Christhilf	District of Columbia
Chantel Long	Illinois
Sandra Darby	Maine
Julie Lederer	Missouri
Michael Muldoon	Nebraska
Tom Botsko	Ohio
Andrew Schallhorn	Oklahoma
James DiSanto	Pennsylvania

NAIC Support Staff: Kris DeFrain

**Statistical Data (C) Working Group**

*of the Casualty Actuarial and Statistical (C) Task Force*

Sandra Darby, Chair	Maine
Qing He, Vice-Chair	Connecticut
Charles Hale	Alabama
David Christhilf	District of Columbia
Arthur Schwartz	Louisiana
Cynthia Amann	Missouri
Christian Citarella	New Hampshire
Carl Sornson	New Jersey
Alexander Vajda	New York
Tom Botsko	Ohio
Andrew Schallhorn	Oklahoma
David Dahl	Oregon
Brian Ryder	Texas

NAIC Support Staff: Libby Crews

**Catastrophe Insurance (C) Working Group**  
*of the Property and Casualty Insurance (C) Committee*

Chlora Lindley-Myers, Chair	Missouri
Mike Causey, Vice Chair	North Carolina
Jimmy Gunn/Brian Powell	Alabama
Chad Bennett	Alaska
Jimmy Harris	Arkansas
Lucy Jabourian/Lynne Wehmueller	California
George Bradner	Connecticut
Michael Yaworsky/Alexis Bakofsky/ Virginia Christy/Jane Nelson	Florida
Gordon I. Ito/Kathleen Nakasone	Hawaii
Travis Grassel	Iowa
Julie Holmes	Kansas
James J. Donelon	Louisiana
Joy Hatchette	Maryland
Jerry Condon/Matthew Mancini	Massachusetts
Mike Chaney	Mississippi
Carl Sornson	New Jersey
Melissa Robertson	New Mexico
Tom Botsko	Ohio
Cuc Nguyen	Oklahoma
David Dahl/Ying Liu/Raven Collins	Oregon
David Buono	Pennsylvania
Glorimar Santiago	Puerto Rico
Beth Vollucci	Rhode Island
Will Davis	South Carolina
Stephanie Cope	Tennessee
Mark Worman/J'ne Byckovski	Texas
David Forte	Washington
Allan L. McVey	West Virginia
NAIC Support Staff: Sara Robben	

**NAIC/Federal Emergency Management Agency (FEMA) (C) Advisory Group**  
*of the Catastrophe Insurance (C) Working Group*

Glen Mulready, Chair	Oklahoma
Carter Lawrence, Vice Chair	Tennessee
Brian Powell	Alabama
Shauna Nickel	Alaska
Lucy Jabourian/Deborah Halberstadt	California
George Bradner	Connecticut
Alexis Bakofsky	Florida
Amy L. Beard	Indiana
Travis Grassel	Iowa
Julie Holmes	Kansas
James J. Donelon	Louisiana
Joy Hatchette	Maryland
Andy Case	Mississippi
Jo LeDuc	Missouri
Melissa Robertson	New Mexico
Alex Cheng	Oregon
Beth Vollucci	Rhode Island
Larry D. Deiter	South Dakota
Marly Santoro	Virginia
Matt Stoutenburg	Washington
Allan L. McVey	West Virginia

NAIC Support Staff: Aaron Brandenburg/Sara Robben



**SURPLUS LINES (C) TASK FORCE**

*of the Property and Casualty Insurance (C) Committee*

James J. Donelon, Chair	Louisiana
Larry D. Deiter, Vice Chair	South Dakota
Mark Fowler	Alabama
Lori K. Wing-Heier	Alaska
Peni Itula Sapini Teo	American Samoa
Ricardo Lara	California
Michael Conway	Colorado
Karima M. Woods	District of Columbia
Michael Yaworsky	Florida
Michelle B. Santos	Guam
Dean L. Cameron	Idaho
Dana Popish Severinghaus	Illinois
Doug Ommen	Iowa
Vicki Schmidt	Kansas
Kathleen A. Birrane	Maryland
Gary D. Anderson	Massachusetts
Troy Downing	Montana
Francisco D. Cabrera	N. Mariana Islands
Scott Kipper	Nevada
Mike Causey	North Carolina
Glen Mulready	Oklahoma
Michael Humphreys	Pennsylvania
Alexander S. Adams Vega	Puerto Rico
Michael Wise	South Carolina
Carter Lawrence	Tennessee
Cassie Brown	Texas
Tregenza A. Roach	U.S. Virgin Islands
Mike Kreidler	Washington

NAIC Support Staff: Andy Daleo

**Surplus Lines (C) Working Group**

*of the Surplus Lines (C) Task Force*

Stewart Guerin, Chair	Louisiana
Eli Snowbarger, Vice Chair	Oklahoma
David Phifer	Alaska
Michelle Lo	California
Rolf Kaumann	Colorado
Virginia Christy	Florida
Scott Sanders	Georgia
Marcy Savage	Illinois
John Turchi	Massachusetts
William Leach	New Jersey
Jose Joseph	New York
Amy Garcia	Texas
Steve Drutz	Washington

NAIC Support Staff: Bree Wilson/Andy Daleo

**Terrorism Insurance Implementation (C) Working Group**

*of the Property and Casualty Insurance (C) Committee*

Martha Lees, Chair	New York
Chad Bennett	Alaska
Monica Macaluso	California
Rolf Kaumann	Colorado
Paul Lombardo/George Bradner	Connecticut
Angela King	District of Columbia
Jane Nelson	Florida
Reid McClintock	Illinois
Julie Holmes	Kansas
Gary D. Anderson/Christopher Joyce	Massachusetts
Chlora Lindley-Myers/Jeana Thomas	Missouri
Carl Sornson	New Jersey
Melissa Robertson	New Mexico
Timothy Johnson	North Carolina
Glen Mulready/Cuc Nguyen	Oklahoma
Jan Vitus/Raven Collins	Oregon
Beth Vollucci	Rhode Island
Mark Worman	Texas
Dan Petterson/Heidi Rabtoy	Vermont
Rebecca Nichols	Virginia

NAIC Support Staff: Aaron Brandenburg

**TITLE INSURANCE (C) TASK FORCE**

*of the Property and Casualty Insurance (C) Committee*

Eric Dunning, Chair	Nebraska
Kevin Gaffney, Vice Chair	Vermont
Mark Fowler	Alabama
Karima M. Woods	District of Columbia
Michael Yaworsky	Florida
Doug Ommen	Iowa
Vicki Schmidt	Kansas
James J. Donelon	Louisiana
Kathleen A. Birrane	Maryland
Grace Arnold	Minnesota
Troy Downing	Montana
Mike Causey	North Carolina
Judith L. French	Ohio
Glen Mulready	Oklahoma
Michael Humphreys	Pennsylvania
Elizabeth Kelleher Dwyer	Rhode Island
Michael Wise	South Carolina
Larry D. Deiter	South Dakota
Scott A. White	Virginia

NAIC Support Staff: Anne Obersteadt/Aaron Brandenburg

**Transparency and Readability of Consumer Information (C) Working Group**  
*of the Property and Casualty Insurance (C) Committee*

Joy Hachtette, Chair	Maryland
Jimmy Gunn	Alabama
Elizabeth Merrill	Alaska
Ken Allen	California
Michael Conway/Bobbie Baca	Colorado
George Bradner	Connecticut
Angela King	District of Columbia
Julie Rachford	Illinois
Julie Holmes	Kansas
Ron Henderson	Louisiana
Daniel Bryden	Minnesota
Carrie Couch	Missouri
Melissa Robertson	New Mexico
Kathy Shortt	North Carolina
Janelle Middlestead	North Dakota
Cuc Nguyen	Oklahoma
Tricia Goldsmith	Oregon
David Buono	Pennsylvania
Doris Diaz	Puerto Rico
Rachel Chester	Rhode Island
Vickie Trice/Jennifer Ramcharan	Tennessee
Mark Worman/Marianne Baker	Texas
Vicki Jones/Mike Kemlock	West Virginia

NAIC Support Staff: Anne Obersteadt

**WORKERS' COMPENSATION (C) TASK FORCE**

*of the Property and Casualty Insurance (C) Committee*

Alan McClain, Chair	Arkansas
John F. King, Vice Chair	Georgia
Mark Fowler	Alabama
Lori K. Wing-Heier	Alaska
Peni Itula Sapini Teo	American Samoa
Ricardo Lara	California
Andrew N. Mais	Connecticut
Karima M. Woods	District of Columbia
Michael Yaworsky	Florida
Michelle B. Santos	Guam
Gordon I. Ito	Hawaii
Dean L. Cameron	Idaho
Doug Ommen	Iowa
Vicki Schmidt	Kansas
Sharon P. Clark	Kentucky
James J. Donelon	Louisiana
Timothy N. Schott	Maine
Gary D. Anderson	Massachusetts
Grace Arnold	Minnesota
Chlora Lindley-Myers	Missouri
Francisco D. Cabrera	N. Mariana Islands
Scott Kipper	Nevada
Mike Causey	North Carolina
Glen Mulready	Oklahoma
Andrew R. Stolfi	Oregon
Michael Humphreys	Pennsylvania
Elizabeth Kelleher Dwyer	Rhode Island
Michael Wise	South Carolina
Larry D. Deiter	South Dakota
Carter Lawrence	Tennessee
Kevin Gaffney	Vermont
Allan L. McVey	West Virginia

NAIC Support Staff: Sara Robben/Aaron Brandenburg

**NAIC/International Association of Industrial Accident Boards and  
Commissions (IAIABC) Joint (C) Working Group**

*of the Workers' Compensation (C) Task Force*

Robert Wake, Chair	Maine
Alan McClain/Jimmy Harris	Arkansas
Mitra Sanandajifar	California
George Bradner	Connecticut
Michael Yaworsky	Florida
Julie Holmes	Kansas
Tammy Lohmann	Minnesota
Patrick Lennon	Missouri
Gennady Stolyarov	Nevada
Anna Krylova	New Mexico
Cuc Nguyen/Andrew Schallhorn	Oklahoma
Beth Vollucci	Rhode Island
Tracy Klausmeier	Utah
Kevin Gaffney	Vermont

NAIC Support Staff: Sara Robben/Aaron Brandenburg

## MARKET REGULATION AND CONSUMER AFFAIRS (D) COMMITTEE

Jon Pike, Chair	Utah
Mike Causey, Co-Vice Chair	North Carolina
Michael Humphreys, Co-Vice Chair	Pennsylvania
Peni Itula Sapini Teo	American Samoa
Trinidad Navarro	Delaware
Karima M. Woods	District of Columbia
Dean L. Cameron	Idaho
Sharon P. Clark	Kentucky
Chlora Lindley-Myers	Missouri
Alice Kane	New Mexico
Jon Godfread	North Dakota
Michael Wise	South Carolina
Cassie Brown	Texas
Kevin Gaffney	Vermont
Jeff Rude	Wyoming

NAIC Support Staff: Tim Mullen/Randy Helder

### **Advisory Organization (D) Working Group**

*of the Market Regulation and Consumer Affairs (D) Committee*

Erica Weyhenmeyer, Chair	Illinois
Rebecca Nichols, Vice Chair	Virginia
Jimmy Harris	Arkansas
Kurt Swan	Connecticut
N. Kevin Brown	District of Columbia
Sheryl Parker	Florida
Shannon Hohl	Idaho
Johanna Nagel	Iowa
Win Nickens/Jo LeDuc	Missouri
Connie Van Slyke	Nebraska
James Fox	New Hampshire
Ralph Boeckman/Erin Porter	New Jersey
Tyler Erickson	North Dakota
David Dahl	Oregon
Matt Gendron/Brett Bache	Rhode Island
Tony Dorschner	South Dakota

NAIC Support Staff: Paul Santillanes/Randy Helder

**ANTIFRAUD (D) TASK FORCE**

*of the Market Regulation and Consumer Affairs (D) Committee*

Trinidad Navarro, Chair	Delaware
John F. King, Vice Chair	Georgia
Mark Fowler	Alabama
Lori K. Wing-Heier	Alaska
Barbara D. Richardson	Arizona
Alan McClain	Arkansas
Ricardo Lara	California
Andrew N. Mais	Connecticut
Karima M. Woods	District of Columbia
Dean L. Cameron	Idaho
Doug Ommen	Iowa
Vicki Schmidt	Kansas
Sharon P. Clark	Kentucky
Kathleen A. Birrane	Maryland
Grace Arnold	Minnesota
Mike Chaney	Mississippi
Troy Downing	Montana
Scott Kipper	Nevada
D.J. Bettencourt	New Hampshire
Justin Zimmerman	New Jersey
Alice Kane	New Mexico
Mike Causey	North Carolina
Jon Godfread	North Dakota
Judith L. French	Ohio
Glen Mulready	Oklahoma
Andrew R. Stolfi	Oregon
Michael Humphreys	Pennsylvania
Elizabeth Kelleher Dwyer	Rhode Island
Michael Wise	South Carolina
Larry D. Deiter	South Dakota
Cassie Brown	Texas
Jon Pike	Utah
Kevin Gaffney	Vermont
Scott A. White	Virginia
Allan L. McVey	West Virginia

NAIC Support Staff: Greg Welker/Lois E. Alexander



**Antifraud Technology (D) Working Group**

*of the Antifraud (D) Task Force*

Armand Glick, Chair	Utah
Paul Keller/Russ Galbraith	Arkansas
George Mueller	California
Simon Blank	Florida
Roberta Baca	New Mexico
David Barney	Ohio
Christopher Davis/Kyson Johnson	Texas
Richard Tozer	Virginia

NAIC Support Staff: Greg Welker/Lois E. Alexander

**Improper Marketing of Health Insurance (D) Working Group**

*of the Antifraud (D) Task Force*

Martin Swanson, Chair	Nebraska
Frank Pyle, Vice Chair	Delaware
Maria Ailor	Arizona
Kurt Swan	Connecticut
Erica Weyhenmeyer	Illinois
Andria Seip	Iowa
Joseph Garcia	Michigan
Cam Jenkins	Minnesota
Cynthia Amann	Missouri
Susan Brown	Montana
Michael Fissel	Pennsylvania
Carlos Vallés	Puerto Rico
Patrick Smock	Rhode Island
Jill Kruger/Travis Jordan	South Dakota
Matthew Tarpley	Texas
Randi Osberg/Tyler Robbins	Washington
Bryan Stevens	Wyoming

NAIC Support Staff: Greg Welker/Lois E. Alexander

**Market Actions (D) Working Group**

*of the Market Regulation and Consumer Affairs (D) Committee*

Tracy Biehn, Chair	North Carolina
Pam O'Connell, Vice Chair	California
Maria Ailor	Arizona
Russ Galbraith	Arkansas
Kurt Swan	Connecticut
Frank Pyle	Delaware
Erica Weyhenmeyer	Illinois
Holly Williams Lambert	Indiana
Johanna Nagel	Iowa
Paul Hanson	Minnesota
Martin Swanson	Nebraska
Mark McLeod	New York
David Buono	Pennsylvania
Matt Gendron	Rhode Island
Matthew Tarpley	Texas
Don Beatty	Virginia
Jeanette Plitt	Washington

NAIC Support Staff: Paul Santillanes/Randy Helder

**Market Analysis Procedures (D) Working Group**

*of the Market Regulation and Consumer Affairs (D) Committee*

Jo LeDuc, Chair	Missouri
John Haworth, Vice Chair	Washington
Maria Ailor	Arizona
Crystal Phelps	Arkansas
Don McKinley	California
Damion Hughes	Colorado
Steve DeAngelis	Connecticut
Susan Jennette	Delaware
Sharon Shipp/Cheryl Wade/Pratima Lele	District of Columbia
Scott Woods	Florida
Erica Weyhenmeyer	Illinois
Shannon Lloyd	Kansas
Sandra Stumbo/Lori Cunningham	Kentucky
Lisa Fullington	Louisiana
Timothy N. Schott	Maine
Raymond Guzman	Maryland
Mary Lou Moran	Massachusetts
Jeff Hayden	Michigan
Paul Hanson	Minnesota
David Dachs/Troy Smith	Montana
Martin Swanson/Robert McCullough	Nebraska
Peggy Willard-Ross	Nevada
Maureen Belanger/Douglas Rees	New Hampshire
Ralph Boeckman	New Jersey
Leatrice Geckler	New Mexico
Larry Wertel	New York
Todd Oberholtzer	Ohio
Landon Hubbart	Oklahoma
Karen Veronikis	Pennsylvania
Brett Bache/Matt Gendron	Rhode Island
Gwendolyn McGriff/Rachel Moore	South Carolina
Tanji J. Northrup	Utah
Kevin Gaffney	Vermont
Melissa Gerachis	Virginia
Tom Whitener	West Virginia
Rebecca Rebholz	Wisconsin

NAIC Support Staff: Teresa Cooper/Randy Helder

**Market Conduct Annual Statement Blanks (D) Working Group**

*of the Market Regulation and Consumer Affairs (D) Committee*

Erica Weyhenmeyer, Chair	Illinois
Rebecca Rebholz, Vice Chair	Wisconsin
Maria Ailor	Arizona
Teri Ann Mecca/Crystal Phelps	Arkansas
Scott Woods	Florida
Elizabeth Nunes/Paula Shamburger	Georgia
Shannon Lloyd	Kansas
Lori Cunningham	Kentucky
Raymond Guzman	Maryland
Mary Lou Moran	Massachusetts
Jeff Hayden	Michigan
Paul Hanson	Minnesota
Jennifer Hopper/Teresa Kroll	Missouri
Martin Swanson	Nebraska
Hermoliva Abejar	Nevada
Leatrice Geckler	New Mexico
Guy Self	Ohio
Gary Jones/Karen Veronikis/August Hall	Pennsylvania
Gwendolyn McGriff/Rachel Moore	South Carolina
Larry D. Deiter	South Dakota
Shelli Isiminger	Tennessee
Shelley Wiseman	Utah
Melissa Gerachis/Will Felvey	Virginia
John Haworth/John Kelcher	Washington
Letha Tate	West Virginia

NAIC Support Staff: Teresa Cooper/Hal Marsh

## **Market Conduct Examination Guidelines (D) Working Group**

*of the Market Regulation and Consumer Affairs (D) Committee*

Matthew Tarpley, Chair	Texas
Erica Weyhenmeyer, Vice Chair	Illinois
Maria Ailor	Arizona
Crystal Phelps/Teri Ann Mecca	Arkansas
Nick Gill	Connecticut
Frank Pyle	Delaware
Sharon Shipp	District of Columbia
Elizabeth Nunes/Paula Shamburger	Georgia
Doug Ommen	Iowa
Ron Kreiter	Kentucky
Mary Lou Moran	Massachusetts
Jeff Hayden	Michigan
Paul Hanson	Minnesota
Win Nickens/Jo LeDuc	Missouri
Peggy Willard-Ross/Hermoliva Abejar	Nevada
Maureen Belanger/Ellen Walsh	New Hampshire
Ralph Boeckman	New Jersey
Leatrice Geckler	New Mexico
Sylvia Lawson	New York
Teresa Knowles	North Carolina
Todd Oberholtzer	Ohio
Landon Hubbart	Oklahoma
Tashia Sizemore	Oregon
Gary Jones/Paul Townsen	Pennsylvania
Matt Gendron/Brett Bache	Rhode Island
Karla Nuissl	Vermont
Bryan Wachter	Virginia
Jeanette Plitt	Washington
Desiree Mauller	West Virginia
Rebecca Rebholz/Darcy Paskey	Wisconsin

NAIC Support Staff: Petra Wallace/Lois E. Alexander

**MARKET INFORMATION SYSTEMS (D) TASK FORCE**

*of the Market Regulation and Consumer Affairs (D) Committee*

Dana Popish Severinghaus, Chair	Illinois
Chlora Lindley-Myers, Vice Chair	Missouri
Lori K. Wing-Heier	Alaska
Peni Itula Sapini Teo	American Samoa
Barbara D. Richardson	Arizona
Ricardo Lara	California
Andrew N. Mais	Connecticut
Trinidad Navarro	Delaware
Doug Ommen	Iowa
Vicki Schmidt	Kansas
Sharon P. Clark	Kentucky
James J. Donelon	Louisiana
Grace Arnold	Minnesota
Scott Kipper	Nevada
Justin Zimmerman	New Jersey
Glen Mulready	Oklahoma
Michael Humphreys	Pennsylvania
Cassie Brown	Texas
Allan L. McVey	West Virginia
Nathan Houdek	Wisconsin

NAIC Support Staff: Randy Helder

**Market Information Systems Research and Development (D) Working Group**

*of the Market Information Systems (D) Task Force*

Brad Gerling, Chair	Missouri
John Haworth, Vice Chair	Washington
Chelsy Maller	Alaska
Cheryl Hawley	Arizona
Don McKinley/Pam O'Connell	California
Erica Weyhenmeyer	Illinois
Shannon Lloyd	Kansas
Ron Kreiter	Kentucky
Martin Swanson/Robert McCullough	Nebraska
Todd Oberholtzer/Rodney Beetch	Ohio
TK Keen	Oregon
Rachel Cloyd/Matthew Tarpley	Texas
Jeannie Tincher	West Virginia
Mark Prodoehl	Wisconsin

NAIC Support Staff: Ginny Ewing/Randy Helder

**Market Regulation Certification (D) Working Group**

*of the Market Regulation and Consumer Affairs (D) Committee*

Mike Kreidler, Chair	Washington
Lori K. Wing-Heier	Alaska
Alan McClain	Arkansas
Erica Weyhenmeyer	Illinois
Doug Ommen	Iowa
Kathleen A. Birrane	Maryland
Gary D. Anderson	Massachusetts
Grace Arnold	Minnesota
Chlora Lindley-Myers	Missouri
Martin Swanson/Robert McCullough	Nebraska
D.J. Bettencourt	New Hampshire
Justin Zimmerman	New Jersey
Alice Kane	New Mexico
Mike Causey	North Carolina
Judith L. French	Ohio
Glen Mulready	Oklahoma
Andrew R. Stolfi	Oregon
Michael Humphreys	Pennsylvania
Michael Wise	South Carolina
Tanji J. Northrup	Utah
Kevin Gaffney	Vermont
Don Beatty/Katie Johnson	Virginia
Allan L. McVey	West Virginia
Bryan Stevens	Wyoming

NAIC Support Staff: Randy Helder/Tim Mullen

**PRODUCER LICENSING (D) TASK FORCE**

*of the Market Regulation and Consumer Affairs (D) Committee*

Larry D. Deiter, Chair	South Dakota
Sharon P. Clark, Vice Chair	Kentucky
Mark Fowler	Alabama
Lori K. Wing-Heier	Alaska
Barbara D. Richardson	Arizona
Alan McClain	Arkansas
Ricardo Lara	California
Andrew N. Mais	Connecticut
Trinidad Navarro	Delaware
Karima M. Woods	District of Columbia
Dean L. Cameron	Idaho
Amy L. Beard	Indiana
Doug Ommen	Iowa
Vicki Schmidt	Kansas
James J. Donelon	Louisiana
Kathleen A. Birrane	Maryland
Anita G. Fox	Michigan
Grace Arnold	Minnesota
Chlora Lindley-Myers	Missouri
Troy Downing	Montana
Francisco D. Cabrera	N. Mariana Islands
Eric Dunning	Nebraska
D.J. Bettencourt	New Hampshire
Justin Zimmerman	New Jersey
Alice Kane	New Mexico
Mike Causey	North Carolina
Jon Godfread	North Dakota
Judith L. French	Ohio
Glen Mulready	Oklahoma
Andrew R. Stolfi	Oregon
Michael Humphreys	Pennsylvania
Elizabeth Kelleher Dwyer	Rhode Island
Cassie Brown	Texas
Jon Pike	Utah
Kevin Gaffney	Vermont
Scott A. White	Virginia
Mike Kreidler	Washington
Allan L. McVey	West Virginia
Nathan Houdek	Wisconsin
Jeff Rude	Wyoming

NAIC Support Staff: Tim Mullen/Greg Welker



**Adjuster Licensing (D) Working Group**

*of the Producer Licensing (D) Task Force*

Rachel Chester, Chair	Rhode Island
Peggy Dunlap	Arkansas
Charlene Ferguson	California
Matt Tamplin	Florida
Lee Ellen Webb	Kentucky
Lorie Gasior	Louisiana
Jill Huisken	Michigan
Vanessa DeJesus	New Mexico
Courtney Khodabakhsh	Oklahoma
Jodie Delgado	Texas
Randy Overstreet	Utah
Richard Tozer	Virginia
Jeff Baughman	Washington
Bryan Stevens	Wyoming

NAIC Support Staff: Greg Welker/Tim Mullen

**Producer Licensing Uniformity (D) Working Group**

*of the Producer Licensing (D) Task Force*

<i>(Pending)</i> , Chair	
Russ Galbraith	Arkansas
Charlene Ferguson	California
Matt Guy/Matt Tamplin	Florida
Eric Fletcher/Lori Thomason	Idaho
Lorelei Brillante	Maryland
Michele Riddering	Michigan
Kevin Schlautman	Nebraska
David Cassetty	Nevada
Victoria Baca	New Mexico
Janelle Middlestead	North Dakota
Karen Vourvopoulos	Ohio
Courtney Khodabakhsh	Oklahoma
Rachel Chester	Rhode Island
Larry D. Deiter	South Dakota
Randy Overstreet	Utah
Richard Tozer	Virginia
Jeff Baughman	Washington
Melody Esquivel	Wisconsin
Bryan Stevens	Wyoming

NAIC Support Staff: Greg Welker/Tim Mullen

## **Uniform Education (D) Working Group**

*of the Producer Licensing (D) Task Force*

Richard Tozer, Chair	Virginia
Lorelei Brillante, Vice Chair	Maryland
Russ Galbraith	Arkansas
Charlene Ferguson	California
Matt Guy/Matt Tamplin	Florida
Vanessa Miller	Mississippi
Victoria Baca	New Mexico
Tynesia Dorsey/Karen Vourvopoulos	Ohio
Larry D. Deiter	South Dakota
Christopher Davis	Texas
Pat Murray	Vermont
Jeff Baughman	Washington

NAIC Support Staff: Greg Welker/Tim Mullen

## **Speed to Market (D) Working Group**

*of the Market Regulation and Consumer Affairs (D) Committee*

Rebecca Nichols, Chair	Virginia
Maureen Motter, Vice Chair	Ohio
Jimmy Gunn	Alabama
Sian Ng-Ashcraft	Alaska
Jimmy Harris	Arkansas
Shirley Taylor	Colorado
Trinidad Navarro/Frank Pyle	Delaware
Robert Nkojo	District of Columbia
Dean L. Cameron	Idaho
Julie Rachford	Illinois
Craig VanAalst	Kansas
Tammy Lohmann	Minnesota
Camille Anderson-Weddle	Missouri
Francisco D. Cabrera	N. Mariana Islands
Frank Cardamone	New Hampshire
Alice Kane	New Mexico
Ted Hamby	North Carolina
Jon Godfread	North Dakota
Cuc Nguyen/Glen Mulready	Oklahoma
Andrew R. Stolfi	Oregon
Mark Worman/Debra Diaz-Lara	Texas
Tanji J. Northrup	Utah
Lichiou Lee	Washington
Allan L. McVey	West Virginia
Barry Haney	Wisconsin

NAIC Support Staff: Randy Helder

NAIC Technical Support: Renee Brownfield/Alex Rogers

## FINANCIAL CONDITION (E) COMMITTEE

Elizabeth Kelleher Dwyer, Chair	Rhode Island
Nathan Houdek, Vice Chair	Wisconsin
Mark Fowler	Alabama
Michael Conway	Colorado
Michael Yaworsky	Florida
Amy L. Beard	Indiana
Doug Ommen	Iowa
Timothy N. Schott	Maine
Mike Chaney	Mississippi
Chlora Lindley-Myers	Missouri
Justin Zimmerman	New Jersey
Adrienne A. Harris	New York
Michael Wise	South Carolina
Cassie Brown	Texas
Scott A. White	Virginia

NAIC Support Staff: Dan Daveline/Julie Gann/Bruce Jenson

## ACCOUNTING PRACTICES AND PROCEDURES (E) TASK FORCE

*of the Financial Condition (E) Committee*

Cassie Brown, Chair	Texas
Mike Causey, Vice Chair	North Carolina
Mark Fowler	Alabama
Lori K. Wing-Heier	Alaska
Alan McClain	Arkansas
Ricardo Lara	California
Andrew N. Mais	Connecticut
Trinidad Navarro	Delaware
Karima M. Woods	District of Columbia
Michael Yaworsky	Florida
Michelle B. Santos	Guam
Dean L. Cameron	Idaho
Doug Ommen	Iowa
Vicki Schmidt	Kansas
Sharon P. Clark	Kentucky
James J. Donelon	Louisiana
Timothy N. Schott	Maine
Gary D. Anderson	Massachusetts
Anita G. Fox	Michigan
Grace Arnold	Minnesota
Chlora Lindley-Myers	Missouri
Troy Downing	Montana
Francisco D. Cabrera	N. Mariana Islands
Eric Dunning	Nebraska
D.J. Bettencourt	New Hampshire
Justin Zimmerman	New Jersey
Adrienne A. Harris	New York
Jon Godfread	North Dakota
Judith L. French	Ohio
Glen Mulready	Oklahoma
Andrew R. Stolfi	Oregon
Michael Humphreys	Pennsylvania
Elizabeth Kelleher Dwyer	Rhode Island
Michael Wise	South Carolina
Larry D. Deiter	South Dakota
Carter Lawrence	Tennessee
Jon Pike	Utah
Kevin Gaffney	Vermont
Scott A. White	Virginia
Mike Kreidler	Washington
Allan L. McVey	West Virginia
Nathan Houdek	Wisconsin

NAIC Support Staff: Robin Marcotte

## **Blanks (E) Working Group**

*of the Accounting Practices and Procedures (E) Task Force*

Pat Gosselin, Chair	New Hampshire
Kim Hudson, Vice Chair	California
Kevin Richard	Alaska
Michael Shanahan	Connecticut
Nicole Brittingham	Delaware
N. Kevin Brown	District of Columbia
Carolyn Morgan	Florida
Roy Eft	Indiana
Daniel Mathis	Iowa
Kristin Hynes/Jason Tippet	Michigan
Debbie Doggett/Danielle Smith	Missouri
Lindsay Crawford	Nebraska
John Sirovetz/Amal Mechaie	New Jersey
Tracy Snow	Ohio
Diane Carter	Oklahoma
Ryan Keeling	Oregon
Diana Sherman	Pennsylvania
Shawn Frederick	Texas
Jake Garn	Utah
Steve Drutz	Washington
Mary Jo Lewis	West Virginia
Adrian Jaramillo	Wisconsin

NAIC Support Staff: Mary Caswell/Jill Youtsey/Julie Gann

## **Statutory Accounting Principles (E) Working Group**

*of the Accounting Practices and Procedures (E) Task Force*

Dale Bruggeman, Chair	Ohio
Kevin Clark, Vice Chair	Iowa
Sheila Travis	Alabama
Kim Hudson	California
William Arfanis/Michael Estabrook	Connecticut
Rylynn Brown	Delaware
Cindy Andersen	Illinois
Melissa Gibson/Stewart Guerin	Louisiana
Judy Weaver	Michigan
Doug Bartlett	New Hampshire
Bob Kasinow	New York
Diana Sherman	Pennsylvania
Jamie Walker	Texas
Doug Stolte/David Smith	Virginia
Amy Malm/Elena Vetrina	Wisconsin

NAIC Support Staff: Julie Gann/Robin Marcotte/Jake Stultz/Jason Farr/  
William Oden

**CAPITAL ADEQUACY (E) TASK FORCE**

*of the Financial Condition (E) Committee*

Judith L. French, Chair	Ohio
Grace Arnold, Vice Chair	Minnesota
Mark Fowler	Alabama
Lori K. Wing-Heier	Alaska
Peni Itula Sapini Teo	American Samoa
Ricardo Lara	California
Michael Conway	Colorado
Andrew N. Mais	Connecticut
Karima M. Woods	District of Columbia
Michael Yaworsky	Florida
Dana Popish Severinghaus	Illinois
Amy L. Beard	Indiana
Doug Ommen	Iowa
Vicki Schmidt	Kansas
Sharon P. Clark	Kentucky
Kathleen A. Birrane	Maryland
Chlora Lindley-Myers	Missouri
Troy Downing	Montana
Eric Dunning	Nebraska
D.J. Bettencourt	New Hampshire
Justin Zimmerman	New Jersey
Mike Causey	North Carolina
Jon Godfread	North Dakota
Glen Mulready	Oklahoma
Michael Wise	South Carolina
Cassie Brown	Texas
Mike Kreidler	Washington
Nathan Houdek	Wisconsin

NAIC Support Staff: Eva Yeung

**Health Risk-Based Capital (E) Working Group**

*of the Capital Adequacy (E) Task Force*

Steve Drutz, Chair	Washington
Matthew Richard, Vice Chair	Texas
Wanchin Chou	Connecticut
Carolyn Morgan/Kyle Collins	Florida
Tish Becker	Kansas
Danielle Smith/Debbie Doggett	Missouri
Michael Muldoon	Nebraska
Michel Laverdiere	New York
Diana Sherman	Pennsylvania

NAIC Support Staff: Crystal Brown

**Life Risk-Based Capital (E) Working Group**

*of the Capital Adequacy (E) Task Force*

Philip Barlow, Chair	District of Columbia
Sheila Travis	Alabama
Thomas Reedy	California
Wanchin Chou	Connecticut
Dalora Schafer	Florida
Vincent Tsang	Illinois
Mike Yanacheak	Iowa
Fred Andersen	Minnesota
William Leung	Missouri
Michael Muldoon	Nebraska
Jennifer Li	New Hampshire
Seong-min Eom	New Jersey
Bill Carmello	New York
Andrew Schallhorn	Oklahoma
Rachel Hemphill	Texas
Tomasz Serbinowski	Utah

NAIC Support Staff: Dave Fleming

**Generator of Economic Scenarios (GOES) (E/A) Subgroup**

*of the Life Risk-Based Capital (E) Working Group and Life Actuarial (A) Task Force*

Mike Yanacheak, Chair	Iowa
Peter Weber, Vice Chair	Ohio
Ted Chang	California
Wanchin Chou	Connecticut
Philip Barlow	District of Columbia
Scott Shover	Indiana
Ben Slutsker	Minnesota
William Leung	Missouri
Seong-min Eom	New Jersey
Bill Carmello	New York
Rachel Hemphill	Texas
Craig Chupp	Virginia

NAIC Support Staff: Scott O'Neal

### **Longevity Risk (E/A) Subgroup**

*of the Life Risk-Based Capital (E) Working Group and Life Actuarial (A) Task Force*

Seong-min Eom, Chair	New Jersey
Lei Rao-Knight	Connecticut
Mike Yanacheak	Iowa
Bill Carmello	New York
Peter Weber	Ohio

NAIC Support Staff: Dave Fleming

### **Variable Annuities Capital and Reserve (E/A) Subgroup**

*of the Life Risk-Based Capital (E) Working Group and Life Actuarial (A) Task Force*

Peter Weber, Chair	Ohio
Thomas Reedy	California
Philip Barlow	District of Columbia
Nicole Boyd	Kansas
Fred Andersen	Minnesota
William Leung	Missouri
Seong-min Eom	New Jersey
Bill Carmello	New York
Rachel Hemphill	Texas

NAIC Support Staff: Dave Fleming/Jim Stinson

### **Property and Casualty Risk-Based Capital (E) Working Group**

*of the Capital Adequacy (E) Task Force*

Tom Botsko, Chair	Ohio
Wanchin Chou, Vice Chair	Connecticut
Charles Hale	Alabama
Rolf Kaumann	Colorado
Virginia Christy	Florida
Sandra Darby	Maine
Anna Krylova	New Mexico
Ni Qin	New York
Will Davis	South Carolina
Miriam Fisk	Texas
Adrian Jaramillo	Wisconsin

NAIC Support Staff: Eva Yeung



**Catastrophe Risk (E) Subgroup**

*of the Property and Casualty Risk-Based Capital (E) Working Group*

Wanchin Chou, Chair	Connecticut
Jane Nelson, Vice Chair	Florida
Rolf Kaumann	Colorado
Travis Grassel	Iowa
Sandra Darby	Maine
Anna Krylova	New Mexico
Alexander Vajda	New York
Tom Botsko	Ohio
Andrew Schallhorn	Oklahoma
Will Davis	South Carolina
Miriam Fisk	Texas

NAIC Support Staff: Eva Yeung

**Risk-Based Capital Investment Risk and Evaluation (E) Working Group**

*of the Capital Adequacy (E) Task Force*

Philip Barlow, Chair	District of Columbia
Thomas Reedy	California
Wanchin Chou	Connecticut
Ray Spudeck/Carolyn Morgan	Florida
Vincent Tsang	Illinois
Roy Eft	Indiana
Carrie Mears/Kevin Clark	Iowa
Fred Andersen	Minnesota
William Leung/Debbie Doggett	Missouri
Lindsay Crawford	Nebraska
Jennifer Li	New Hampshire
Bob Kasinow/Bill Carmello	New York
Dale Bruggeman/Tom Botsko	Ohio
Rachel Hemphill	Texas
Doug Stolte	Virginia
Steve Drutz/Tim Hays	Washington
Amy Malm	Wisconsin

NAIC Support Staff: Dave Fleming/Julie Gann/Charles Therriault/  
Linda Phelps/Peter Kelly

**EXAMINATION OVERSIGHT (E) TASK FORCE**

*of the Financial Condition (E) Committee*

Judith L. French, Chair	Ohio
Karima M. Woods, Vice Chair	District of Columbia
Mark Fowler	Alabama
Lori K. Wing-Heier	Alaska
Ricardo Lara	California
Michael Conway	Colorado
Andrew N. Mais	Connecticut
Trinidad Navarro	Delaware
Michael Yaworsky	Florida
Dean L. Cameron	Idaho
Amy L. Beard	Indiana
Doug Ommen	Iowa
Vicki Schmidt	Kansas
Sharon P. Clark	Kentucky
James J. Donelon	Louisiana
Gary D. Anderson	Massachusetts
Anita G. Fox	Michigan
Grace Arnold	Minnesota
Mike Chaney	Mississippi
Chlora Lindley-Myers	Missouri
Troy Downing	Montana
Eric Dunning	Nebraska
D.J. Bettencourt	New Hampshire
Justin Zimmerman	New Jersey
Alice Kane	New Mexico
Jon Godfread	North Dakota
Glen Mulready	Oklahoma
Andrew R. Stolfi	Oregon
Michael Humphreys	Pennsylvania
Elizabeth Kelleher Dwyer	Rhode Island
Michael Wise	South Carolina
Larry D. Deiter	South Dakota
Cassie Brown	Texas
Scott A. White	Virginia
Mike Kreidler	Washington
Nathan Houdek	Wisconsin

NAIC Support Staff: Bailey Henning

**Electronic Workpaper (E) Working Group**

*of the Examination Oversight (E) Task Force*

Laura Clements, Chair	California
Jesse Alonzo, Vice Chair	Illinois
Blase Abreo	Alabama
William Arfanis/John Loughran	Connecticut
Charles Santana	Delaware
Christine Afolabi	District of Columbia
Daniel Mathis	Iowa
Patrick Tess	Michigan
Kim Dobbs	Missouri
Eileen Fox	New York
Monique Smith	North Carolina
Metty Nyangoro	Ohio
Eli Snowbarger	Oklahoma
Shannon Hopkins/Diana Sherman	Pennsylvania
Shawn Frederick	Texas
Ron Pastuch	Washington
Tom Jefferson	Wisconsin

NAIC Support Staff: Bailey Henning/James Portuguese

**Financial Analysis Solvency Tools (E) Working Group**

*of the Examination Oversight (E) Task Force*

Greg Chew, Chair	Virginia
Amy Garcia, Vice Chair	Texas
Richard Russell/Todrick Burks	Alabama
Dave Lathrop/Kurt Regner	Arizona
Michelle Lo	California
Jack Broccoli	Connecticut
N. Kevin Brown	District of Columbia
Carolyn Morgan/Nicole Crockett	Florida
Julia Conrad	Indiana
Lynn Beckner	Maryland
Judy Weaver/Kristin Hynes	Michigan
Debbie Doggett	Missouri
Pat Gosselin	New Hampshire
Olga Dixon	New Jersey
Victor Agbu	New York
Dwight Radel/Tim Biler	Ohio
Ryan Keeling	Oregon
Liz Ammerman/Ted Hurley	Rhode Island
Kristin Forsberg	Wisconsin

NAIC Support Staff: Rodney Good/Bill Rivers/Ralph Villegas

**Financial Examiners Coordination (E) Working Group**

*of the Examination Oversight (E) Task Force*

William Arfanis, Co-Chair	Connecticut
Cindy Andersen, Co-Chair	Illinois
Blase Abreo	Alabama
Laura Clements	California
Roy Eft	Indiana
Dmitriy Valekha	Maryland
Robert Lamberjack	Michigan
Kathleen Orth	Minnesota
Shannon Schmoeger/Mike Shadowens	Missouri
Lindsay Crawford	Nebraska
Nancy Lee Chice	New Jersey
Tracy Snow/David Cook	Ohio
Eli Snowbarger	Oklahoma
Diana Sherman	Pennsylvania
Shawn Frederick	Texas
Tarik Subbagh	Washington
Amy Malm	Wisconsin

NAIC Support Staff: Bailey Henning

**Financial Examiners Handbook (E) Technical Group**

*of the Examination Oversight (E) Task Force*

Eli Snowbarger, Co-Chair	Oklahoma
John Litweiler, Co-Chair	Wisconsin
Blase Abreo	Alabama
Laura Clements	California
William Arfanis	Connecticut
N. Kevin Brown	District of Columbia
Cindy Andersen	Illinois
Grace Kelly	Minnesota
Shannon Schmoeger	Missouri
Lindsay Crawford	Nebraska
Colin Wilkins	New Hampshire
Nancy Lee Chice	New Jersey
Tracy Snow	Ohio
Shannon Hopkins/Diana Sherman	Pennsylvania
Tarik Subbagh	Washington

NAIC Support Staff: Bailey Henning

**Information Technology (IT) Examination (E) Working Group**

*of the Examination Oversight (E) Task Force*

Jerry Ehlers, Chair	Indiana
Ber Vang, Vice Chair	California
Blase Abreo	Alabama
Mel Anderson	Arkansas
Ken Roulier/Michael Shanahan	Connecticut
Ginny Godek	Illinois
Shane Mead	Kansas
Dmitriy Valekha	Maryland
Kim Dobbs/Cynthia Amann	Missouri
Lindsay Crawford	Nebraska
Eileen Fox	New York
Colton Schulz	North Dakota
Metty Nyangoro	Ohio
Eli Snowbarger	Oklahoma
Diana Sherman	Pennsylvania

NAIC Support Staff: Jacob Steilen

**Financial Analysis (E) Working Group**

*of the Financial Condition (E) Committee*

Judy Weaver, Chair	Michigan
Greg Chew, Vice Chair	Virginia
Kim Hudson	California
Jack Broccoli	Connecticut
Rylynn Brown	Delaware
Jane Nelson/Carolyn Morgan	Florida
Cindy Andersen	Illinois
Kim Cross	Iowa
Kathleen Orth	Minnesota
Debbie Doggett	Missouri
Lindsay Crawford	Nebraska
John Sirovetz	New Jersey
Mark McLeod/Marc Allen	New York
Jackie Obusek	North Carolina
Dale Bruggeman	Ohio
Diana Sherman	Pennsylvania
Amy Garcia	Texas
Amy Malm	Wisconsin

NAIC Support Staff: Bruce Jenson/Andy Daleo/Jane Koenigsman/  
Ralph Villegas/Rodney Good/Bill Rivers

**FINANCIAL STABILITY (E) TASK FORCE**

*of the Financial Condition (E) Committee*

Nathan Houdek, Chair	Wisconsin
Judith L. French, Vice Chair	Ohio
Alan McClain	Arkansas
Andrew N. Mais	Connecticut
Karima M. Woods	District of Columbia
Michael Yaworsky	Florida
Amy L. Beard	Indiana
Doug Ommen	Iowa
Vicki Schmidt	Kansas
Timothy N. Schott	Maine
Kathleen A. Birrane	Maryland
Gary D. Anderson	Massachusetts
Grace Arnold	Minnesota
Chlora Lindley-Myers	Missouri
Eric Dunning	Nebraska
Justin Zimmerman	New Jersey
Adrienne A. Harris	New York
Mike Causey	North Carolina
Jon Godfread	North Dakota
Glen Mulready	Oklahoma
Andrew R. Stolfi	Oregon
Michael Humphreys	Pennsylvania
Elizabeth Kelleher Dwyer	Rhode Island
Michael Wise	South Carolina
Cassie Brown	Texas
Scott A. White	Virginia

NAIC Support Staff: Tim Nauheimer/Todd Sells

**Macroprudential (E) Working Group**

*of the Financial Stability (E) Task Force*

Bob Kasinow, Chair	New York
Carrie Mears, Vice Chair	Iowa
William Arfanis/Kenneth Cotrone	Connecticut
Tom Hudson	Delaware
Philip Barlow	District of Columbia
Ray Spudeck	Florida
Roy Eft	Indiana
Timothy N. Schott	Maine
Lynn Beckner	Maryland
John Turchi	Massachusetts
Steve Mayhew	Michigan
Fred Andersen	Minnesota
Chlora Lindley-Myers/John Rehagen	Missouri
Lindsay Crawford	Nebraska
Jennifer Li	New Hampshire
David Wolf	New Jersey
Andrew R. Stolfi/Kirsten Anderson	Oregon
Diana Sherman	Pennsylvania
Ted Hurley	Rhode Island
Rachel Hemphill/Jamie Walker	Texas
Greg Chew/Dan Bumpus	Virginia
Amy Malm	Wisconsin

NAIC Support Staff: Tim Nauheimer/Todd Sells

**Group Capital Calculation (E) Working Group**

*of the Financial Condition (E) Committee*

John Rehagen, Chair	Missouri
Susan Berry, Vice Chair	Illinois
Michelle Lo	California
John Loughran	Connecticut
Philip Barlow	District of Columbia
Ray Spudeck	Florida
Roy Eft	Indiana
Kevin Clark	Iowa
John Turchi/Christopher Joyce	Massachusetts
Judy Weaver	Michigan
Barbara Carey	Minnesota
Lindsay Crawford	Nebraska
David Wolf	New Jersey
Bob Kasinow	New York
Dale Bruggeman/Tim Biler	Ohio
Kirsten Anderson	Oregon
Diana Sherman	Pennsylvania
Trey Hancock	Tennessee
Jamie Walker	Texas
Doug Stolte/David Smith	Virginia
Amy Malm	Wisconsin

NAIC Support Staff: Dan Daveline/Jane Ren



**Group Solvency Issues (E) Working Group**

*of the Financial Condition (E) Committee*

Jamie Walker, Chair	Texas
Lindsay Crawford, Vice Chair	Nebraska
Kim Hudson/Michelle Lo	California
Jack Broccoli/William Arfanis	Connecticut
Charles Santana	Delaware
Jane Nelson/Carolyn Morgan	Florida
Cindy Andersen/Susan Berry	Illinois
Roy Eft	Indiana
Kim Cross	Iowa
John Turchi	Massachusetts
Judy Weaver	Michigan
Debbie Doggett/Shannon Schmoeger	Missouri
David Wolf	New Jersey
Margot Small	New York
Dale Bruggeman/Tim Biler	Ohio
Diana Sherman	Pennsylvania
Ted Hurley	Rhode Island
Doug Stolte	Virginia
Amy Malm/Mark McNabb	Wisconsin

NAIC Support Staff: Bruce Jenson/Ramon Calderon

**Own Risk and Solvency Assessment (ORSA) Implementation (E) Subgroup**

*of the Group Solvency Issues (E) Working Group*

Michael Shanahan, Co-Chair	Connecticut
Mike Yanacheak, Co-Chair	Iowa
Michelle Lo/Laura Clements	California
Nicole Crockett	Florida
Cindy Andersen/Susan Berry	Illinois
Debbie Doggett/Sara McNeely	Missouri
Lindsay Crawford	Nebraska
Doug Bartlett/Pat Gosselin	New Hampshire
Victor Agbu	New York
David Cook/Jeff Lehr	Ohio
Diana Sherman	Pennsylvania
Glorimar Santiago/Maria Morcelo	Puerto Rico
Mike Arendall	Texas
Amy Malm	Wisconsin

NAIC Support Staff: Bruce Jenson/Eli Russo

**Mortgage Guaranty Insurance (E) Working Group**

*of the Financial Condition (E) Committee*

Jackie Obusek, Chair	North Carolina
Kurt Regner	Arizona
Monica Macaluso/Joyce Zeng	California
Bradley Trim	Florida
John Rehagen	Missouri
Margot Small	New York
Diana Sherman	Pennsylvania
Amy Garcia	Texas
Amy Malm/Levi Olson	Wisconsin

NAIC Support Staff: Andy Daleo

**Mutual Recognition of Jurisdictions (E) Working Group**

*of the Financial Condition (E) Committee*

Robert Wake, Chair	Maine
Monica Macaluso, Vice Chair	California
Jack Broccoli	Connecticut
Virginia Christy	Florida
Elizabeth Nunes/Scott Sanders	Georgia
Tom Travis	Louisiana
Shelley Woods	Missouri
Lindsay Crawford	Nebraska
David Wolf	New Jersey
Michael Campanelli	New York
Diana Sherman	Pennsylvania
Ryan Basnett	South Carolina
Amy Garcia	Texas

NAIC Support Staff: Dan Schelp/Jake Stultz

**NAIC/American Institute of Certified Public Accountants (AICPA) (E) Working Group**  
*of the Financial Condition (E) Committee*

Doug Stolte, Chair	Virginia
Laura Clements	California
Rylynn Brown	Delaware
Daniel Mathis	Iowa
Judy Weaver	Michigan
Shannon Schmoeger	Missouri
Andrea Johnson	Nebraska
Doug Bartlett	New Hampshire
Dale Bruggeman	Ohio
Ryan Keeling	Oregon
Diana Sherman	Pennsylvania
Johanna Nickelson	South Dakota
Jake Garn	Utah

NAIC Support Staff: Bruce Jenson

**National Treatment and Coordination (E) Working Group**  
*of the Financial Condition (E) Committee*

Debbie Doggett/Kelly Hopper, Co-Chair	Missouri
Cameron Piatt, Co-Chair	Ohio
Cindy Hathaway	Colorado
William Mitchell	Connecticut
Sherry Wilson	Delaware
Carolyn Morgan/Jane Nelson	Florida
Stewart Guerin	Louisiana
Kari Leonard	Montana
Ursula Almada	New Mexico
Kirsten Anderson	Oregon
Karen Feather	Pennsylvania
Amy Garcia	Texas
Jay Sueoka	Utah
Ron Pastuch	Washington
Amy Malm/Mark McNabb	Wisconsin
Doug Melvin	Wyoming

NAIC Support Staff: Jane Barr

**RECEIVERSHIP AND INSOLVENCY (E) TASK FORCE**

*of the Financial Condition (E) Committee*

James J. Donelon, Chair	Louisiana
Glen Mulready, Vice Chair	Oklahoma
Mark Fowler	Alabama
Lori K. Wing-Heier	Alaska
Peni Itula Sapini Teo	American Samoa
Michael Conway	Colorado
Andrew N. Mais	Connecticut
Dana Popish Severinghaus	Illinois
Doug Ommen	Iowa
Vicki Schmidt	Kansas
Sharon P. Clark	Kentucky
Timothy N. Schott	Maine
Gary D. Anderson	Massachusetts
Chlora Lindley-Myers	Missouri
Troy Downing	Montana
Eric Dunning	Nebraska
Justin Zimmerman	New Jersey
Mike Causey	North Carolina
Jon Godfread	North Dakota
Judith L. French	Ohio
Andrew R. Stolfi	Oregon
Michael Humphreys	Pennsylvania
Elizabeth Kelleher Dwyer	Rhode Island
Michael Wise	South Carolina
Carter Lawrence	Tennessee
Cassie Brown	Texas
Mike Kreidler	Washington
Nathan Houdek	Wisconsin

NAIC Support Staff: Jane Koenigsman

**Receiver's Handbook (E) Subgroup**

*of the Receivership and Insolvency (E) Task Force*

Kevin Baldwin, Chair	Illinois
Miriam Victorian, Vice-Chair	Florida
Joe Holloway	California
Jared Kosky	Connecticut
Tom Mitchell	Michigan
Leatrice Geckler	New Mexico
Donna Wilson/Jamin Dawes	Oklahoma
Laura Lyon Slaymaker/Crystal McDonald	Pennsylvania
Brian Riewe	Texas

NAIC Support Staff: Sherry Flippo/Jane Koenigsman

**Receivership Financial Analysis (E) Working Group**

*of the Receivership and Insolvency (E) Task Force*

Donna Wilson, Co-Chair	Oklahoma
Jacob Stuckey, Co-Chair	Illinois
Joe Holloway	California
Lorrie Arterburn/Miriam Victorian	Florida
Kevin Baldwin	Illinois
Kim Cross/Daniel Mathis	Iowa
David Axinn	New York
Laura Lyon Slaymaker /Crystal McDonald	Pennsylvania
Brian Riewe	Texas
Steve Drutz	Washington

NAIC Support Staff: Jane Koenigsman

**Receivership Law (E) Working Group**  
*of the Receivership and Insolvency (E) Task Force*

Kevin Baldwin, Co-Chair	Illinois
Laura Lyon Slaymaker, Co-Chair	Pennsylvania
Michael Surguine	Arkansas
Joe Holloway/Jack Hom	California
Rolf Kaumann	Colorado
Jane Callanan	Connecticut
Lorrie Arterburn	Florida
Kim Cross	Iowa
Tom Travis	Louisiana
Robert Wake	Maine
Christopher Joyce	Massachusetts
Tom Mitchell	Michigan
Shelley Forrest	Missouri
Lindsay Crawford	Nebraska
Alexander S. Adams Vega	Puerto Rico
Brian Riewe	Texas
Charles Malone	Washington

NAIC Support Staff: Jane Koenigsman

**REINSURANCE (E) TASK FORCE**  
*of the Financial Condition (E) Committee*

Chlora Lindley-Myers, Chair	Missouri
Adrienne A. Harris, Vice Chair	New York
Mark Fowler	Alabama
Lori K. Wing-Heier	Alaska
Peni Itula Sapini Teo	American Samoa
Alan McClain	Arkansas
Ricardo Lara	California
Michael Conway	Colorado
Andrew N. Mais	Connecticut
Trinidad Navarro	Delaware
Michael Yaworsky	Florida
John F. King	Georgia
Michelle B. Santos	Guam
Amy L. Beard	Indiana
Doug Ommen	Iowa
Vicki Schmidt	Kansas
Sharon P. Clark	Kentucky
James J. Donelon	Louisiana
Timothy N. Schott	Maine
Kathleen A. Birrane	Maryland
Gary D. Anderson	Massachusetts
Grace Arnold	Minnesota
Troy Downing	Montana
Francisco D. Cabrera	N. Mariana Islands
Eric Dunning	Nebraska
D.J. Bettencourt	New Hampshire
Justin Zimmerman	New Jersey
Alice Kane	New Mexico
Mike Causey	North Carolina
Jon Godfread	North Dakota
Judith L. French	Ohio
Glen Mulready	Oklahoma
Alexander S. Adams Vega	Puerto Rico
Elizabeth Kelleher Dwyer	Rhode Island
Michael Wise	South Carolina
Cassie Brown	Texas
Tregenza A. Roach	U.S. Virgin Islands
Jon Pike	Utah
Kevin Gaffney	Vermont
Scott A. White	Virginia
Nathan Houdek	Wisconsin

NAIC Support Staff: Jake Stultz/Dan Schelp

**Reinsurance Financial Analysis (E) Working Group**

*of the Reinsurance (E) Task Force*

Rolf Kaumann, Chair	Colorado
Amy Garcia, Vice Chair	Texas
Sheila Travis	Alabama
Kurt Regner	Arizona
Michelle Lo	California
Nicole Brittingham	Delaware
Carolyn Morgan/Jane Nelson	Florida
Scott Sanders	Georgia
Stewart Guerin	Louisiana
Laurie Pleus	Missouri
David Wolf	New Jersey
Roberto Paradis/Joan Riddell	New York
Diana Sherman	Pennsylvania
Glorimar Santiago	Puerto Rico
Stephen Thomas	Virginia
Mark McNabb	Wisconsin

NAIC Support Staff: Andy Daleo/Dan Schelp

**Restructuring Mechanisms (E) Working Group**

*of the Financial Condition (E) Committee*

Elizabeth Kelleher Dwyer/Ted Hurley, Co-Chair	Rhode Island
Glen Mulready/Andrew Schallhorn, Co-Chair	Oklahoma
Russ Galbraith/Mel Anderson	Arkansas
Michael Conway	Colorado
Jared Kosky/Jack Broccoli	Connecticut
Fred Moore/John Street/Judy Mottar	Illinois
Robert Wake	Maine
Judy Weaver	Michigan
Fred Andersen	Minnesota
John Rehagen/James Le	Missouri
Lindsay Crawford	Nebraska
David Wolf	New Jersey
Bob Kasinow	New York
Dale Bruggeman	Ohio
Diana Sherman	Pennsylvania
Michael Wise	South Carolina
Amy Garcia	Texas
Dan Petterson/Heidi Rabtoy	Vermont
Scott A. White/Doug Stolte/David Smith	Virginia
Steve Drutz	Washington
Amy Malm	Wisconsin

NAIC Support Staff: Robin Marcotte/Dan Daveline



**Risk-Focused Surveillance (E) Working Group**

*of the Financial Condition (E) Committee*

Amy Malm, Chair	Wisconsin
Lindsay Crawford, Vice Chair	Nebraska
Sheila Travis/Blase Abreo	Alabama
Laura Clements/Michelle Lo	California
Jack Broccoli/William Arfanis	Connecticut
Carolyn Morgan/Jane Nelson	Florida
Cindy Andersen	Illinois
Roy Eft	Indiana
Daniel Mathis	Iowa
Stewart Guerin	Louisiana
Vanessa Sullivan	Maine
Dmitriy Valekha	Maryland
Judy Weaver	Michigan
Debbie Doggett/Shannon Schmoeger	Missouri
Pat Gosselin	New Hampshire
John Sirovetz/Paul Lupo	New Jersey
Mark McLeod	New York
Jackie Obusek/Monique Smith	North Carolina
Dwight Radel/Tracy Snow	Ohio
Eli Snowbarger	Oklahoma
Ryan Keeling	Oregon
Diana Sherman	Pennsylvania
John Tudino/Ted Hurley	Rhode Island
Johanna Nickelson	South Dakota
Amy Garcia	Texas
Jake Garn	Utah
Dan Petterson	Vermont
David Smith/Greg Chew	Virginia
Tarik Subbagh/Steve Drutz	Washington

NAIC Support Staff: Bruce Jenson/Jane Koenigsman

**RISK RETENTION GROUP (E) TASK FORCE**

*of the Financial Condition (E) Committee*

Kevin Gaffney, Chair	Vermont
Karima M. Woods, Vice Chair	District of Columbia
Mark Fowler	Alabama
Andrew N. Mais	Connecticut
Gordon I. Ito	Hawaii
Doug Ommen	Iowa
Vicki Schmidt	Kansas
Sharon P. Clark	Kentucky
Grace Arnold	Minnesota
Troy Downing	Montana
Mike Causey	North Carolina
Jon Godfread	North Dakota
Glen Mulready	Oklahoma
Michael Wise	South Carolina

NAIC Support Staff: Rodney Good/Andy Daleo

**Valuation Analysis (E) Working Group**

*of the Financial Condition (E) Committee*

Fred Andersen, Chair	Minnesota
Rachel Hemphill, Vice Chair	Texas
Sheila Travis	Alabama
Thomas Reedy	California
Wanchin Chou	Connecticut
Carolyn Morgan	Florida
Bruce Sartain	Illinois
Mike Yanacheak	Iowa
Judy Weaver	Michigan
John Rehagen	Missouri
Michael Muldoon	Nebraska
Jennifer Li	New Hampshire
Seong-min Eom	New Jersey
Bill Carmello	New York
Peter Weber	Ohio
Tomasz Serbinowski	Utah
Doug Stolte	Virginia
Amy Malm	Wisconsin

NAIC Support Staff: Jennifer Frasier

**VALUATION OF SECURITIES (E) TASK FORCE**

*of the Financial Condition (E) Committee*

Doug Ommen, Chair	Iowa
Eric Dunning, Vice Chair	Nebraska
Mark Fowler	Alabama
Lori K. Wing-Heier	Alaska
Ricardo Lara	California
Andrew N. Mais	Connecticut
Michael Yaworsky	Florida
Dean L. Cameron	Idaho
Dana Popish Severinghaus	Illinois
Vicki Schmidt	Kansas
James J. Donelon	Louisiana
Kathleen A. Birrane	Maryland
Gary D. Anderson	Massachusetts
Grace Arnold	Minnesota
Chlora Lindley-Myers	Missouri
D.J. Bettencourt	New Hampshire
Justin Zimmerman	New Jersey
Adrienne A. Harris	New York
Jon Godfread	North Dakota
Glen Mulready	Oklahoma
Michael Humphreys	Pennsylvania
Carter Lawrence	Tennessee
Cassie Brown	Texas
Jon Pike	Utah
Scott A. White	Virginia
Mike Kreidler	Washington
Nathan Houdek	Wisconsin

NAIC Support Staff: Charles Therriault/Marc Perlman/Eric Kolchinsky

## FINANCIAL REGULATION STANDARDS AND ACCREDITATION (F) COMMITTEE

Lori K. Wing-Heier, Chair  
Vicki Schmidt, Co-Vice Chair  
Sharon P. Clark, Co-Vice Chair  
Alan McClain  
Andrew N. Mais  
Timothy N. Schott  
Gary D. Anderson  
Eric Dunning  
Mike Causey  
Jon Godfread  
Andrew R. Stolfi  
Elizabeth Kelleher Dwyer  
Larry D. Deiter  
Scott A. White  
Jeff Rude

Alaska  
Kansas  
Kentucky  
Arkansas  
Connecticut  
Maine  
Massachusetts  
Nebraska  
North Carolina  
North Dakota  
Oregon  
Rhode Island  
South Dakota  
Virginia  
Wyoming

NAIC Support Staff: Bailey Henning/Sara Franson/Dan Schelp/Bruce  
Jenson

## INTERNATIONAL INSURANCE RELATIONS (G) COMMITTEE

Gary D. Anderson, Chair	Massachusetts
Eric Dunning, Vice Chair	Nebraska
Lori K. Wing-Heier	Alaska
Ricardo Lara	California
Andrew N. Mais	Connecticut
Gordon I. Ito	Hawaii
Dean L. Cameron	Idaho
Dana Popish Severinghaus	Illinois
Doug Ommen	Iowa
Vicki Schmidt	Kansas
James J. Donelon	Louisiana
Kathleen A. Birrane	Maryland
Anita G. Fox	Michigan
Troy Downing	Montana
Justin Zimmerman	New Jersey

NAIC Support Staff: Ryan Workman/Nikhail Nigam

## INNOVATION, CYBERSECURITY, AND TECHNOLOGY (H) COMMITTEE

Kathleen A. Birrane, Chair	Maryland
Michael Conway, Co-Vice Chair	Colorado
Doug Ommen, Co-Vice Chair	Iowa
Karima M. Woods	District of Columbia
John F. King	Georgia
Gordon I. Ito	Hawaii
Dana Popish Severinghaus	Illinois
Chlora Lindley-Myers	Missouri
Troy Downing	Montana
Adrienne A. Harris	New York
Jon Godfread	North Dakota
Judith L. French	Ohio
Carter Lawrence	Tennessee
Kevin Gaffney	Vermont
Mike Kreidler	Washington

NAIC Support Staff: Miguel Romero/Scott Morris

## **Big Data and Artificial Intelligence (H) Working Group**

*of the Innovation, Cybersecurity, and Technology (H) Committee*

Elizabeth Kelleher Dwyer, Chair	Rhode Island
Amy L. Beard, Co-Vice Chair	Indiana
Doug Ommen, Co-Vice Chair	Iowa
Adrienne A. Harris, Co-Vice Chair	New York
Kevin Gaffney, Co-Vice Chair	Vermont
Jimmy Gunn	Alabama
Alex Romero	Alaska
Tom Zuppan	Arizona
Ken Allen	California
Michael Conway/Debra Judy/Jason Lapham	Colorado
Andrew N. Mais	Connecticut
Frank Pyle	Delaware
Karima M. Woods	District of Columbia
Rebecca Smid	Florida
Weston Trexler	Idaho
Erica Weyhenmeyer	Illinois
Satish Akula	Kentucky
Tom Travis	Louisiana
Sandra Darby	Maine
Kathleen A. Birrane/Ron Coleman/Raymond Guzman	Maryland
Caleb Huntington	Massachusetts
<i>(Pending)</i>	Michigan
Jacqueline Olson/Phil Vigliaturo	Minnesota
Cynthia Amann	Missouri
Connie Van Slyke	Nebraska
Scott Kipper	Nevada
Christian Citarella	New Hampshire
Justin Zimmerman	New Jersey
John Harrison/Kathy Shortt	North Carolina
Jon Godfread/Colton Schulz	North Dakota
Judith L. French/Matt Walsh	Ohio
Teresa Green	Oklahoma
Andrew R. Stolfi	Oregon
Shannen Logue/Michael McKenney	Pennsylvania
Michael Wise	South Carolina
Travis Jordan	South Dakota
Carter Lawrence	Tennessee
J'ne Byckovski/Rachel Cloyd	Texas
Tanji J. Northrup	Utah
Scott A. White/Eric Lowe/Michael Peterson	Virginia
Bryon Welch	Washington
Allan L. McVey/Joylynn Fix	West Virginia
Nathan Houdek	Wisconsin

NAIC Support Staff: Tim Mullen/Miguel Romero

## **Cybersecurity (H) Working Group**

*of the Innovation, Cybersecurity, and Technology (H) Committee*

Cynthia Amann, Co-Chair	Missouri
Gille Ann Rabbin, Co-Chair	New York
C.J. Metcalf, Co-Vice Chair	Illinois
Michael Peterson, Co-Vice Chair	Virginia
Julia Jette	Alaska
Bud Leiner/Deian Ousounov	Arizona
Mel Anderson	Arkansas
Damon Diederich	California
Wanchin Chou	Connecticut
Tim Li	Delaware
Matt Kilgallen	Georgia
Lance Hirano	Hawaii
Daniel Mathis	Iowa
Shane Mead	Kansas
Alexander Borkowski/Mary Kwei	Maryland
Jake Martin	Michigan
T.J. Patton	Minnesota
Troy Smith	Montana
Martin Swanson	Nebraska
Scott Kipper	Nevada
D.J. Bettencourt	New Hampshire
John Harrison	North Carolina
Colton Schulz	North Dakota
Don Layson/Todd Oberholtzer/Matt Walsh	Ohio
John Haworth	Washington
Rachel Cissne Carabell	Wisconsin

NAIC Support Staff: Miguel Romero



**E-Commerce (H) Working Group**

*of the Innovation, Cybersecurity, and Technology (H) Committee*

Judith L. French, Co-Chair	Ohio
Troy Downing, Co-Chair	Montana
Michael Humphreys, Vice Chair	Pennsylvania
Jully Pae	California
Andrew N. Mais/George Bradner	Connecticut
Dana Sheppard	District of Columbia
Johanna Nagel	Iowa
Craig VanAalst	Kansas
Tom Travis	Louisiana
Chlora Lindley-Myers/Cynthia Amann	Missouri
Martin Swanson	Nebraska
Colton Schulz	North Dakota
Elizabeth Kelleher Dwyer/Matt Gendron	Rhode Island
Travis Jordan	South Dakota
Justin Baisch/Charles Malone	Washington

NAIC Support Staff: Olivea Myers

## **Innovation in Technology and Regulation (H) Working Group**

*of the Innovation, Cybersecurity, and Technology (H) Committee*

Michael Conway/Jason Lapham, Chair	Colorado
Dana Popish Severinghaus/C.J. Metcalf, Co-Vice Chair	Illinois
Judith L. French/Matt Walsh, Co-Vice Chair	Ohio
Erick Wright	Alabama
Sarah Bailey	Alaska
Letty Hardee	Arkansas
Lucy Jabourian	California
George Bradner	Connecticut
Tim Li	Delaware
Karima M. Woods/Dana Sheppard	District of Columbia
Gordon I. Ito	Hawaii
Dean L. Cameron/Weston Trexler	Idaho
Jared Kirby/Chance McElhaney	Iowa
Shannon Lloyd	Kansas
Abigail Gall/Satish Akula	Kentucky
Sandra Darby	Maine
Kathleen A. Birrane/Alexander Borkowski/ Kory Boone	Maryland
Rachel M. Davison	Massachusetts
Chad Arnold	Michigan
Andy Case/Ryan Blakeney	Mississippi
Chlora Lindley-Myers/Cynthia Amann	Missouri
Connie Van Slyke	Nebraska
D.J. Bettencourt	New Hampshire
Alice Kane	New Mexico
Colton Schulz	North Dakota
Brian Downs	Oklahoma
TK Keen	Oregon
Shannen Logue	Pennsylvania
Joe McElrath	Texas
Eric Lowe	Virginia
Ned Gaines	Washington
Juanita Wimmer	West Virginia
Nathan Houdek/Jennifer Stegall/Timothy Cornelius	Wisconsin

NAIC Support Staff: Libby Crews/Miguel Romero

## **Privacy Protections (H) Working Group**

*of the Innovation, Cybersecurity, and Technology (H) Committee*

Katie Johnson, Chair	Virginia
Cynthia Amann, Vice Chair	Missouri
Chelsy Maller	Alaska
Gio Espinosa/Catherine O'Neil	Arizona
Damon Diederich/Jennifer Bender	California
George Bradner/Kristin Fabian	Connecticut
C.J. Metcalf/Erica Weyhenmeyer	Illinois
LeAnn Crow	Kansas
Ron Kreiter	Kentucky
Robert Wake/Sandra Darby	Maine
Alexander Borkowski/Van Dorsey	Maryland
Jeff Hayden	Michigan
T.J. Patton	Minnesota
Molly Plummer	Montana
Martin Swanson	Nebraska
Santana Edison	North Dakota
Teresa Green	Oklahoma
Raven Collins	Oregon
Richard Hendrickson/Gary Jones	Pennsylvania
Patrick Smock	Rhode Island
Frank Marnell	South Dakota
Todd Dixon	Washington
Lauren Van Buren/Rachel Cissne Carabell/ Timothy Cornelius	Wisconsin

NAIC Support Staff: Lois E. Alexander/Jennifer Neuerburg

## NAIC/CONSUMER LIAISON COMMITTEE

Andrew R. Stolfi, Chair  
Grace Arnold, Vice Chair  
Mark Fowler  
Lori K. Wing-Heier  
Peni Itula Sapini Teo  
Alan McClain  
Ricardo Lara  
Michael Conway  
Andrew N. Mais  
Trinidad Navarro  
Karima M. Woods  
Michael Yaworsky  
Gordon I. Ito  
Dean L. Cameron  
Dana Popish Severinghaus  
Doug Ommen  
Vicki Schmidt  
James J. Donelon  
Kathleen A. Birrane  
Anita G. Fox  
Mike Chaney  
Chlora Lindley-Myers  
Francisco D. Cabrera  
Eric Dunning  
Scott Kipper  
D.J. Bettencourt  
Adrienne A. Harris  
Mike Causey  
Jon Godfread  
Judith L. French  
Michael Humphreys  
Alexander S. Adams Vega  
Cassie Brown  
Jon Pike  
Scott A. White  
Mike Kreidler  
Allan L. McVey  
Nathan Houdek

Oregon  
Minnesota  
Alabama  
Alaska  
American Samoa  
Arkansas  
California  
Colorado  
Connecticut  
Delaware  
District of Columbia  
Florida  
Hawaii  
Idaho  
Illinois  
Iowa  
Kansas  
Louisiana  
Maryland  
Michigan  
Mississippi  
Missouri  
N. Mariana Islands  
Nebraska  
Nevada  
New Hampshire  
New York  
North Carolina  
North Dakota  
Ohio  
Pennsylvania  
Puerto Rico  
Texas  
Utah  
Virginia  
Washington  
West Virginia  
Wisconsin

NAIC Support Staff: Lois E. Alexander

**NAIC/AMERICAN INDIAN AND ALASKA NATIVE LIAISON COMMITTEE**

*of the NAIC/Consumer Liaison Committee*

Glen Mulready, Chair	Oklahoma
Trinidad Navarro, Vice Chair	Delaware
Lori K. Wing-Heier	Alaska
Dean L. Cameron	Idaho
Grace Arnold	Minnesota
Chlora Lindley-Myers	Missouri
Troy Downing	Montana
Francisco D. Cabrera	N. Mariana Islands
Alice Kane	New Mexico
Mike Causey	North Carolina
Jon Godfread	North Dakota
Andrew R. Stolfi	Oregon
Larry D. Deiter	South Dakota
Jon Pike	Utah
Mike Kreidler	Washington
Nathan Houdek	Wisconsin
Jeff Rude	Wyoming

NAIC Support Staff: Lois E. Alexander

**INDEX**

**A**

Accelerated Underwriting (A) Working Group .....13  
Accident and Sickness Insurance Minimum Standards  
    (B) Subgroup .....22  
Accounting Practices and Procedures (E) Task Force .....50  
Actuarial Opinion (C) Working Group .....28  
Adjuster Licensing (D) Working Group .....47  
Advisory Organization (D) Working Group .....37  
Annuity Suitability (A) Working Group .....14  
Antifraud (D) Task Force .....38  
Antifraud Technology (D) Working Group .....39  
Appointed and Disbanded .....5  
Audit Committee .....12

**B**

Big Data and Artificial Intelligence (H) Working Group ..77  
Blanks (E) Working Group .....51

**C**

Cannabis Insurance (C) Working Group .....26  
Capital Adequacy (E) Task Force .....52  
Casualty Actuarial and Statistical (C) Task Force .....27  
Catastrophe Insurance (C) Working Group .....29  
Catastrophe Risk (E) Subgroup .....55  
Climate and Resiliency (EX) Task Force .....8  
Committee and Task Force Structure .....4  
Consumer Information (B) Subgroup .....17  
Cybersecurity (H) Working Group .....78

**E**

E-Commerce (H) Working Group .....79  
Electronic Workpaper (E) Working Group .....57  
Employee Retirement Income Security Act (ERISA) (B)  
    Working Group .....22  
Examination Oversight (E) Task Force .....56  
Executive (EX) Committee .....7  
Experience Reporting (A) Subgroup .....15

**F**

Financial Analysis (E) Working Group .....59  
Financial Analysis Solvency Tools (E) Working Group .....57  
Financial Condition (E) Committee .....49  
Financial Examiners Coordination (E) Working Group .....58  
Financial Examiners Handbook (E) Technical Group .....58  
Financial Regulation Standards and Accreditation (F)  
    Committee .....74  
Financial Stability (E) Task Force .....60

**G**

Generator of Economic Scenarios (GOES) (E/A)  
    Subgroup ..... 15, 53  
Government Relations (EX) Leadership Council .....9  
Group Capital Calculation (E) Working Group .....62  
Group Solvency Issues (E) Working Group .....63

**H**

Health Actuarial (B) Task Force ..... 18  
Health Innovations (B) Working Group ..... 20  
Health Insurance and Managed Care (B) Committee .....17  
Health Risk-Based Capital (E) Working Group ..... 52

**I**

Improper Marketing of Health Insurance (D) Working  
    Group ..... 39  
Indexed Universal Life (IUL) Illustration (A) Subgroup ...15  
Information Technology (IT) Examination (E) Working  
    Group ..... 59  
Innovation in Technology and Regulation (H) Working  
    Group ..... 80  
Innovation, Cybersecurity, and Technology (H)  
    Committee ..... 76  
Internal Administration (EX1) Subcommittee .....12  
International Insurance Relations (G) Committee ..... 75

**L**

Life Actuarial (A) Task Force ..... 14  
Life Insurance and Annuities (A) Committee .....13  
Life Risk-Based Capital (E) Working Group .....53  
Longevity Risk (E/A) Subgroup ..... 16, 54  
Long-Term Care Actuarial (B) Working Group .....19  
Long-Term Care Insurance (EX) Task Force ..... 10

**M**

Macroprudential (E) Working Group .....61  
Market Actions (D) Working Group .....40  
Market Analysis Procedures (D) Working Group .....41  
Market Conduct Annual Statement Blanks (D)  
    Working Group ..... 42  
Market Conduct Examination Guidelines (D) Working  
    Group ..... 43  
Market Information Systems (D) Task Force ..... 44  
Market Information Systems Research and  
    Development (D) Working Group ..... 44  
Market Regulation and Consumer Affairs (D)  
    Committee ..... 37

Market Regulation Certification (D) Working Group .....45  
Members by Zone .....6  
Mental Health Parity and Addiction Equity Act  
(MHPAEA) (B) Working Group .....23  
Mortgage Guaranty Insurance (E) Working Group .....64  
Mutual Recognition of Jurisdictions (E) Working  
Group .....64

**N**

NAIC/American Indian and Alaska Native Liaison  
Committee .....83  
NAIC/American Institute of Certified Public  
Accountants (AICPA) (E) Working Group .....65  
NAIC/Consumer Liaison Committee .....82  
NAIC/Federal Emergency Management Agency  
(FEMA) (C) Advisory Group .....30  
NAIC/International Association of Industrial Accident  
Boards and Commissions (IAIABC) Joint (C)  
Working Group .....36  
National Treatment and Coordination (E) Working  
Group .....65

**O**

Own Risk and Solvency Assessment (ORSA)  
Implementation (E) Working Group .....63

**P**

Pharmacy Benefit Manager Regulatory Issues (B)  
Subgroup .....24  
Privacy Protections (H) Working Group .....81  
Producer Licensing (D) Task Force .....46  
Producer Licensing Uniformity (D) Working Group .....47  
Property and Casualty Insurance (C) Committee .....26  
Property and Casualty Risk-Based Capital (E) Working  
Group .....54

**R**

Receiver’s Handbook (E) Subgroup .....67  
Receivership and Insolvency (E) Task Force .....66  
Receivership Financial Analysis (E) Working Group .....67  
Receivership Law (E) Working Group .....68  
Regulatory Framework (B) Task Force .....21  
Reinsurance (E) Task Force .....69  
Reinsurance Financial Analysis (E) Working Group .....70  
Restructuring Mechanisms (E) Working Group .....70  
Risk Retention Group (E) Task Force .....72  
Risk-Based Capital Investment Risk and Evaluation (E)  
Working Group .....55  
Risk-Focused Surveillance (E) Working Group .....71

**S**

Senior Issues (B) Task Force .....25  
Special (EX) Committee on Race and Insurance .....11  
Speed to Market (D) Working Group .....48  
Statistical Data (C) Working Group .....28  
Statutory Accounting Principles (E) Working Group .....51  
Surplus Lines (C) Task Force .....31  
Surplus Lines (C) Working Group .....32

**T**

Terrorism Insurance Implementation (C) Working  
Group .....32  
Title Insurance (C) Task Force .....33  
Transparency and Readability of Consumer  
Information (C) Working Group .....34

**U**

Uniform Education (D) Working Group .....48

**V**

Valuation Analysis (E) Working Group .....72  
Valuation Manual (VM)-22 (A) Subgroup .....16  
Valuation of Securities (E) Task Force .....73  
Variable Annuities Capital and Reserve (E/A)  
Subgroup .....16, 54

**W**

Workers’ Compensation (C) Task Force .....35

The National Association of Insurance Commissioners (NAIC) is the U.S. standard-setting and regulatory support organization created and governed by the chief insurance regulators from the 50 states, the District of Columbia and five U.S. territories. Through the NAIC, state insurance regulators establish standards and best practices, conduct peer review, and coordinate their regulatory oversight. NAIC staff supports these efforts and represents the collective views of state regulators domestically and internationally. NAIC members, together with the central resources of the NAIC, form the national system of state-based insurance regulation in the U.S.

For more information, visit [www.naic.org](http://www.naic.org).

---