



MATANUSKA-SUSITNA BOROUGH

Planning and Land Use Department Development Services Division

350 East Dahlia Avenue • Palmer, AK 99645
Phone (907) 861-7822
www.matsugov.us

FLOOD HAZARD DEVELOPMENT PERMIT (MSB 17.29)

Date: May 27, 2021

Permit Number: **FHDP #172920210013**

Location: Bridge at MP 147.5 North Channel of the Knik River ROW;
TRS T16N, R1W, Section 11 SM

ISSUED TO:

Alaska Railroad Corporation
327 W Ship Creek Ave
Anchorage, AK 99501

In accordance with MSB 17.29.110: an application has been reviewed and approved for repairs and stabilization of the embankment lost during the 2018 Earthquake at RR MP 147.5. Repairs include excavation, preparation, and placement of approximately 1425 CY of riprap (dimensional armor stone) placed along the riverbank and toe to enhance the stability of the embankment and track infrastructure. See attached ARRC site plan attached.

PERMIT CONDITIONS:

- Following work completion, please provide a work summary and site photos of before and after conditions.

This permit pertains only to compliance with the requirements of MSB 17.29 (Flood Damage Prevention). This permit does not relieve the permittee from the responsibility to comply with all other local, state, and federal laws.

Only development specifically described in the submitted application is authorized under the requirements of MSB 17.29. A new application must be submitted and approved prior to any other development.

RIGHT TO APPEAL

This order may be appealed, in accordance with MSB 15.39, within 21 days from the date on which written decision or order is issued.

ISSUED BY:

Taunnie Boothby, CFM
Planner II

May 27, 2021

Issuance Date

Special Flood Hazard Area (SFHA) Overview effective 9/27/2019
AKRR MP 147.5 Bridge Riprap Earthquake Repair

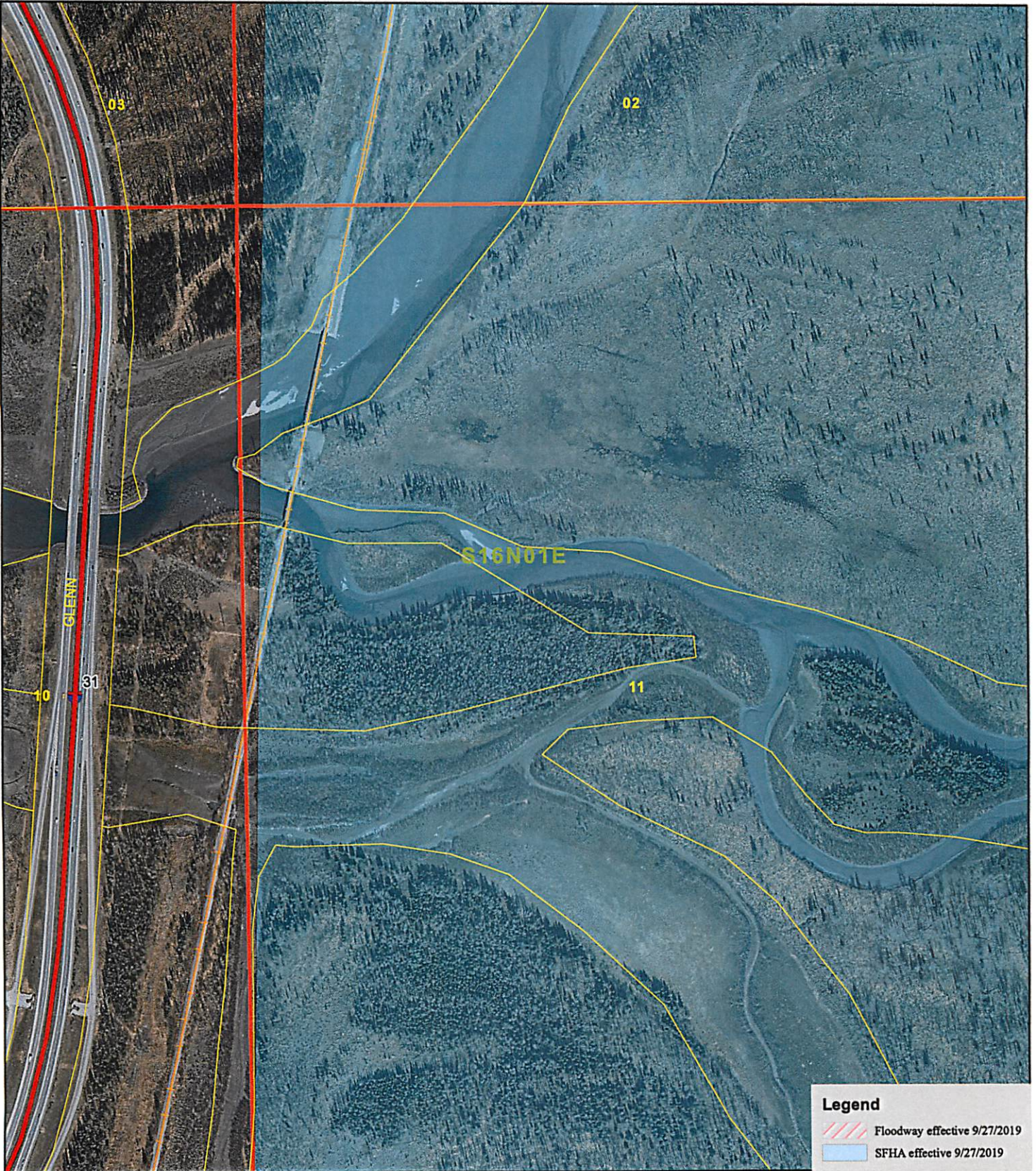

Legend

- Floodway effective 9/27/2019
- SFHA effective 9/27/2019



Matanuska Susitna Borough
Permit Center

Date: 5/27/2021



This map is solely for informational purposes only. The Borough makes no express or implied warranties with respect to the character, function, or capabilities of the map or the suitability of the map for any particular purpose beyond those originally intended by the Borough. For information regarding the full disclaimer and policies related to acceptable uses of this map, please contact the Matanuska-Susitna Borough GIS Division at 907-561-7801.