

Madison, Wisconsin

INDEX OF SHEETS

SHEET NO. D1	STANDARD NOTES & COMMENTS
SHEET NO. D2	TYPICAL SECTIONS
SHEET NO. P1-P3	STREET PLAN & PROFILES
SHEET NO. U1-U2	SEWER PLAN & PROFILES
SHEET NO. U3	SANITARY SEWER SCHEDULE
SHEET NO. U4	STORM SEWER SCHEDULE
SHEET NO. W1-W3	WATER PLAN & PROFILES
SHEET NO. W4	WATER IMPACT PLAN
SHEET NO. W5	WATER ESTIMATES OF MATERIALS

CITY OF MADISON

CITY ENGINEERING DIVISION

DEPARTMENT OF PUBLIC WORKS

PLAN OF PROPOSED IMPROVEMENT

PUBLIC IMPROVEMENT PROJECT APPROVED

SEPTEMBER 4, 2018

BY THE COMMON COUNCIL OF MADISON, WISCONSIN

PUBLIC IMPROVEMENT DESIGN APPROVED BY:

 11/12/18
 City Engineer Date

STREET GRADES DESIGNED BY:

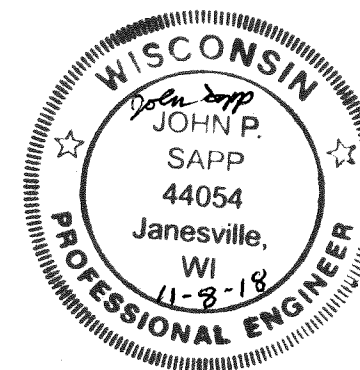

CHAPEL VIEW: PHASE 1
 CITY PROJECT NO. 11957
 CITY CONTRACT NO. 8249

PLOT SCALE:

PLOT NAME:

REV. DATE:

ORIGINATOR: CITY OF MADISON, STREETS DIVISION

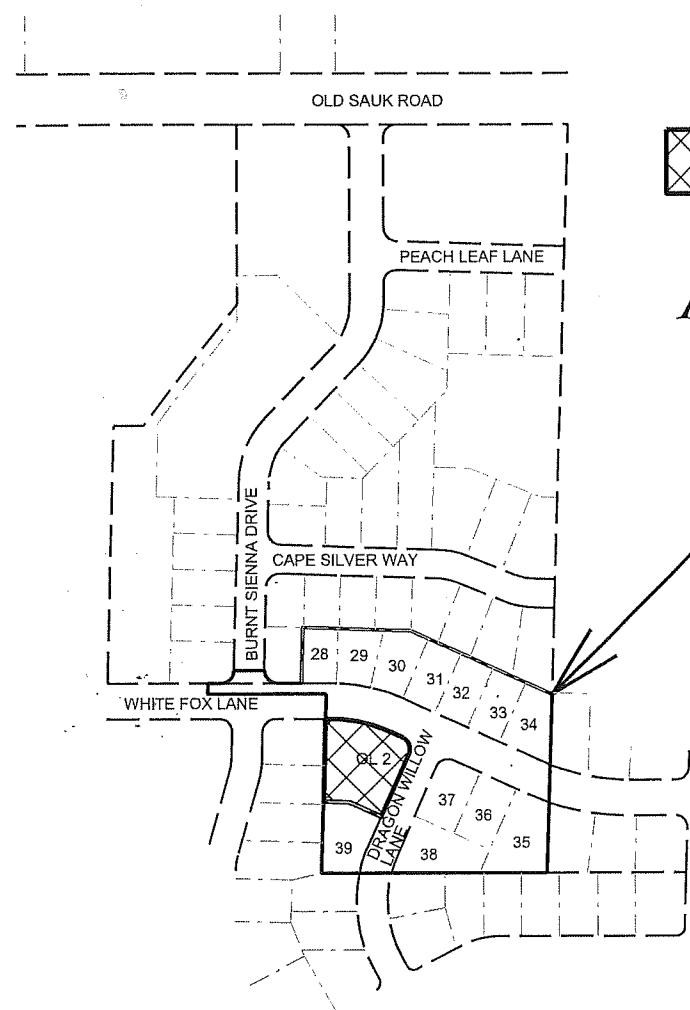

 = STORM WATER MANAGEMENT.
 SEE PROJECT NO. 11964

PROJECT LOCATION

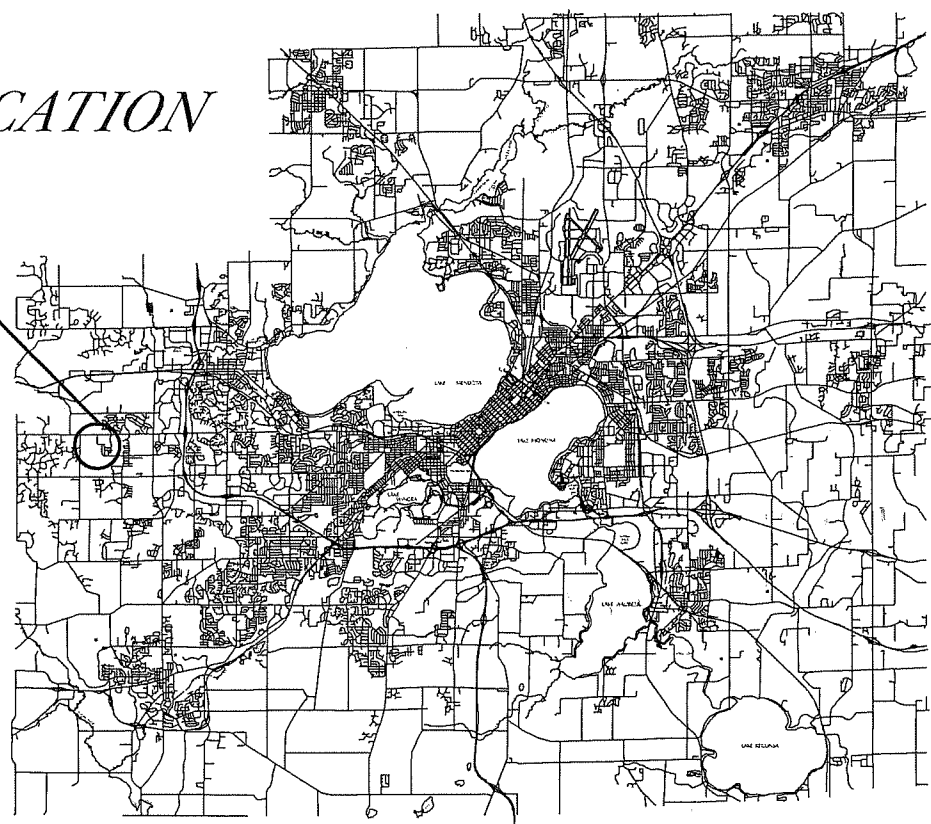
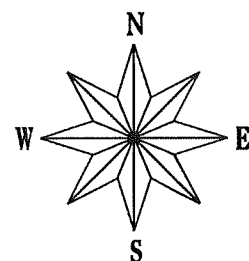

STREET GEOMETRICS DESIGNED BY:



SANITARY SEWER DESIGNED BY:

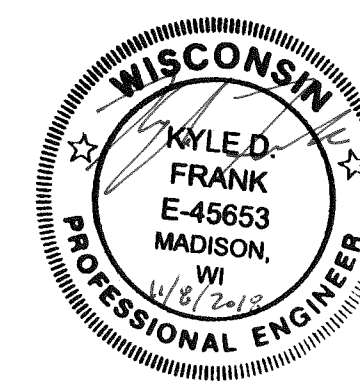

WATER DESIGNED BY:



STORM SEWER DESIGNED BY:

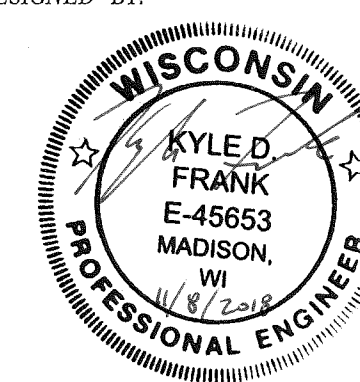

THE LOCATION AND INFORMATION FOR PROPOSED NEW TREES, IN THE PUBLIC RIGHT OF WAY OR ON PUBLIC LANDS ARE APPROXIMATE AND ARE SHOWN FOR REFERENCE ONLY. THE LOCATIONS, SPECIFICATIONS AND PLANTING METHODS OF ALL PROPOSED NEW OR REPLACEMENT TREES IN THE PUBLIC RIGHT OF WAY OR ON PUBLIC LANDS SHALL BE APPROVED BY THE CITY FORESTER PRIOR TO INSTALLATION.

NO TREES IN THE RIGHT OF WAY OR ON PUBLIC LANDS SHALL BE TRIMMED, PRUNED, REMOVED OR ADVERSELY AFFECTED IN ANY WAY UNTIL THE DEVELOPER HAS RECEIVED WRITTEN PERMISSION FROM THE CITY ENGINEER OR CITY FORESTER. SAID WRITTEN PERMISSION SHALL INCLUDE LANGUAGE INDICATING THAT SECTION 10.101 OF THE MADISON GENERAL ORDINANCES AND ADMINISTRATIVE PROCEDURE MEMORANDUM NO. 6-2, REFERRING TO NOTIFICATION OF PROPERTY OCCUPANTS AND/OR OWNERS, HAS BEEN COMPLIED WITH.

DEVELOPER MUST SUBMIT A TRAFFIC CONTROL PLAN TO CITY TRAFFIC ENGINEERING AT LEAST 14 DAYS PRIOR TO THE START OF WORK. WORK SHALL NOT PROCEED UNTIL AN APPROVED TRAFFIC CONTROL PLAN IS IN PLACE

ALL PAVEMENT IN THE DRAGON WILLOW LANE RIGHT-OF-WAY SHALL BE TYPE A PAVEMENT PER STANDARD DETAIL DRAWING 4.02.

ALL PAVEMENT IN THE WHITE FOX LANE AND BURNT SIENNA DRIVE RIGHT-OF-WAYS SHALL BE TYPE B PAVEMENT PER STANDARD DETAIL DRAWING 4.02.

UNDERDRAINS SHALL BE INSTALLED, PER STANDARD DETAIL DRAWING 4.05 FOR 75' ON EACH SIDE OF THE LOW POINT, OR TO THE NEAREST CURB HIGH POINT. ALL UNDERDRAIN SHALL BE WRAPPED.

ALL GUTTERS SHALL DRAIN WITH A MINIMUM GRADES OF 0.5% TOWARD STORM SEWER INLETS.

ALL DITCHES SHALL DRAIN WITH A MINIMUM GRADES OF 0.5%

THE CROSS SLOPE OF SIDEWALKS AND BARRIER FREE SIDEWALK CURB RAMPS SHALL TYPICALLY BE 1.5%. THE LONGITUDINAL GRADE OF BARRIER FREE SIDEWALK CURB RAMPS SHALL NOT EXCEED 8.33%. ALL SIDEWALK RAMPS SHALL BE CONSTRUCTED ACCORDING TO S.D.D. 3.03. AT ALL OTHER LOCATIONS THE LONGITUDINAL GRADE OF SIDEWALKS SHALL NOT EXCEED 5.0 % OR THE ADJACENT STREET GRADE WHICHEVER IS GREATER NOR BE LESS THAN 0.5% AND SHALL DRAIN TOWARD STORM SEWER INLETS. SIDE SLOPES WITHIN TEN FEET OF A PUBLIC SIDEWALK SHALL NOT EXCEED 4.00:1. ALL SIDEWALK AND SIDEWALK RAMP ELEVATIONS AND GRADES SHALL BE FIELD VERIFIED AND SET TO COMPLY WITH THE CITY OF MADISON STANDARD SPECIFICATIONS AND THE A.D.A. GUIDELINES.

OBTAIN A PRINT OUT OF THE ALIGNMENT FROM THE CITY ENGINEER PRIOR TO STAKING THIS PROJECT.

CURB STATION AND OFFSETS SHALL BE TO THE FACE OF CURB UNLESS OTHERWISE INDICATED. CURB ELEVATIONS SHALL BE TO THE TOP OF CURB (OR EXTENDED TOP OF CURB FOR DRIVEWAYS OR RAMPS) UNLESS OTHERWISE INDICATED.

POWER POLES AND OTHER OBSTRUCTIONS SHALL BE MOVED TO PROVIDE 2 FEET MINIMUM OF CLEAR DISTANCE FROM ANY FACE OF CURB OR EDGE OF SIDEWALK.

ANY INFORMATION SHOWN ON THIS PLAN, WHICH IS NOT PART OF THIS PROJECT, IS PRELIMINARY AND NOT FOR CONSTRUCTION.

THERE MAY BE EXISTING UTILITIES OR OTHER FEATURES WHICH ARE EITHER NOT SHOWN OR SHOWN INCORRECTLY ON THIS PLAN. IT IS THE RESPONSIBILITY OF THE DEVELOPER TO LOCATE AND IDENTIFY ALL UTILITIES AND TOPOGRAPHY WHICH MAY AFFECT THE CONSTRUCTION OF THESE IMPROVEMENTS.

ALL PERMANENT SIGNING AND POSTING WILL BE DETERMINED AND PROVIDED BY THE TRAFFIC ENGINEERING DIVISION, FOLLOWING CONSTRUCTION OF THESE IMPROVEMENTS.

THE DEVELOPER SHALL PROVIDE, INSTALL AND MAINTAIN ALL STREET END BARRICADES, SIGNING AND TRAFFIC CONTROL, AS REQUIRED BY THE CITY TRAFFIC ENGINEER.

PAVEMENT SAWCUTS SHALL BE AS DIRECTED BY THE CITY CONSTRUCTION ENGINEER. SAWCUTS SHOWN ON THE PLAN ARE APPROXIMATE.

CURB ON CUL DE SACS SHALL BE INSTALLED ACCORDING TO SDD 3.05.

ALL WORK IN THE RIGHT OF WAY AND PUBLIC EASEMENTS SHALL BE IN ACCORDANCE WITH THE CITY OF MADISON STANDARD SPECIFICATIONS FOR PUBLIC WORKS CONSTRUCTION

CONVENTIONAL SIGNS

FIELD VERIFY ALL UTILITY LOCATIONS

GAS ——— G ———

STORM SEWER ——— ST ———

SANITARY SEWER ——— SAN ———

WATER ——— W ———

OVERHEAD ELECTRIC ——— OH ———

POWER POLE 

ADA COMPLIANT RAMP W/
DETECTABLE WARNING FIELD 

COMBUSTIBLE FLUIDS 

PLOT SCALE: _____

PLOT NAME: _____

REV. DATE: _____

ORIGINATOR: CITY OF MADISON, STREETS DIVISION

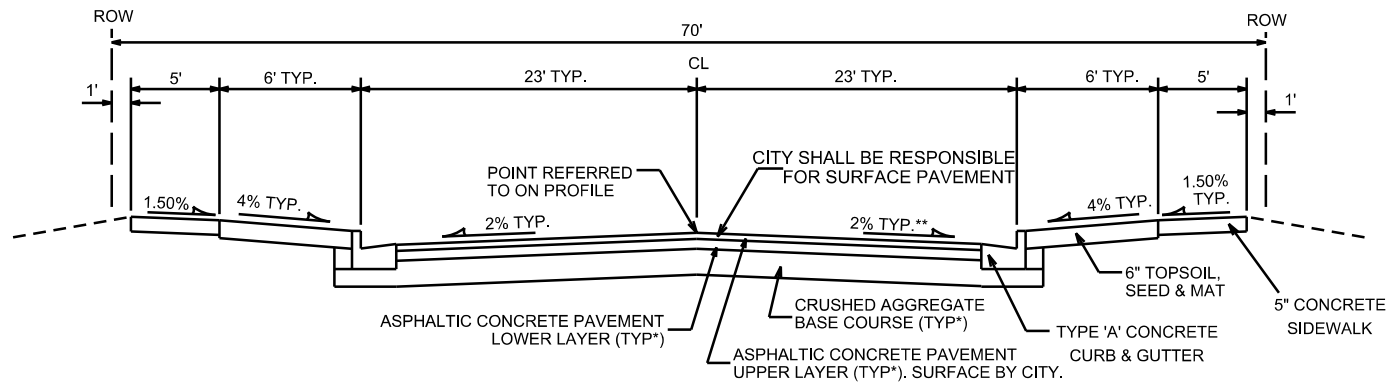

TYPICAL SECTION

WHITE FOX LANE
FROM STA 22+00 TO STA 23+90
AND
FROM STA 25+50 TO STA 27+21
NOT TO SCALE

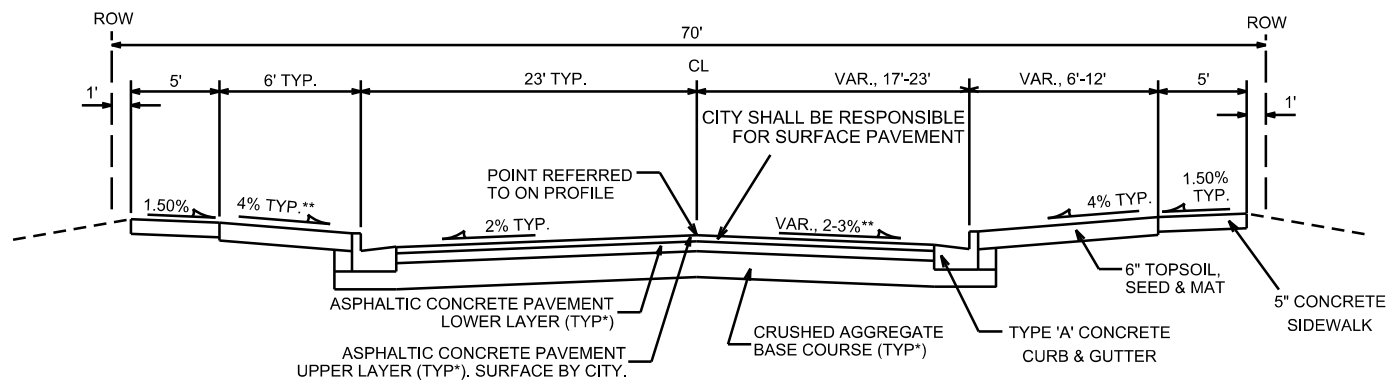

TYPICAL SECTION

WHITE FOX LANE
FROM STA 23+90.33 TO STA 25+50
NOT TO SCALE

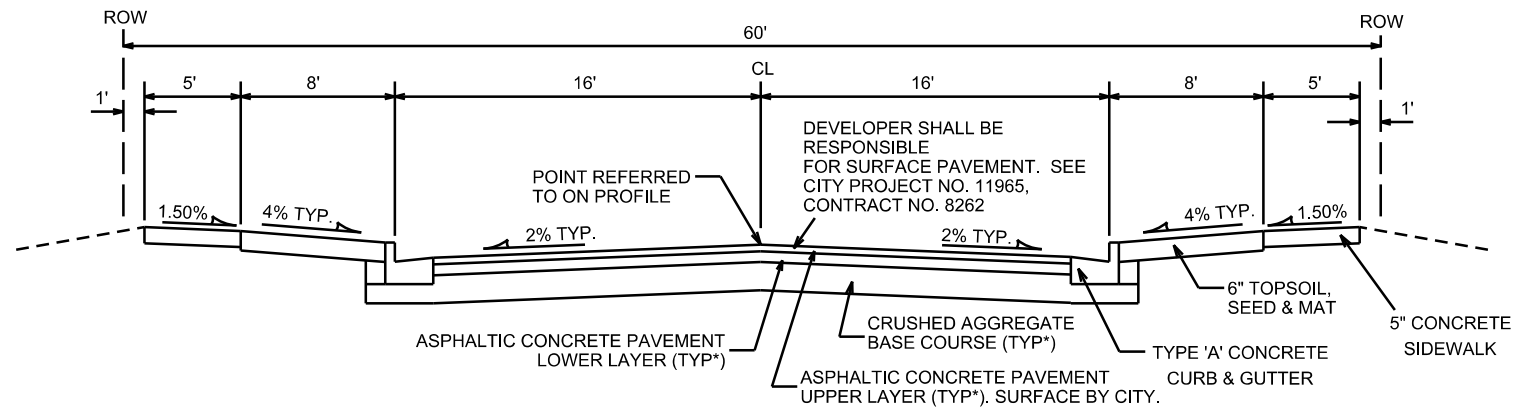

TYPICAL SECTION

BURNT SIENNA DRIVE
NOT TO SCALE

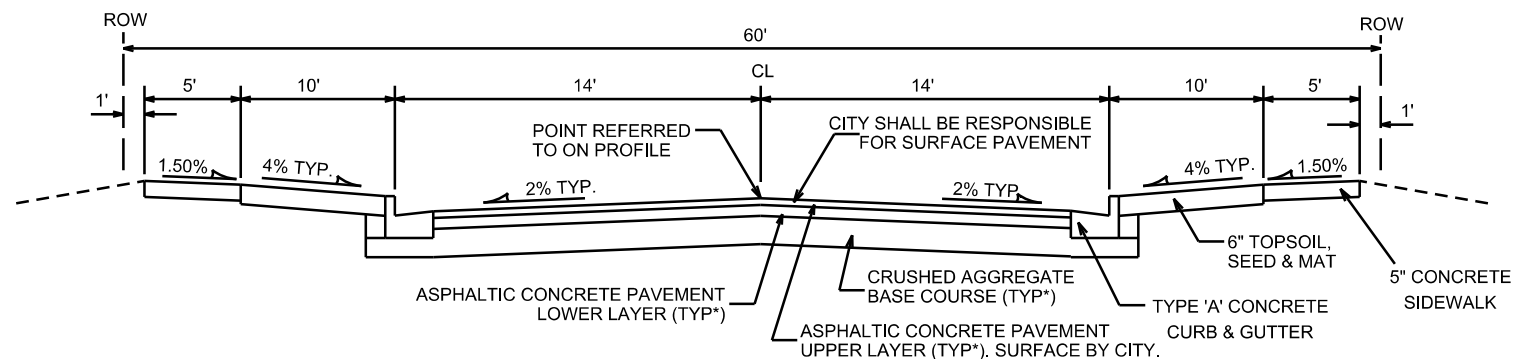

TYPICAL SECTION

DRAGON WILLOW LANE
NOT TO SCALE

NOTES:

* WHITE FOX LANE AND BURNT SIENNA DRIVES SHALL BE CONSTRUCTED AS TYPE 'B' PAVEMENT PER CITY OF MADISON MINIMUM PAVEMENT DESIGN †
DRAGON WILLOW LANE SHALL BE CONSTRUCTED AS TYPE 'A' PAVEMENT PER CITY OF MADISON MINIMUM PAVEMENT DESIGN †

** SEE PLAN AND PROFILE SHEETS,

- THE CITY OF MADISON SHALL BE RESPONSIBLE FOR SURFACE PAVING ALL OF PHASE 1

† CITY OF MADISON MINIMUM PAVEMENT DESIGN

TYPE	CRUSHED AGGREGATE BASE COURSE		ASPHALTIC CONCRETE PAVEMENT			
	LOWER LAYER GRADATION 1	UPPER LAYER GRADATION 2	LOWER LAYER		UPPER LAYER	
			TYPE	THICKNESS	TYPE	THICKNESS
A	6"	6"	4 LT 58-28 S	1.75"	4 LT 58-28 S	1.75"
B	6"	6"	3 LT 58-28 S	2.50"	4 LT 58-28 S	2.00"
C	6"	6"	3 MT 58-28 S/H	3.50"	4 MT 58-28 S/H	2.00"

PLOT SCALE: _____

PLOT NAME: _____

REV. DATE: _____

ORIGINATOR: CITY OF MADISON, STREETS DIVISION

PLAN AND PROFILE

WHITE FOX LANE CITY OF MADISON

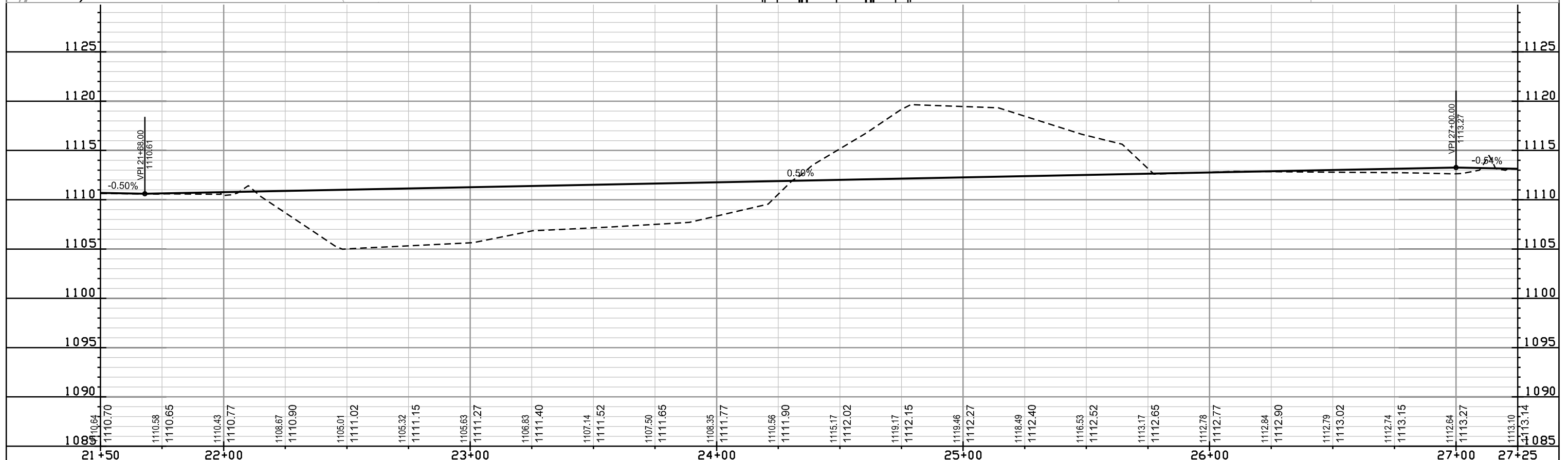
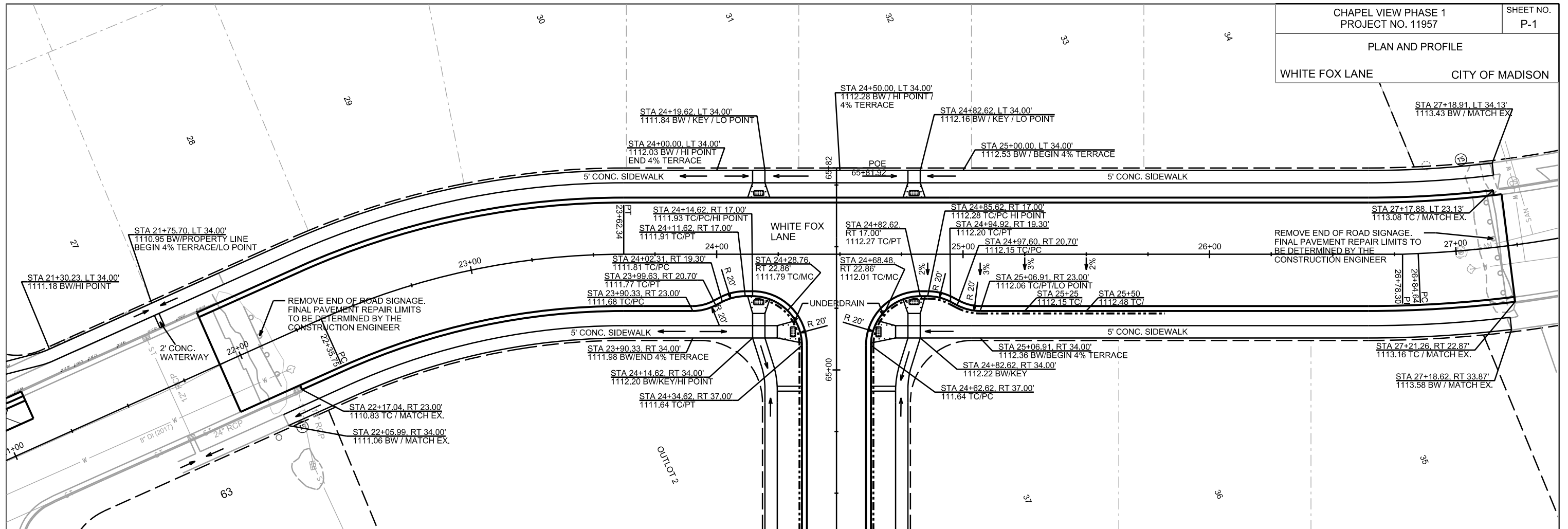

PLOT SCALE: _____

PLOT NAME: _____

REV. DATE: _____

ORIGINATOR: CITY OF MADISON, STREETS DIVISION

PLAN AND PROFILE

DRAGON WILLOW LANE CITY OF MADISON

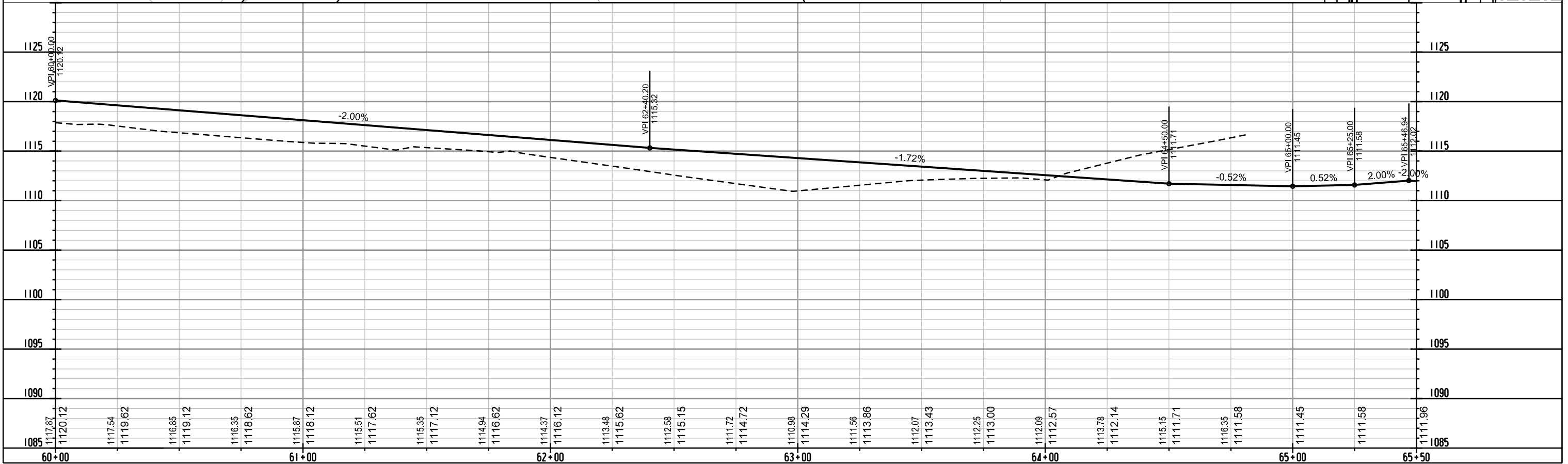
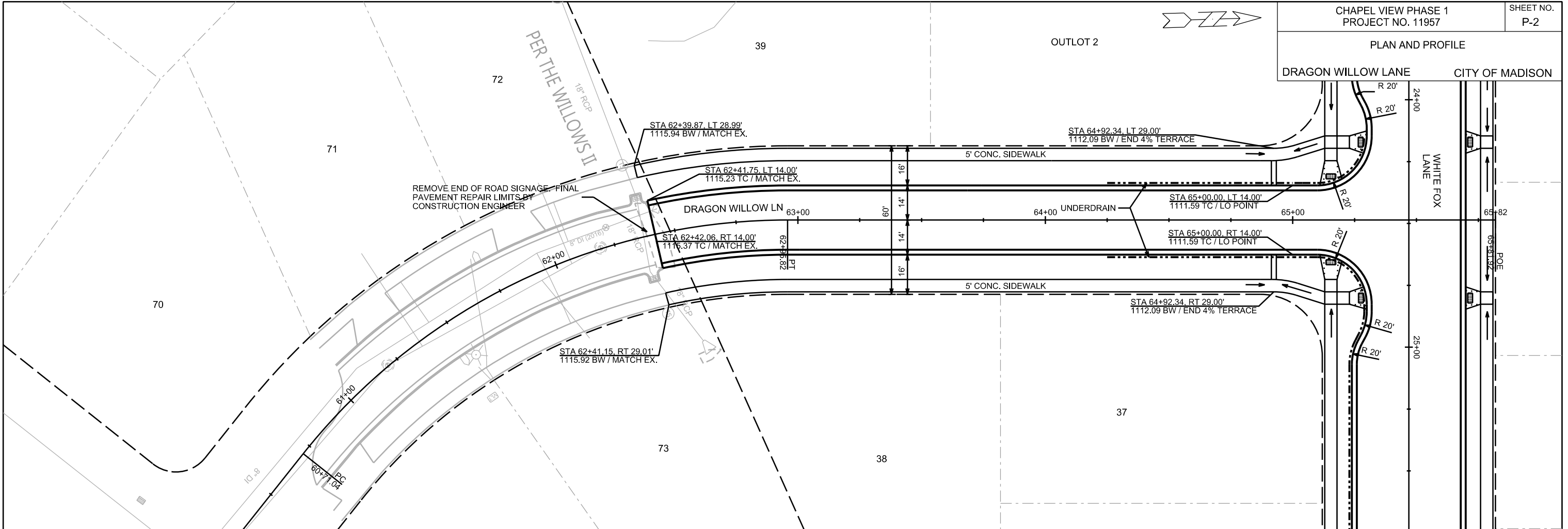

PLOT SCALE: _____

PLOT NAME: _____

REV. DATE: _____

ORIGINATOR: CITY OF MADISON, STREETS DIVISION

PLAN AND PROFILE
BURNT SIENNA DRIVE CITY OF MADISON

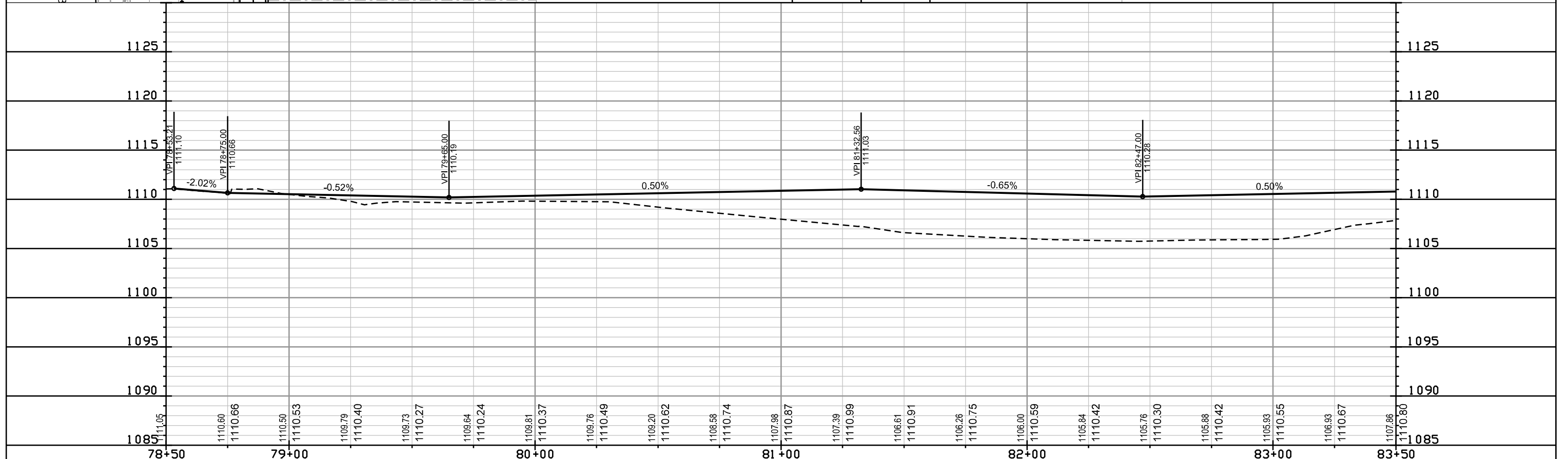
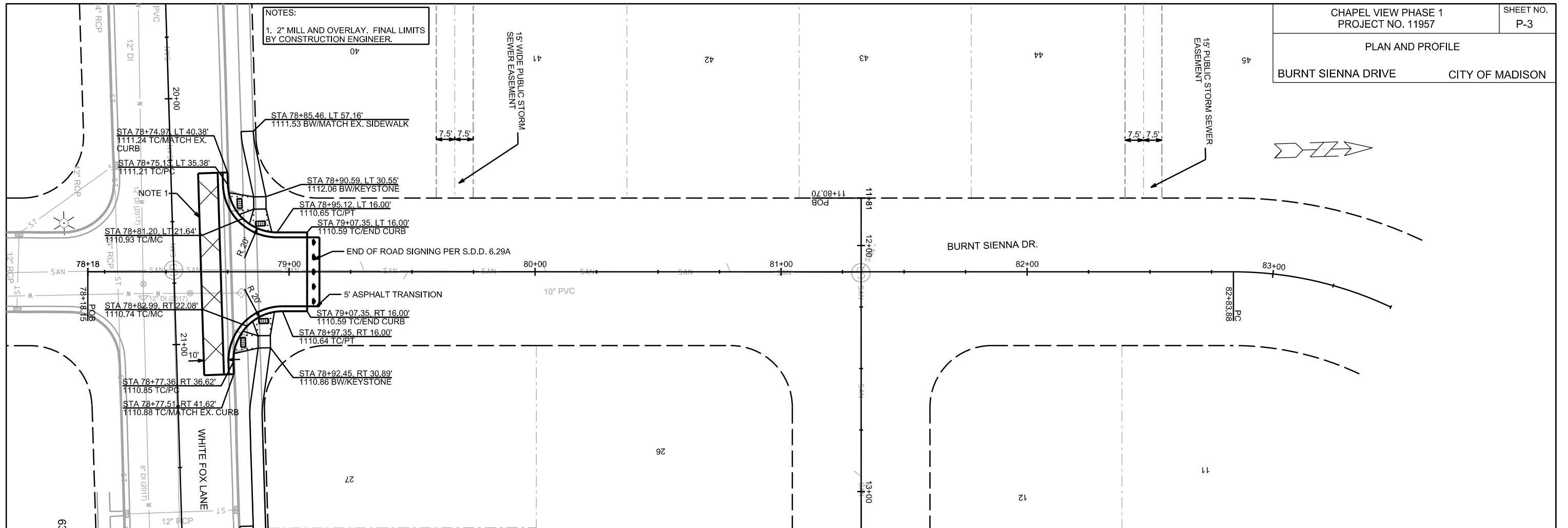

PLOT SCALE:

PLOT NAME:

REV. DATE:

ORIGINATOR: CITY OF MADISON, STREETS DIVISION

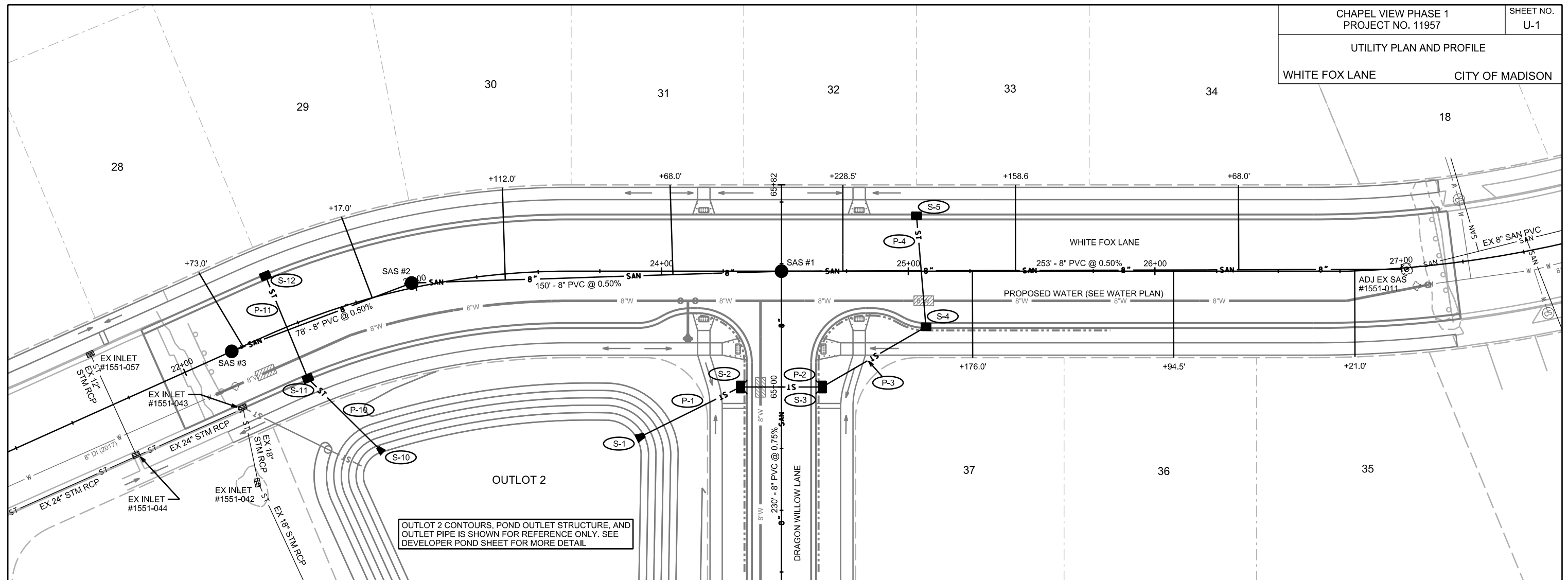

OUTLOT 2 CONTOURS, POND OUTLET STRUCTURE, AND
OUTLET PIPE IS SHOWN FOR REFERENCE ONLY. SEE
DEVELOPER POND SHEET FOR MORE DETAIL

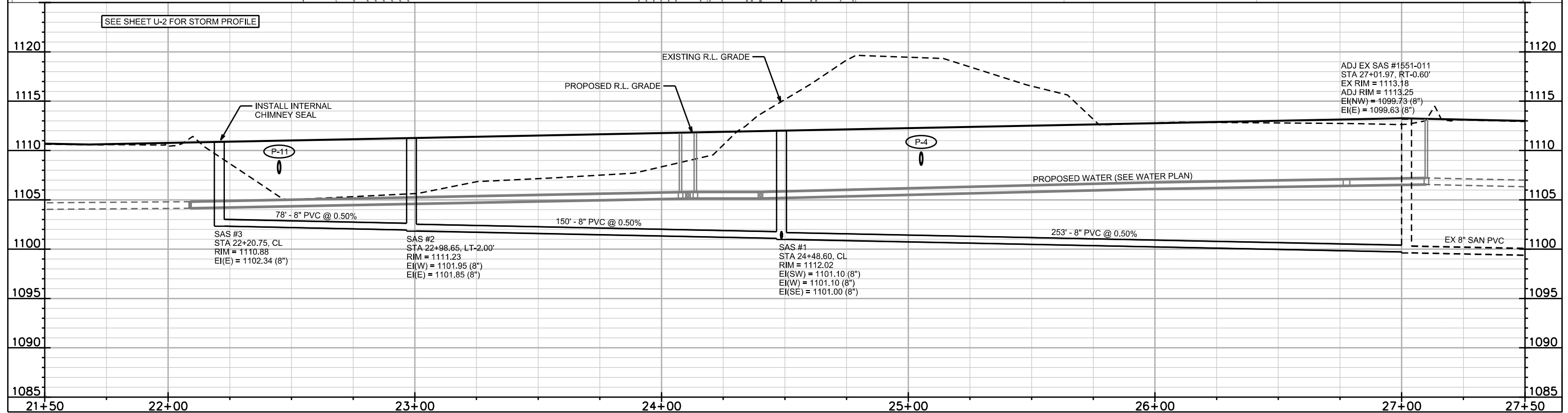

SEE SHEET U-2 FOR STORM PROFILE

INSTALL INTERNAL
CHIMNEY SEAL

PROPOSED R.L. GRADE

EXISTING R.L. GRADE

ADJ EX SAS #1551-011
STA 27+01.97, RT-0.60'
EX RIM = 1113.18
ADJ RIM = 1113.25
EI(NW) = 1099.73 (8")
EI(E) = 1099.63 (8")

SAS #3
STA 22+20.75, CL
RIM = 1110.88
EI(E) = 1102.34 (8")

SAS #2
STA 22+98.65, LT-2.00'
RIM = 1111.23
EI(W) = 1101.95 (8")
EI(E) = 1101.85 (8")

SAS #1
STA 24+48.60, CL
RIM = 1112.02
EI(SW) = 1101.10 (8")
EI(W) = 1101.10 (8")
EI(SE) = 1101.00 (8")

PLOT SCALE: _____

REV. DATE: _____

ORIGINATOR: CITY OF MADISON, STREETS DIVISION

UTILITY PLAN AND PROFILE

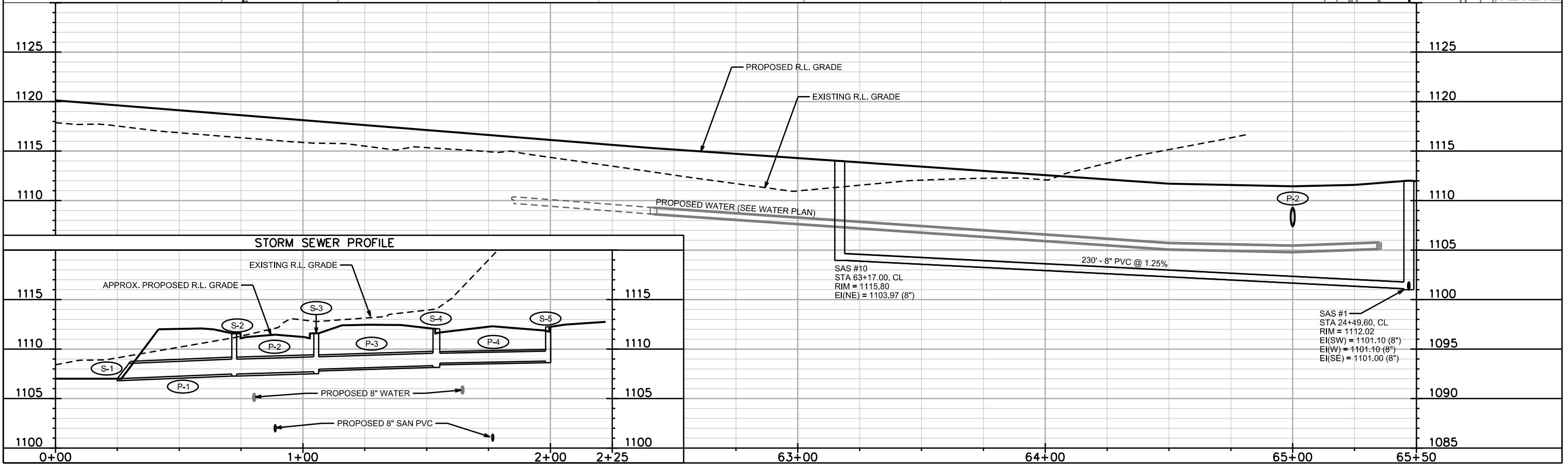
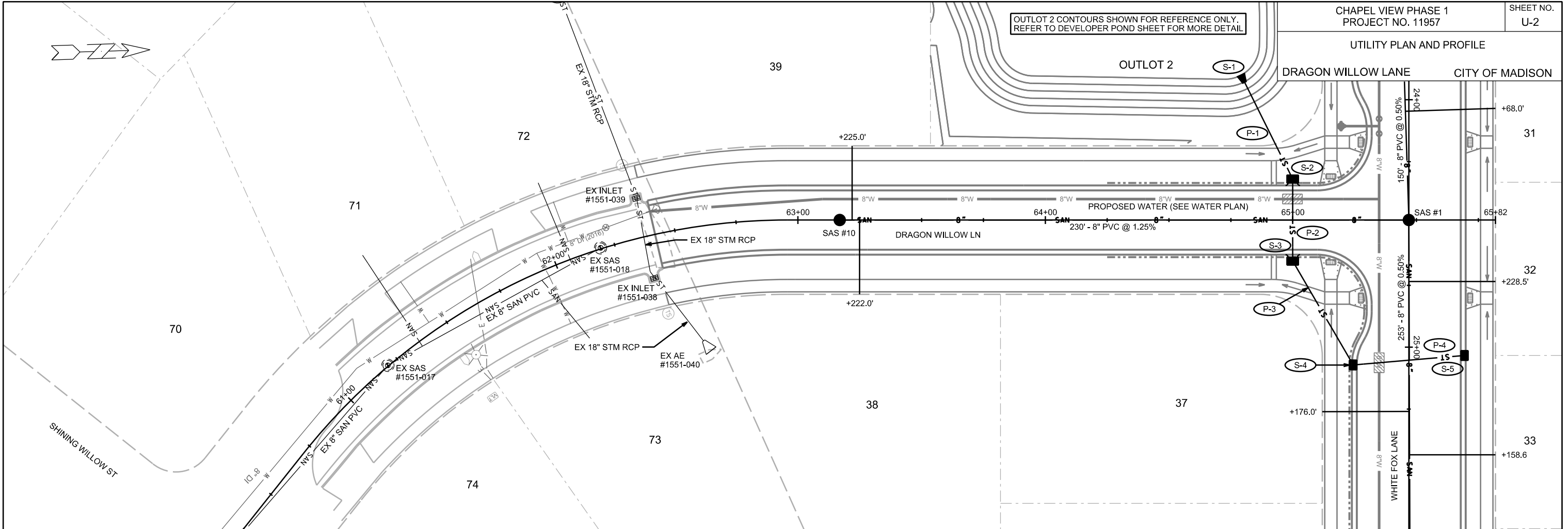

PLOT SCALE: _____

PLOT NAME: _____

REV. DATE: _____

ORIGINATOR: CITY OF MADISON, STREETS DIVISION

SANITARY SEWER SCHEDULE

CHAPEL VIEW PHASE 1
PROJECT NO. 11957

SHEET NO.
U-3

SANITARY SEWER SCHEDULE

CITY OF MADISON

PROPOSED SANITARY STRUCTURES

SAS NO.	STATION	LOCATION (OFFSET)	TOP OF CASTING	E.I.	DEPTH	NOTES
WHITE FOX LANE						
SAS #1	24+48.60	CL	1112.02	1101.00	11.02	-
SAS #2	22+98.65	LT-2.00	1111.23	1101.85	9.38	-
SAS #3	22+20.75	CL	1110.88	1102.34	8.54	-
DRAGON WILLOW LANE						
SAS #10	63+17.00	CL	1114.00	1103.97	10.03	-

PROPOSED SANITARY PIPES

FROM (DNSTM)	TO (UPSTM)	DWNSTRM E.I.	UPSTRM E.I.	PLAN (PAY) LGTH (FT)	SLOPE (%)	PIPE SIZE	PVC TYPE	NOTES
WHITE FOX LANE								
EX SAS #1551-011	SAS #1	1099.73	1101.00	253	0.50%	8"	SDR-35	-
SAS #1	SAS #2	1101.10	1101.85	150	0.50%	8"	SDR-35	-
SAS #2	SAS #3	1101.95	1102.34	78	0.50%	8"	SDR-35	-
DRAGON WILLOW LANE								
SAS #1	SAS #10	1101.10	1103.97	230	1.25%	8"	SDR-35	-

ADJUST SANITARY STRUCTURES

SAS NO.	STATION	LOCATION (OFFSET)	EXISTING T.O.C.	PROP T.O.C.	ADJ HEIGHT	NOTES
WHITE FOX LANE						
SAS #1551-011	27+02.00	RT-0.60	1113.18	1113.25	0.07	-

SPECIFIC NOTES

STORM SEWER SCHEDULE

CHAPEL VIEW PHASE 1
PROJECT NO. 11957

SHEET NO.
U-4

STORM SEWER SCHEDULE

CITY OF MADISON

PROPOSED STORM STRUCTURES

STRUC. NO.	STATION	LOCATION (OFFSET)	TYPE	TOP OF CASTING	E.I.	DEPTH	NOTES
DRAGON WILLOW LANE							
S-1	64+79.00	LT-58.85	18" RCP AE	-	1107.00	-	W/GATE
S-2	65+00.00	LT-16.58	TERRACE INLET III	1111.39	1107.48	3.91	[1], [2], LP, UD
S-3	65+00.00	RT-16.58	TERRACE INLET III	1111.39	1107.72	3.67	[1], [2], LP, UD
WHITE FOX LANE							
S-4	25+07.20	RT-22.50	H INLET	1112.06	1108.33	3.73	UD, W/R-3067-7004-V
S-5	25+03.35	LT-22.50	H INLET	1112.25	1108.79	3.46	W/R-3067-7004-V
S-10	22+66.15	RT-61.50	15" RCP AE	-	1107.00	-	W/GATE
S-11	22+45.00	RT-22.50	H INLET	1110.96	1107.42	3.54	W/R-3067-7004-V
S-12	22+45.00	LT-22.50	H INLET	1110.96	1107.95	3.01	FP, W/R-3067-7004-V

PROPOSED STORM PIPES

PIPE NO.	FROM (DNSTM)	TO (UPSTM)	DISCH. E.I.	INLET E.I.	PLAN (PAY) LGTH (FT)	PIPE LGTH (FT)	SLOPE (%)	PIPE SIZE	TYPE	NOTES
DRAGON WILLOW LANE										
P-1	S-1	S-2	1107.00	1107.48	47.5	46.2	1.05%	18"	TYPE II	-
P-2	S-2	S-3	1107.48	1107.72	33	31.3	0.75%	18"	TYPE I	-
P-3	S-3	S-4	1107.97	1108.33	48.5	45.8	0.80%	15"	TYPE II	-
WHITE FOX LANE										
P-4	S-4	S-5	1108.58	1108.79	45	43.2	0.50%	12"	TYPE I	-
P-10	S-10	S-11	1107.00	1107.42	43	41.9	1.00%	15"	TYPE II	-
P-11	S-11	S-12	1107.67	1107.95	45	43	0.65%	12"	TYPE I	-

NOTE: PLAN LENGTH (PAY LENGTH) IS FROM CENTER OF STRUCTURE TO CENTER OF STRUCTURE. PIPE LENGTH IS ACTUAL LENGTH OF PIPE FROM STRUCTURE WALL TO STRUCTURE WALL. SLOPE CALCULATED USING PIPE LENGTH.

STANDARD NOTES:

- ABBREVIATIONS: AE = APRON ENDWALL; RCP = REINFORCED CONCRETE PIPE; HERCP = HORIZONTAL ELLIPTICAL REINFORCED CONCRETE PIPE; DNA = DOES NOT APPLY; SAS = SEWER ACCESS STRUCTURE; LP = LOW POINT INLET STRUCTURE; FP = FIELD POURED STRUCTURE; TR = TOP OF CONCRETE ROOF; NCM = NO CROWN MATCH FOR PIPES; UD = UNDERDRAIN

- APPROXIMATE DISCHARGE E.I. GIVEN, ADJUST E.I. AND PIPE SLOPE IN THE FIELD.

- TOP OF CASTING GRADE GIVEN IS THE TOP OF CURB FOR INLET STRUCTURES AND THE FLOWLINE OF THE CLOSED CASTING FOR SAS'S.

- TOP OF CONCRETE ROOF (TR) IS 1.25' BELOW TOP OF CASTING UNLESS OTHERWISE NOTED.

- ALL REINFORCED CONCRETE PIPES TO BE CLASS III UNLESS OTHERWISE NOTED.

- SURVEYOR TO CONFIRM THAT ALL INLET STATION / OFFSETS LINE UP WITH PROPOSED CURB AND GUTTER.

- ALL STRUCTURES CALLED OUT AS FIELD POURED SHALL BE FIELD POURED. ALL OTHER STRUCTURES (NOT INDICATED AS FIELD POURED) SHALL BE SUBMITTED TO CITY ENGINEERING FOR APPROVAL IF PRECAST STRUCTURES ARE PREFERRED. CONTACT KYLE FRANK OF CITY ENGINEERING AT (608) 266-4098 FOR PRECAST APPROVALS, FAX SHOP DRAWINGS TO (608)264-9275, OR EMAIL SHOP DRAWINGS TO KFRANK@CITYOFMADISON.COM.

SPECIFIC NOTES

[1] INSTALL LOW POINT PVC DRAIN PER S.D.D. 5.7.7A

[2] STRUCTURE SHALL BE CONSTRUCTED PER S.D.D. 5.7.12B

WATER PLAN AND PROFILE

WHITE FOX LANE CITY OF MADISON

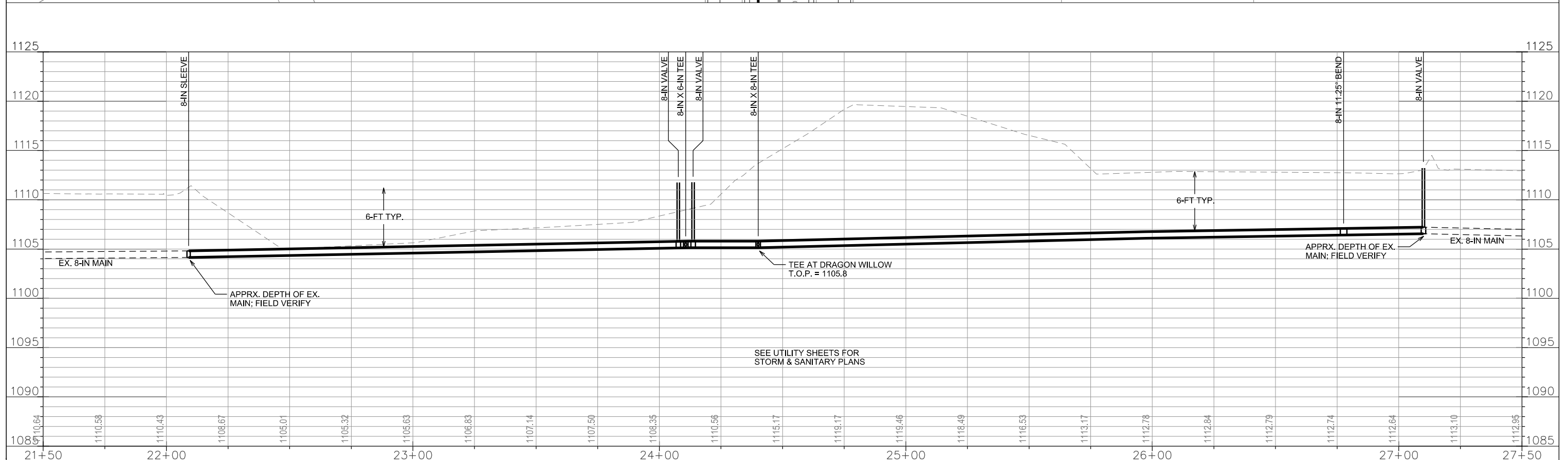
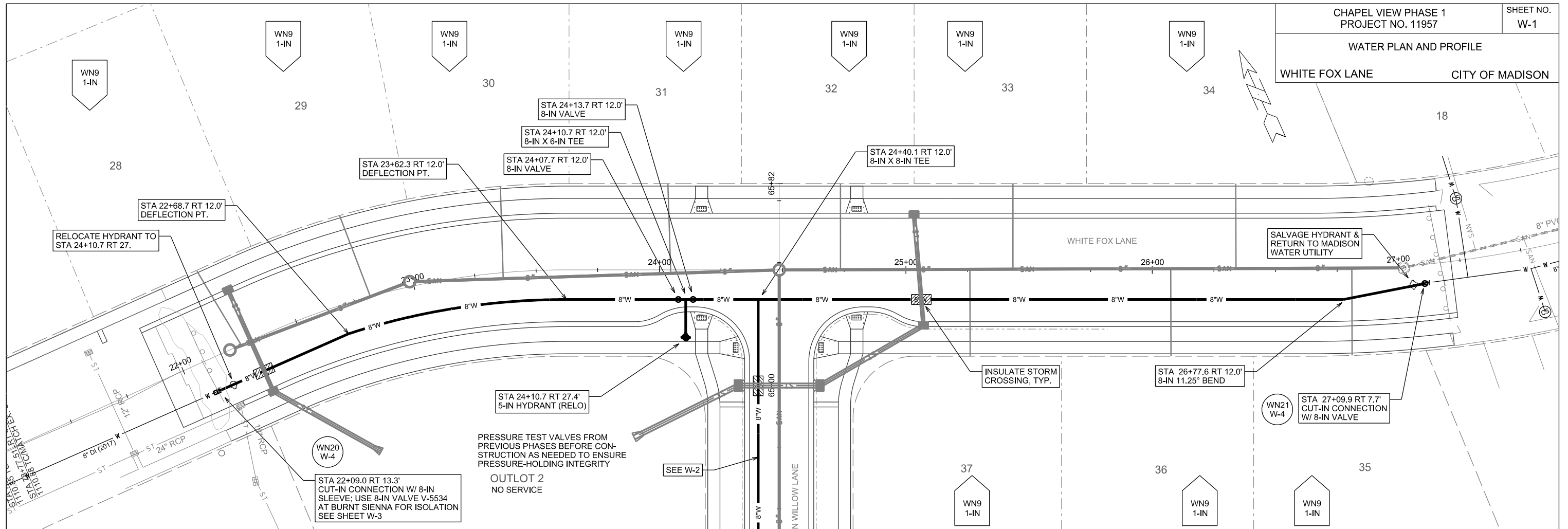

PLOT SCALE: _____

PLOT NAME: _____

REV. DATE: _____

ORIGINATOR: CITY OF MADISON, STREETS DIVISION

WATER PLAN AND PROFILE

DRAGON WILLOW LANE CITY OF MADISON

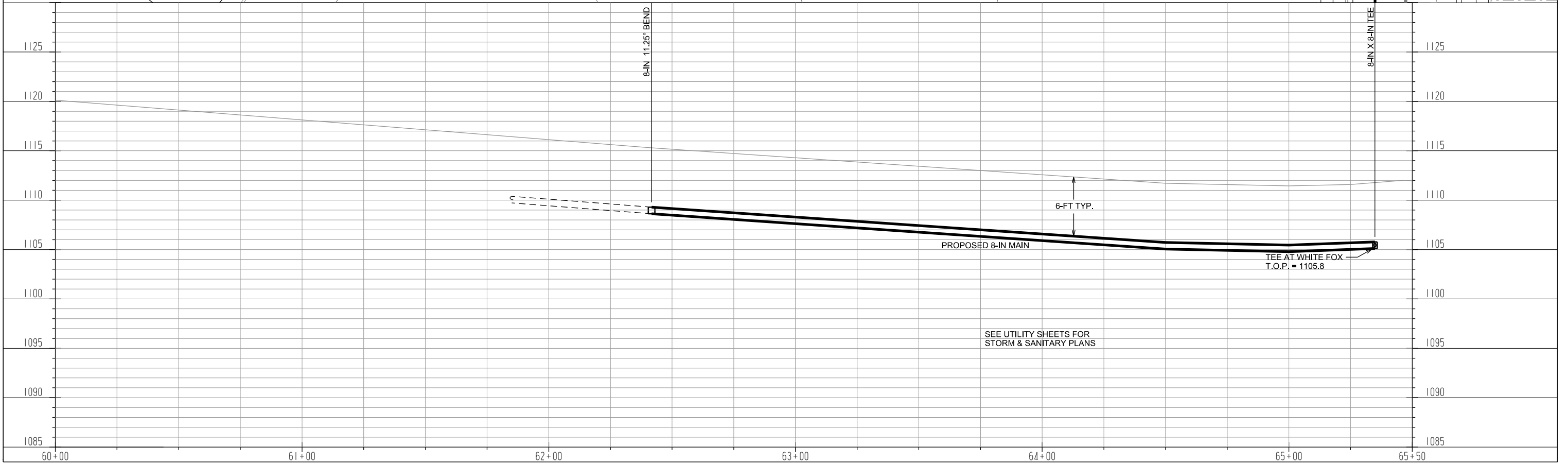
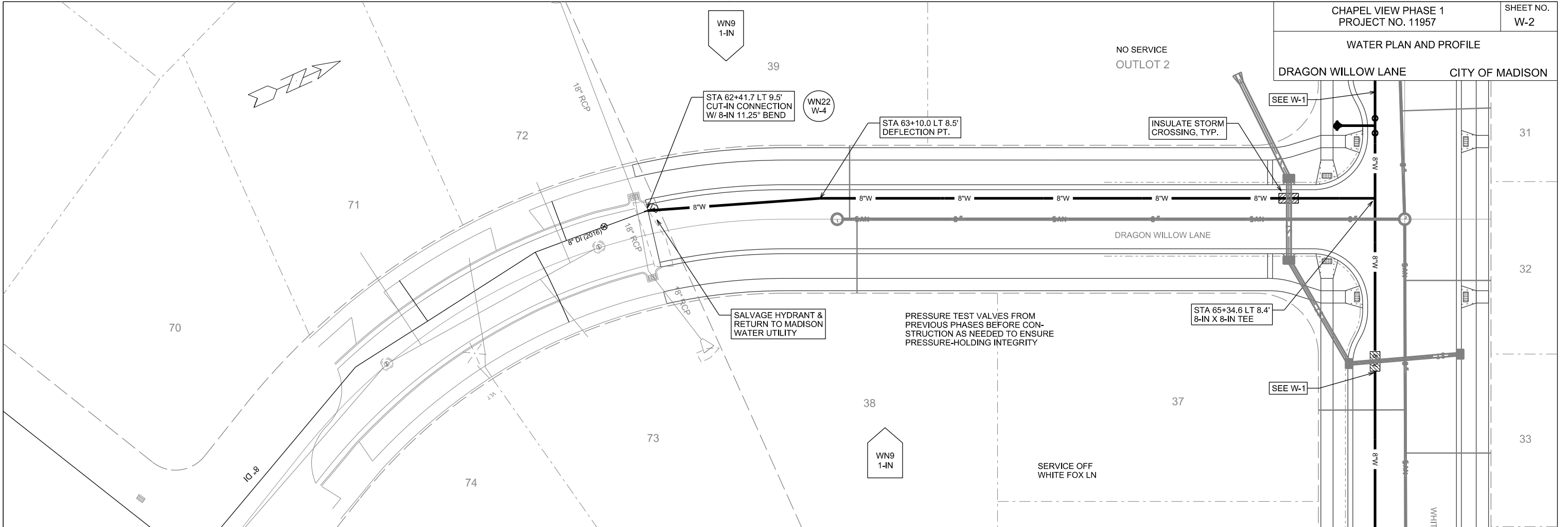

PLOT SCALE: _____

PLOT NAME: _____

REV. DATE: _____

ORIGINATOR: CITY OF MADISON, STREETS DIVISION

WATER PLAN AND PROFILE
BURNT SIENNA DRIVE CITY OF MADISON

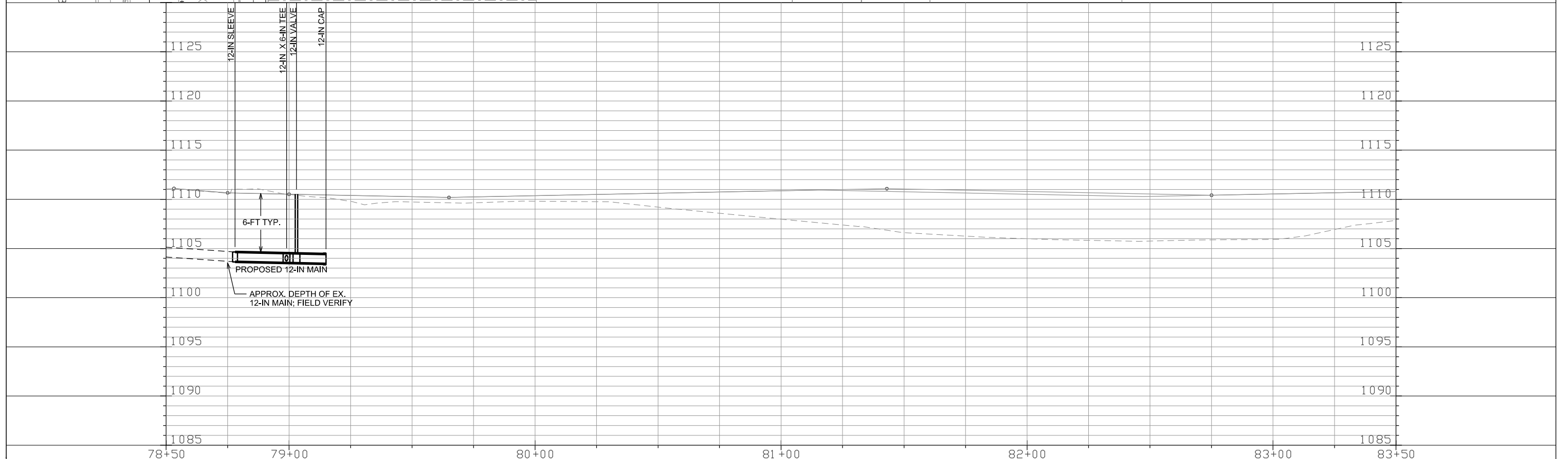
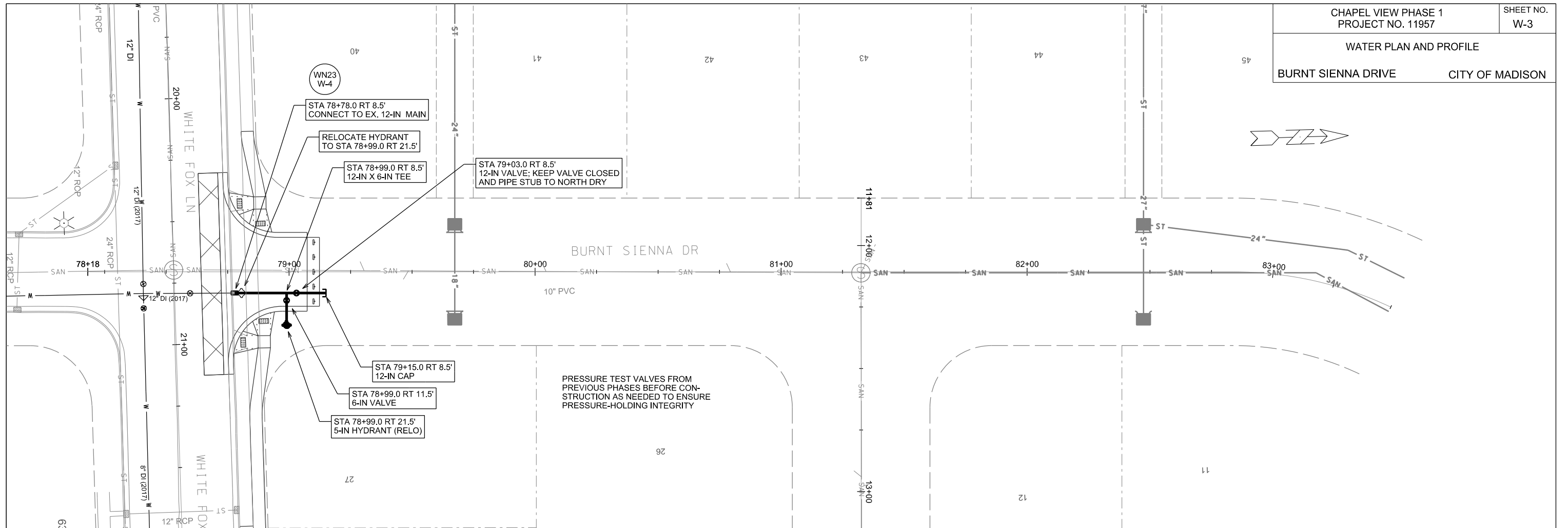

PLOT SCALE:

PLOT NAME:

REV. DATE:

ORIGINATOR: CITY OF MADISON, STREETS DIVISION

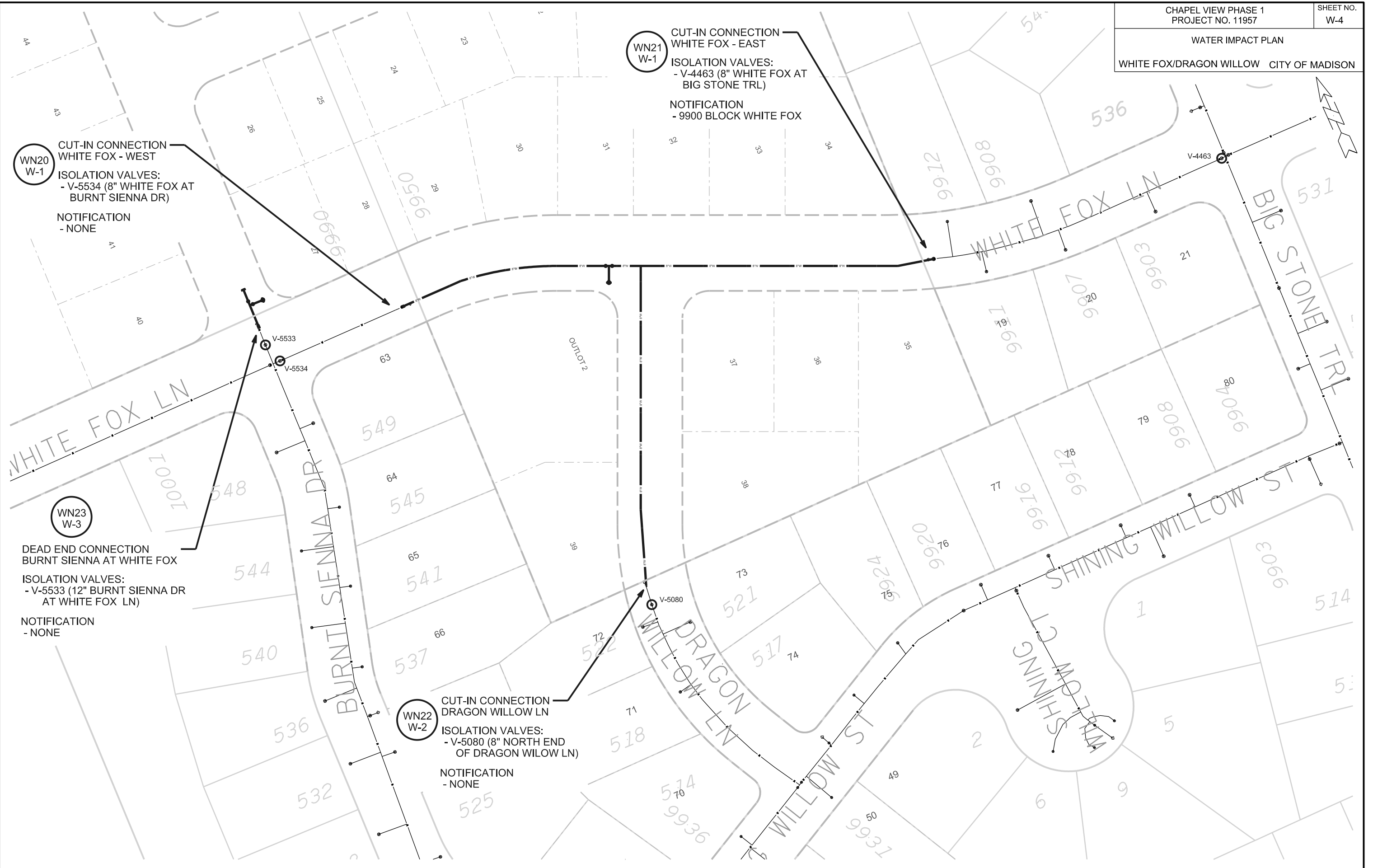

WN20
W-1
CUT-IN CONNECTION
WHITE FOX - WEST
ISOLATION VALVES:
- V-5534 (8" WHITE FOX AT
BURNT SIENNA DR)
NOTIFICATION
- NONE

WN21
W-1
CUT-IN CONNECTION
WHITE FOX - EAST
ISOLATION VALVES:
- V-4463 (8" WHITE FOX AT
BIG STONE TRL)
NOTIFICATION
- 9900 BLOCK WHITE FOX

WN23
W-3
DEAD END CONNECTION
BURNT SIENNA AT WHITE FOX
ISOLATION VALVES:
- V-5533 (12" BURNT SIENNA DR
AT WHITE FOX LN)
NOTIFICATION
- NONE

WN22
W-2
CUT-IN CONNECTION
DRAGON WILLOW LN
ISOLATION VALVES:
- V-5080 (8" NORTH END
OF DRAGON WILLOW LN)
NOTIFICATION
- NONE

PLOT SCALE: _____

PLOT NAME: _____

REV. DATE: _____

ORIGINATOR: CITY OF MADISON, STREETS DIVISION

CONSTRUCTION NOTES:

- CONSTRUCT NEW WATER MAIN 6.0' BELOW FINISHED GRADE, UNLESS OTHERWISE NOTED. INSULATE MAIN WITH POLYSTYRENE BOARD AT UTILITY CROSSINGS OR OTHER AREAS IDENTIFIED BY ENGINEER AS HAVING INADEQUATE COVER.
 - VERIFY SIZE OF EXISTING WATER SERVICES AND RECONNECT SERVICES AS INDICATED.
 - MINIMIZE DISRUPTION OF SERVICE TO EXISTING CUSTOMERS. NOTIFY PER CONTRACT REQUIREMENTS OF ANY PLANNED WATER OUTAGE.
 - THE EXISTING UTILITIES SHOWN ON THIS PLAN REPRESENT THE BEST INFORMATION AVAILABLE TO THE WATER UTILITY AT THE TIME OF PLAN PREPARATION. CONTRACTOR IS RESPONSIBLE FOR HAVING EACH UTILITY LOCATED PRIOR TO COMMENCING WORK.
- WN1 REPLACE THE EXISTING LEAD SERVICE WITH A NEW COPPER SERVICE.
 - WN2 EXTEND AND RECONNECT THE EXISTING COPPER SERVICE TO THE NEW WATER MAIN.
 - WN3 EXISTING SERVICE TO BE ABANDONED WHEN THE WATER MAIN IS CUT OFF.
 - WN4 DISCONNECT FROM THE OLD WATER MAIN AND RECONNECT THE EXISTING COPPER WATER SERVICE LATERAL TO THE NEW WATER MAIN.
 - WN5 RELOCATE THE EXISTING FIRE HYDRANT.
 - WN6 ABANDON WATER VALVE ACCESS STRUCTURE.
 - WN7 FURNISH AND INSTALL THE NEW TOP SECTION FOR THE WATER ACCESS STRUCTURE.
 - WN8 ABANDON THE VALVE BOX.
 - WN9 FURNISH THE DITCH, COMPACTION, AND ALL MATERIALS AND LABOR FOR THE INSTALLATION OF NEW SERVICE LATERAL.
 - WN10 REMOVE AND SALVAGE EXISTING HYDRANT
 - WN11 REPLACE THE EXISTING COPPER SERVICE WITH A COPPER SERVICE
 - WN20+ SEE WATER IMPACT PLAN FOR CONNECTION POINT ISOLATION AND WATER SHUT-OFF NOTIFICATION INFORMATION.

ESTIMATE OF MATERIALS SUPPLIED BY CONTRACTOR:

** ESTIMATE OF MATERIALS IS FOR INFORMATION ONLY. ENGINEER DOES NOT GUARANTEE ACCURACY OF MATERIAL TAKE-OFF.*

- | | |
|----------------------|-----------------------------------|
| 30-FT - 6-IN PIPE | 2 - 8-IN 11-1/4° BEND |
| 800-FT - 8-IN PIPE | 1 - 12-IN MJ CAP |
| 40-FT - 12-IN PIPE | |
| 1 - 6-IN VALVE | 24-FT - 2-IN STYROFOAM INSULATION |
| 3 - 8-IN VALVE & BOX | 940-FT - POLY WRAP |
| 1 - 12-IN VALVE | |
| 1 - 8-IN X 6-IN TEE | 1-IN TO 2-IN COPPER (AS REQ'D) |
| 1 - 8-IN X 8-IN TEE | |
| 1 - 12-IN X 6-IN TEE | |

MATERIALS SUPPLIED BY CITY:

** ESTIMATE OF MATERIALS IS FOR INFORMATION ONLY. ENGINEER DOES NOT GUARANTEE ACCURACY OF MATERIAL TAKE-OFF.*

NONE

ESTIMATE OF MATERIALS REUSED:

** ESTIMATE OF MATERIALS IS FOR INFORMATION ONLY. ENGINEER DOES NOT GUARANTEE ACCURACY OF MATERIAL TAKE-OFF.*

2 - 5-IN HYDRANT

ESTIMATE OF MATERIALS SALVAGED:

** ESTIMATE OF MATERIALS IS FOR INFORMATION ONLY. ENGINEER DOES NOT GUARANTEE ACCURACY OF MATERIAL TAKE-OFF.*

2 - 5-IN HYDRANT

TO OBTAIN LOCATION OF PARTICIPANTS' UNDERGROUND FACILITIES BEFORE YOU DIG IN WISCONSIN

CALL DIGGERS HOTLINE
TOLL FREE
811 OR 1-800-242-8511
FAX-A-LOCATE 1-800-338-3860
TDD (FOR HEARING IMPAIRED) 1-800-542-2289

WIS. STATUTE 182.0175 (1974) REQUIRES MIN. OF 3 WORK DAYS NOTICE BEFORE YOU EXCAVATE.

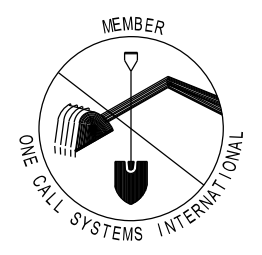

DISCLAIMER NOTE:
UTILITY LOCATIONS SHOWN ARE APPROXIMATE ONLY. IT SHALL BE THE CONTRACTOR'S RESPONSIBILITY TO DETERMINE THE EXACT HORIZONTAL AND VERTICAL LOCATION OF ALL EXISTING UNDERGROUND AND OVERHEAD UTILITIES PRIOR TO COMMENCING WORK.

PART VII - WATER MAINS AND SERVICE LATERALS

DETAIL DRAWING NO. 7.04

REVISED: 12/2017

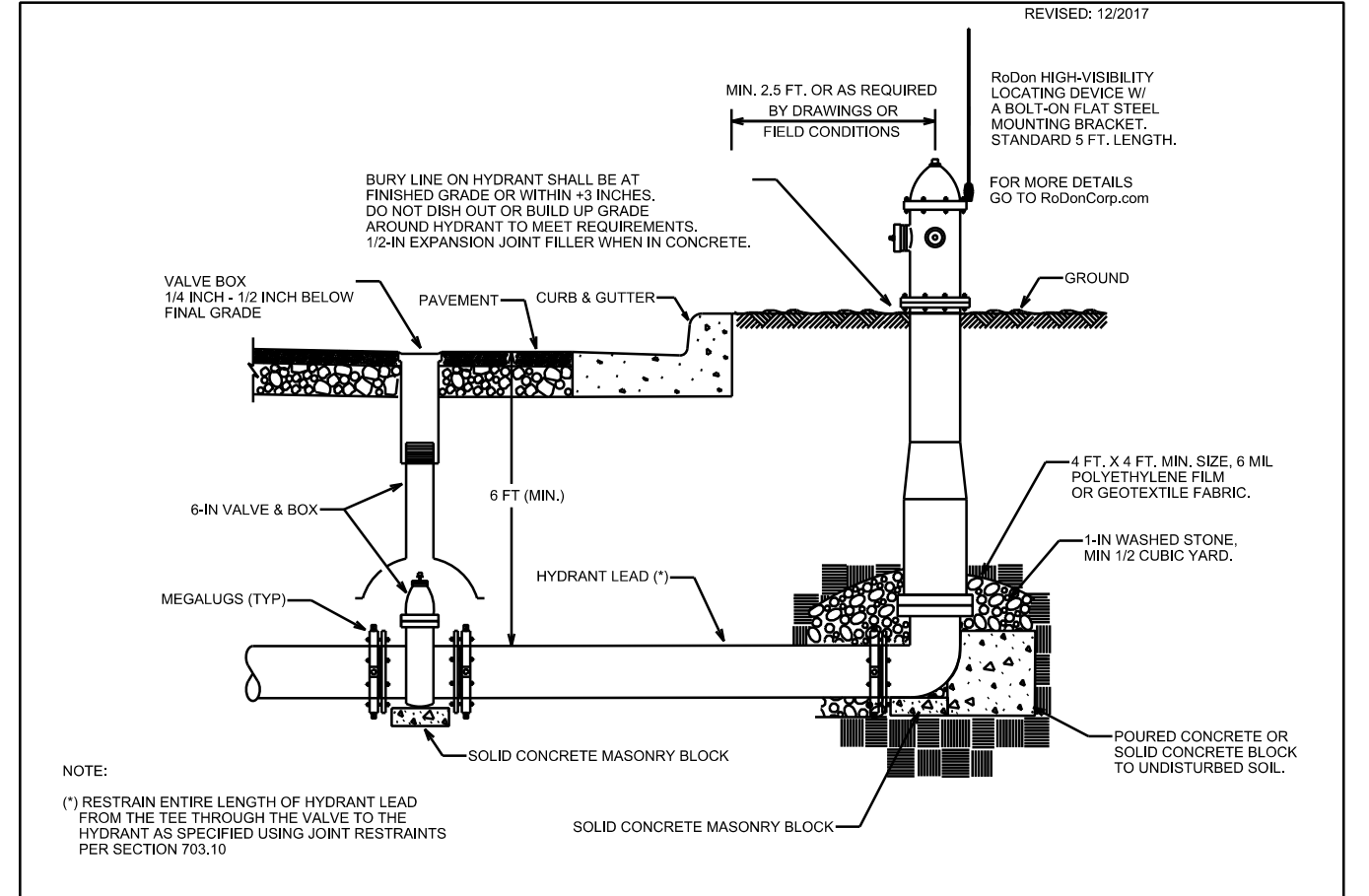

NOTE:
(*) RESTRAIN ENTIRE LENGTH OF HYDRANT LEAD FROM THE TEE THROUGH THE VALVE TO THE HYDRANT AS SPECIFIED USING JOINT RESTRAINTS PER SECTION 703.10

PLOT SCALE: _____

PLOT NAME: _____

REV. DATE: _____

ORIGINATOR: CITY OF MADISON, STREETS DIVISION