

Madison, Wisconsin

CITY OF MADISON

CITY ENGINEERING DIVISION DEPARTMENT OF PUBLIC WORKS

PLAN OF PROPOSED IMPROVEMENT

GRANDVIEW COMMONS

PHASE 21

NORTH STAR DRIVE, SATURN DRIVE & CALDERA STREET

CITY PROJECT NO. 53B2417

MUNIS NO. 10447

CONTRACT NO. 2417

INDEX OF SHEETS - STREETS

SHEET NO.	TITLE
1	NOTES AND DETAILS
DI-D4	NORTH STAR DRIVE
P1	SATURN DRIVE
P2	CALDERA STREET
P3	ROUNDBOUT GRADES
P4	NORTH STAR DRIVE ELECTRICAL
E1	

INDEX OF SHEETS - SEWERS

U1	NORTH STAR DRIVE SEWERS
U2	SATURN DRIVE SEWERS
U3	CALDERA STREET SEWERS
U4-U5	SEWER SCHEDULES

INDEX OF SHEETS - WATER

W1	NORTH STAR DRIVE WATER
W2	SATURN DRIVE WATER
W3	CALDERA STREET WATER
W4-W5	WATER IMPACT PLAN & MATERIALS

PHASE LIMITS

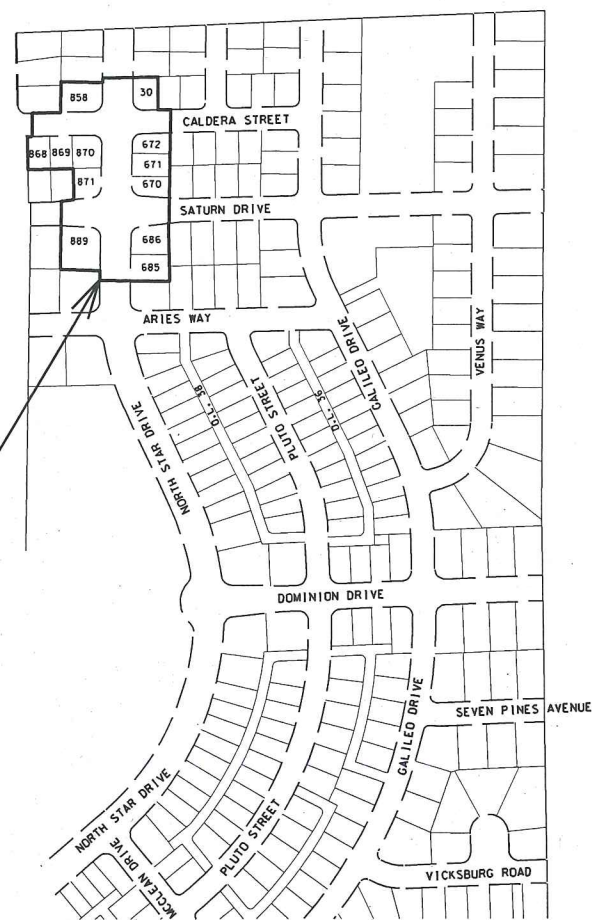

PROJECT LOCATION

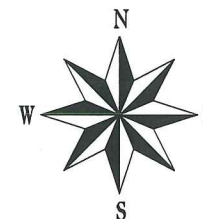
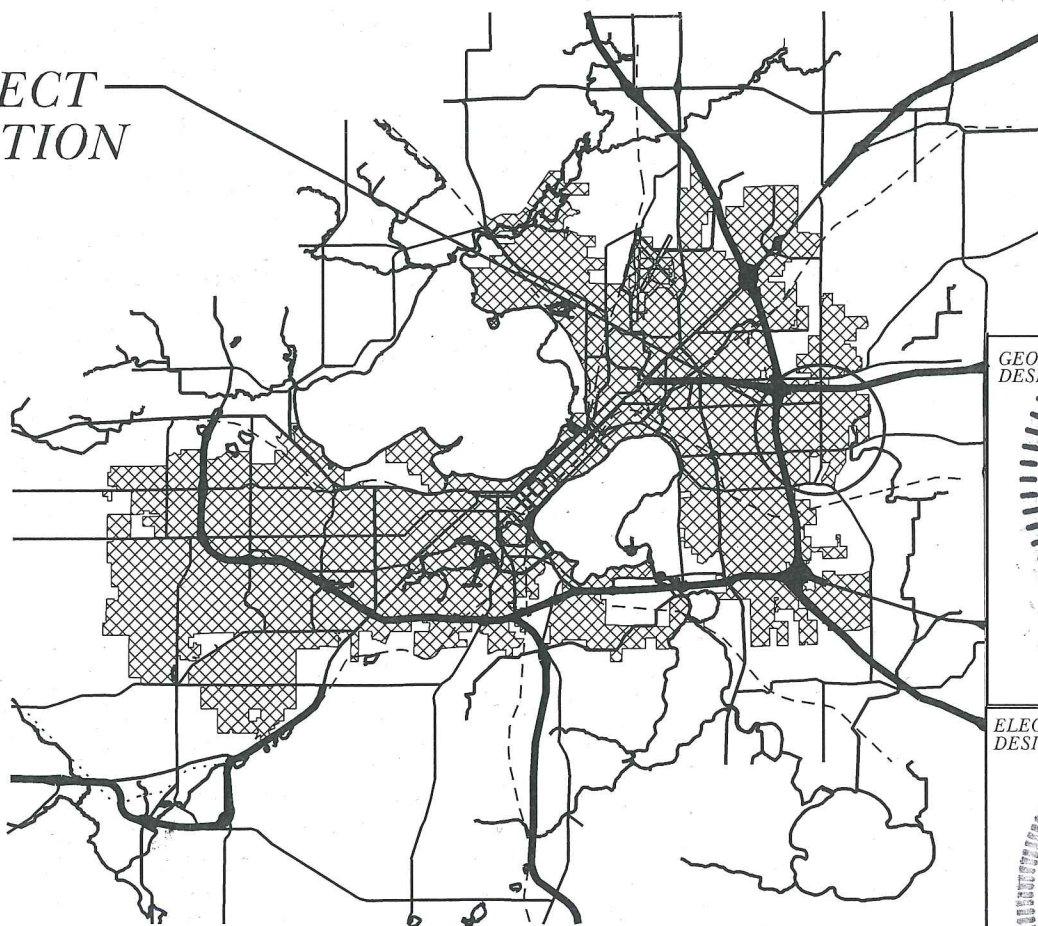

PUBLIC IMPROVEMENT PROJECT APPROVED
FEBRUARY 24, 2015

BY THE COMMON COUNCIL
OF MADISON, WISCONSIN

PUBLIC IMPROVEMENT DESIGN
APPROVED BY:

[Signature] 3/2/15
City Engineer Date

STREET
DESIGNED BY:

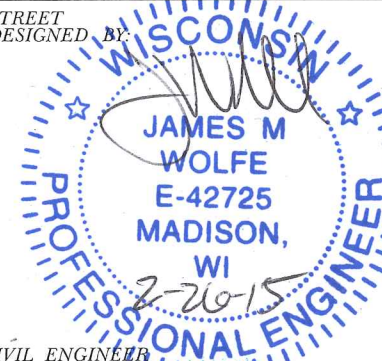

CIVIL ENGINEER

STORM SEWER
DESIGNED BY:



CIVIL ENGINEER

SANITARY SEWER
DESIGNED BY:

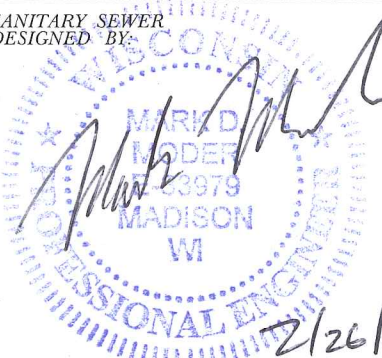

WATER DISTRIBUTION
DESIGNED BY:

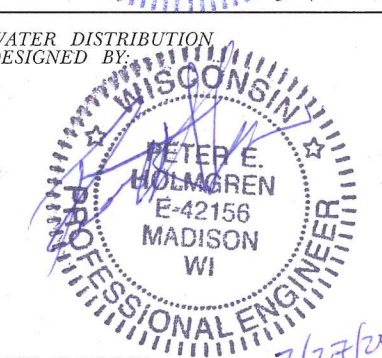

CIVIL ENGINEER

GEOMETRIC
DESIGNED BY:



ELECTRICAL
DESIGNED BY:

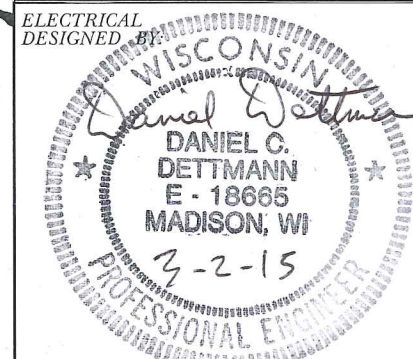

THE LOCATION AND INFORMATION FOR PROPOSED NEW TREES, IN THE PUBLIC RIGHT OF WAY OR ON PUBLIC LANDS ARE APPROXIMATE AND ARE SHOWN FOR REFERENCE ONLY. THE LOCATIONS, SPECIFICATIONS AND PLANTING METHODS OF ALL PROPOSED NEW OR REPLACEMENT TREES IN THE PUBLIC RIGHT OF WAY OR ON PUBLIC LANDS SHALL BE APPROVED BY THE CITY FORESTER PRIOR TO INSTALLATION.

NO TREES IN THE RIGHT OF WAY OR ON PUBLIC LANDS SHALL BE TRIMMED, PRUNED, REMOVED OR ADVERSELY AFFECTED IN ANY WAY UNTIL THE DEVELOPER HAS RECEIVED WRITTEN PERMISSION FROM THE CITY ENGINEER OR CITY FORESTER. SAID WRITTEN PERMISSION SHALL INCLUDE LANGUAGE INDICATING THAT SECTION 10.101 OF THE MADISON GENERAL ORDINANCES AND ADMINISTRATIVE PROCEDURE MEMORANDUM NO. 6-2, REFERING TO NOTIFICATION OF PROPERTY OCCUPANTS AND/OR OWNERS, HAS BEEN COMPLIED WITH.

ALL PAVEMENT IN THE NORTH STAR DRIVE RIGHT-OF-WAY & AROUND THE ROUNDABOUT SHALL BE TYPE "B" AND ALL OTHER PAVEMENT SHALL BE TYPE "A" PER STANDARD DETAIL DRAWING 4.02.

ALL ISLANDS SHALL HAVE TYPE "H" C & G PER S.D.D. 3.08 AND MOUNTABLE NOSES PER S.D.D. 3.13. ALL OTHER C & G SHALL BE TYPE "A" PER S.D.D. 3.06 UNLESS OTHERWISE NOTED.

ISLAND INTERIORS SHALL BE OF SOD WHERE THE BACK TO BACK OF CURB DIMENSION IS GREATER THAN 6'.

UNDERDRAINS SHALL BE INSTALLED, PER STANDARD DETAIL DRAWING 4.05 FOR 75' ON EACH SIDE OF THE LOW POINT, OR TO THE NEAREST CURB HIGH POINT. ALL UNDERDRAIN SHALL BE WRAPPED.

ALL GUTTERS SHALL DRAIN WITH A MINIMUM GRADES OF 0.5% TOWARD STORM SEWER INLETS.

PAVEMENT CROSS SLOPES SHALL BE 2%, TERRACES SHALL SLOPE AT A 4% GRADE TOWARD THE GUTTER, SHOULDERS SHALL HAVE A 4% CROSS SLOPE AND CROSS SLOPES FORMING DITCHES SHALL NOT EXCEED 4.00:1 UNLESS OTHERWISE INDICATED.

THE CROSS SLOPE OF SIDEWALKS AND BARRIER FREE SIDEWALK CURB RAMPS SHALL BE 2%. THE LONGITUDINAL GRADE OF BARRIER FREE SIDEWALK CURB RAMPS SHALL NOT EXCEED 8.33%. ALL SIDEWALK RAMPS SHALL BE CONSTRUCTED ACCORDING TO S.D.D. 3.03. AT ALL OTHER LOCATIONS THE LONGITUDINAL GRADE OF SIDEWALKS SHALL NOT EXCEED 5.0 % OR THE ADJACENT STREET GRADE WHICHEVER IS GREATER NOR BE LESS THAN 0.5% AND SHALL DRAIN TOWARD STORM SEWER INLETS. A 2 FOOT WIDE CONCRETE FLUME SHALL BE INSTALLED BETWEEN THE SIDEWALK AND THE BACK OF CURB AT SIDEWALK LOW POINTS WHICH CANNOT OTHERWISE BE DRAINED DIRECTLY TO THE GUTTER. SIDE SLOPES WITHIN TEN FEET OF A PUBLIC SIDEWALK SHALL NOT EXCEED 4.00:1. THE DESIGN OF SIDEWALK ELEVATIONS AND GRADES IS NOT INCLUDED IN THIS PLAN. ALL SIDEWALK AND SIDEWALK RAMP ELEVATIONS AND GRADES SHALL BE FIELD VERIFIED AND SET TO COMPLY WITH THE CITY OF MADISON STANDARD SPECIFICATIONS AND THE A.D.A. GUIDELINES.

OBTAIN A PRINT OUT OF THE ALIGNMENT FROM THE CITY ENGINEER PRIOR TO STAKING THIS PROJECT.

CURB STATION AND OFFSETS SHALL BE TO THE FACE OF CURB UNLESS OTHERWISE INDICATED. CURB ELEVATIONS SHALL BE TO THE TOP OF CURB (OR EXTENDED TOP OF CURB FOR DRIVEWAYS OR RAMPS) UNLESS OTHERWISE INDICATED.

POWER POLES AND OTHER OBSTRUCTIONS SHALL BE MOVED TO PROVIDE 2 FEET MINIMUM OF CLEAR DISTANCE FROM ANY FACE OF CURB OR EDGE OF SIDEWALK.

ANY INFORMATION SHOWN ON THIS PLAN, WHICH IS NOT PART OF THIS PROJECT, IS PRELIMINARY AND NOT FOR CONSTRUCTION.

THERE MAY BE EXISTING UTILITIES OR OTHER FEATURES WHICH ARE EITHER NOT SHOWN OR SHOWN INCORRECTLY ON THIS PLAN. IT IS THE RESPONSIBILITY OF THE DEVELOPER TO LOCATE AND IDENTIFY ALL UTILITIES AND TOPOGRAPHY WHICH MAY AFFECT THE CONSTRUCTION OF THESE IMPROVEMENTS.

ALL PERMANENT SIGNING AND POSTING WILL BE DETERMINED AND PROVIDED BY THE TRAFFIC ENGINEERING DIVISION, FOLLOWING CONSTRUCTION OF THESE IMPROVEMENTS.

THE DEVELOPER SHALL PROVIDE, INSTALL AND MAINTAIN ALL STREET END BARRICADES, SIGNING AND TRAFFIC CONTROL, AS REQUIRED BY THE CITY TRAFFIC ENGINEER.

PAVEMENT SAWCUTS SHALL BE AS DIRECTED BY THE CITY CONSTRUCTION ENGINEER. SAWCUTS SHOWN ON THE PLAN ARE APPROXIMATE.

CURB ON CUL DE SACS SHALL BE INSTALLED ACCORDING TO SDD 3.05.

PLOT SCALE: _____

PLOT NAME: _____

REV. DATE: _____

ORIGINATOR: CITY OF MADISON - STREETS DIVISION

TYPICAL SECTION - NORTH STAR DRIVE

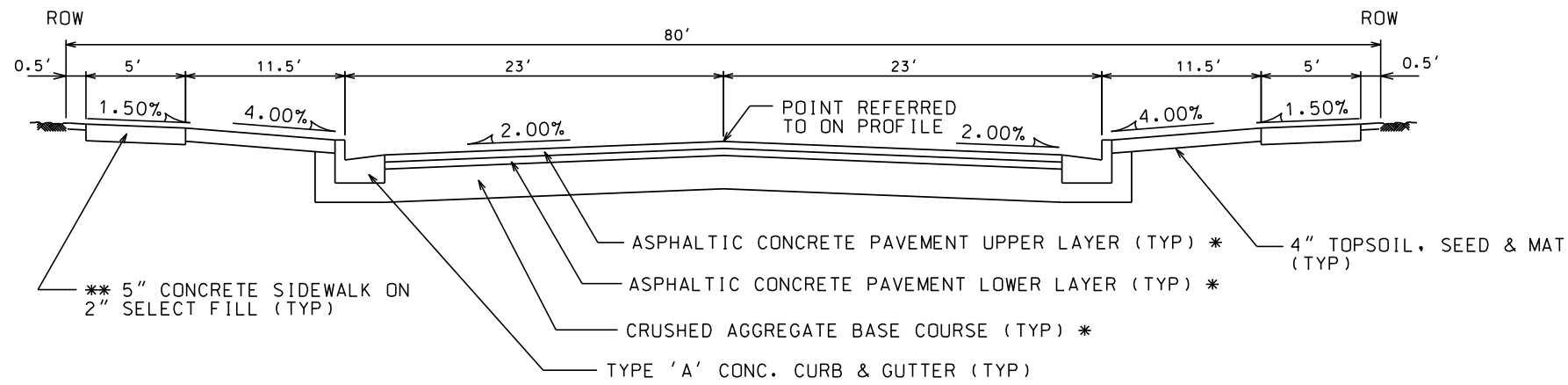

TYPICAL SECTION - SATURN DRIVE

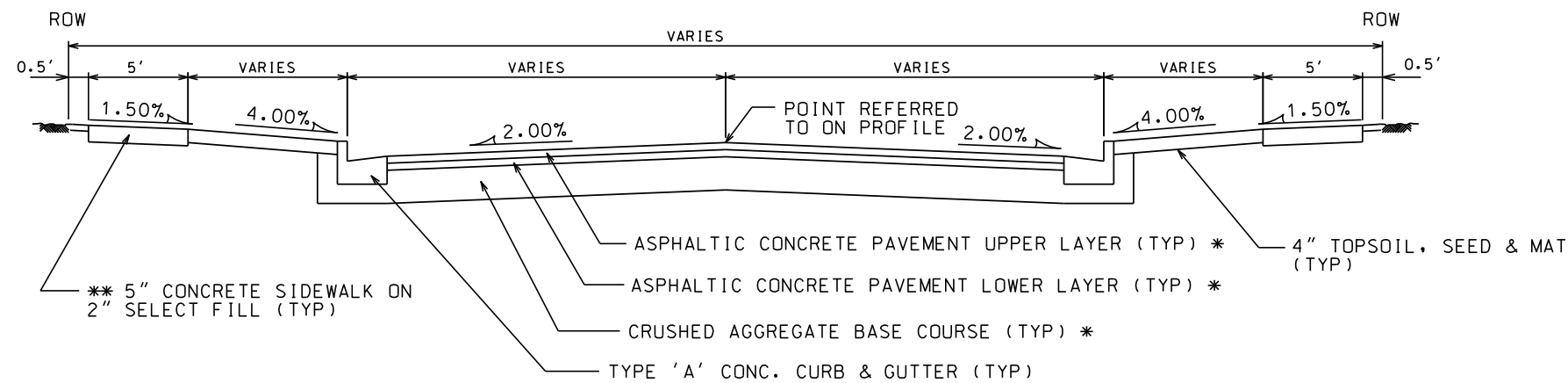

TYPICAL SECTION - CALDERA STREET

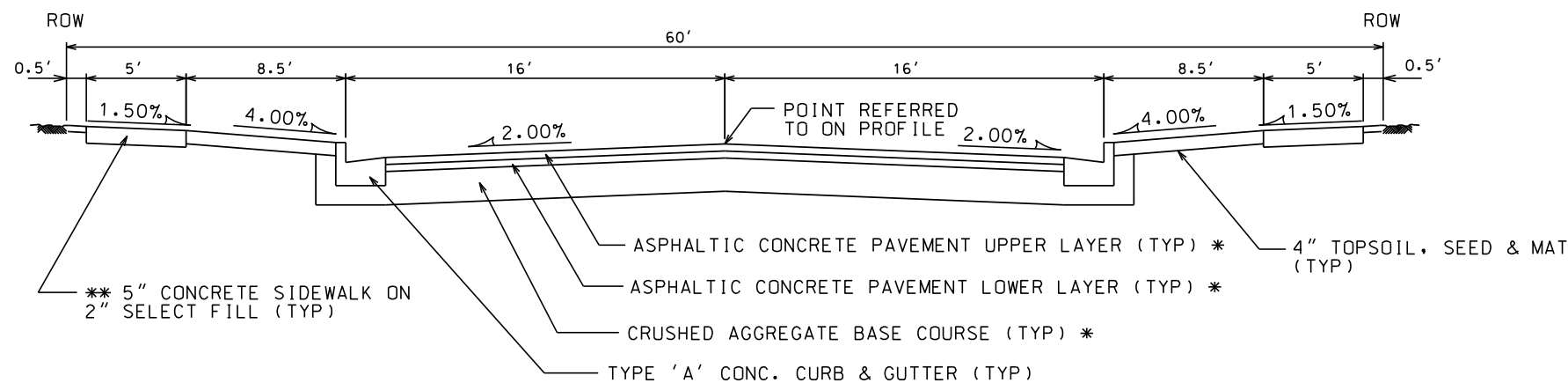

MOUNTABLE CONCRETE CURB AT ROUNDABOUT

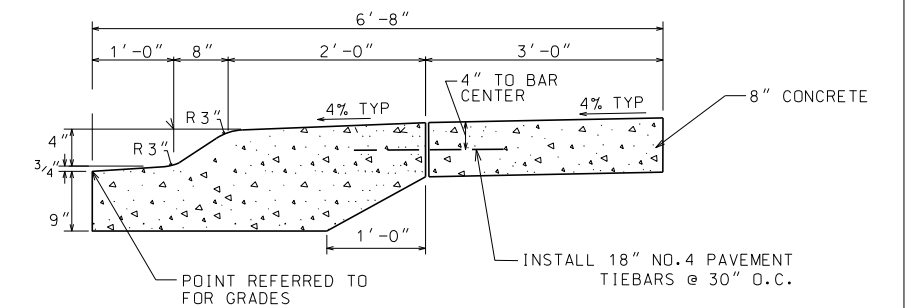

NOTES:

* A PAVEMENT DESIGN IN ACCORDANCE WITH STANDARD DETAIL DRAWING 4.06 IS REQUIRED ON ALL PROJECTS

** 3" OF CRUSHED AGGREGATE BASE COURSE GRADATION 3 SHALL BE PLACED UNDER THE SIDEWALK WHERE THE CENTERLINE GRADE OF THE STREET EXCEEDS 5%

* CITY OF MADISON MINIMUM PAVEMENT DESIGN

TYPE	CRUSHED AGGREGATE BASE COURSE		ASPHALTIC CONCRETE PAVEMENT			
	LOWER LAYER GRADATION 1	UPPER LAYER GRADATION 2	TYPE	THICKNESS	TYPE	THICKNESS
A	6"	4"	E-0.3	1.75"	E-0.3	1.75"
B	6"	4"	E-1	2.25"	E-1	2.00"
C	6"	4"	E-3	3.25"	E-3	2.00"

ANY SIDEWALK ELEVATIONS INDICATED ON THE PLAN NEAR THE RAMPS ARE APPROXIMATE AND NOT TO BE USED FOR CONSTRUCTION. ACTUAL SIDEWALK AND RAMP ELEVATIONS SHALL BE DETERMINED BASED ON THE AS BUILT ELEVATIONS OF THE CURB AND GUTTER.

CONTACT THE CITY ENGINEER FOR A SITE SPECIFIC DESIGN IF THIS TYPICAL LAYOUT RESULTS IN ANY NON-COMPLIANCE WITH THE AMERICANS WITH DISABILITIES GUIDELINES OR ANY LOCAL, STATE OR NATIONAL REGULATIONS, CODES, GUIDLINES OR ORDINANCES.

LANDING LAYOUT

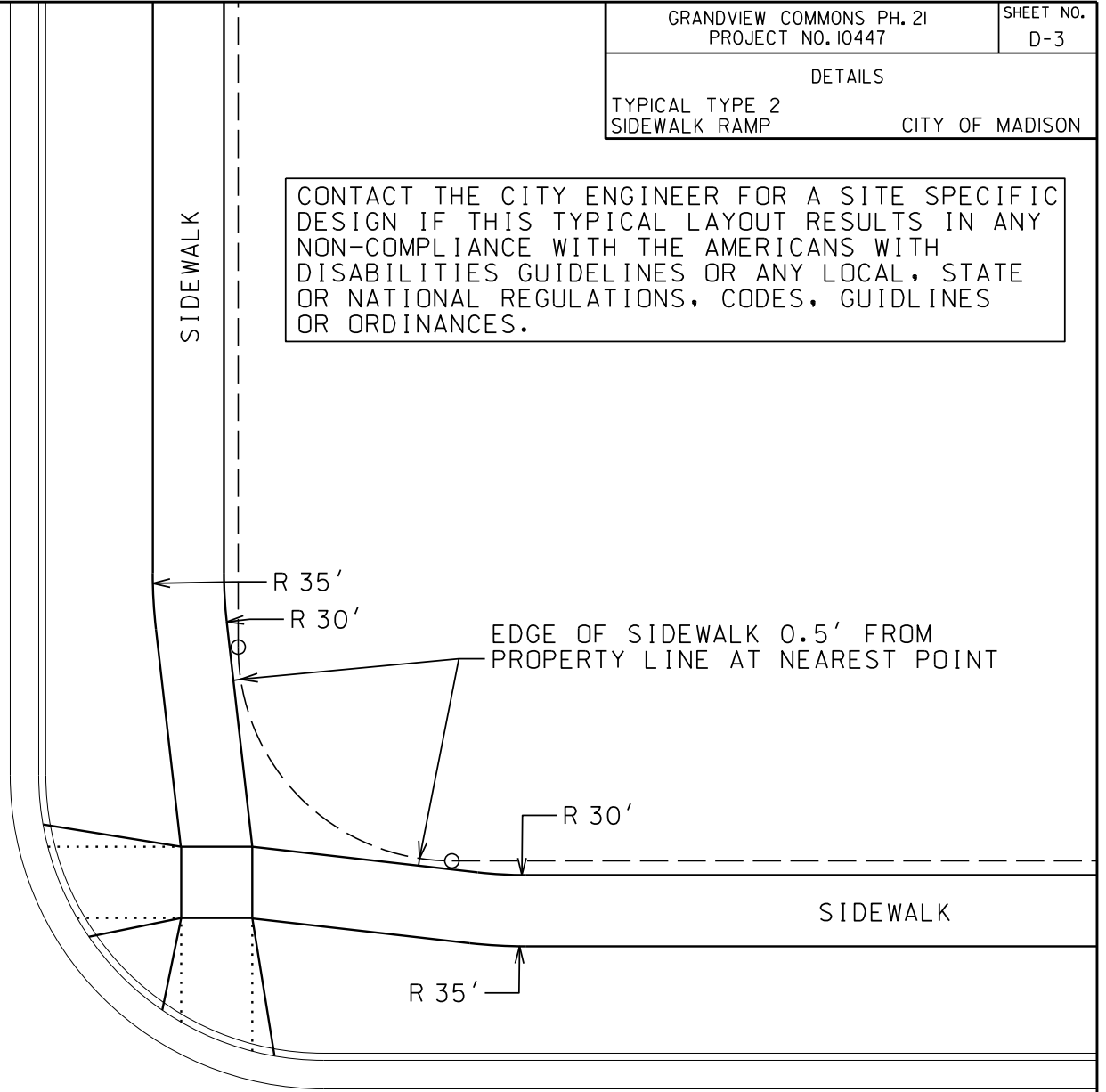
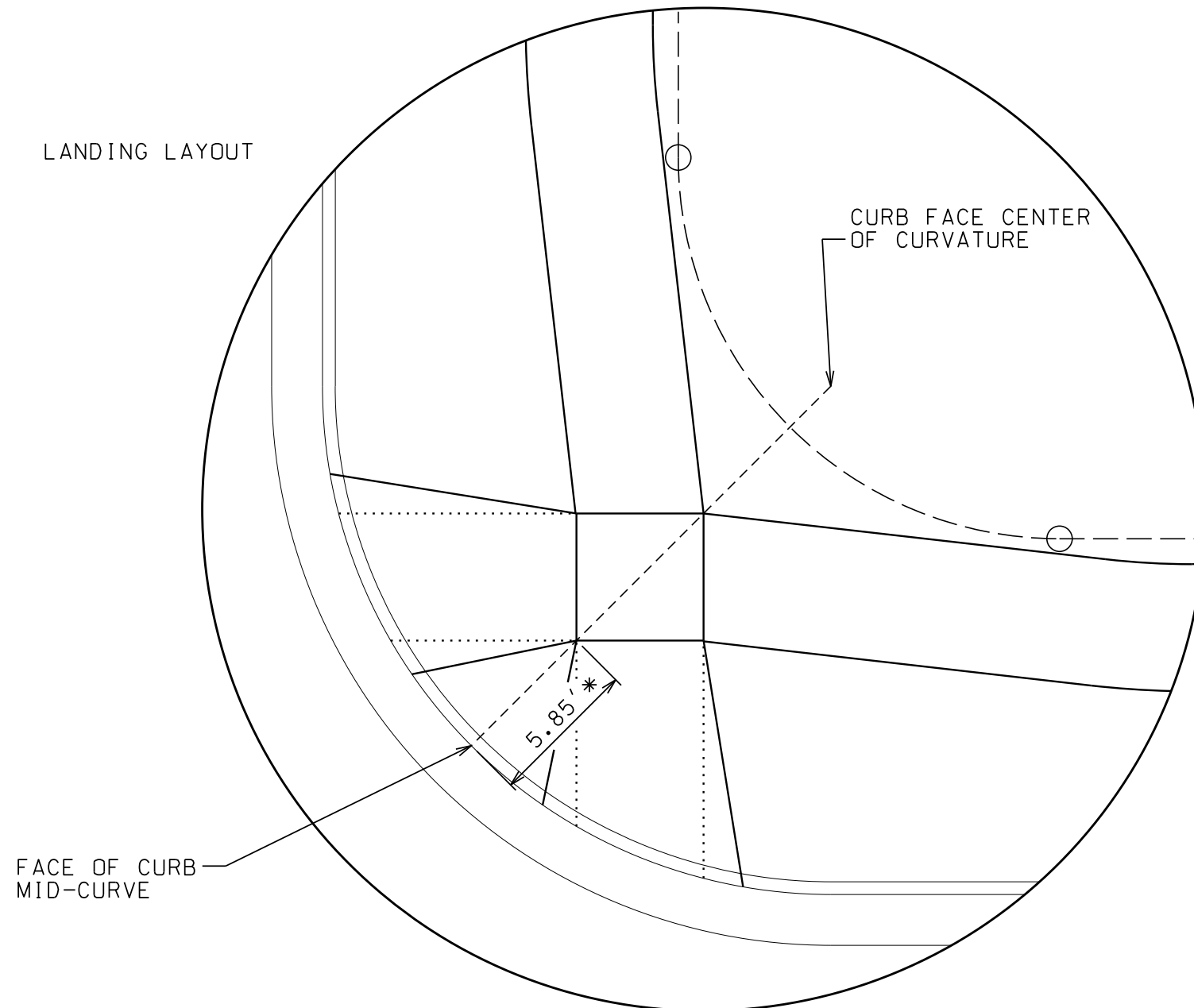

* THE NEAR CORNER OF THE LANDING SHALL BE 5.85' FROM THE FACE OF CURB, UNLESS SPECIFIED OTHERWISE ON THE PLAN. BOTH OPPOSITE CORNERS OF THE LANDING SHALL BE LOCATED ON THE FACE OF CURB RADIUS LINE WHICH PASSES THROUGH THE MIDPOINT OF THE CURB CURVATURE.

LONGITUDINAL RAMP GRADES SHALL NOT EXCEED 1"/12" NOR BE LESS THAN 2.0% AT ANY POINT. THIS NOTE SHALL TAKE PRECEDENCE OVER ANY ELEVATION OR GRADE INDICATED ON THE PLAN.

SIDEWALK LONGITUDINAL GRADES AT ALL LOCATIONS OTHER THAN RAMPS AND WHERE STREET GRADES ARE MORE THAN 5.0% SHALL NOT EXCEED 5.0%. WHERE STREET GRADES EXCEED 5.0%, THE SIDEWALK LONGITUDINAL GRADE SHALL NOT EXCEED THE STREET GRADE.

ORIGINATOR: CITY OF MADISON, STREETS DIVISION
PLOT SCALE:
PLOT NAME:
REV. DATE:

THE RAMPS SHALL ALIGN
WITH THE CROSSINGS.

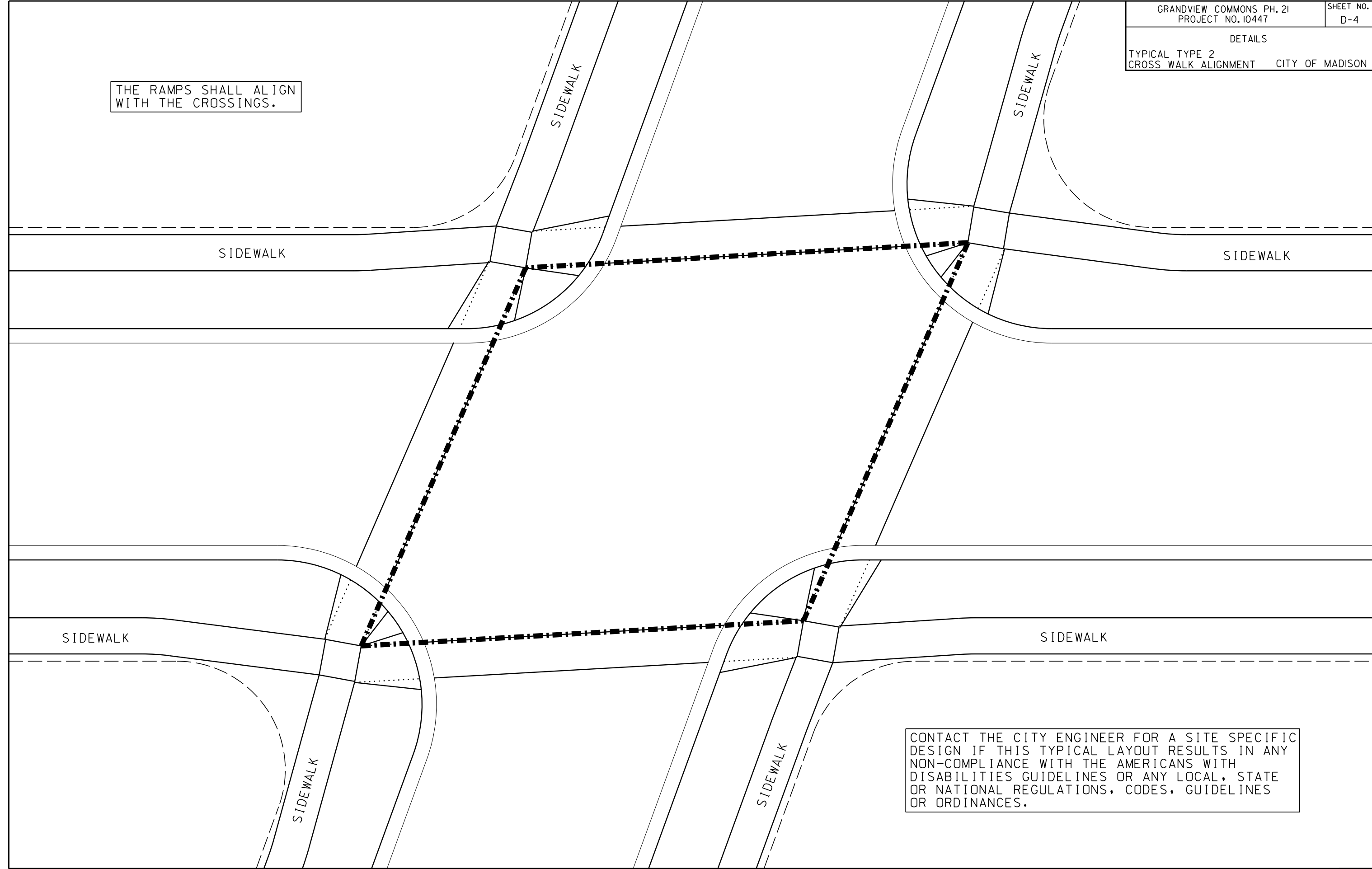

CONTACT THE CITY ENGINEER FOR A SITE SPECIFIC
DESIGN IF THIS TYPICAL LAYOUT RESULTS IN ANY
NON-COMPLIANCE WITH THE AMERICANS WITH
DISABILITIES GUIDELINES OR ANY LOCAL, STATE
OR NATIONAL REGULATIONS, CODES, GUIDELINES
OR ORDINANCES.

PLOT SCALE:
PLOT NAME:
REV. DATE:

ORIGINATOR: CITY OF MADISON, STREETS DIVISION

PLAN AND PROFILE

NORTH STAR DR. CITY OF MADISON

REV 6-16-15 JMW
859

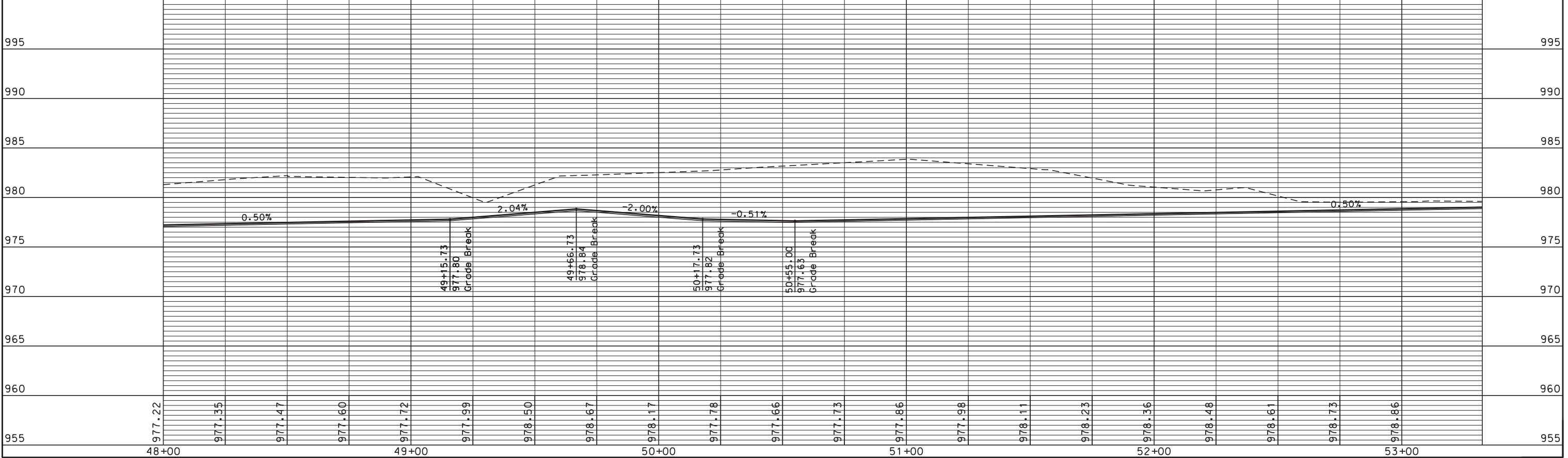
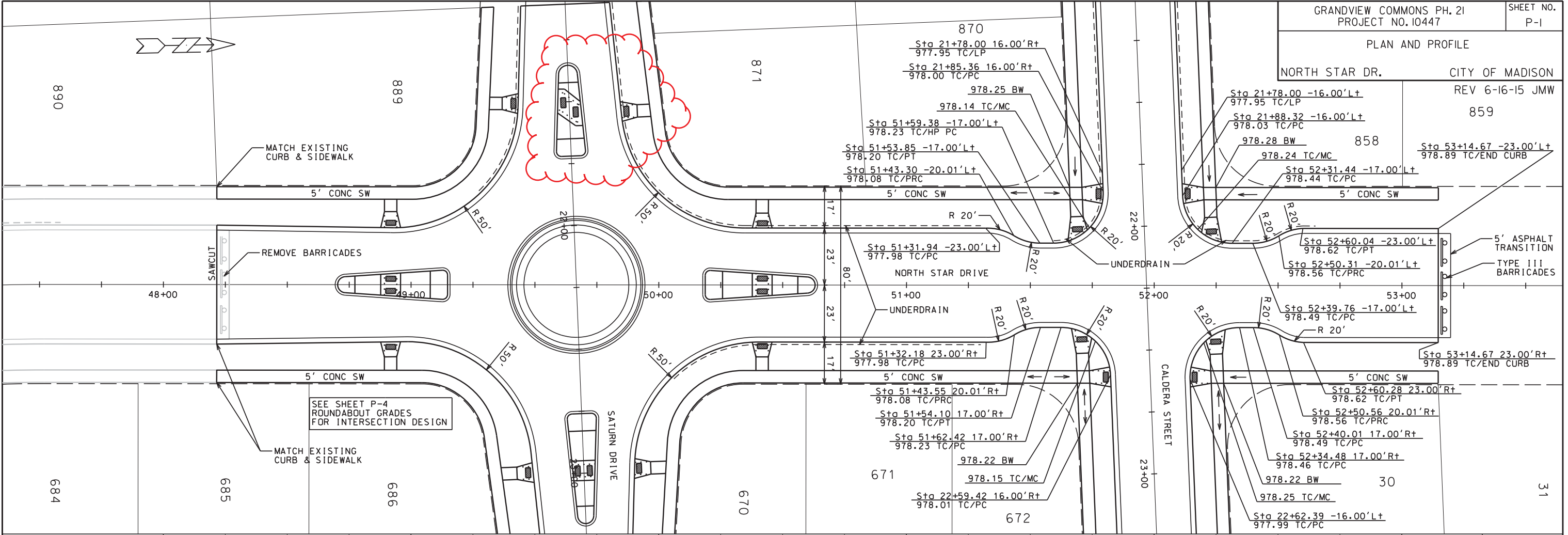

PLOT SCALE: _____
PLOT NAME: _____
REV. DATE: _____

ORIGINATOR: CITY OF MADISON, STREETS DIVISION

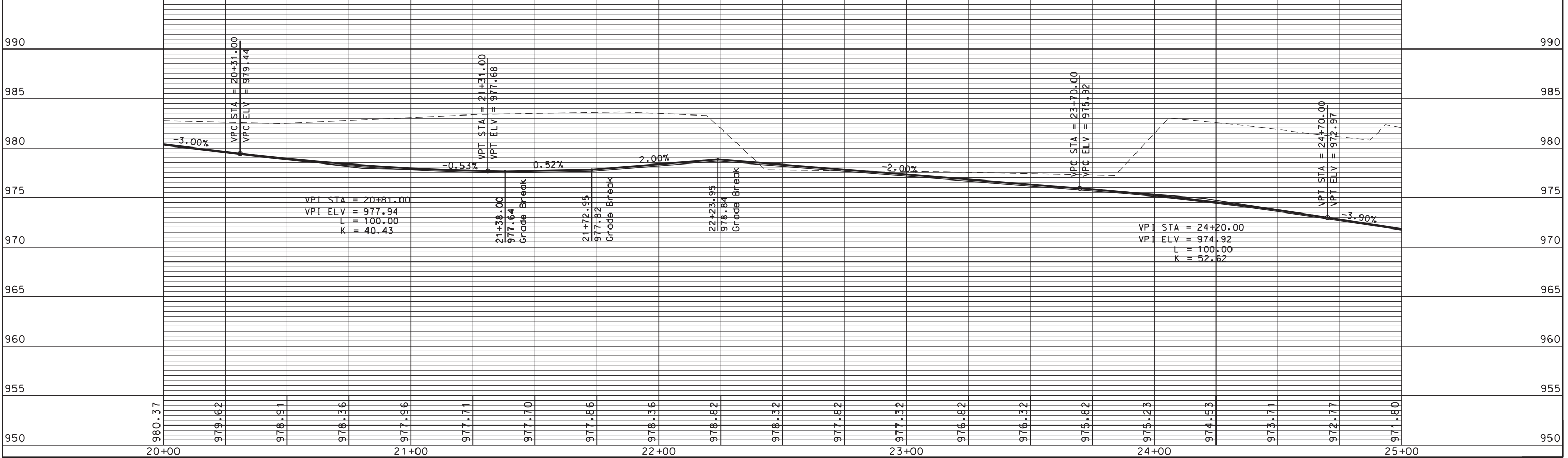
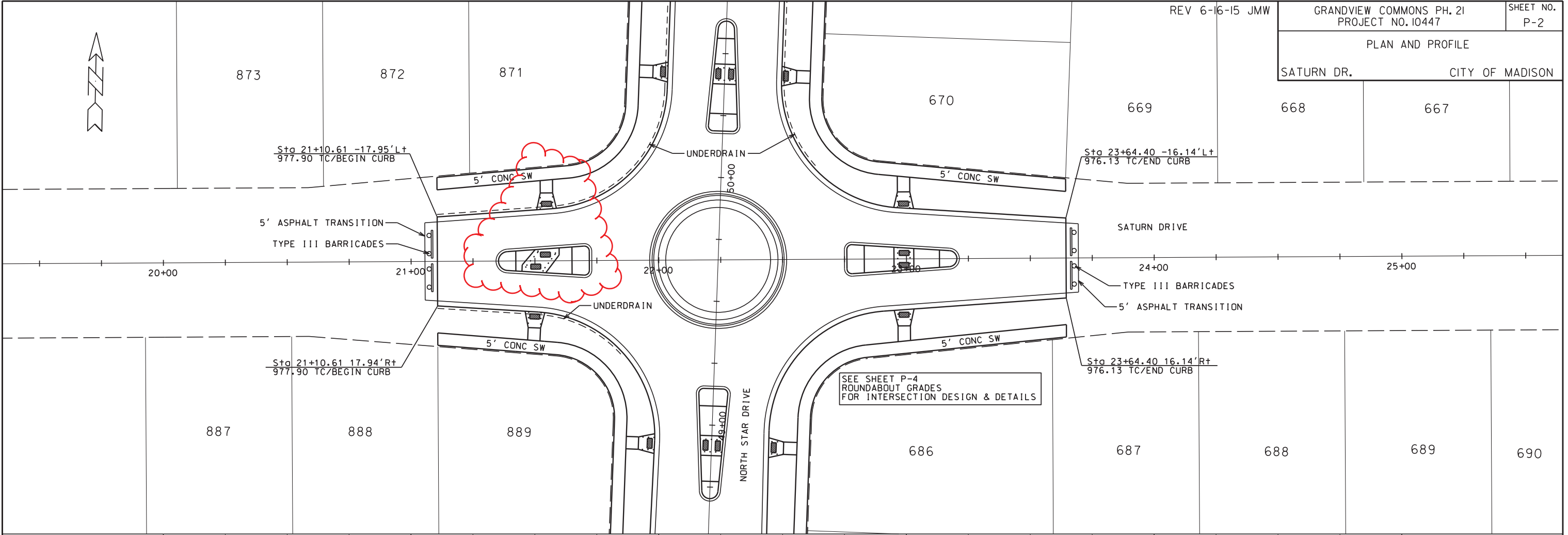

ORIGINATOR: CITY OF MADISON, STREETS DIVISION

PLOT SCALE: _____
PLOT NAME: _____
REV. DATE: _____

PLAN AND PROFILE
CALDERA ST. CITY OF MADISON

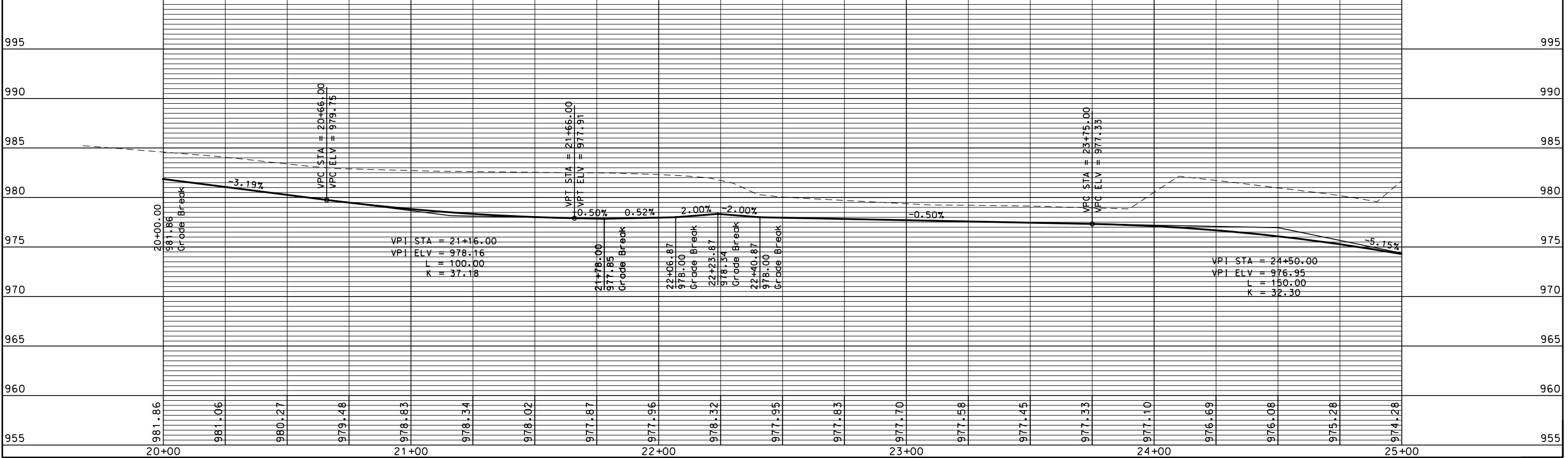
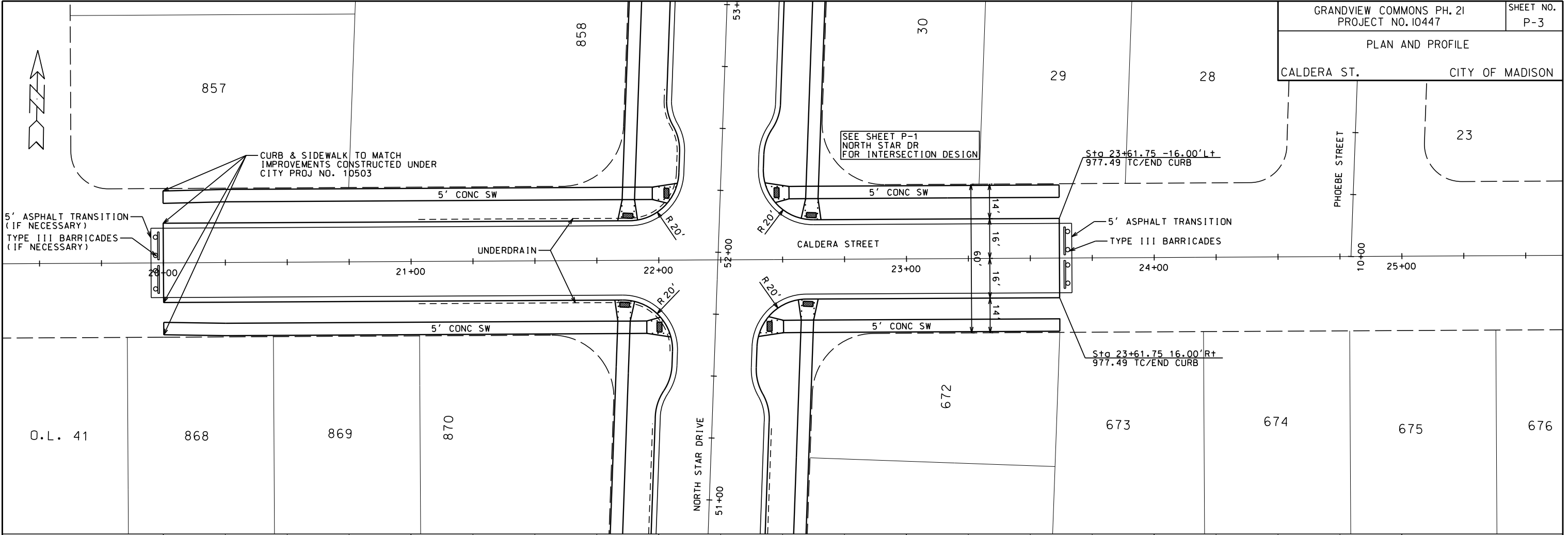

PLOT SCALE:

PLOT NAME:

REV. DATE:

ORIGINATOR: CITY OF MADISON, STREETS DIVISION

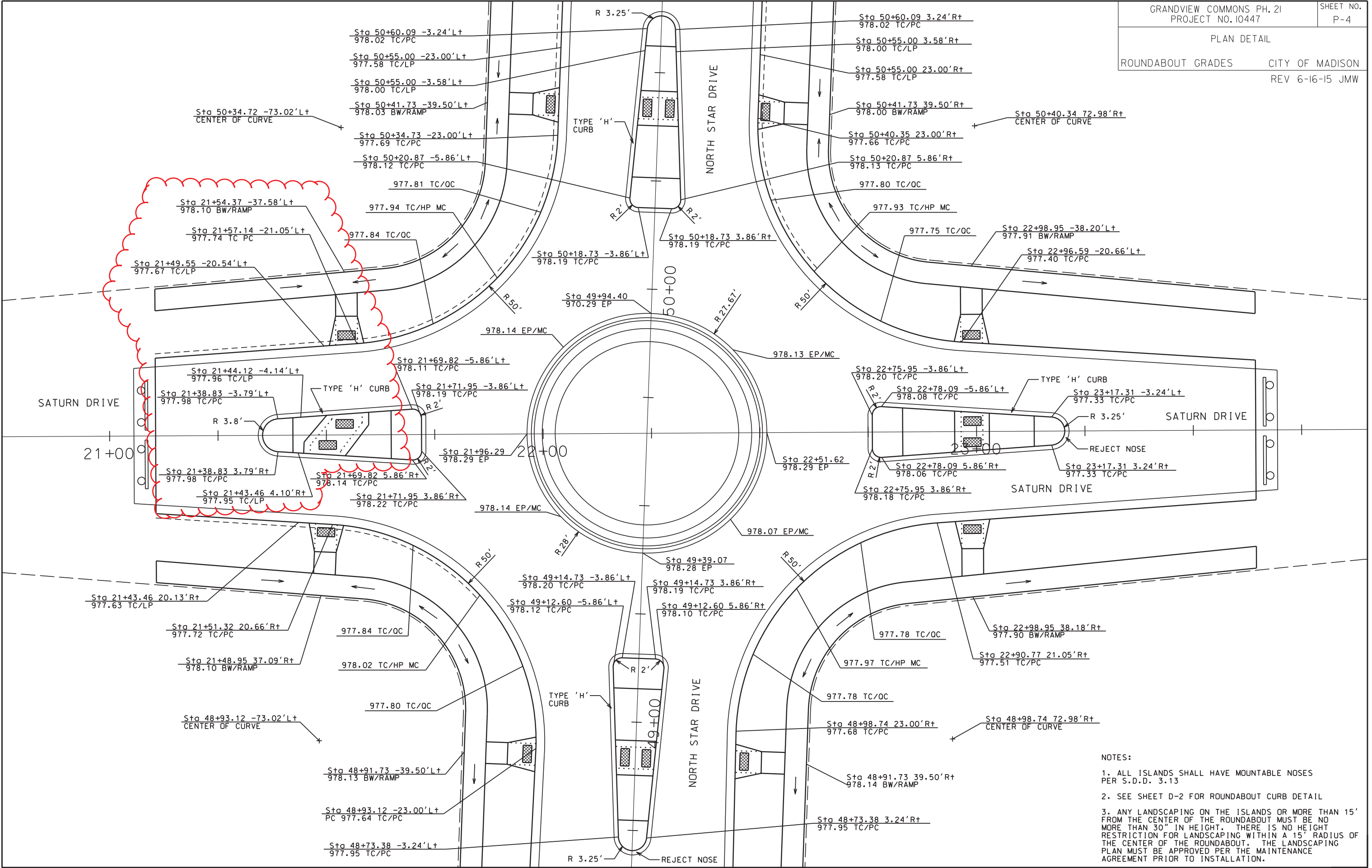

- NOTES:
1. ALL ISLANDS SHALL HAVE MOUNTABLE NOSES PER S.D.D. 3.13
 2. SEE SHEET D-2 FOR ROUNABOUT CURB DETAIL
 3. ANY LANDSCAPING ON THE ISLANDS OR MORE THAN 15' FROM THE CENTER OF THE ROUNABOUT MUST BE NO MORE THAN 30" IN HEIGHT. THERE IS NO HEIGHT RESTRICTION FOR LANDSCAPING WITHIN A 15' RADIUS OF THE CENTER OF THE ROUNABOUT. THE LANDSCAPING PLAN MUST BE APPROVED PER THE MAINTENANCE AGREEMENT PRIOR TO INSTALLATION.

PLOT SCALE: _____
 PLOT NAME: _____
 REV. DATE: _____
 ORIGINATOR: CITY OF MADISON, STREETS DIVISION

LEGEND

⊙ LB-3 BASE WITH 3" ELBOW

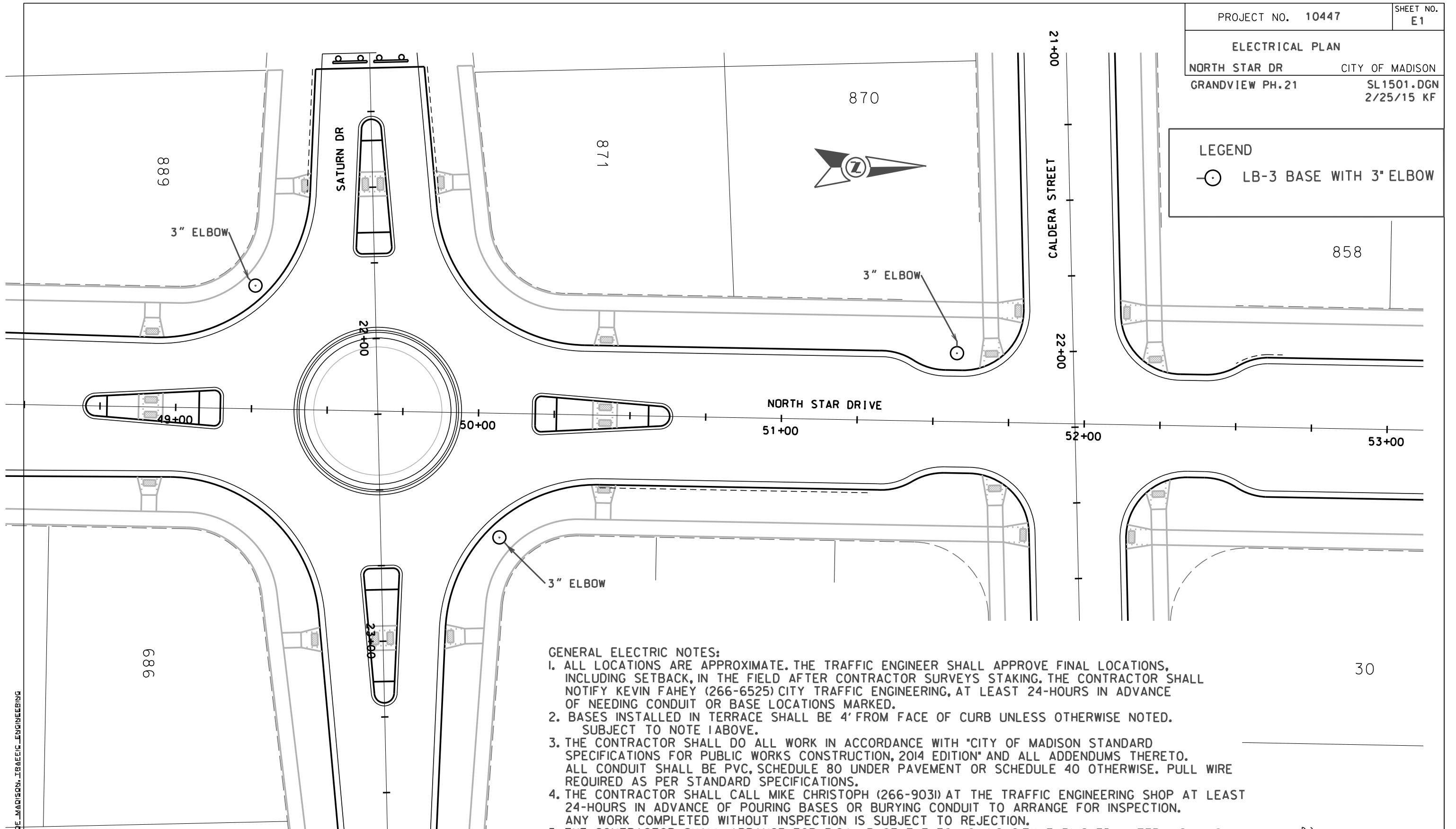

GENERAL ELECTRIC NOTES:

1. ALL LOCATIONS ARE APPROXIMATE. THE TRAFFIC ENGINEER SHALL APPROVE FINAL LOCATIONS, INCLUDING SETBACK, IN THE FIELD AFTER CONTRACTOR SURVEYS STAKING. THE CONTRACTOR SHALL NOTIFY KEVIN FAHEY (266-6525) CITY TRAFFIC ENGINEERING, AT LEAST 24-HOURS IN ADVANCE OF NEEDING CONDUIT OR BASE LOCATIONS MARKED.
2. BASES INSTALLED IN TERRACE SHALL BE 4' FROM FACE OF CURB UNLESS OTHERWISE NOTED. SUBJECT TO NOTE 1 ABOVE.
3. THE CONTRACTOR SHALL DO ALL WORK IN ACCORDANCE WITH "CITY OF MADISON STANDARD SPECIFICATIONS FOR PUBLIC WORKS CONSTRUCTION, 2014 EDITION" AND ALL ADDENDUMS THERETO. ALL CONDUIT SHALL BE PVC, SCHEDULE 80 UNDER PAVEMENT OR SCHEDULE 40 OTHERWISE. PULL WIRE REQUIRED AS PER STANDARD SPECIFICATIONS.
4. THE CONTRACTOR SHALL CALL MIKE CHRISTOPH (266-9031) AT THE TRAFFIC ENGINEERING SHOP AT LEAST 24-HOURS IN ADVANCE OF POURING BASES OR BURYING CONDUIT TO ARRANGE FOR INSPECTION. ANY WORK COMPLETED WITHOUT INSPECTION IS SUBJECT TO REJECTION.
5. THE CONTRACTOR SHALL ARRANGE FOR PICK UP OF THE FOLLOWING CITY FURNISHED MATERIALS, WHICH SHOULD BE ARRANGED FOR PICKUP BY CALLING DENNIS ROWE, TRAFFIC ENGINEERING SHOP, 266-9034 1120 SAYLE ST, AT LEAST 24-HOURS PRIOR TO NEEDING MATERIALS:
-1"x40" ANCHOR BOLTS - 12

REVISED 6/16/15 EEA

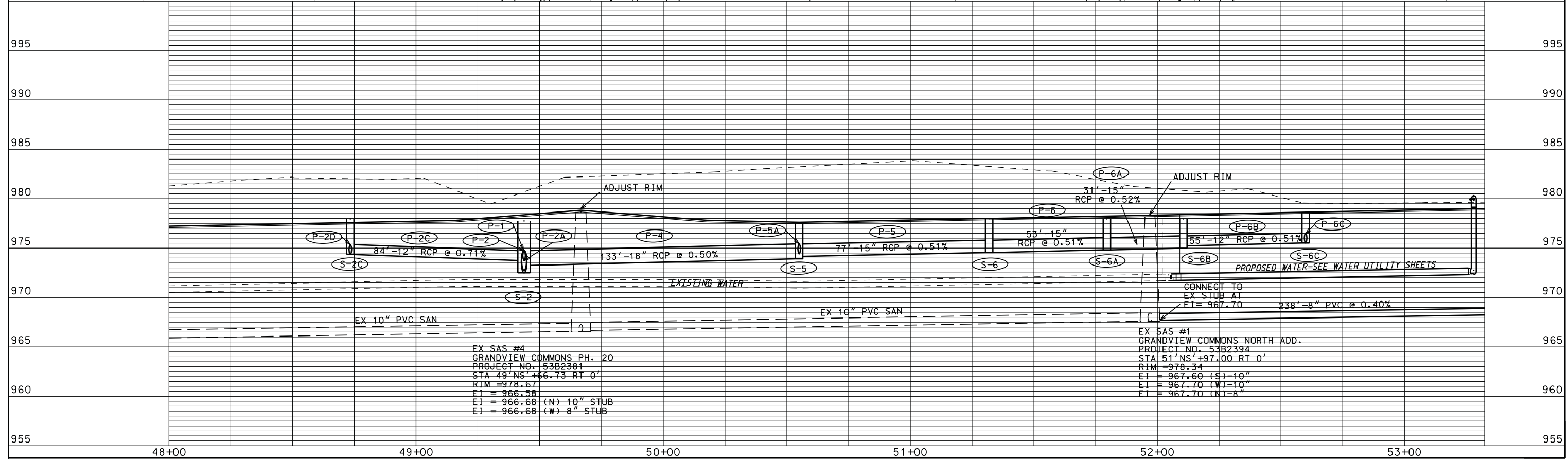
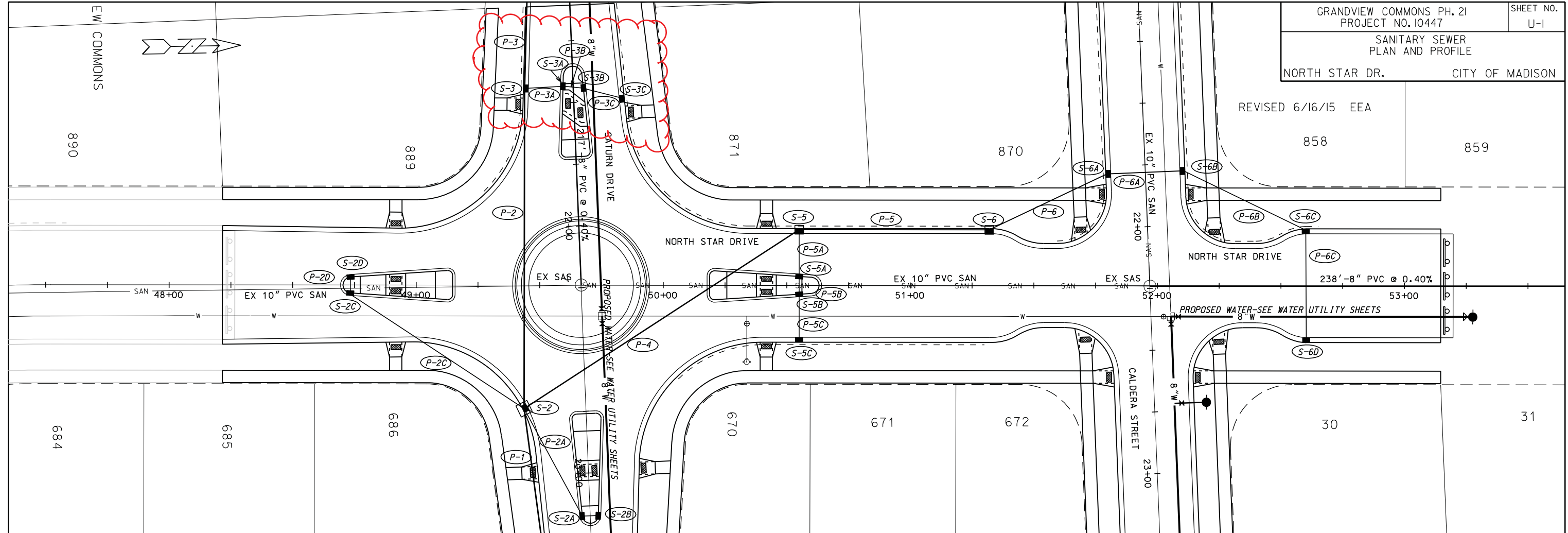

EX SAS #4
 GRANDVIEW COMMONS PH. 20
 PROJECT NO. 53B2381
 STA 49' NS +66.73 RT 0'
 RIM = 978.67
 E1 = 966.58
 E1 = 966.68 (N) 10" STUB
 E1 = 966.68 (W) 8" STUB

EX SAS #1
 GRANDVIEW COMMONS NORTH ADD.
 PROJECT NO. 53B2394
 STA 51' NS +97.00 RT 0'
 RIM = 978.34
 E1 = 967.60 (S) 10"
 E1 = 967.70 (W) 10"
 E1 = 967.70 (N) 8"

PLOT SCALE: 1" = 40'

PLOT NAME: SANITARY SEWER

REV. DATE: 6/16/15

ORIGINATOR: CITY OF MADISON, STREETS DIVISION

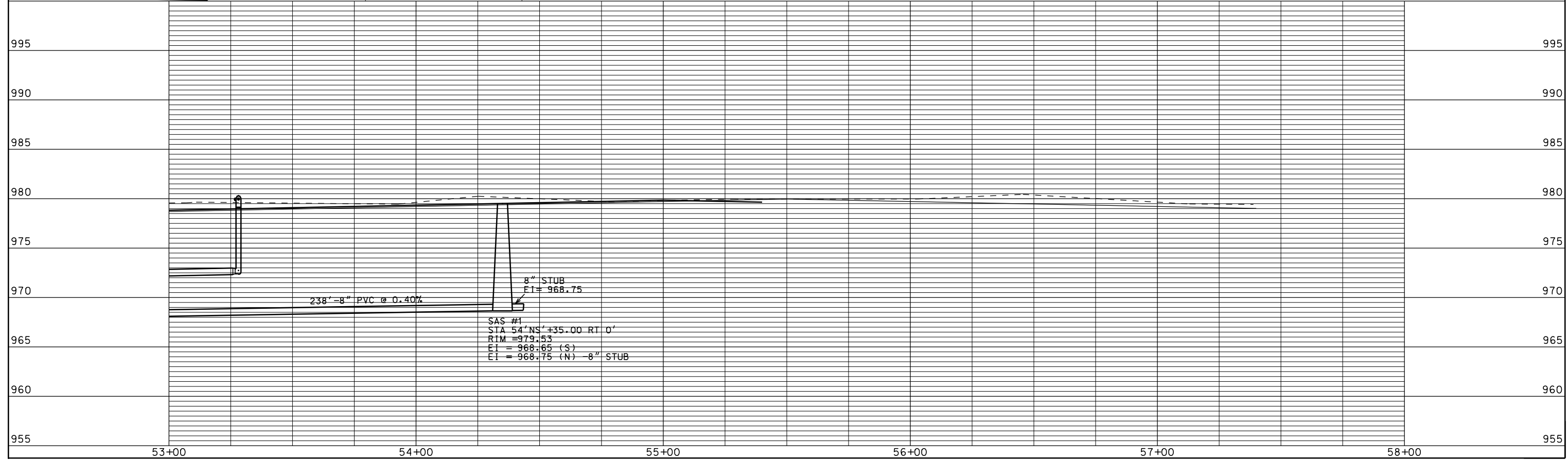
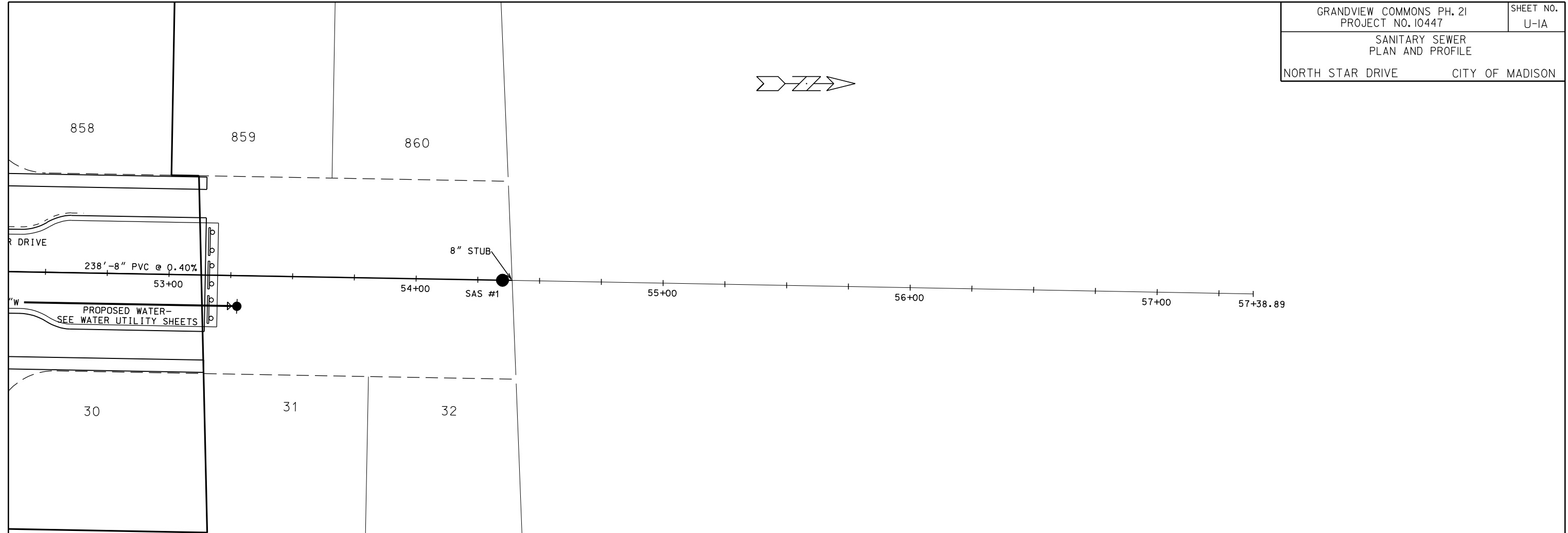
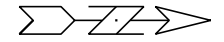

ORIGINATOR: CITY OF MADISON, STREETS DIVISION

PLOT SCALE: 1" = 40'

PLOT NAME: 10447-01

REV. DATE: 2/26/2015



REVISED 3/25/15 EEA
REVISED 6/16/15 EEA

GRANDVIEW COMMONS PH. 21
PROJECT NO. 10447
SHEET NO. U-2
SANITARY SEWER
PLAN AND PROFILE
SATURN DR. CITY OF MADISON

PLOT SCALE: 1" = 40'

PLOT NAME: SATURN DR.

REV. DATE: 6/16/2015

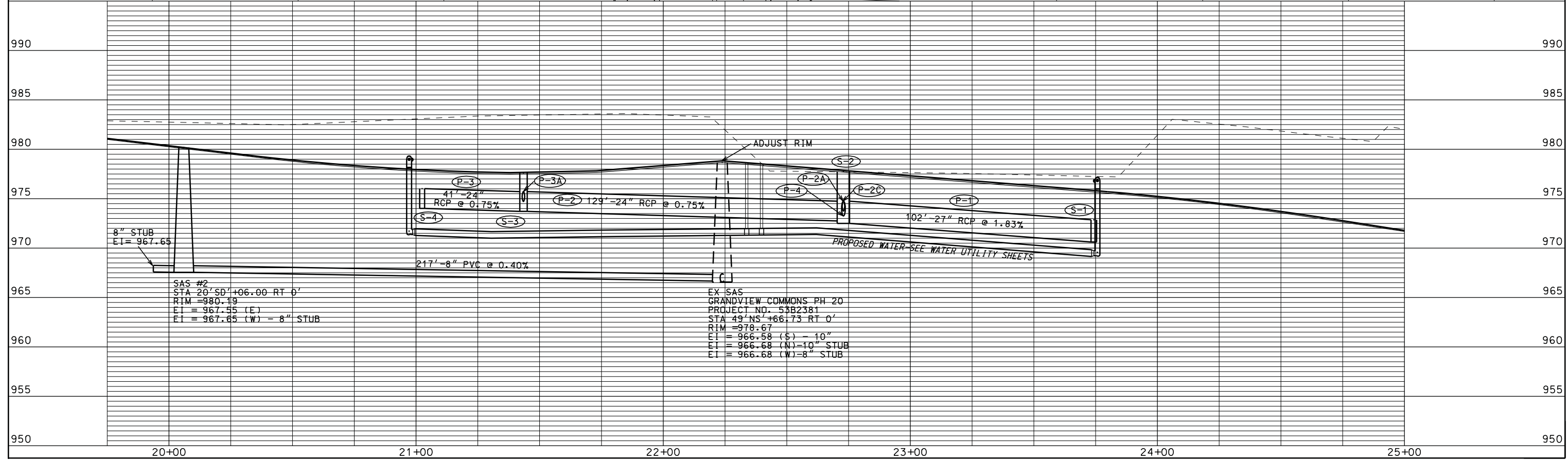
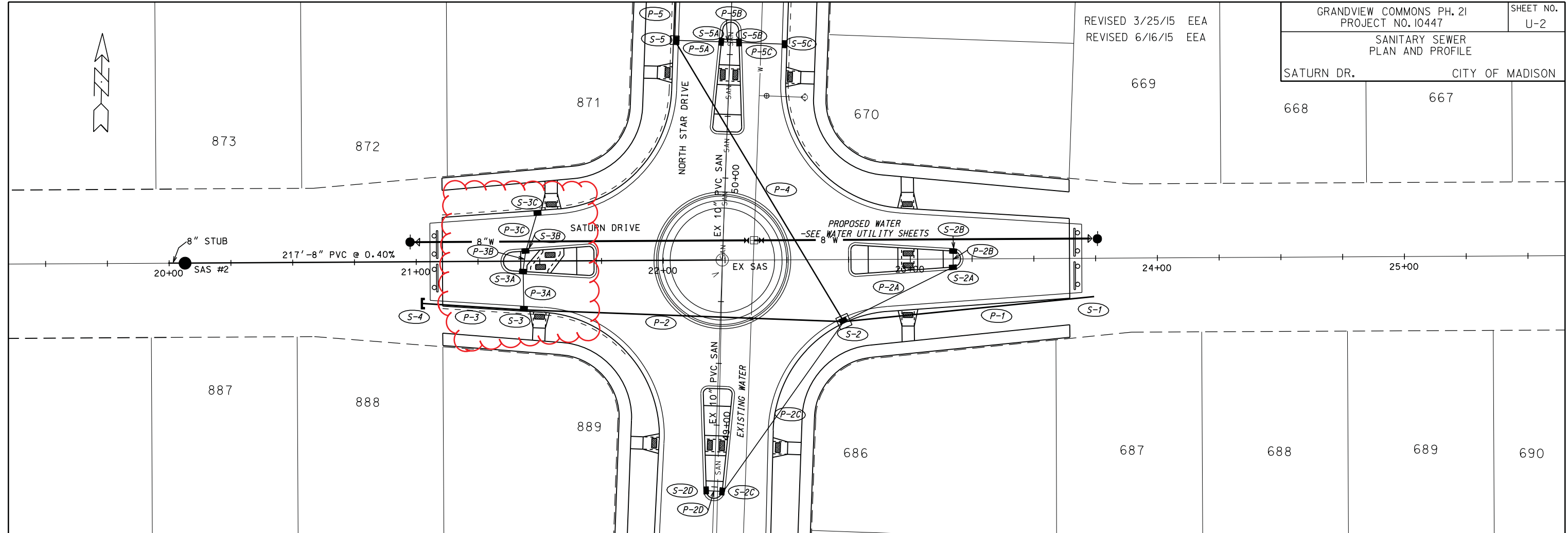

ORIGINATOR: CITY OF MADISON, STREETS DIVISION

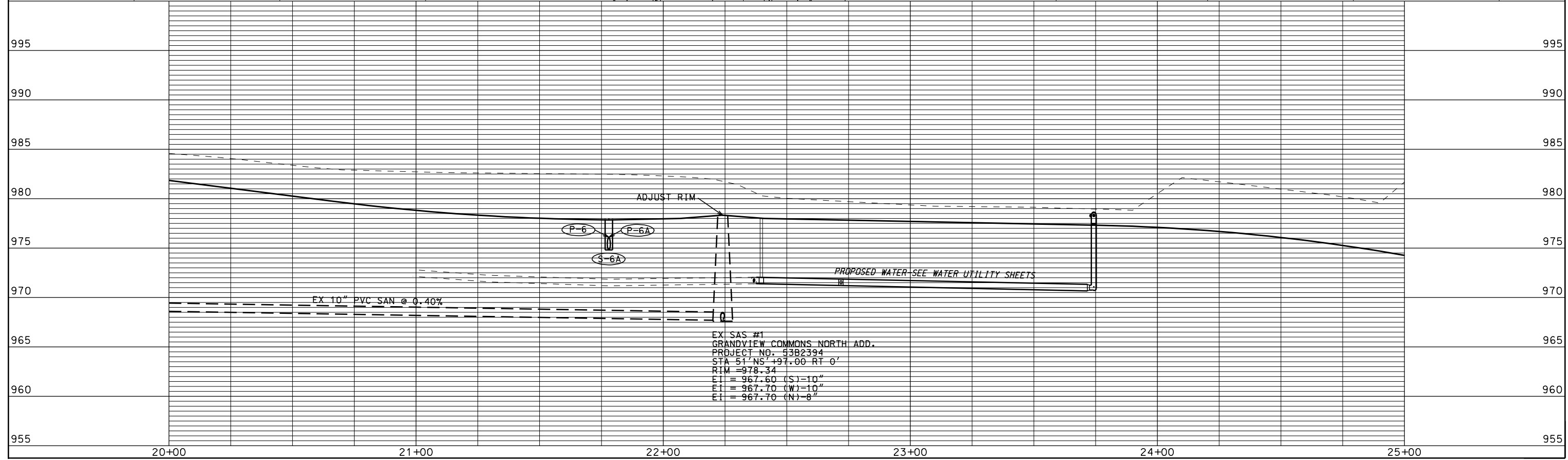
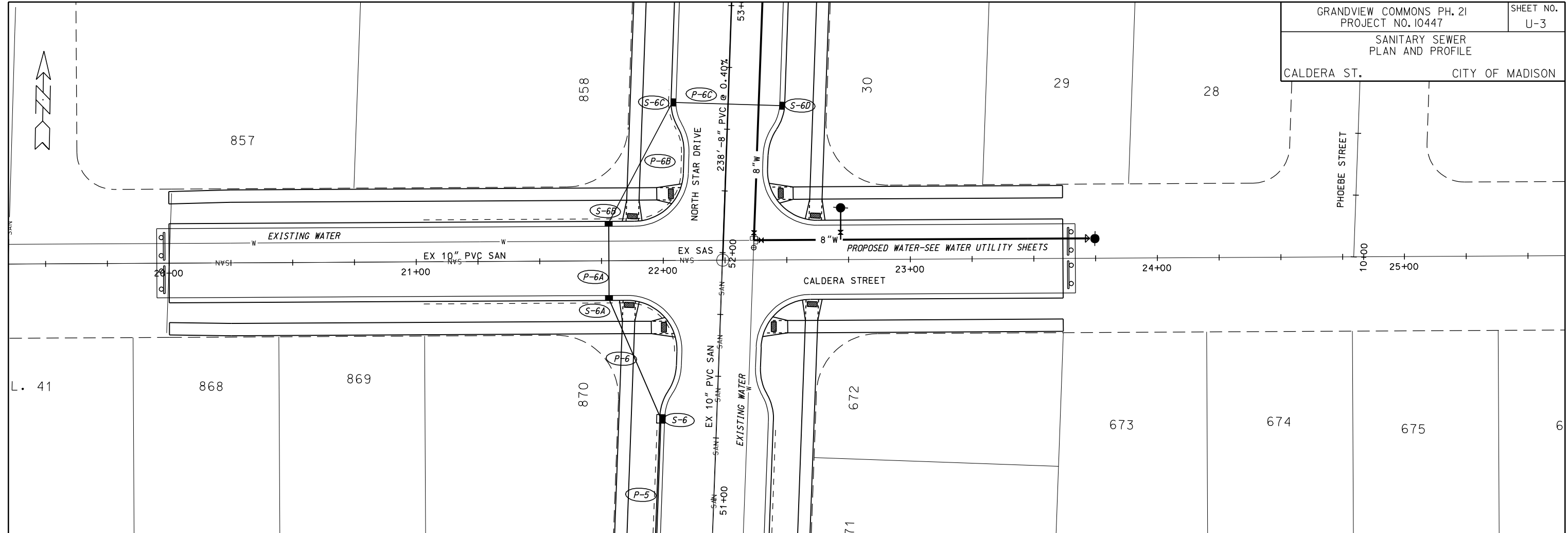

EX SAS #1
 GRANDVIEW COMMONS NORTH ADD.
 PROJECT NO. 5382394
 STA 51' NS' +97.00 RT 0'
 RIM = 978.34
 EI = 967.60 (S)-10"
 EI = 967.70 (W)-10"
 EI = 967.70 (N)-8"

PLOT SCALE: 1" = 40'

PLOT NAME: CALDERA ST.

REV. DATE: 2/26/2015

ORIGINATOR: CITY OF MADISON, STREETS DIVISION

SANITARY SCHEDULE

ALIGNMENT CODES:

"NS"=NORTH STAR DRIVE
 "SD"=SATURN DRIVE

GRANDVIEW COMMONS PH. 21
 PROJECT NO. 10447

SHEET NO.
 U-4

SANITARY SEWER SCHEDULE

CITY OF MADISON

PROPOSED SANITARY STRUCTURES

SAS NO.	STATION	LOCATION (OFFSET)	TOP OF CASTING	E.I.	DEPTH	NOTES
SAS#1	54'NS'+35.00	CL	979.53	968.65	10.88	-
SAS#2	20'SD'+06.00	CL	980.19	967.55	12.64	-

PROPOSED SANITARY PIPES

FROM SAS (DWNSTRM)	TO SAS (UPSTREAM)	EI # (DWNSTRM)	EI # (UPSTRM)	LENGTH (FT)	SLOPE (%)	SIZE (DIA)	PVC TYPE	NOTES
EX SAS	SAS#1	967.70	968.65	238	0.40%	8"	SDR-35	CONNECT TO EX 8" STUB
EX SAS	SAS#2	966.68	967.55	217	0.40%	8"	SDR-35	CONNECT TO EX 8" STUB

PLOT SCALE: 1"=10'

PLOT NAME: SANITARY SCHE

REV. DATE: 02/26/2015

STORM SEWER SCHEDULE

ALIGNMENT CODES:

'NS' = NORTH STAR DRIVE
'SD' = SATURN DRIVE
'CS' = CALDERA STREET

* REVISED 3/25/15
+ REVISED 6/15/15 EEA

GRANDVIEW COMMONS PHASE 21
PROJECT NO. 10447

SHEET NO.
U-5

STORM SEWER SCHEDULE CITY OF MADISON

STRUCTURES

STRUC. NO.	STATION	LOCATION (OFFSET)	TYPE	TOP OF CASTING	E.I.	DEPTH	NOTES
S-1	23'SD'+74.31	RT-15.50	PIPE END	-	970.63	-	-
S-2	22'SD'+72.94	RT-24.58	5X5 SAS	977.78	972.50	5.28	FP; W/ R-3067-7004
S-2A	23'SD'+17.31	RT-3.24	H INLET	977.33	974.00	3.33	FP; W/ R-3067-7004
S-2B	23'SD'+17.31	LT-3.24	H INLET	977.33	974.04	3.29	W/ R-3067-7004
S-2C	48'NS'+73.37	RT-3.24	H INLET	977.95	974.35	3.60	FP; W/ R-3067-7004
S-2D	48'NS'+73.38	LT-3.24	H INLET	977.95	974.39	3.56	W/ R-3067-7004
+* S-3	21'SD'+43.46	RT-19.63	H INLET	977.63	973.72	3.91	FP; LP; W/ R-3067-7004-VB; SHALLOW
+* S-3A	21'SD'+43.46	RT-3.79	H INLET	977.95	974.84	3.11	LP; W/ R-3067-7004-VB
+* S-3B	21'SD'+44.12	LT-4.14	H INLET	977.96	974.88	3.08	LP; W/ R-3067-7004-VB
+* S-3C	21'SD'+49.55	LT-20.04	H INLET	977.67	974.96	2.71	FP; LP; W/ R-3067-7004-VB
* S-4	21'SD'+02.44	RT-16.33	PIPE PLUG	-	974.03	-	-
S-5	50'NS'+55.00	LT-22.50	3X3 SAS	977.58	973.92	3.66	FP; LP; W/ R-3067-7004-VB
S-5A	50'NS'+55.00	LT-3.58	H INLET	978.00	974.51	3.49	LP; W/ R-3067-7004-VB
S-5B	50'NS'+55.00	RT-3.58	H INLET	978.00	974.55	3.45	LP; W/ R-3067-7004-VB
S-5C	50'NS'+55.00	RT-22.50	H INLET	977.58	974.64	2.94	FP; LP; W/ R-3067-7004-VB
S-6	51'NS'+31.94	LT-22.50	3X3 SAS	977.98	974.56	3.42	FP; W/ R-3067-7004
S-6A	21'CS'+78.00	RT-15.50	H INLET	977.95	974.83	3.12	FP; LP; W/ R-3067-7004-VB
S-6B	21'CS'+78.00	LT-15.50	H INLET	977.95	974.99	2.96	FP; LP; W/ R-3067-7004-VB
S-6C	52'NS'+60.04	LT-22.50	H INLET	978.62	975.52	3.10	FP; W/ R-3067-7004
S-6D	52'NS'+60.28	RT-22.50	H INLET	978.62	975.75	2.87	FP; W/ R-3067-7004

PIPES

PIPE NO.	FROM (DNSTM)	TO (UPSTM)	LGTH (FT)	DISCH. E.I.	INLET E.I.	SLOPE (%)	PIPE SIZE	TYPE	NOTES
P-1	S-1	S-2	102	970.63	972.50	1.83%	27"	RCP	-
+* P-2	S-2	S-3	129	972.75	973.72	0.75%	24"	RCP	-
P-2A	S-2	S-2A	49	973.75	974.00	0.51%	12"	RCP	-
P-2B	S-2A	S-2B	7	974.00	974.04	0.57%	12"	RCP	-
P-2C	S-2	S-2C	84	973.75	974.35	0.71%	12"	RCP	-
P-2D	S-2C	S-2D	7	974.35	974.39	0.57%	12"	RCP	-
+* P-3	S-3	S-4	41	973.72	974.03	0.75%	24"	RCP	-
+* P-3A	S-3	S-3A	16	974.72	974.84	0.75%	12"	RCP	-
+* P-3B	S-3A	S-3B	7	974.84	974.88	0.57%	12"	RCP	-
+* P-3C	S-3B	S-3C	17	974.88	974.96	0.47%	12"	RCP	-
P-4	S-2	S-5	133	973.25	973.92	0.50%	18"	RCP	-
P-5	S-5	S-6	77	974.17	974.56	0.51%	15"	RCP	-
P-5A	S-5	S-5A	18	974.42	974.51	0.50%	12"	RCP	-
P-5B	S-5A	S-5B	8	974.51	974.55	0.50%	12"	RCP	-
P-5C	S-5B	S-5C	18	974.55	974.64	0.50%	12"	RCP	-
P-6	S-6	S-6A	53	974.56	974.83	0.51%	15"	RCP	-
P-6A	S-6A	S-6B	31	974.83	974.99	0.52%	15"	RCP	-
P-6B	S-6B	S-6C	55	975.24	975.52	0.51%	12"	RCP	-
P-6C	S-6C	S-6D	45	975.52	975.75	0.51%	12"	RCP	-

SPECIFIC NOTES

STANDARD NOTES:

- ABBREVIATIONS: AE = APRON ENDWALL; RCP = REINFORCED CONCRETE PIPE; HERCP = HORIZONTAL ELLIPTICAL REINFORCED CONCRETE PIPE; DNA = DOES NOT APPLY; SAS = SEWER ACCESS STRUCTURE; LP = LOW POINT INLET STRUCTURE; FP = FIELD POURED STRUCTURE; TR = TOP OF CONCRETE ROOF; NCM = NO CROWN MATCH FOR PIPES
- APPROXIMATE DISCHARGE E.I. GIVEN, ADJUST E.I. AND PIPE SLOPE IN THE FIELD.
- TOP OF CASTING GRADE GIVEN IS THE TOP OF CURB FOR INLET STRUCTURES AND THE FLOWLINE OF THE CLOSED CASTING FOR SAS's.
- TOP OF CONCRETE ROOF (TR) IS 1.25' BELOW TOP OF CASTING UNLESS OTHERWISE NOTED.
- ALL REINFORCED CONCRETE PIPES TO BE CLASS III UNLESS OTHERWISE NOTED.
- SURVEYOR TO CONFIRM THAT ALL INLET STATION / OFFSETS LINE UP WITH PROPOSED CURB AND GUTTER.
- ALL STRUCTURES CALLED OUT AS FIELD POURED SHALL BE FIELD POURED. ALL OTHER STRUCTURES (NOT INDICATED AS FIELD POURED) SHALL BE SUBMITTED TO CITY ENGINEERING FOR APPROVAL IF PRECAST STRUCTURES ARE PREFERRED. CONTACT ELIA E. ACOSTA OF CITY ENGINEERING AT (608) 266-4096 FOR PRECAST APPROVALS, OR FAX SHOP DRAWINGS TO (608)264-9275.

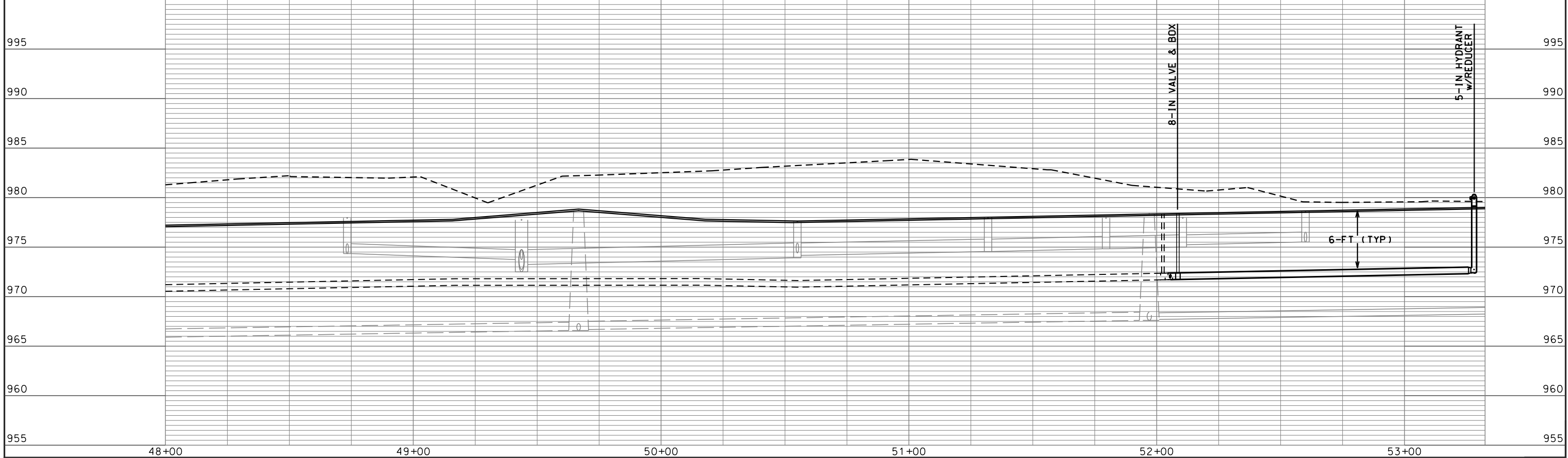
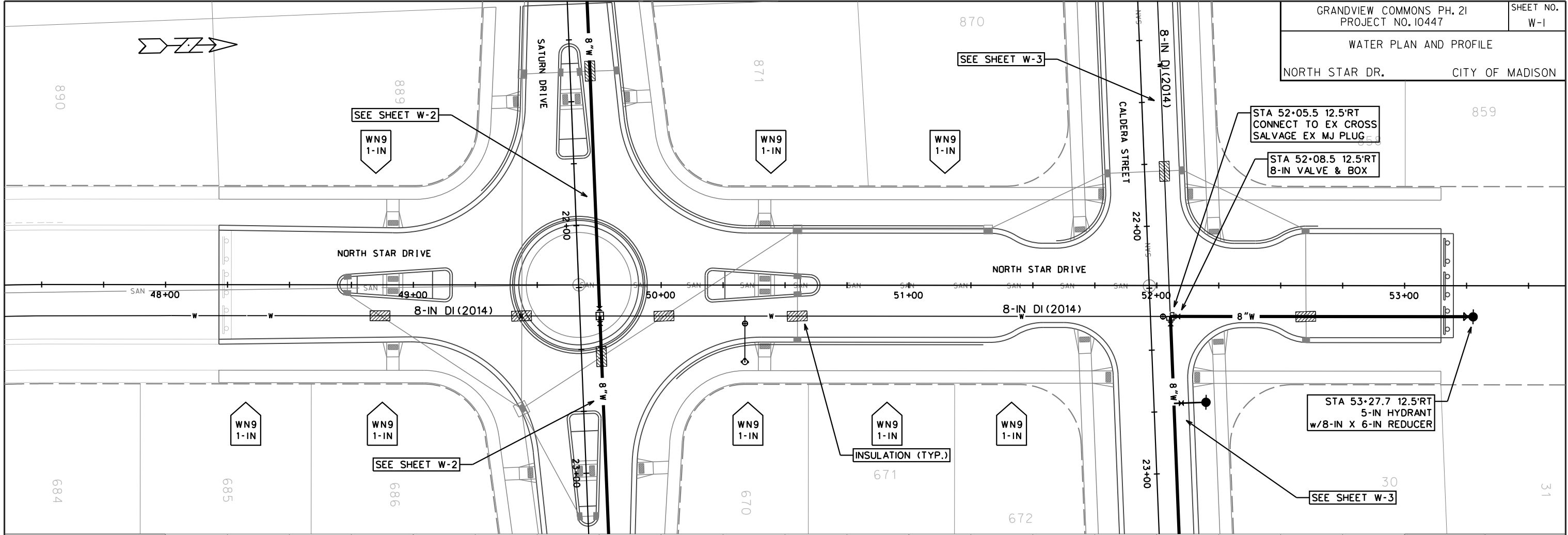

PLOT SCALE:
PLOT NAME:
REV. DATE:

ORIGINATOR: CITY OF MADISON, STREETS DIVISION

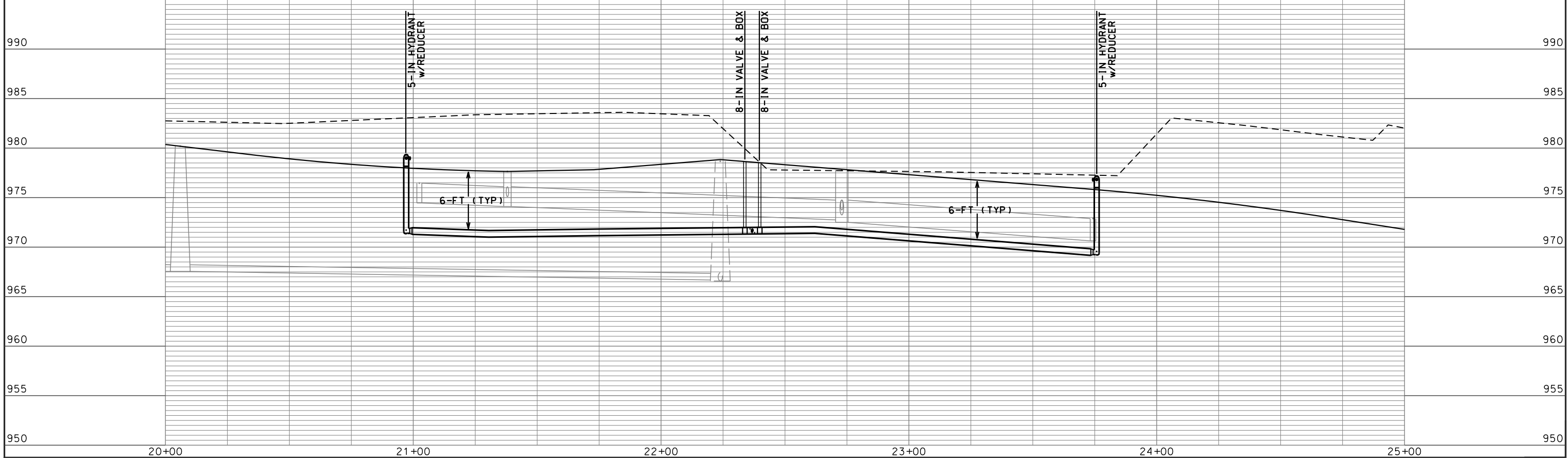
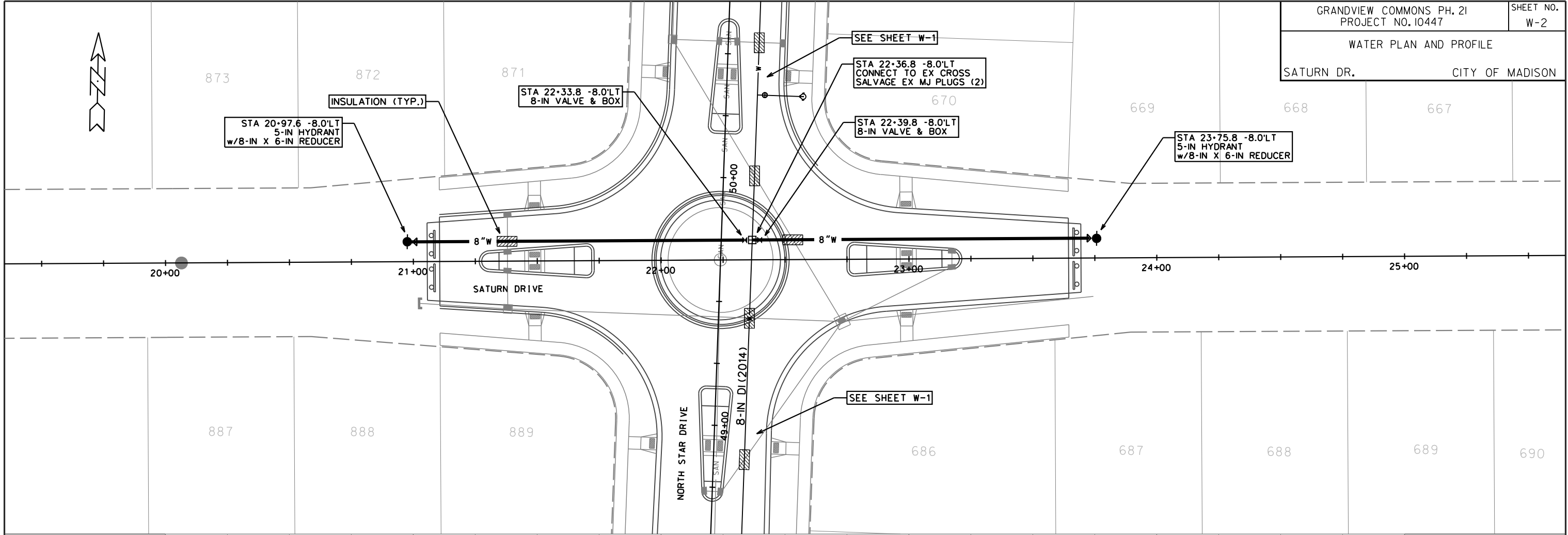

PLOT SCALE:
 PLOT NAME:
 REV. DATE:
 ORIGINATOR: CITY OF MADISON, STREETS DIVISION

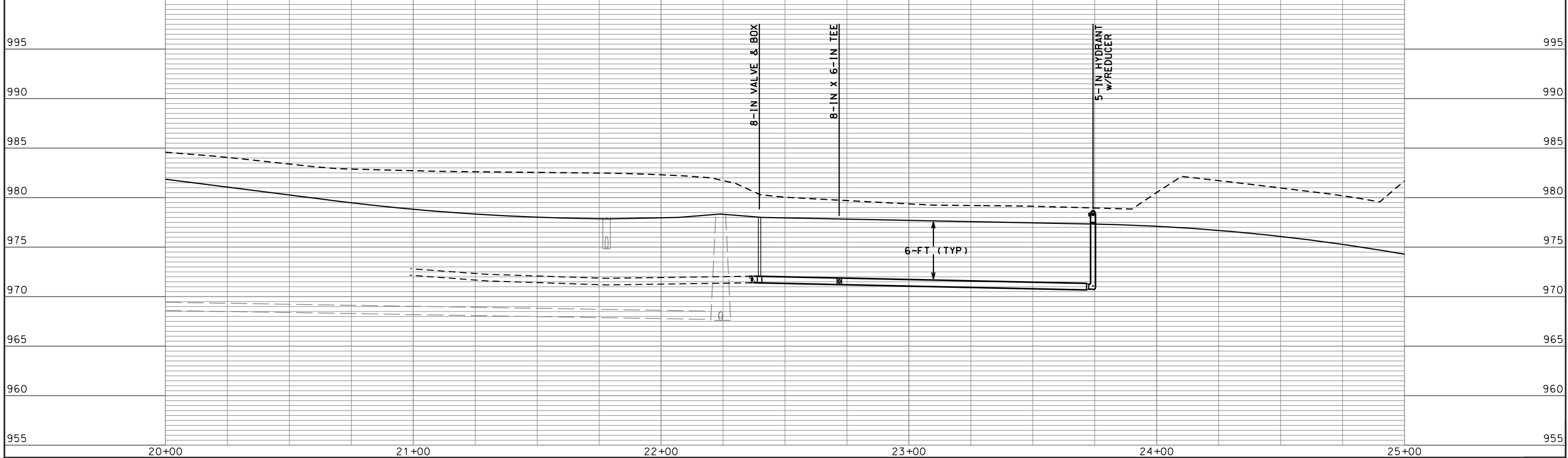
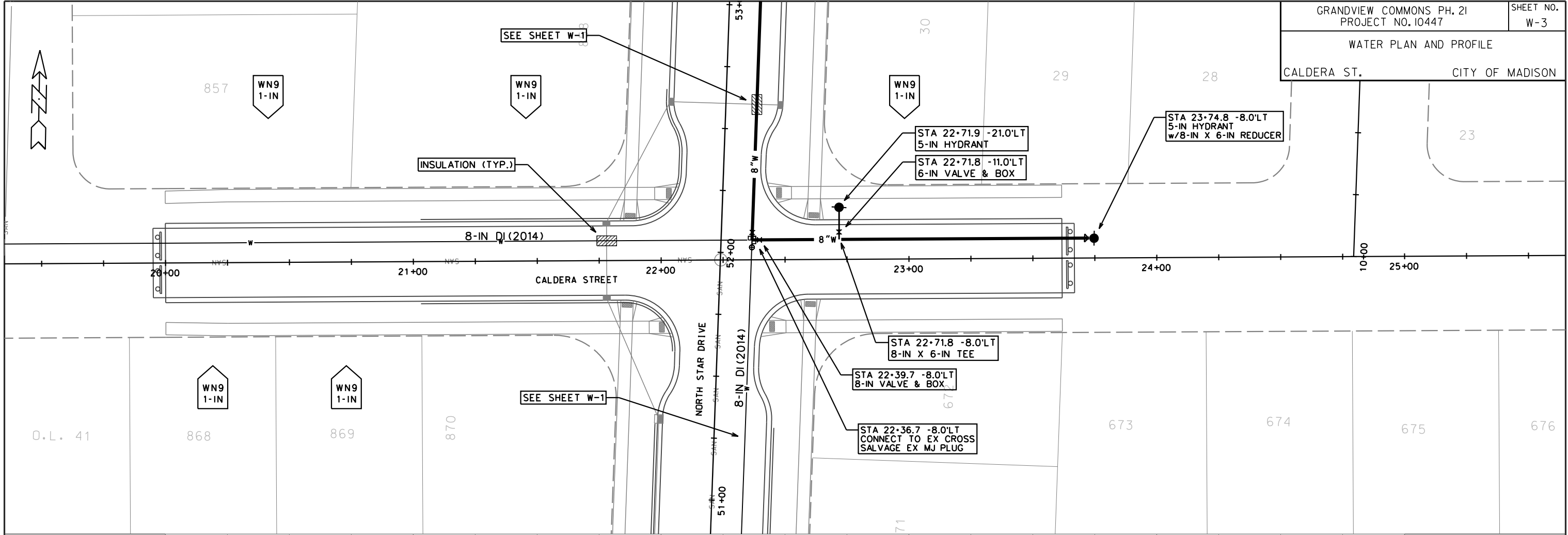

PLOT SCALE:
 PLOT NAME:
 REV. DATE:
 ORIGINATOR: CITY OF MADISON, STREETS DIVISION

CONSTRUCTION NOTES:

1. CONSTRUCT NEW WATER MAIN 6.0' BELOW FINISHED GRADE, UNLESS OTHERWISE NOTED. INSULATE MAIN WITH POLYSTYRENE BOARD AT UTILITY CROSSINGS OR OTHER AREAS IDENTIFIED BY ENGINEER AS HAVING INADEQUATE COVER.
2. VERIFY SIZE OF EXISTING WATER SERVICES AND RECONNECT SERVICES AS INDICATED.
3. MINIMIZE DISTRUPTION OF SERVICE TO EXISTING CUSTOMERS. NOTIFY PER CONTRACT REQUIREMENTS OF ANY PLANNED WATER OUTAGE.
4. THE EXISTING UTILITIES SHOWN ON THIS PLAN REPRESENT THE BEST INFORMATION AVAILABLE TO THE WATER UTILITY AT THE TIME OF PLAN PREPARATION. CONTRACTOR IS RESPONSIBLE FOR HAVING EACH UTILITY LOCATED PRIOR TO COMMENCING WORK.

- WN1 REPLACE THE EXISTING LEAD SERVICE WITH A NEW COPPER SERVICE.
- WN2 EXTEND AND RECONNECT THE EXISTING COPPER SERVICE TO THE NEW WATER MAIN.
- WN3 EXISTING SERVICE TO BE ABANDONED WHEN THE WATER MAIN IS CUT OFF.
- WN4 DISCONNECT FROM THE OLD WATER MAIN AND RECONNECT THE EXISTING COPPER WATER SERVICE LATERAL TO THE NEW WATER MAIN.
- WN5 RELOCATE THE EXISTING FIRE HYDRANT.
- WN6 ABANDON WATER VALVE ACCESS STRUCTURE.
- WN7 FURNISH AND INSTALL THE NEW TOP SECTION FOR THE WATER ACCESS STRUCTURE.
- WN8 ABANDON THE VALVE BOX.
- WN9 FURNISH THE DITCH, COMPACTION, AND ALL MATERIALS AND LABOR FOR THE INSTALLATION OF NEW SERVICE LATERAL.
- WN10 REMOVE AND SALVAGE EXISTING HYDRANT
- WN11 REPLACE THE EXISTING COPPER SERVICE WITH A COPPER SERVICE

TO OBTAIN LOCATION OF PARTICIPANTS' UNDERGROUND FACILITIES BEFORE YOU DIG IN WISCONSIN

CALL DIGGERS HOTLINE
TOLL FREE
811 OR 1-800-242-8511
FAX-A-LOCATE 1-800-338-3860
TDD (FOR HEARING IMPAIRED) 1-800-542-2289

WIS. STATUTE 182.0175 (1974)
REQUIRES MIN. OF 3 WORK DAYS
NOTICE BEFORE YOU EXCAVATE.

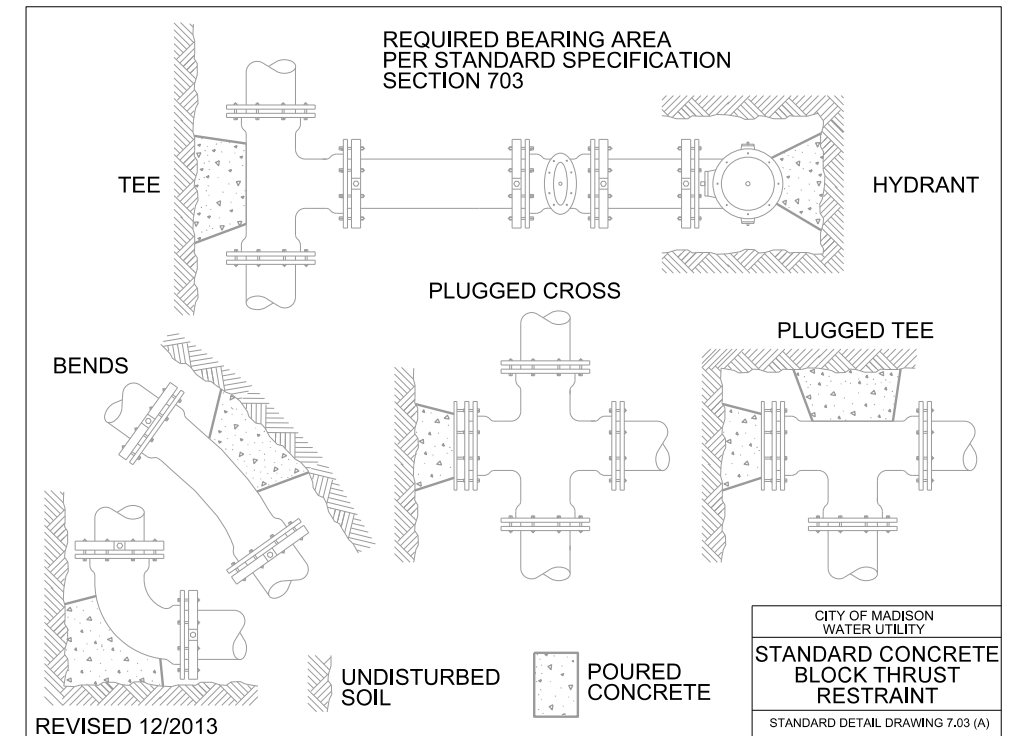
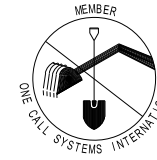

MATERIALS SUPPLIED BY CONTRACTOR*:

- 20-FT - 6-IN PIPE
- 540-FT - 8-IN PIPE
- 620-FT - POLYWRAP
- 1 - 6-IN VALVE & BOX
- 3 - 8-IN VALVE & BOX
- 1 - 8-IN X 6-IN TEE
- 4 - 8-IN X 6-IN REDUCER
- 5 - 5-IN HYDRANT
- 80-FT - 2-IN STYROFOAM INSULATION

SALVAGED MATERIALS*:

- 4 - 8-IN MJ PLUG

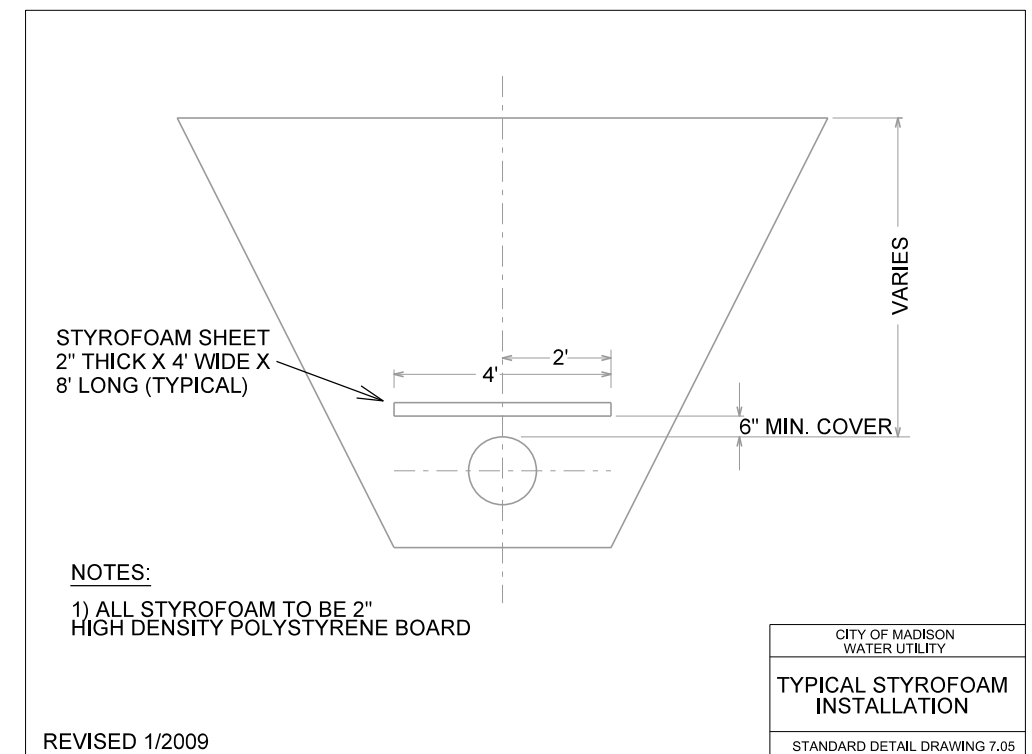
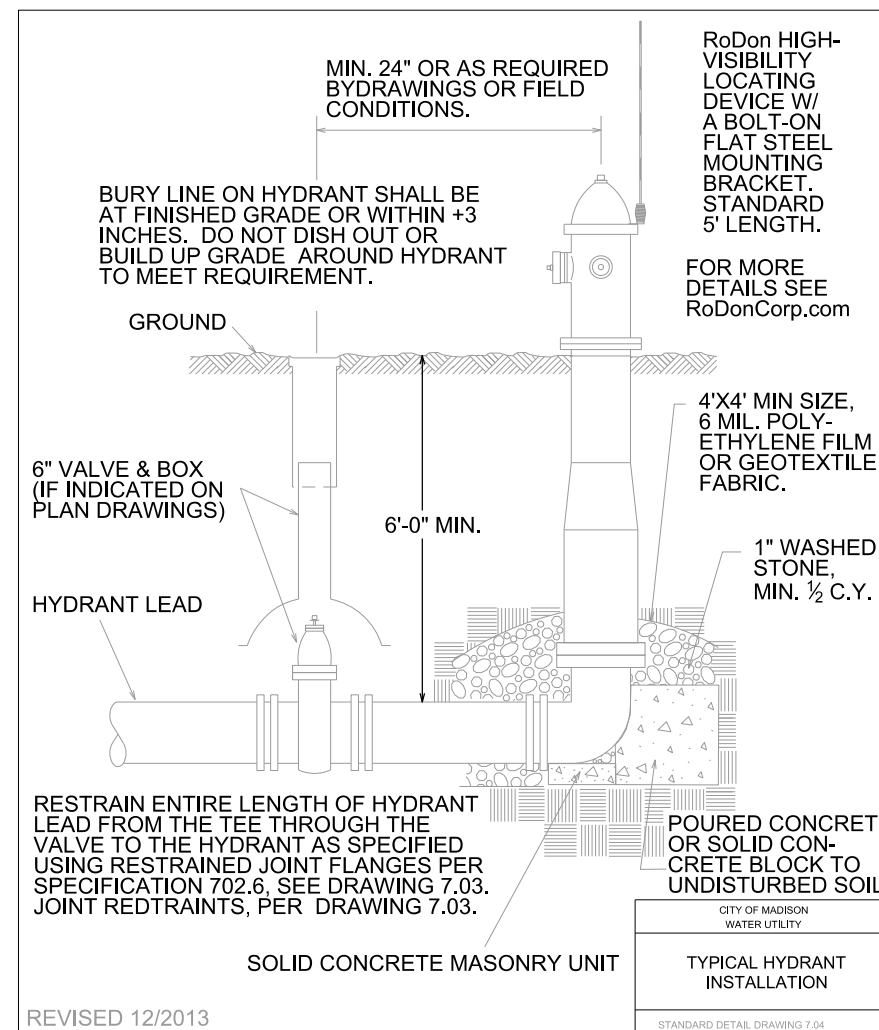

* ESTIMATES FOR INFORMATION ONLY. ENGINEER DOES NOT GUARANTEE ACCURACY OF MATERIAL TAKE-OFFS.