

Imagination Center at Reindahl Park

Public Information Meeting (Pre-Design)

Madison Public Library
Parks Division
Information Technology Department
Engineering Division

January 27, 2022

CITY OF **MADISON**

Virtual Meeting information and etiquette

- ✓ This meeting will be **recorded** and posted to the City's project page.
- ✓ All attendees should stay **muted** to keep background noise to a minimum.
- ✓ You may use the **"raise hand"** option at the bottom if you have something that required immediate clarification.
- ✓ Use **"chat"** option if you are having technical issues and a staff person can try to assist.
- ✓ Please use the **"Q&A"** option at the bottom of the screen to type your question. Questions will be answered at the end of the presentation. Inappropriate questions may be dismissed.
- ✓ If you cannot ask via typing your question, use the "raise hand" option and you will be unmuted when it is your turn.

This meeting is being recorded.

It is a public record subject to disclosure.

By continuing to be in the meeting, you are consenting to being recorded and consenting to this record being released to public record requestors.

How to Participate

Make sure to join audio

CITY OF MADISON

How to Participate

Raise your hand to be unmuted
For comments or ask additional questions.

How to Participate

Use chat if you have technical issues or a question for the panelists

How to Participate

Use Q/A if you have questions.
We will answer after the presentation

How to Participate

To leave the meeting
click here

agenda

- Introduction
 - Team Introduction
 - Project Information
- Pre-Design update
 - Vision
 - Site
 - Program
 - Adjacency diagrams and conceptual renderings
 - Next steps
- Community feedback
- Windup

Introduction

Team Introduction
Project Information

Team Introduction

City of Madison Staff

Madison Public Library
Parks Division
Information Technology Department
Engineering Division

Greg Mickells
Chris Peguero
Sarah Edgerton
Brent Pauba

Architect / Engineering Staff

JLA Architects
Margaret Sullivan Studios
Saiki Design
GRAEF
Thornton Tomasetti
InteriorLOGIC
Theatre Projects
Village First Consulting
Middleton Construction Consultants

Joe Lee
Margaret Sullivan
Abbie Moilien
Loei Badreddine
Michael J. Wesolowsky
Robin A. Stroebel
Scott Crossfield
Nikole Lee Hill
Josh Houston

Project Information

Name	Imagination Center at Reindahl Park
Project Type	City Facility
City Agencies	Madison Public Library, Parks Division, and Information Technology Department
Location	<i>1818 Portage Road Madison, WI 53704</i>
Aldermanic District	District 12 (previously District 17)
Status	Pre-Design

Project Information – Progress to Date

2014 – 2018 Eastside Strategic Plan

- Library staff spends two years conducting research and outreach to develop the eastside strategic plan. Library staff uses Tell Us: Cuéntenos, an innovative public engagement program, to collect, develop, and record the results of community conversations.
- In 2016, The Library Board and the Common Council adopt Communities Inspiring Libraries: A Strategic Plan for Eastside Growth, which contains the primary recommendation of building the Imagination Center at Reindahl Park.

2018 – 2020 Imagination Center Scoping Study

- The Library starts the planning process for the Imagination Center Scoping Study.
- Library staff identifies stakeholders and hosts community conversations throughout Madison around the Imagination Center project. Library staff conducts demographic and service research.
- In 2020 The Library Board and Board of Park Commissioners adopts the Imagination Center Scoping Study (3/11/2020) and directs next steps on design, development, and funding.

2020 Site and Building Predesign phase

- The City advertises a Request for Proposal (RFP) for Design Services from an Architect/Engineer team.
- After a 4 month process, JLA Architects is awarded a contract
- Predesign begins in April, 2021

Project Information – Milestone timeline

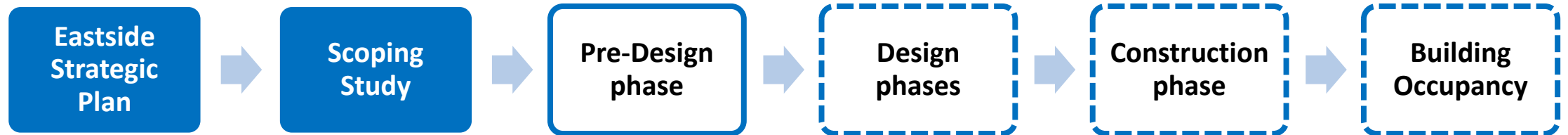

Pre-Design update

Vision

Site

Program

Adjacency diagrams and conceptual renderings

Next steps

A young child is climbing a rope ladder structure at a park. The ladder is suspended from a tree branch and has several rungs. The child is wearing a dark t-shirt and shorts. In the background, there are other people, including a woman in a blue shirt and a man in a white shirt, and a netball court. The scene is outdoors with many trees and a grassy area.

THE IMAGINATION CENTER AT REINDAHL PARK

January 2022

CITY OF MADISON

VISION OF THE IMAGINATION CENTER

The “**Imagination Center at Reindahl Park**” will be a **transformational space** designed and directed by the northeast Madison community.

The Imagination Center at Reindahl Park will be a **place** for the community to **gather and learn**.

It will be a safe place for **social interaction, civic engagement, and cultural expression**.

The center will focus on **holistic health and expanding economic opportunities** with targeted programming and strategic collaboration with community partners.

CRITICAL ROLES

1.

Social Forum

2.

Civic Innovator

3.

Holistic Health

4.

Cultural Platform

5.

Economic Engine

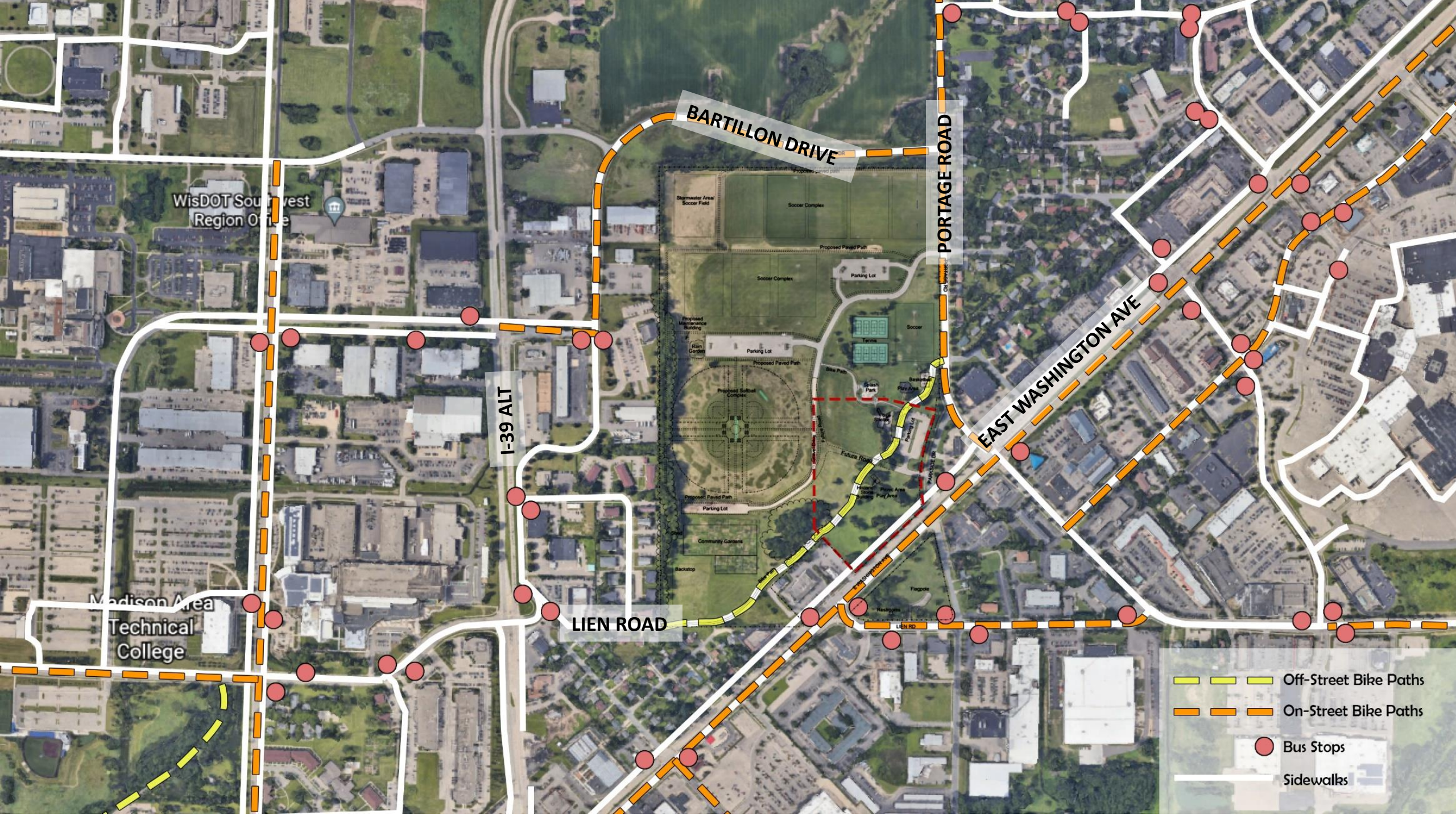

BARTILLON DRIVE

PORTAGE ROAD

EAST WASHINGTON AVE

I-39 ALT

LIEN ROAD

WisDOT Southwest Region Office

Madison Area Technical College

Soccer Field
Soccer Complex
Proposed Paved Path
Soccer Complex
Parking Lot
Proposed Paved Path
Tennis
Soccer
Proposed Softball Complex
Proposed Paved Path
Baseball
Future Road
Community Gardens
Backstop
Flagpole
Restrooms
Public Area
Play Area
Bike Path
Soccer
Tennis
Soccer
Baseball
Future Road
Community Gardens
Backstop
Flagpole
Restrooms
Public Area
Play Area

-  Off-Street Bike Paths
-  On-Street Bike Paths
-  Bus Stops
-  Sidewalks

EXISTING SITE CONDITIONS

LEGEND

- Existing Structures to Remain
- Existing Interior Parking Lots to Remain
- Existing Activity Areas to Remain
- Future or Re-purposed Features
- Existing Shelter Parking Lot to Re-purpose
- Existing Wooded Area
- Future Internal Road From Parking Lot
- Future Internal Road to Community Gardens
- Existing Interior Roads
- Ex. 42" MMSD Northeast Interceptor Line (50' Easement)
- Existing Well And 300' Influence Area
- Reindahl Park Border

Note: All uncolored area within park boundary is currently unprogrammed and may be considered developable.

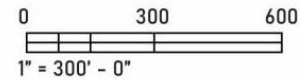

06

EXISTING SITE CONDITIONS: PROJECT AREA

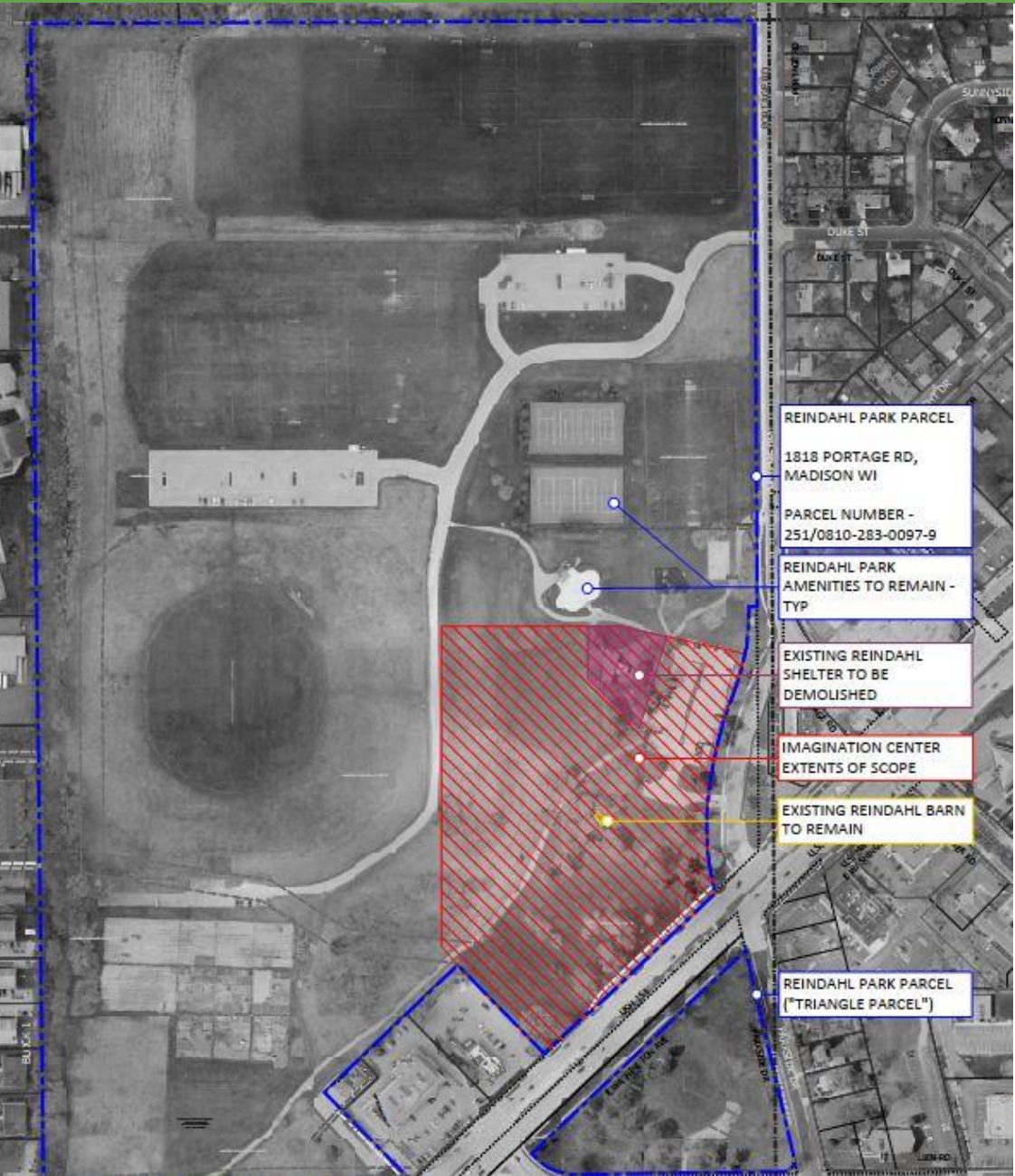

EXISTING SITE CONDITIONS: HISTORIC BARN

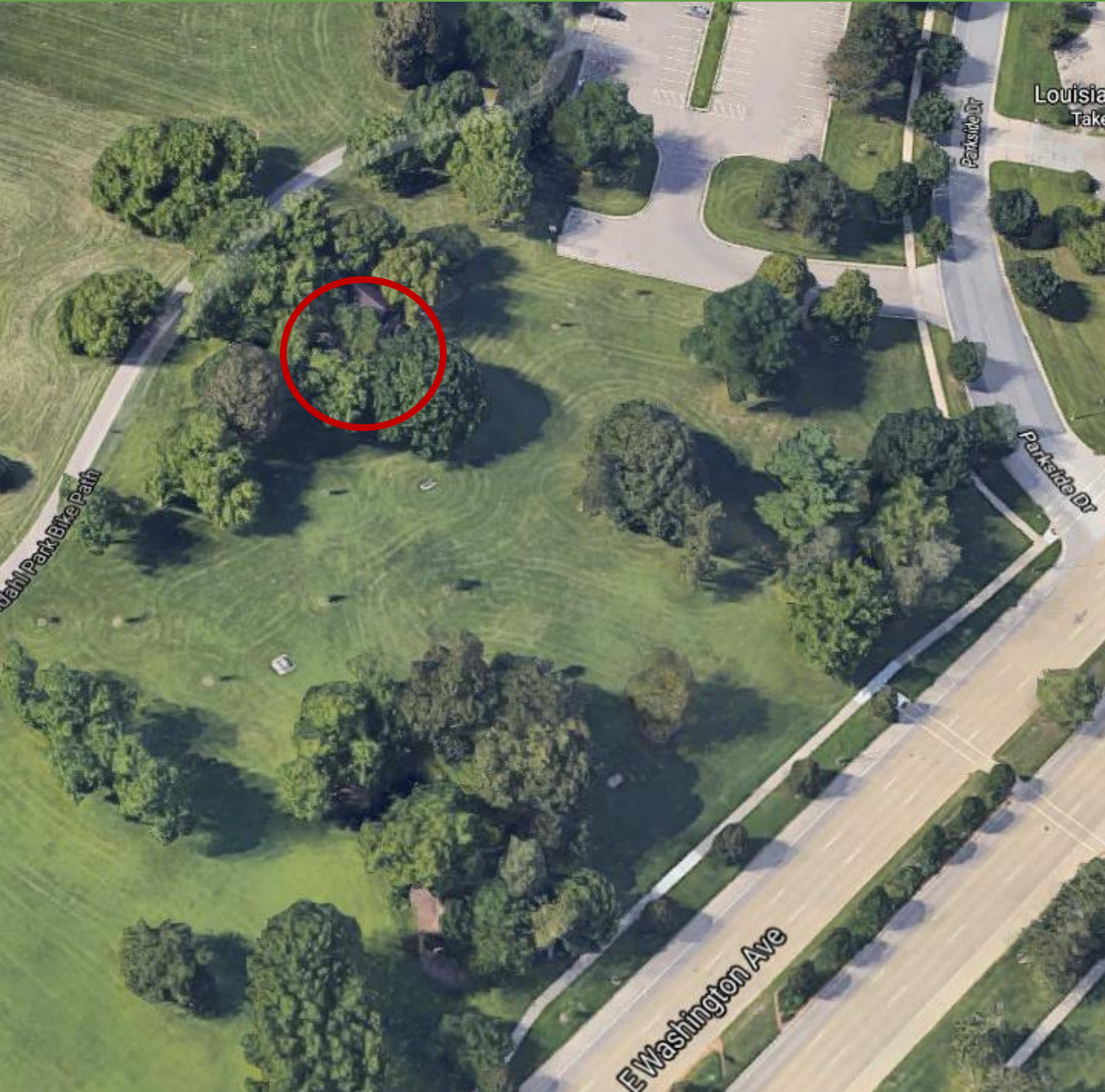

EXISTING SITE CONDITIONS: STREET VIEWS

E Wash - Eastbound

E Wash - Crosswalk

Parkside Dr - Northeast

Parkside Dr - Southwest

PLACEMAKING

A "place" connotes an emotional attachment to the piece of land.

Placemaking is a multi-faceted approach to the planning, design and management of public spaces.

Placemaking capitalizes on a local community's assets, inspiration, and potential, with the intention of creating public spaces that promote people's health, happiness, and well being.

A VISION FOR THE COMMUNITY

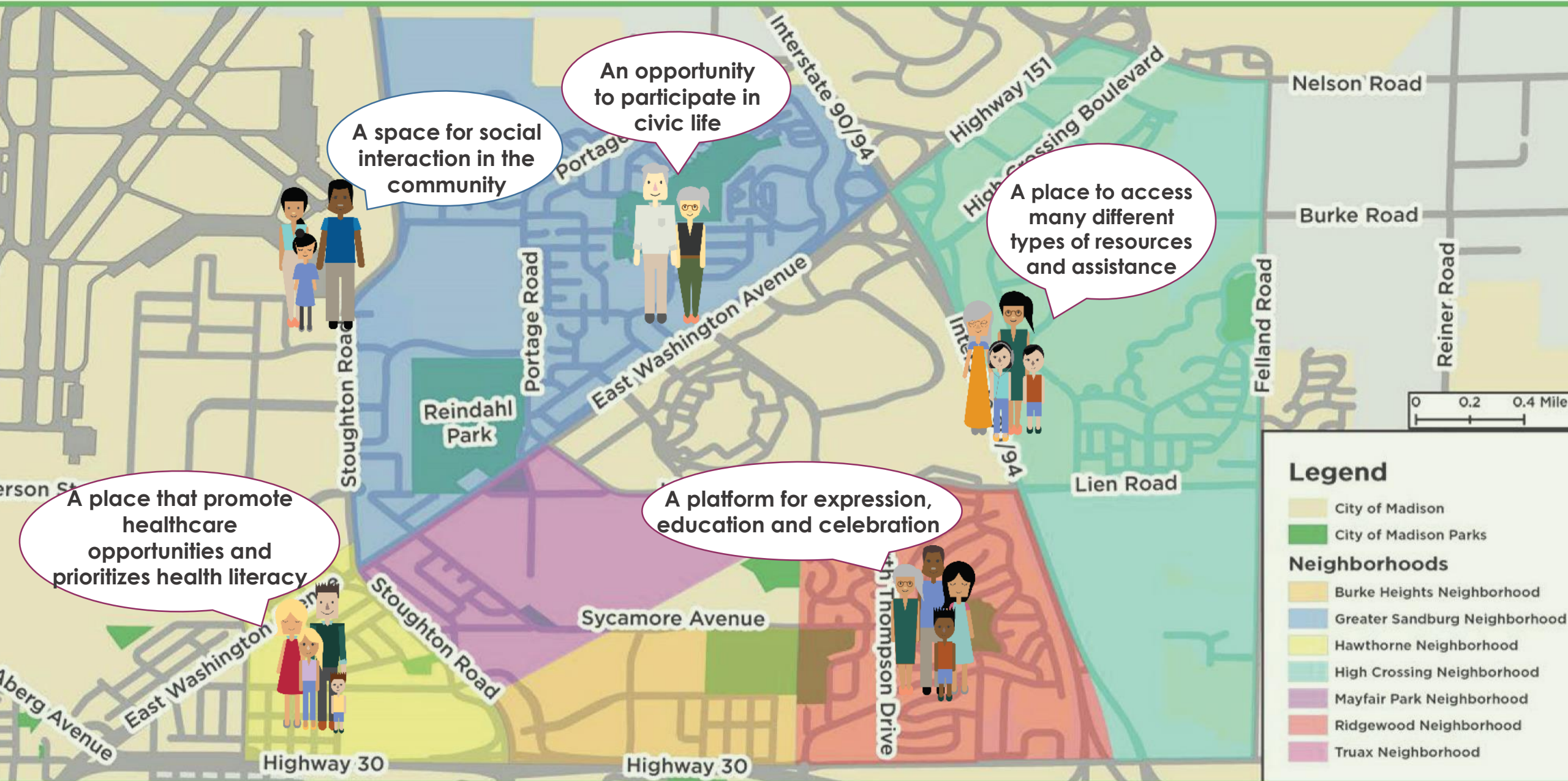

Legend

- City of Madison
- City of Madison Parks

Neighborhoods

- Burke Heights Neighborhood
- Greater Sandburg Neighborhood
- Hawthorne Neighborhood
- High Crossing Neighborhood
- Mayfair Park Neighborhood
- Ridgewood Neighborhood
- Truax Neighborhood

ICRP

PRE-DESIGN!

PROJECT SCOPE

PARK PAVILION

**LIBRARY
PROGRAM**

**EXTERIOR
COMPONENTS**

FLEXIBLE SPACES

- **Welcome**
- **Popular Materials!**
- **Community Gathering**
- **Community Intergenerational Living Room**
- **Community Cultural Gallery**
- **Community Storytelling Space**

- **Community Recreation**
- **Community Events**
- **Community Performance Space**
- **Community Classroom**
- **Community Technology & Innovation Hub**
- **Community Family & Youth Hub**

SITE PLAN – EXISTING CONDITIONS

CITY OF MADISON

SITE PLAN - PROPOSED

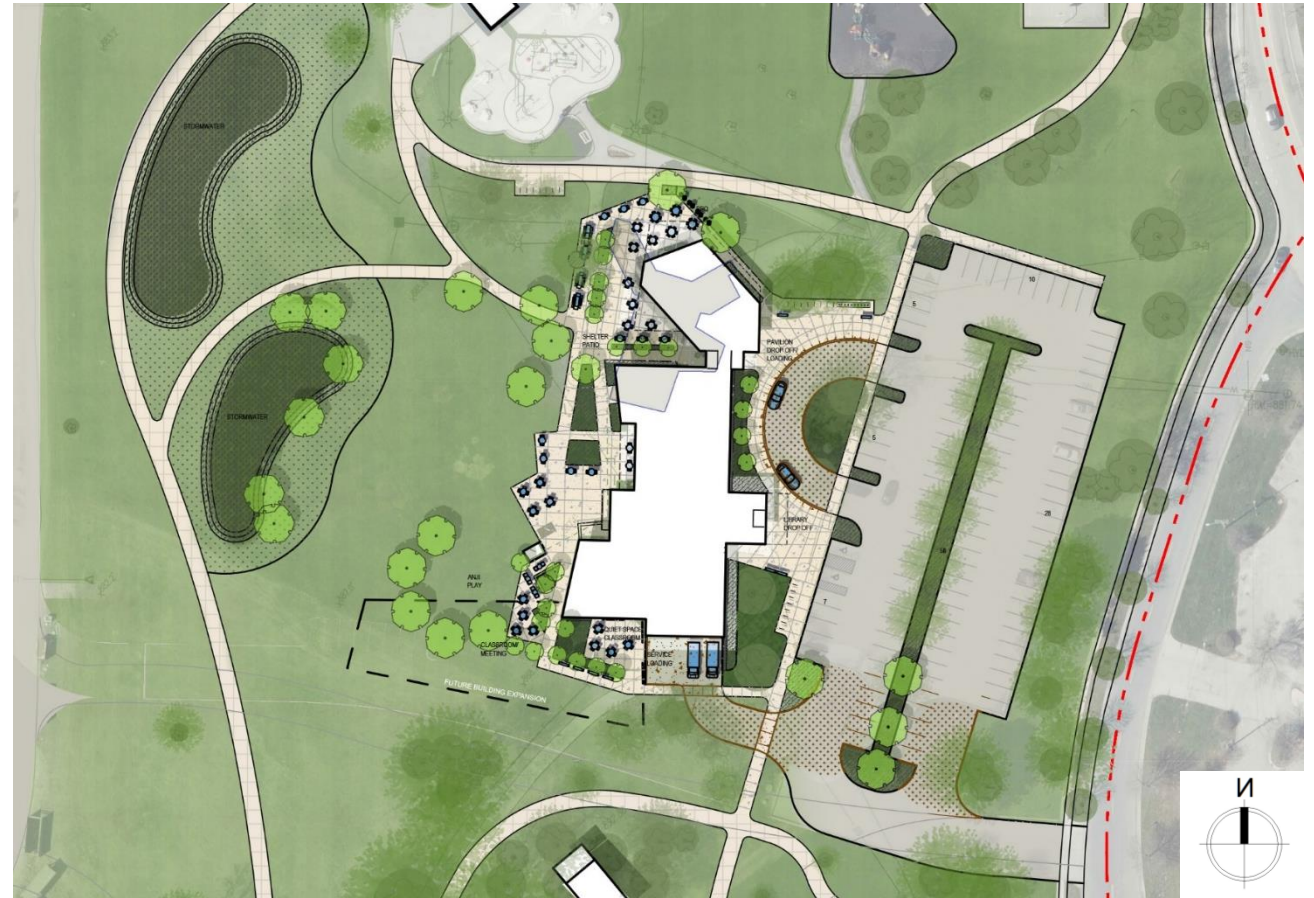

ADJACENCY DIAGRAM

KEY

- Social Forum
- Cultural Platform
- Holistic Health
- Civic Innovator
- Economic Engine
- Staff and Support

CONCEPT BUILDING PLAN

PARKING LOT

PARK

KEY

- Social Forum
- Cultural Platform
- Holistic Health
- Civic Innovator
- Economic Engine
- Staff and Support
- Pavilion

CONCEPTUAL RENDERING

NEXT STEPS

NEXT STEPS

Pre-Design:

Schematic Design:

Design Development:

Construction Documentation:

Bidding and Verification Phase:

Construction:

Spring 2021 – Winter 2022

Winter 2022 – Spring 2022

Spring 2022 – Summer 2022

Fall 2022 – Winter 2022

Winter 2022 – Winter 2023

Winter 2023 – Fall 2024

THANK YOU!

Community feedback

Windup

Contact information and Resources

Thank you!

Contact Information and Resources

Contact us at

imaginationcenter@madisonpubliclibrary.org

Resources

- [Engineering Division Construction Process Webpage](#)
- [Madison Public Library Imagination Center at Reindahl Park Webpage](#)
- [March 2020 Scoping Study pdf](#)

THANK YOU!

