



Document reference ID : 1196

Licensing Application Summary

Application ID: 1196
Applicant Name: Land's End Acquisition Corporation
License Type applied for: Hotel or Motel Endorsement (HME) (AS 04.09.430)
Application Status: In Review
Application Submitted On: 12/13/2023

Entity Information

Business Structure: Corporation
Alaska Entity Number (CBPL): 42006D

Entity Contact Information

Entity Address: 4786 Homer Spit Road, Homer, AK, 99603, USA

Initial Application Information

Authority Type: I am authorized user by the designated licensee with binding authority
Legal First Name: Sara
Legal Last Name: Faulkner
Email Address: sara.m.faulkner@gmail.com
Phone Number: 907-299-0570

Additional Authorized User

Legal Name: Jonathan Faulkner
Relation with licensee: Executive Management

Ownership / Principal Party Details

Principal Parent Entity	Principal Party	Role	%Ownership
Land's End Acquisition Corporation	Jonathan And Sara Faulkner Living Trust Dated 07/15/2013	Stockholder/Shareholder	52.17
Land's End Acquisition Corporation	Jonathan D Faulkner	President,Treasurer	

Land's End Acquisition Corporation	Sara M Faulkner	Vice President,Secretary
------------------------------------	-----------------	--------------------------

Land's End Acquisition Corporation	Rebecca Alexander	Stockholder/Shareholder 10.59
------------------------------------	-------------------	-------------------------------

Premises Address

Nearest municipality, city, and/or borough: Homer

Country, State, Zip: AK, United States, 99603

Primary license number

Primary License Information License Number - 645 - Beverage Dispensary License(BDL) - Homer

Basic Business information

Business/Trade Name: Land's End

Local Government and Community Council Details

City/Municipality Homer

Borough Kenai Peninsula Borough

Property Ownership

Do you, the applicant, own the land, building, and/or warehouse at this proposed licensed location? Yes

Property Utilization Status An Existing Facility

Property Ownership Deed [Trustees Deed 8.16.88.pdf](#)

Premises Diagram

Will the license or permit embrace the entire premises address? No

Premises Diagram

- [LE liquor license site plan.pdf](#)

Security Plan

- [Land's End Outdoor Deck Security Plan.pdf](#)

Attestations

I certify that all proposed licensees (as defined in AS 04.11.260) and affiliates have been listed on this application.

I certify that I understand that providing a false statement on this form or any other form provided by AMCO is grounds for rejection or denial of this application or revocation of any license issued.

I certify that all licensees, agents, and employees who sell or serve alcoholic beverages or check the identification of a patron will complete an approved alcohol server education course, if required by AS 04.21.025, and, while selling or serving alcoholic beverages, will carry or have available to show a current course card or a photocopy of the card certifying completion of approved alcohol server education course, if required by 3 AAC 305.700.

I agree to provide all information required by the Alcoholic Beverage Control Board in support of this application.

I hereby certify that I am the person herein named and subscribing to this application and that I have read the complete application, and I know the full content thereof. I declare that all of the information contained herein, and evidence or other documents submitted are true and correct. I understand that any falsification or misrepresentation of any item or response in this application, or any attachment, or documents to support this application, is sufficient grounds for denying or revoking a license/permit. I further understand that it is a Class A misdemeanor under Alaska Statute 11.56.210 to falsify an application and commit the crime of unsworn falsification.

I certify that all proposed licensees have been listed with Division of Corporation, Business, and Professional Licensing.

I certify that I and any individual identified in the business entity ownership section of this application, has or will read AS 04 and its implementing regulations.

Signature

This application was digitally signed by : Sara M Faulkner on 12/12/2023 5:03:53 PM

Payment Info

Payment Type : CC

PaymentId: 329a5318-dda2-4b72-986f-85c10a8ba798

Receipt Number:

Documents

#	File Name	Type	Added On
1	Trustees Deed 8.16.88.pdf	License property ownership document	12/13/2023 01:55 AM
2	LE liquor license site plan.pdf	License Location Diagram Document	12/13/2023 02:01 AM
3	Land's End Outdoor Deck Security Plan.pdf	License Location Diagram Security Plan Document	12/13/2023 02:01 AM

Download

Land's End Chartroom Restaurant

- Color Key**
- Boundary of Licensed Remises
 - Fixed Bar
 - Alcohol Storage
 - Outdoor Deck

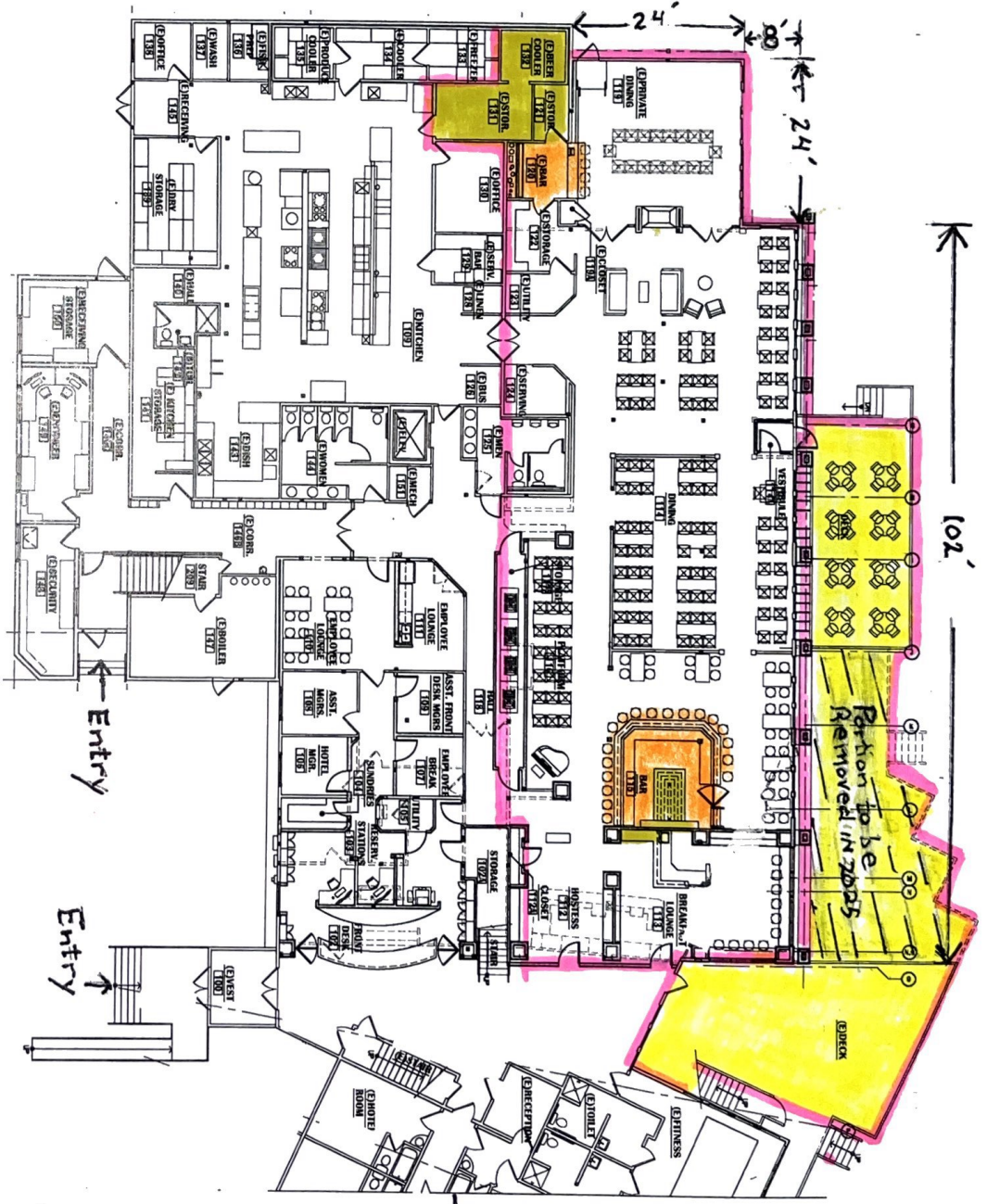

→ Hotel Rooms
(See Site Plan)

Scale: 1/8" = 3'

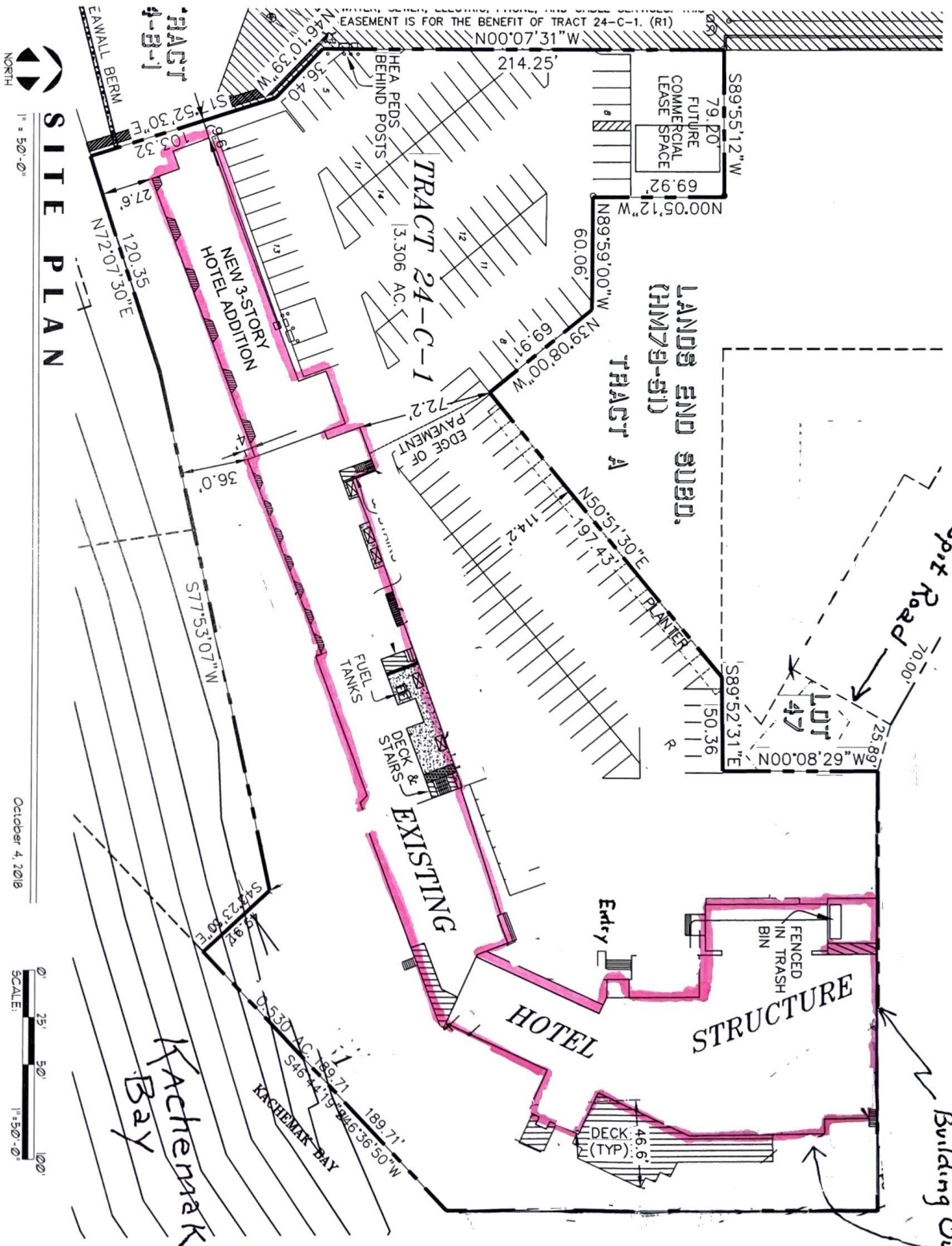

SITE PLAN



1" = 50'-0"

October 4, 2018



Land's End Site Plan

Building Outline

Land's End Outdoor Deck Security Plan:

The Land's End outdoor deck is an extension of our restaurant via two doorways during warm sunny days- it is not open all the time, and is only open for service upon the restaurant manager's approval. The deck has a 40 inch wooden railing around it that separates and secures the area from the beach. Additionally, the deck is 3 to 4 feet higher than the beach, and this height adds an additional barrier to secure the area. The whole deck is visible from indoors via the length of windows along the restaurant wall.

The same personnel manage and serve, and the same practices are exercised, as in the indoor licensed area.