



WASHINGTON STATE DEPT OF  
**NATURAL  
RESOURCES**

## Application for Use of State-Owned Aquatic Lands

**Applicant Name:** Oregon Department of Fish and Wildlife  
**County:** Asotin County  
**Water Body:** Grande Ronde River  
**Type of Authorization- Use:** Right of Entry – Smolt Monitoring Trap  
**Authorization Number:** 23-C83251  
**Term:** Five years

**Description:** This agreement will allow the use of State-owned aquatic lands for the sole purpose of a smolt monitoring trap. It is located in the Grande Ronde River, in Asotin County, Washington.

**Oregon Department of Fish and Wildlife**  
**Authorization No. 23-C83251**  
**Authorized Use: Smolt Monitoring Trap**  
**Location: Grande Ronde River, Asotin County**

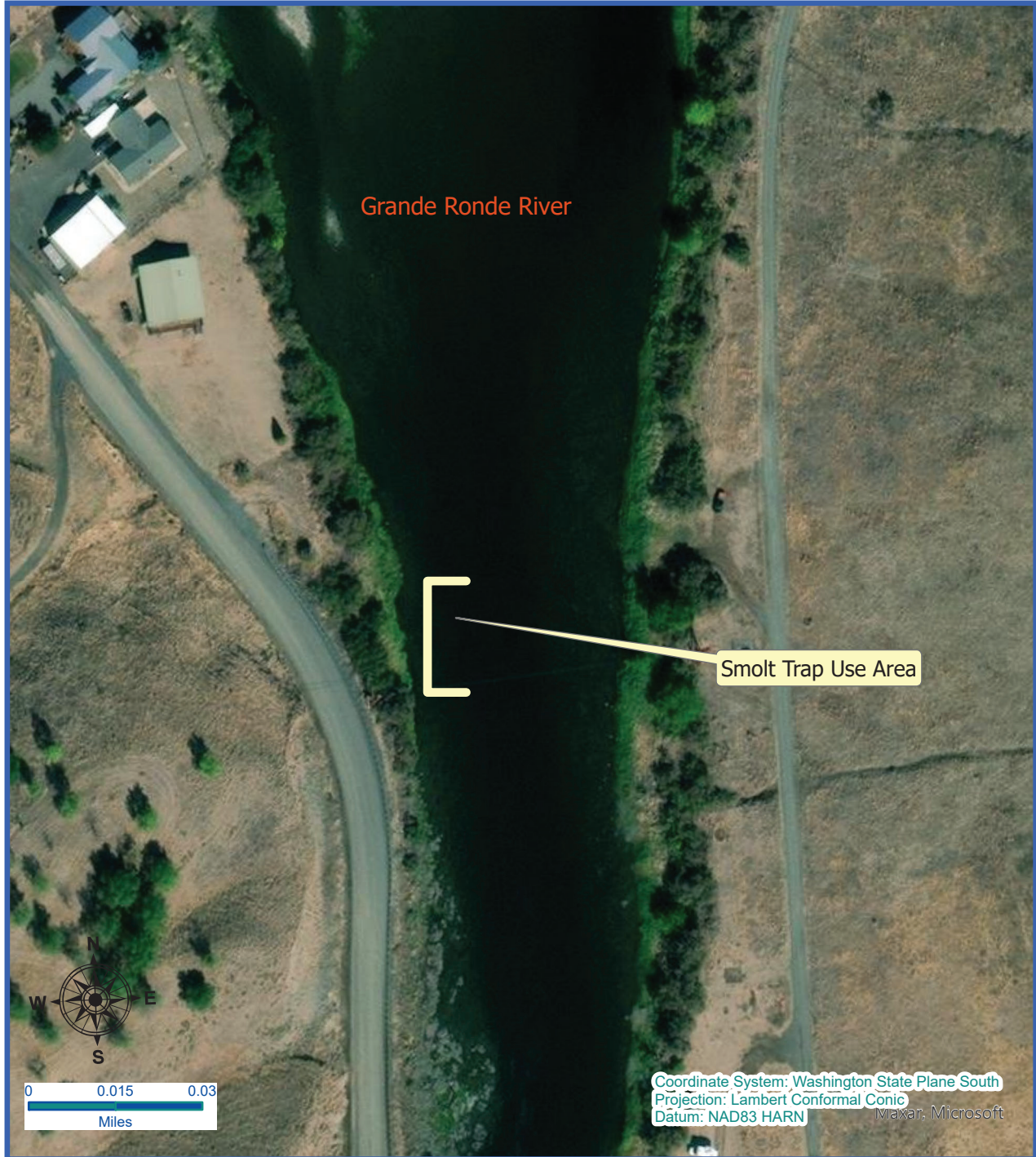

## Vicinity Map

Every attempt was made to use the most accurate and current geographic data available. However, due to multiple sources, scales, and the currency of the data used to develop this map Washington Department of Natural Resources cannot accept responsibility for errors and omissions in the data. Furthermore, this data is not survey grade information and cannot be substituted for an official survey. Therefore, there are no warranties that accompany this material

### Legal Description:

**Section 24, Township 07 N, Range 46 E, W.M.**

**Latitude: 46.07010 Longitude: -116.98500**

Prepared by: AC

Date: 11/01/2023



# WASHINGTON STATE

## Joint Aquatic Resources Permit Application (JARPA) Form<sup>1,2</sup> [\[help\]](#)

USE BLACK OR BLUE INK TO ENTER ANSWERS IN THE WHITE SPACES BELOW.



US Army Corps  
of Engineers  
Seattle District

AGENCY USE ONLY

Date received: \_\_\_\_\_

Agency reference #: \_\_\_\_\_

Tax Parcel #(s): \_\_\_\_\_

### Part 1–Project Identification

1. Project Name (A name for your project that you create. Examples: Smith’s Dock or Seabrook Lane Development) [\[help\]](#)

Oregon Dept. of Fish and Wildlife – Lower Grande Ronde River Smolt Trapping

### Part 2–Applicant

The person and/or organization responsible for the project. [\[help\]](#)

2a. Name (Last, First, Middle)

Keniry, Patrick J.

2b. Organization (If applicable)

Oregon Department of Fish and Wildlife

2c. Mailing Address (Street or PO Box)

203 Badgley Hall – EOU, 1 University Blvd.

2d. City, State, Zip

La Grande, OR 97850

2e. Phone (1)

2f. Phone (2)

2g. Fax

2h. E-mail

Office 541-962-3026

Cell 541-975-4660

541-962-3067

Patrick.J.Keniry@odfw.oregon.gov

<sup>1</sup>Additional forms may be required for the following permits:

- If your project may qualify for Department of the Army authorization through a Regional General Permit (RGP), contact the U.S. Army Corps of Engineers for application information (206) 764-3495.
- Not all cities and counties accept the JARPA for their local Shoreline permits. If you need a Shoreline permit, contact the appropriate city or county government to make sure they accept the JARPA.

<sup>2</sup>To access an online JARPA form with [\[help\]](#) screens, go to

[http://www.epermitting.wa.gov/site/alias\\_resourcecenter/jarpa\\_jarpa\\_form/9984/jarpa\\_form.aspx](http://www.epermitting.wa.gov/site/alias_resourcecenter/jarpa_jarpa_form/9984/jarpa_form.aspx).

For other help, contact the Governor’s Office for Regulatory Innovation and Assistance at (800) 917-0043 or [help@oria.wa.gov](mailto:help@oria.wa.gov).

### Part 3—Authorized Agent or Contact

Person authorized to represent the applicant about the project. (Note: Authorized agent(s) must sign 11b of this application.) [\[help\]](#)

<b>3a. Name</b> (Last, First, Middle)			
<b>3b. Organization</b> (If applicable)			
<b>3c. Mailing Address</b> (Street or PO Box)			
<b>3d. City, State, Zip</b>			
<b>3e. Phone</b> (1)	<b>3f. Phone</b> (2)	<b>3g. Fax</b>	<b>3h. E-mail</b>

### Part 4—Property Owner(s)

Contact information for people or organizations owning the property(ies) where the project will occur. Consider both **upland and aquatic** ownership because the upland owners may not own the adjacent aquatic land. [\[help\]](#)

- Same as applicant. (Skip to Part 5.)
- Repair or maintenance activities on existing rights-of-way or easements. (Skip to Part 5.)
- There are multiple upland property owners. Complete the section below and fill out [JARPA Attachment A](#) for each additional property owner.
- Your project is on Department of Natural Resources (DNR)-managed aquatic lands. If you don't know, contact the DNR at (360) 902-1100 to determine aquatic land ownership. If yes, complete [JARPA Attachment E](#) to apply for the Aquatic Use Authorization.

<b>4a. Name</b> (Last, First, Middle)			
<b>4b. Organization</b> (If applicable)			
<b>4c. Mailing Address</b> (Street or PO Box)			
<b>4d. City, State, Zip</b>			
<b>4e. Phone</b> (1)	<b>4f. Phone</b> (2)	<b>4g. Fax</b>	<b>4h. E-mail</b>



## Part 5–Project Location(s)

Identifying information about the property or properties where the project will occur. [\[help\]](#)

- There are multiple project locations (e.g. linear projects). Complete the section below and use [JARPA Attachment B](#) for each additional project location.

<b>5a. Indicate the type of ownership of the property. (Check all that apply.)</b> <a href="#">[help]</a>			
<input type="checkbox"/> Private <input type="checkbox"/> Federal <input checked="" type="checkbox"/> Publicly owned (state, county, city, special districts like schools, ports, etc.) <input type="checkbox"/> Tribal <input checked="" type="checkbox"/> Department of Natural Resources (DNR) – managed aquatic lands (Complete <a href="#">JARPA Attachment E</a> )			
<b>5b. Street Address</b> (Cannot be a PO Box. If there is no address, provide other location information in 5p.) <a href="#">[help]</a>			
<b>5c. City, State, Zip</b> (If the project is not in a city or town, provide the name of the nearest city or town.) <a href="#">[help]</a>			
Asotin, WA 99402			
<b>5d. County</b> <a href="#">[help]</a>			
Asotin			
<b>5e. Provide the section, township, and range for the project location.</b> <a href="#">[help]</a>			
¼ Section	Section	Township	Range
	24	7N	46E
<b>5f. Provide the latitude and longitude of the project location.</b> <a href="#">[help]</a>			
<ul style="list-style-type: none"> <li>Example: 47.03922 N lat. / -122.89142 W long. (Use decimal degrees - NAD 83)</li> </ul>			
46.07010N lat/-116.98500W long.			
<b>5g. List the tax parcel number(s) for the project location.</b> <a href="#">[help]</a>			
<ul style="list-style-type: none"> <li>The local county assessor's office can provide this information.</li> </ul>			
n/a			
<b>5h. Contact information for all adjoining property owners.</b> (If you need more space, use <a href="#">JARPA Attachment C.</a> ) <a href="#">[help]</a>			
Name	Mailing Address	Tax Parcel # (if known)	
Jerrod Ploof – WDFW Lands Agent	Washington Dept. of Fish and Wildlife		
	2315 N. Discovery Place, Spokane Valley, WA 99216		
Asotin County Public Works	PO Box 160		
	Asotin, WA 99402		

**5i.** List all wetlands on or adjacent to the project location. [\[help\]](#)

None

**5j.** List all waterbodies (other than wetlands) on or adjacent to the project location. [\[help\]](#)

Grande Ronde River

**5k.** Is any part of the project area within a 100-year floodplain? [\[help\]](#)

Yes  No  Don't know

**5l.** Briefly describe the vegetation and habitat conditions on the property. [\[help\]](#)

This project consists of a floating fish trap. It is located on the surface of the Grande Ronde River and is attached to cabling suspended from support towers on each side of the river. The support towers are located just outside of the immediate riparian area.

**5m.** Describe how the property is currently used. [\[help\]](#)

This project is an inclined plane and rotary screw fish traps. The actual traps float on the surface of the river and are attached to cabling that traverses the river from support towers on each side of the river. The support towers are on Washington Department of Fish and Wildlife Chief Joseph Wildlife Area and the Asotin County right of way for Snake River Road. The Grande Ronde River is used for recreational boating and angling.

**5n.** Describe how the adjacent properties are currently used. [\[help\]](#)

One side of the river is the Washington Department of Fish and Wildlife's Chief Joseph Wildlife area. The other side of the river is Asotin County's right of way for Snake River Road.

**5o.** Describe the structures (above and below ground) on the property, including their purpose(s) and current condition. [\[help\]](#)

There are steel support towers on each bank of the river with cabling for the traps spanning the river between the two towers. The towers are on concrete pads. There is a concrete deadhead buried on the east bank of the river to support the east tower. The west tower is bolted into bedrock. There is also a winch in a metal housing on the east bank of the river.

**5p.** Provide driving directions from the closest highway to the project location, and attach a map. [\[help\]](#)

The site is located at river mile 1.2 on the Grande Ronde River. It is accessed by driving south from Asotin, WA on the Snake River Road for approximately 25 miles.

## Part 6—Project Description

**6a.** Briefly summarize the overall project. You can provide more detail in 6b. [\[help\]](#)

This is an ongoing project to monitor and PIT tag juvenile Chinook salmon and steelhead as they migrate out of the Grande Ronde River. The project is a part of the Comparative Survival Study coordinated by the Fish Passage Center.

**6b.** Describe the purpose of the project and why you want or need to perform it. [\[help\]](#)

This is an ongoing project that has been in operation at this site since 1996/1997. I am applying for a renewal for Right of Entry 23-B83251 which will expire on 31 January 2024. This project is a part of the Comparative Survival Study coordinated by the Fish Passage Center. We install floating inclined plane and/or rotary screw traps to trap, sample, and PIT tag outmigrating juvenile Chinook salmon and steelhead. Data on fish caught and sampled at this site enable us to monitor the timing of the juvenile salmonid outmigration from the Grande Ronde River basin. PIT tag data are used to monitor the success and timing of juvenile salmonids as they migrate out through the Federal hydroelectric system on the lower Snake River and Columbia River systems. Utilizing the separation by code system at the juvenile bypass facilities at the hydroelectric dams allows us to compare the success of transported versus in river migrants under various environmental and operational conditions.

**6c.** Indicate the project category. (Check all that apply) [\[help\]](#)

- Commercial     
  Residential     
  Institutional     
  Transportation     
  Recreational  
 Maintenance     
  Environmental Enhancement

**6d.** Indicate the major elements of your project. (Check all that apply) [\[help\]](#)

- |   |   |  |  |
|---|---|--|--|
| <input type="checkbox"/> Aquaculture          | <input type="checkbox"/> Culvert              | <input type="checkbox"/> Float               | <input type="checkbox"/> Retaining Wall (upland)       |
| <input type="checkbox"/> Bank Stabilization   | <input type="checkbox"/> Dam / Weir           | <input type="checkbox"/> Floating Home       | <input type="checkbox"/> Road                          |
| <input type="checkbox"/> Boat House           | <input type="checkbox"/> Dike / Levee / Jetty | <input type="checkbox"/> Geotechnical Survey | <input type="checkbox"/> Scientific Measurement Device |
| <input type="checkbox"/> Boat Launch          | <input type="checkbox"/> Ditch                | <input type="checkbox"/> Land Clearing       | <input type="checkbox"/> Stairs                        |
| <input type="checkbox"/> Boat Lift            | <input type="checkbox"/> Dock / Pier          | <input type="checkbox"/> Marina / Moorage    | <input type="checkbox"/> Stormwater facility           |
| <input type="checkbox"/> Bridge               | <input type="checkbox"/> Dredging             | <input type="checkbox"/> Mining              | <input type="checkbox"/> Swimming Pool                 |
| <input type="checkbox"/> Bulkhead             | <input type="checkbox"/> Fence                | <input type="checkbox"/> Outfall Structure   | <input type="checkbox"/> Utility Line                  |
| <input type="checkbox"/> Buoy                 | <input type="checkbox"/> Ferry Terminal       | <input type="checkbox"/> Piling/Dolphin      |  |
| <input type="checkbox"/> Channel Modification | <input type="checkbox"/> Fishway              | <input type="checkbox"/> Raft                |  |

Other: This project is a floating inclined plane and/or rotary screw trap.

**6e.** Describe how you plan to construct each project element checked in 6d. Include specific construction methods and equipment to be used. [\[help\]](#)

- Identify where each element will occur in relation to the nearest waterbody.
- Indicate which activities are within the 100-year floodplain.

This project has been conducted at this site since 1996/1997. There are support towers on each bank of the river with cabling between the two towers. We assemble the inclined plane trap on the river bank and use a crane to place it in the river. The trap is then secured to the existing cabling. The crane remains above the normal high water mark. In low flow years, we sometimes install a rotary screw trap either alone or in conjunction with the inclined plane trap. The rotary screw trap is assembled on the bank and installed by hand. Traps are normally assembled and installed in mid to late February or early March of each year, depending on flow conditions. Traps are removed from the river in early to mid-June of each year. During the remainder of the year, traps are disassembled and removed from the site while the towers and overhead cabling remain in place.

**6f.** What are the anticipated start and end dates for project construction? (Month/Year) [\[help\]](#)

- If the project will be constructed in phases or stages, use [JARPA Attachment D](#) to list the start and end dates of each phase or stage.

Start Date: 15 Feb. of each yr. End Date: 15 June of each year  See JARPA Attachment D

**6g.** Fair market value of the project, including materials, labor, machine rentals, etc. [\[help\]](#)

**6h.** Will any portion of the project receive federal funding? [\[help\]](#)

- If **yes**, list each agency providing funds.

Yes  No  Don't know

## Part 7–Wetlands: Impacts and Mitigation

Check here if there are wetlands or wetland buffers on or adjacent to the project area.

(If there are none, skip to Part 8.) [\[help\]](#)

**7a.** Describe how the project has been designed to avoid and minimize adverse impacts to wetlands. [\[help\]](#)

Not applicable

**7b.** Will the project impact wetlands? [\[help\]](#)

Yes  No  Don't know

**7c.** Will the project impact wetland buffers? [\[help\]](#)

Yes  No  Don't know



**7d. Has a wetland delineation report been prepared?** [\[help\]](#)

- If Yes, submit the report, including data sheets, with the JARPA package.

Yes  No

**7e. Have the wetlands been rated using the Western Washington or Eastern Washington Wetland Rating System?** [\[help\]](#)

- If Yes, submit the wetland rating forms and figures with the JARPA package.

Yes  No  Don't know

**7f. Have you prepared a mitigation plan to compensate for any adverse impacts to wetlands?** [\[help\]](#)

- If Yes, submit the plan with the JARPA package and answer 7g.
- If No, or Not applicable, explain below why a mitigation plan should not be required.

Yes  No  Don't know

**7g. Summarize what the mitigation plan is meant to accomplish, and describe how a watershed approach was used to design the plan.** [\[help\]](#)

**7h. Use the table below to list the type and rating of each wetland impacted, the extent and duration of the impact, and the type and amount of mitigation proposed. Or if you are submitting a mitigation plan with a similar table, you can state (below) where we can find this information in the plan.** [\[help\]](#)

Activity (fill, drain, excavate, flood, etc.)	Wetland Name <sup>1</sup>	Wetland type and rating category <sup>2</sup>	Impact area (sq. ft. or Acres)	Duration of impact <sup>3</sup>	Proposed mitigation type <sup>4</sup>	Wetland mitigation area (sq. ft. or acres)

<sup>1</sup> If no official name for the wetland exists, create a unique name (such as "Wetland 1"). The name should be consistent with other project documents, such as a wetland delineation report.

<sup>2</sup> Ecology wetland category based on current Western Washington or Eastern Washington Wetland Rating System. Provide the wetland rating forms with the JARPA package.

<sup>3</sup> Indicate the days, months or years the wetland will be measurably impacted by the activity. Enter "permanent" if applicable.

<sup>4</sup> Creation (C), Re-establishment/Rehabilitation (R), Enhancement (E), Preservation (P), Mitigation Bank/In-lieu fee (B)

Page number(s) for similar information in the mitigation plan, if available: \_\_\_\_\_

**7i.** For all filling activities identified in 7h, describe the source and nature of the fill material, the amount in cubic yards that will be used, and how and where it will be placed into the wetland. [\[help\]](#)

**7j.** For all excavating activities identified in 7h, describe the excavation method, type and amount of material in cubic yards you will remove, and where the material will be disposed. [\[help\]](#)

## Part 8–Waterbodies (other than wetlands): Impacts and Mitigation

In Part 8, “waterbodies” refers to non-wetland waterbodies. (See Part 7 for information related to wetlands.) [\[help\]](#)

Check here if there are waterbodies on or adjacent to the project area. (If there are none, skip to Part 9.)

**8a.** Describe how the project is designed to avoid and minimize adverse impacts to the aquatic environment. [\[help\]](#)

Not applicable

This project utilizes floating fish traps. Water flows through the traps, powering the trap mechanism. A small amount of water is used for fish handling and is returned to the river. Impacts to the aquatic environment are minimal, consisting of a slight disruption in laminar flow. Natural debris, such as large and small woody debris and leaves, that accumulates on the trap is returned to the river. Manmade debris that becomes impinged on the trap is removed from the river and disposed of in the local landfill. The traps are operated from mid-February through mid-June of each year. During the off season, the traps are removed from the river and from the site. Overhead cabling and support towers remain onsite year round. The towers are painted in earth tones to minimize visual impact. During trap installation and removal, only hand tools are used within the wetted perimeter of the stream. A crane is used to install and remove the inclined plane trap. The crane remains outside of the normal high water mark.

**8b.** Will your project impact a waterbody or the area around a waterbody? [\[help\]](#)

Yes  No

**8c. Have you prepared a mitigation plan to compensate for the project's adverse impacts to non-wetland waterbodies?** [\[help\]](#)

- If Yes, submit the plan with the JARPA package and answer 8d.
- If No, or Not applicable, explain below why a mitigation plan should not be required.

Yes    No    Don't know

The impacts of this project are very slight, consisting of a slight disruption in the laminar flow of the Grande Ronde River. In addition, trapping activities occur mainly during high flow periods when water volume is at its highest and impacts would be even less.

**8d. Summarize what the mitigation plan is meant to accomplish. Describe how a watershed approach was used to design the plan.**

- If you already completed 7g you do not need to restate your answer here. [\[help\]](#)

n/a

**8e. Summarize impact(s) to each waterbody in the table below.** [\[help\]](#)

Activity (clear, dredge, fill, pile drive, etc.)	Waterbody name <sup>1</sup>	Impact location <sup>2</sup>	Duration of impact <sup>3</sup>	Amount of material (cubic yards) to be placed in or removed from waterbody	Area (sq. ft. or linear ft.) of waterbody directly affected
Deviation in flow direction and speed	Grande Ronde River	In the waterbody	3 months per year	None	1200 sq. ft. when both traps are installed

<sup>1</sup> If no official name for the waterbody exists, create a unique name (such as "Stream 1") The name should be consistent with other documents provided.

<sup>2</sup> Indicate whether the impact will occur in or adjacent to the waterbody. If adjacent, provide the distance between the impact and the waterbody and indicate whether the impact will occur within the 100-year flood plain.

<sup>3</sup> Indicate the days, months or years the waterbody will be measurably impacted by the work. Enter "permanent" if applicable.

**8f. For all activities identified in 8e, describe the source and nature of the fill material, amount (in cubic yards) you will use, and how and where it will be placed into the waterbody.** [\[help\]](#)

No fill is associated with this project.

**8g.** For all excavating or dredging activities identified in 8e, describe the method for excavating or dredging, type and amount of material you will remove, and where the material will be disposed. [\[help\]](#)

No excavating or dredging is associated with this project.

**8h.** Have you prepared a Water Quality Monitoring Plan (WQMP) for all in-water work (below ordinary high water), over water work or discharges to waters of the state?

Yes  No

If NO describe the monitoring that you will be conducting including parameters, equipment and locations, or explain why monitoring will not be necessary. [\[help\]](#)

We will be installing and operating an inclined plane and/or rotary screw fish trap. There will be no discharges to waters of the state other than water drawn from and returned to the river after use in fish handling.

## Part 9–Additional Information

Any additional information you can provide helps the reviewer(s) understand your project. Complete as much of this section as you can. It is ok if you cannot answer a question.

**9a.** If you have already worked with any government agencies on this project, list them below. [\[help\]](#)

Agency Name	Contact Name	Phone	Most Recent Date of Contact
-------------	--------------	-------	-----------------------------

WDFW – Scientific Collecting Permit	Moani Tagavilla	360-902-2464	January 2023
WDFW – Hydraulic Project Approval	Tom Schirm	509-382-1266	December 2018 (Renewal applied for)
Asotin County – Shorelines Permit	Karst Riggers	509-243-2020	December 2000

**9b.** Are any of the wetlands or waterbodies identified in Part 7 or Part 8 of this JARPA on the Washington Department of Ecology’s 303(d) List? [\[help\]](#)

- If Yes, list the parameter(s) below.
- If you don’t know, use Washington Department of Ecology’s Water Quality Assessment tools at: <https://ecology.wa.gov/Water-Shorelines/Water-quality/Water-improvement/Assessment-of-state-waters-303d>.

Yes    No

**9c.** What U.S. Geological Survey Hydrological Unit Code (HUC) is the project in? [\[help\]](#)

- Go to <http://cfpub.epa.gov/surf/locate/index.cfm> to help identify the HUC.

17060106

**9d.** What Water Resource Inventory Area Number (WRIA #) is the project in? [\[help\]](#)

- Go to <https://ecology.wa.gov/Water-Shorelines/Water-supply/Water-availability/Watershed-look-up> to find the WRIA #.

35

**9e.** Will the in-water construction work comply with the State of Washington water quality standards for turbidity? [\[help\]](#)

- Go to <https://ecology.wa.gov/Water-Shorelines/Water-quality/Freshwater/Surface-water-quality-standards/Criteria> for the standards.

Yes    No    Not applicable

**9f.** If the project is within the jurisdiction of the Shoreline Management Act, what is the local shoreline environment designation? [\[help\]](#)

- If you don’t know, contact the local planning department.
- For more information, go to: <https://ecology.wa.gov/Water-Shorelines/Shoreline-coastal-management/Shoreline-coastal-planning/Shoreline-laws-rules-and-cases>.

Urban    Natural    Aquatic    Conservancy    Other: \_\_\_\_\_

**9g.** What is the Washington Department of Natural Resources Water Type? [\[help\]](#)

- Go to <http://www.dnr.wa.gov/forest-practices-water-typing> for the Forest Practices Water Typing System.

Shoreline    Fish    Non-Fish Perennial    Non-Fish Seasonal

**9h.** Will this project be designed to meet the Washington Department of Ecology’s most current stormwater manual? [\[help\]](#)

- If No, provide the name of the manual your project is designed to meet.



Yes  No

Name of manual: \_\_\_\_\_

**9i. Does the project site have known contaminated sediment?** [\[help\]](#)

- If Yes, please describe below.

Yes  No

**9j. If you know what the property was used for in the past, describe below.** [\[help\]](#)

The shoreline is part of the WDFW's Chief Joseph Wildlife Area. The river is used for angling with some recreational boat use.

**9k. Has a cultural resource (archaeological) survey been performed on the project area?** [\[help\]](#)

- If Yes, attach it to your JARPA package.

Yes  No

**9i.** Name each species listed under the federal Endangered Species Act that occurs in the vicinity of the project area or might be affected by the proposed work. [\[help\]](#)

Chinook salmon and steelhead.

**9m.** Name each species or habitat on the Washington Department of Fish and Wildlife's Priority Habitats and Species List that might be affected by the proposed work. [\[help\]](#)

Chinook salmon and steelhead.

## Part 10–SEPA Compliance and Permits

Use the resources and checklist below to identify the permits you are applying for.

- Online Project Questionnaire at <http://apps.oria.wa.gov/opas/>.
- Governor's Office for Regulatory Innovation and Assistance at (800) 917-0043 or [help@oria.wa.gov](mailto:help@oria.wa.gov).
- For a list of addresses to send your JARPA to, click on [agency addresses for completed JARPA](#).

**10a.** Compliance with the State Environmental Policy Act (SEPA). (Check all that apply.) [\[help\]](#)

- For more information about SEPA, go to <https://ecology.wa.gov/regulations-permits/SEPA-environmental-review>.

A copy of the SEPA determination or letter of exemption is included with this application.

A SEPA determination is pending with \_\_\_\_\_ (lead agency). The expected decision date is \_\_\_\_\_.

I am applying for a Fish Habitat Enhancement Exemption. (Check the box below in 10b.) [\[help\]](#)

This project is exempt (choose type of exemption below).

Categorical Exemption. Under what section of the SEPA administrative code (WAC) is it exempt?

\_\_\_\_\_

Other: \_\_\_\_\_

SEPA is pre-empted by federal law.

**10b.** Indicate the permits you are applying for. (Check all that apply.) [\[help\]](#)

**LOCAL GOVERNMENT**

**Local Government Shoreline permits:**

- Substantial Development     Conditional Use     Variance  
 Shoreline Exemption Type (explain): \_\_\_\_\_

**Other City/County permits:**

- Floodplain Development Permit     Critical Areas Ordinance

**STATE GOVERNMENT**

**Washington Department of Fish and Wildlife:**

- Hydraulic Project Approval (HPA)     Fish Habitat Enhancement Exemption – [Attach Exemption Form](#)

**Washington Department of Natural Resources:**

- Aquatic Use Authorization  
Complete [JARPA Attachment E](#) and submit a check for \$25 payable to the Washington Department of Natural Resources.  
**Do not send cash.**

**Washington Department of Ecology:**

- Section 401 Water Quality Certification  
 Authorization to impact waters of the state, including wetlands (Check this box if the proposed impacts are to waters not subject to the federal Clean Water Act)

**FEDERAL AND TRIBAL GOVERNMENT**

**United States Department of the Army (U.S. Army Corps of Engineers):**

- Section 404 (discharges into waters of the U.S.)     Section 10 (work in navigable waters)

**United States Coast Guard:**

For projects or bridges over waters of the United States, contact the U.S. Coast Guard at:

- Bridge Permit: [D13-SMB-D13-BRIDGES@uscg.mil](mailto:D13-SMB-D13-BRIDGES@uscg.mil)  
 Private Aids to Navigation (or other non-bridge permits): [D13-SMB-D13-PATON@uscg.mil](mailto:D13-SMB-D13-PATON@uscg.mil)

**United States Environmental Protection Agency:**

- Section 401 Water Quality Certification (discharges into waters of the U.S.) on tribal lands where tribes do not have treatment as a state (TAS)

**Tribal Permits:** (Check with the tribe to see if there are other tribal permits, e.g., Tribal Environmental Protection Act, Shoreline Permits, Hydraulic Project Permits, or other in addition to CWA Section 401 WQC)

- Section 401 Water Quality Certification (discharges into waters of the U.S.) where the tribe has treatment as a state (TAS).

## Part 11—Authorizing Signatures

Signatures are required before submitting the JARPA package. The JARPA package includes the JARPA form, project plans, photos, etc. [\[help\]](#)

### 11a. Applicant Signature (required) [\[help\]](#)

I certify that to the best of my knowledge and belief, the information provided in this application is true, complete, and accurate. I also certify that I have the authority to carry out the proposed activities, and I agree to start work only after I have received all necessary permits.

I hereby authorize the agent named in Part 3 of this application to act on my behalf in matters related to this application. \_\_\_\_\_ (initial)

By initialing here, I state that I have the authority to grant access to the property. I also give my consent to the permitting agencies entering the property where the project is located to inspect the project site or any work related to the project. \_\_\_\_\_ (initial)

PATRICK J KENIZY                      Patrick J Kenizy                      8/22/2023  
Applicant Printed Name                      Applicant Signature                      Date

### 11b. Authorized Agent Signature [\[help\]](#)

I certify that to the best of my knowledge and belief, the information provided in this application is true, complete, and accurate. I also certify that I have the authority to carry out the proposed activities and I agree to start work only after all necessary permits have been issued.

\_\_\_\_\_  
Authorized Agent Printed Name                      Authorized Agent Signature                      Date

### 11c. Property Owner Signature (if not applicant) [\[help\]](#)

Not required if project is on existing rights-of-way or easements (provide copy of easement with JARPA).

I consent to the permitting agencies entering the property where the project is located to inspect the project site or any work. These inspections shall occur at reasonable times and, if practical, with prior notice to the landowner.

\_\_\_\_\_  
Property Owner Printed Name                      Property Owner Signature                      Date

18 U.S.C §1001 provides that: Whoever, in any manner within the jurisdiction of any department or agency of the United States knowingly falsifies, conceals, or covers up by any trick, scheme, or device a material fact or makes any false, fictitious, or fraudulent statements or representations or makes or uses any false writing or document knowing same to contain any false, fictitious, or fraudulent statement or entry, shall be fined not more than \$10,000 or imprisoned not more than 5 years or both.

If you require this document in another format, contact the Governor's Office for Regulatory Innovation and Assistance (ORIA) at (800) 917-0043. People with hearing loss can call 711 for Washington Relay Service. People with a speech disability can call (877) 833-6341. ORIA publication number: ORIA-16-011 rev. 09/2018



**WASHINGTON STATE**  
**Joint Aquatic Resources Permit**  
**Application (JARPA) [\[help\]](#)**



AGENCY USE ONLY

Date received: \_\_\_\_\_;  Town  
 Application Fee Received;  Fee N/A  
 New Application;  Renewal Application  
Type/Prefix #: \_\_\_\_\_; NaturE Use Code: \_\_\_\_\_  
LM Initials & BP#: \_\_\_\_\_  
RE Assets Finance BP#: \_\_\_\_\_  
New Application Number: \_\_\_\_\_  
Trust(s): \_\_\_\_\_; County: \_\_\_\_\_  
AQR Plate #(s): \_\_\_\_\_  
Gov Lot #(s): \_\_\_\_\_  
Tax Parcel #(s): \_\_\_\_\_

**Attachment E:**  
**Aquatic Use Authorization on**  
**Department of Natural Resources**  
**(DNR)-managed aquatic lands [\[help\]](#)**

Complete this attachment and submit it with the completed JARPA form only if you are applying for an Aquatic Use Authorization with DNR. Call (360) 902-1100 or visit <http://www.dnr.wa.gov/programs-and-services/aquatics/leasing-and-land-transactions> for more information.

- DNR recommends you discuss your proposal with a DNR land manager before applying for regulatory permits. Contact your regional land manager for more information on potential permit and survey requirements. You can find your regional land manager by calling (360) 902-1100 or going to <http://www.dnr.wa.gov/programs-and-services/aquatics/aquatic-districts-and-land-managers-map>. [\[help\]](#)
- The applicant may not begin work on DNR-managed aquatic lands until DNR grants an Aquatic Use Authorization.
- Include a \$25 non-refundable application processing fee, payable to the "Washington Department of Natural Resources." (Contact your Land Manager to determine if and when you are required to pay this fee.) [\[help\]](#)

DNR may reject the application at any time prior to issuing the applicant an Aquatic Use Authorization. [\[help\]](#)

Use black or blue ink to enter answers in white spaces below.

<b>1. Applicant Name (Last, First, Middle)</b>	
Keniry, Patrick J.	
<b>2. Project Name (A name for your project that you create. Examples: Smith's Dock or Seabrook Lane Development) <a href="#">[help]</a></b>	
Oregon Dept. of Fish and Wildlife – Lower Grande Ronde River Smolt Trapping	
<b>3. Phone Number and Email</b>	
541-962-3026 Patrick.J.Keniry@odfw.oregon.gov	
<b>4. Which of the following applies to Applicant? Check one and, if applicable, attach the written authority – bylaws, power of attorney, etc. <a href="#">[help]</a></b>	
<input type="checkbox"/> Corporation <input type="checkbox"/> Limited Partnership <input type="checkbox"/> General Partnership <input type="checkbox"/> Limited Liability Company Home State of Registration: _____	<input type="checkbox"/> Individual <input type="checkbox"/> Marital Community (Identify spouse): _____ <input checked="" type="checkbox"/> Government Agency <input type="checkbox"/> Other (Please Explain): _____



5. Washington UBI (Unified Business Identifier) number, if applicable: <a href="#">[help]</a>
6. Are you aware of any existing or previously expired Aquatic Use Authorizations at the project location?
<input checked="" type="checkbox"/> Yes <input type="checkbox"/> No <input type="checkbox"/> Don't know If Yes, Authorization number(s): <u>23-B83251</u>
7. Do you intend to sublease the property to someone else?
<input type="checkbox"/> Yes <input checked="" type="checkbox"/> No If Yes, contact your Land Manager to discuss subleasing.
8. If fill material was used previously on DNR-managed aquatic lands, describe below the type of fill material and the purpose for using it. <a href="#">[help]</a>
None

**To be completed by DNR and a copy returned to the applicant.**

Signature for projects on DNR-managed aquatic lands:

Applicant must obtain the signature of DNR Aquatics District Manager OR Assistant Division Manager if the project is located on DNR-managed aquatic lands.

I, a designated representative of the Dept. of Natural Resources, am aware that the project is being proposed on Dept. of Natural Resources-managed aquatic lands and agree that the applicant or his/her representative may pursue the necessary regulatory permits. My signature does not authorize the use of DNR-managed aquatic lands for this project.

Carrie Nelson	<i>Carrie Nelson</i>	09/08/2023
Printed Name	Signature	Date
Dept. of Natural Resources	Dept. of Natural Resources	
District Manager or Assistant Division Manager	District Manager or Assistant Division Manager	

If you require this document in another format, contact the Governor's Office for Regulatory Innovation and Assistance (ORIA) at (800) 917-0043. People with hearing loss can call 711 for Washington Relay Service. People with a speech disability can call (877) 833-6341. ORIA Publication ORIA-16-016 rev. 10/2016