



WASHINGTON STATE DEPARTMENT OF
Natural Resources
Peter Goldmark - Commissioner of Public Lands.

Application for Use of State-owned Aquatic Lands

Applicant Name: Verizon NW
County: Snohomish County
Water Body: Hat Slough and Stillaguamish River
Type of Authorization - Use: Easement – Telephone Cable
Authorization Number: 51-080729
Term: 30 years

Description: This agreement will allow the use of State-owned aquatic lands for the sole purpose of installing and maintaining telephone cables from the existing Snohomish County P.U.D. No. 1 poles to the new taller replacement poles. It is located over Hat Slough and Stillaguamish River, in Snohomish County, Washington.

Posted 3/22/2011

STATE OF WASHINGTON
DEPARTMENT OF NATURAL RESOURCES
DOUG SUTHERLAND, Commissioner of Public Lands

APPLICATION FOR AUTHORIZATION TO USE STATE-OWNED AQUATIC LANDS

NO WORK CAN BE STARTED ON THE PROJECT AREA UNTIL A USE AUTHORIZATION HAS BEEN GRANTED BY THE DEPARTMENT OF NATURAL RESOURCES

I. SUBMISSION OF APPLICATION

Enclose a \$25.00 non-refundable application processing fee with the application. (This fee is not required for local, state, and other government agencies). This application form will be reviewed by the Department of Natural Resources upon receipt at the address given below. Applicants will be notified in writing if the application will be accepted for further review. However, this application may be rejected at any time before signed execution of a use authorization.
APPLICATION MUST BE FILLED OUT IN BLUE OR BLACK PEN

Please send the completed application form to your region land manager at:

Department of Natural Resources
Northwest Region
919 N. Township St.
Sedro Woolley, WA 98284

II. APPLICANT INFORMATION

Date of Application: **November 6, 2006**

Authorization to be Issued To (how name is to appear in the lease document): **Verizon NW**

Applicant's Representative: **Jason Bruce, OSP Engineer**

Relationship to Applicant: **Agent/Employee**

Address: **P.O. Box 1003**

City: **Everett**

State: **WA**

Zip Code: **98206**

Telephone: **425/710-4128**

Fax: **425/710-4151**

E-Mail: **jason.bruce@verizon.com**

*Please
* Process Both "easements"
Under one Application #*

FOR OFFICIAL USE ONLY		Support: Application Fee Received Yes	Date: 12/18/06	CHAD
Land Manager: New Application	Renewal Application:	Land Manager Initials CWV		
Land Records: New Application Number 51-080729	Trust 15421	County 31	AQR Plate No. Noted 4 TS31-036	

OS NW R030

EN
1/3/2007

II. APPLICANT INFORMATION cont'Department of Revenue Tax *Registration Number (Unified Business Identifier) is Required: **94-1056897**Which of the following applies to Applicant (**Check One and Attach written authority to sign** - bylaws, power of attorney, etc):

Corporation <input checked="" type="checkbox"/> State of Registration:	Limited Partnership <input type="checkbox"/> State of Registration:	General Partnership <input type="checkbox"/> State of Registration:
---	--	--

Sole Proprietorship <input type="checkbox"/>	Marital Community Spouse: <input type="checkbox"/>	Government Agency <input type="checkbox"/>
--	--	--

Other (Please Explain:)Has the site use been authorized before or is it currently under lease? Yes Lease Number:No Don't Know **III. LOCATION**

The Body of Water on which the state property is located:

**Hat Slough
Stillaguamish River**County in which the state property is located: **Snohomish County**Section: **31 – Hat Slough
30 – Stillaguamish River**Range: **4**Government Lot: **N/A**Township: **32N**E or W **Note: A legal property survey including the legal description and other information about the property is required to obtain a use authorization. WA DNR survey requirements are attached to this form. The survey plat will be attached to the lease/easement as Exhibit A. **DO NOT HAVE THIS SURVEY CONDUCTED UNTIL YOU HAVE BEEN NOTIFIED IN WRITING THAT THE APPLICATION HAS BEEN ACCEPTED FOR PROCESSING.****Physical description of Project Area (For example, Marsh, Tideflat adjacent to the Chehalis River, etc.): **Aerial medium capacity phone cable crossing of Hat Slough and the Stillaguamish River. Power poles are adjacent to the waterways in upland areas.**

Name of Owner(s) of Uplands, Shorelands, and/or Tidelands shoreward and adjacent to the Property:

See attachment.

Address: City: State: Zip Code:

Phone Number: Fax Number E-mail:

Note: Except for property located within established Harbor Areas, proof of ownership, or authorization to use the adjacent tideland, shoreland, or upland property may be required. If the applicant is the owner of the adjacent land, attach a copy of the deed.County Parcel No(s). for adjacent properties, upland, and/or adjacent tideland properties: **See attachment.**

IV. USE OF PROPERTY

Describe, in detail, the proposed use of the Property:

As part of Snohomish County Public Utility District No. 1 (District)'s proposal to construct a new 7.5 mile-long 115 kilovolt (kV) transmission line from Lake Goodwin to North Stanwood, Verizon's existing medium capacity telephone cables will need to be relocated to the District's new poles. See the District's Aquatic Easement application #51-079440 for additional information.

The telephone line will cross the Stillaguamish River and Hat Slough (see Sheet 1 of 5) which are subject to the Washington State Department of Natural Resources jurisdiction. No work will occur within or below the ordinary high water (OHW) of either waterway.

The plan view and cross section for the Stillaguamish River crossing are shown in Sheets 2 of 5 and 3 of 5. As noted in those plans, the closest pole is located 125 feet from OHW. The telephone line is 26 feet above the river (OHW). Verizon is requesting a 30-foot-wide Aquatic Lease at this crossing location.

The plan view and cross section for the Hat Slough crossing are shown in Sheets 4 of 5 and 5 of 5. As noted in those plans, the closest pole is located a minimum of 40 feet from OHW. The telephone line is 35 feet above Hat Slough (OHW). Verizon is requesting a 30-foot-wide Aquatic Lease at this crossing location.

Similar to the District's proposal, stringing the telephone cables across the waterways will be accomplished by using a pull line and a system of pulleys. A rope is pulled in the air above the waterway with tension so the rope never contacts the ground or water. The wire is attached to the rope using the same procedure.

Is or will the Property be subleased to another party? Yes No
If yes, submit a copy of the sublease agreement.

What are the current and past uses of the site?

Existing aerial 12.5 kV electrical distribution line, telephone line, and cable TV crossing.

Do you have any knowledge of contamination of the site by toxic or hazardous substances, or of past uses or practices that might have lead to contamination by such substances? Yes No
If so, please explain:

Do you know if any fill material has been placed on the property in question? Yes No
If yes, please explain:

V. IMPROVEMENTS

Physical improvements are structures placed on the land that cannot be removed without damage to the land. Examples of such structures include: pilings, dolphins, piers, wharves, piling-supported buildings, structures built on fill or concrete foundations, buried pipelines and cables, and support structures for bridges.

What physical improvements currently exist on the site? (Photos may be required.)

There are 45-foot tall poles that are located on both sides of each waterway crossing outside of ordinary high water and aerial overhead electrical distribution lines, telephone cables, and cable TV lines that span the Stillaguamish River and Hat Slough between the poles.

If there are physical improvements currently on the site, who owns them?

Snohomish County Public Utility District No. 1

If there are physical improvements currently on the site, describe their condition:

The existing poles and utility lines are still in serviceable condition. They are being replaced to accommodate the addition of the District's 115 kV transmission line.

Which, if any, of the existing physical improvements will be removed, remodeled, or reconstructed?

The existing distribution poles will be removed and replaced with taller transmission poles.

Describe any physical improvements that the applicant is proposing to construct on the site:

No physical improvements will be constructed on the state-owned aquatic lands. The new transmission poles will be located outside of OHW of the Stillaguamish River and Hat Slough, 125 feet and 40 feet, respectively, from the river bank. The aerial utility lines (electrical, telephone, and cable TV) will span the Stillaguamish River and Hat Slough.

Has any fill material been placed on the site? Yes No

If Yes, please describe:

VI. LOCAL, STATE, AND FEDERAL REGULATORY PERMITS Copies of all Government Regulatory Permits, or Permit Waivers Are Required Before Issuance of a DNR Use Authorization. Your project may require all or some of the following: **SEE ATTACHMENT**

Please include the following permit applications, permits, or waivers with the application:

JARPA (Joint Aquatic Resource Permit Application) - This one form is used to apply for all of the following individual permits:

1. **Section 10 Permit** (Required by the US Army Corps of Engineers for any work in or affecting navigable waters, e.g., floats, docks, piers, dredging, pilings, bridges, overhead power lines.)
2. **Shoreline Substantial Development, Conditional Use, Variance Permit or Exemption** (Issued by Local Government, and is required for work or activity in the 100 year flood plain, or within 200 feet of the Ordinary High Water mark of certain waters; and which included any one of the following: dumping, drilling, dredging, filing, placement or alteration of structures or any activity which substantially interferes with normal public use of the waters.)
3. **Hydraulic Project Approval** (Required by the Department of Fish and Wildlife if the project includes work that will use, divert, obstruct, or change the natural flow or bed of any fresh or salt water of the state.)
4. **Section 404 Permit** (Required by the US Army Corps of Engineers if your project will discharge or excavate any dredged or fill material waterward of the Ordinary High Water mark or the Mean Higher High Tide Line in tidal areas.)
5. **Section 401 Water Quality Certification** (Required by the Department of Ecology if a Section 404 permit is required.)

NPDES (National Pollutant Discharge Elimination System Permit) - Required by the Department of Ecology under delegated authority from the Federal Environmental Protection Agency for projects that include the discharge of fluid on or into surface water.

SEPA (State Environmental Policy Act) Checklist and Environmental Assessments - When you submit a permit application to any agency, if the project is not exempt, the lead agency will ask you to fill out an environmental checklist. Based on checklist answers and the reviewers knowledge of the project site, agency personnel will determine the types of impacts the project may have on the environment. The agency assessments may be the following forms: Determination of Nonsignificance, Determination of Significance, scoping documents, draft or final Environmental Impact Statements (EIS) or others prepared for the purpose of compliance.

Describe any habitat mitigation required by any of the permitting agencies identified above and identify where such mitigation is proposed to occur:

No work will occur below OHW at the Stillaguamish River and Hat Slough. Tree trimming and construction impacts in the riparian corridors shall be minimal due to locating the new poles in proximity to existing poles. Erosion control measures will be placed around the edge of disturbance for pole replacement. Disturbed areas shall be hydroseeded and planted with appropriate vegetation.

All answers and statements are true and correct to the best of my knowledge.

Applicant Name (please print): Jason Bruce	Title: OSP Engineer
Applicant or Authorized Signature: <i>Jason Bruce</i>	Date: 11/06/06

**Verizon NW
 Stillaguamish River and Hat Slough Telephone Cable Crossing
 Application for Authorization to Use State-Owned Aquatic Lands**

III. LOCATION

Name of Owner(s) of Uplands, Shorelands, and/or Tidelands shoreward and adjacent to the Property:

Name	Address	Parcel Number
Hat Slough		
WA Dept. of Fish and Wildlife	7714 Boe Road, Stanwood, WA	32043100401000
Ellingsen Farms	23506 Marine Drive, Stanwood, WA	31040600100300
Ted Oien	Stanwood, WA	32043100401100
Stillaguamish River		
Timothy Kenney	25421 Marine Drive, Stanwood, WA	32043000400400
Ted & Jean Oien	Marine Drive, Stanwood, WA	32043000401900

VI. LOCAL, STATE, AND FEDERAL REGULATORY PERMITS

Copies of all Government Regulatory Permits, or Permit Waivers Are Required Before Issuance of a DNR Use Authorization. Your project may require all or some of the following.

The following permits/approvals have been or will be obtained by Snohomish County Public Utility District No. 1 for their Lake Goodwin to North Stanwood 115 kV Transmission Line Project. Reference has been made to the telephone cable crossing in all submittals to the regulatory agencies.

Permit	Status*
Section 10 Permit	Issued on April 3, 2006; copy enclosed.
Shoreline Substantial Development Permit	Anticipate issuance in December 2006/January 2007.
Hydraulic Project Approval	Issued on March 8, 2006; copy enclosed.
Section 404 Permit	Not applicable.
Section 401 Water Quality Certificate	Not applicable.
NPDES Permit	Not applicable.
SEPA Checklist	Determination of Nonsignificance issued by the District on December 22, 2005; copy enclosed.

*Permits that are still under review by their respective agencies will be provided when issued.

VICINITY MAP

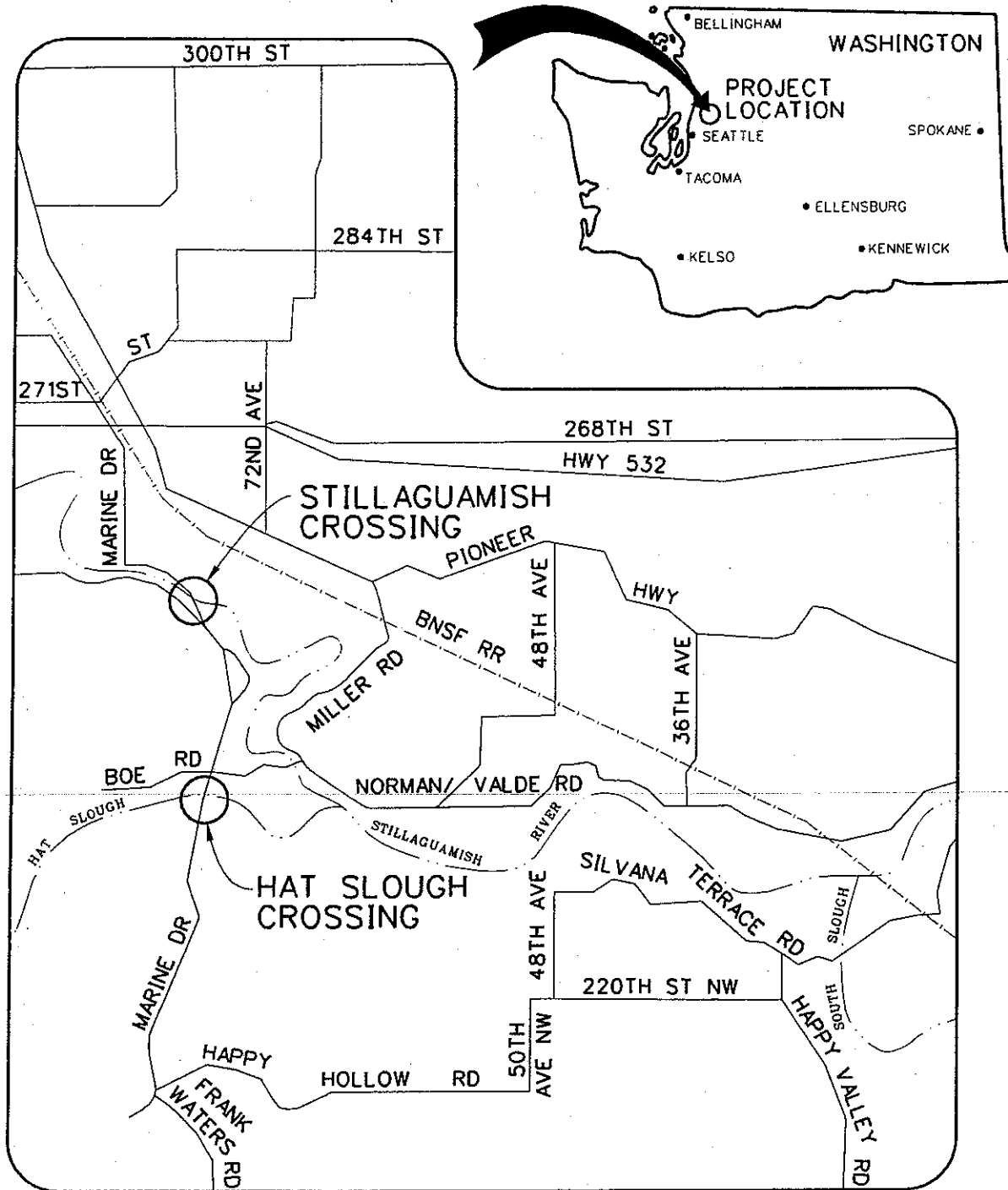

SCALE: 1" = 1.6 MILES

PURPOSE: OVERHEAD POWERLINE CROSSING OF THE STILLAGUAMISH RIVER AND HAT SLOUGH

DATUM: NAVD88

VICINITY MAP AND RIVER CROSSING LOCATIONS

APPLICANT: SNOHOMISH COUNTY PUBLIC UTILITY DISTRICT No. 1

REFERENCE #:

PROPOSED: RIVER CROSSING

IN: STILLAGUAMISH RIVER AND HAT SLOUGH

COUNTY: SNOHOMISH **STATE:** WA

SHEET: SHEET 1 OF 5

DATE: OCTOBER 27, 2005

SHEET 2 OF 5

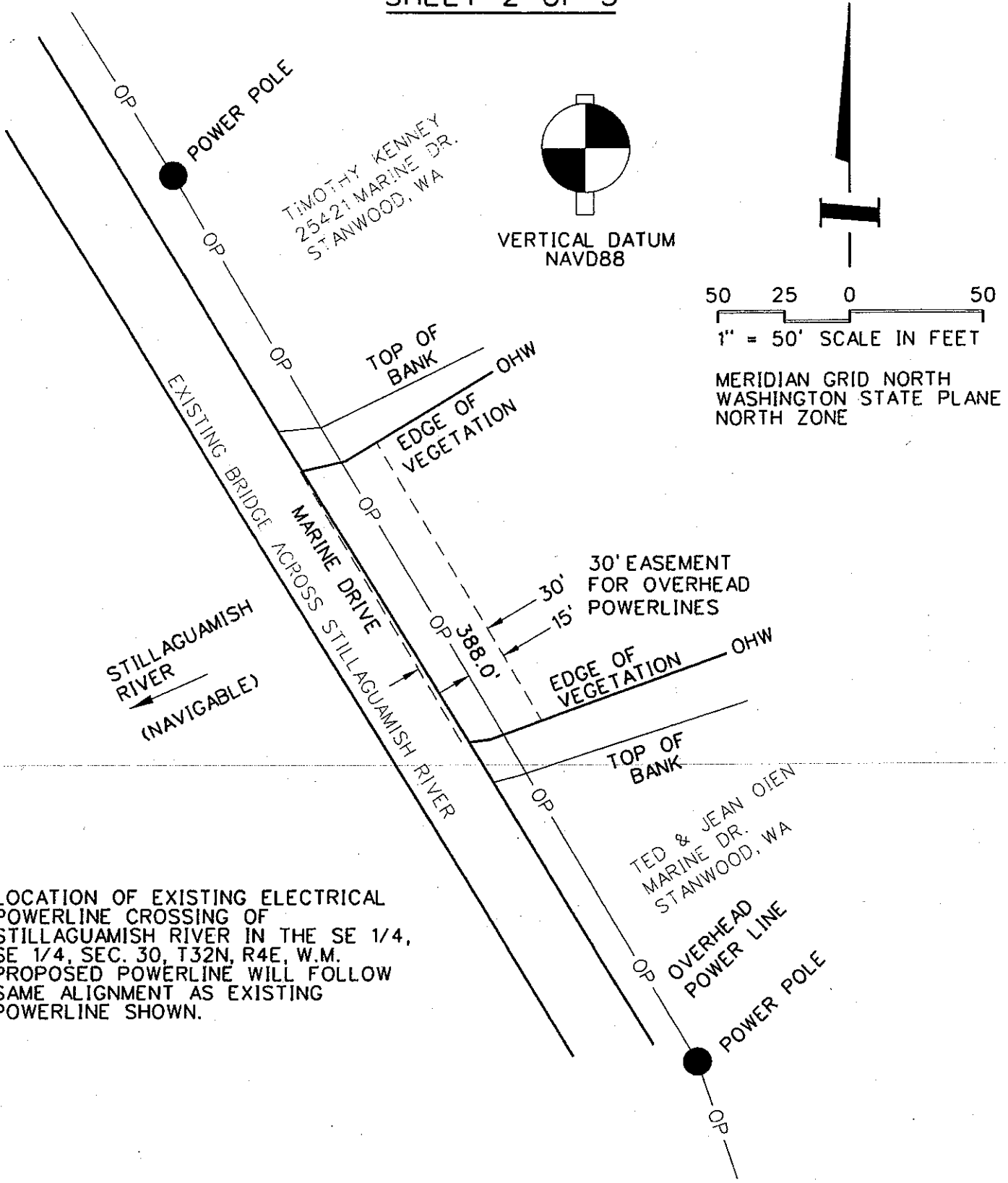

LOCATION OF EXISTING ELECTRICAL POWERLINE CROSSING OF STILLAGUAMISH RIVER IN THE SE 1/4, SE 1/4, SEC. 30, T32N, R4E, W.M. PROPOSED POWERLINE WILL FOLLOW SAME ALIGNMENT AS EXISTING POWERLINE SHOWN.

PURPOSE: OVERHEAD POWERLINE CROSSING
DATUM: NAVD88
LAT: 48° 13' 32" N
LONG: 122° 20' 16" W
ADJACENT PROPERTY OWNERS:
 1. TIMOTHY KENNY
 2. TED & JEAN OIEN

STILLAGUAMISH RIVER CROSSING PLAN VIEW
APPLICANT: SNOHOMISH COUNTY PUBLIC UTILITY DISTRICT No. 1
REFERENCE #:

PROPOSED: RIVER CROSSING
IN: STILLAGUAMISH RIVER
COUNTY: SNOHOMISH **STATE:** WA
SHEET: SHEET 2 OF 5
DATE: OCTOBER 27, 2005

SHEET 3 OF 5

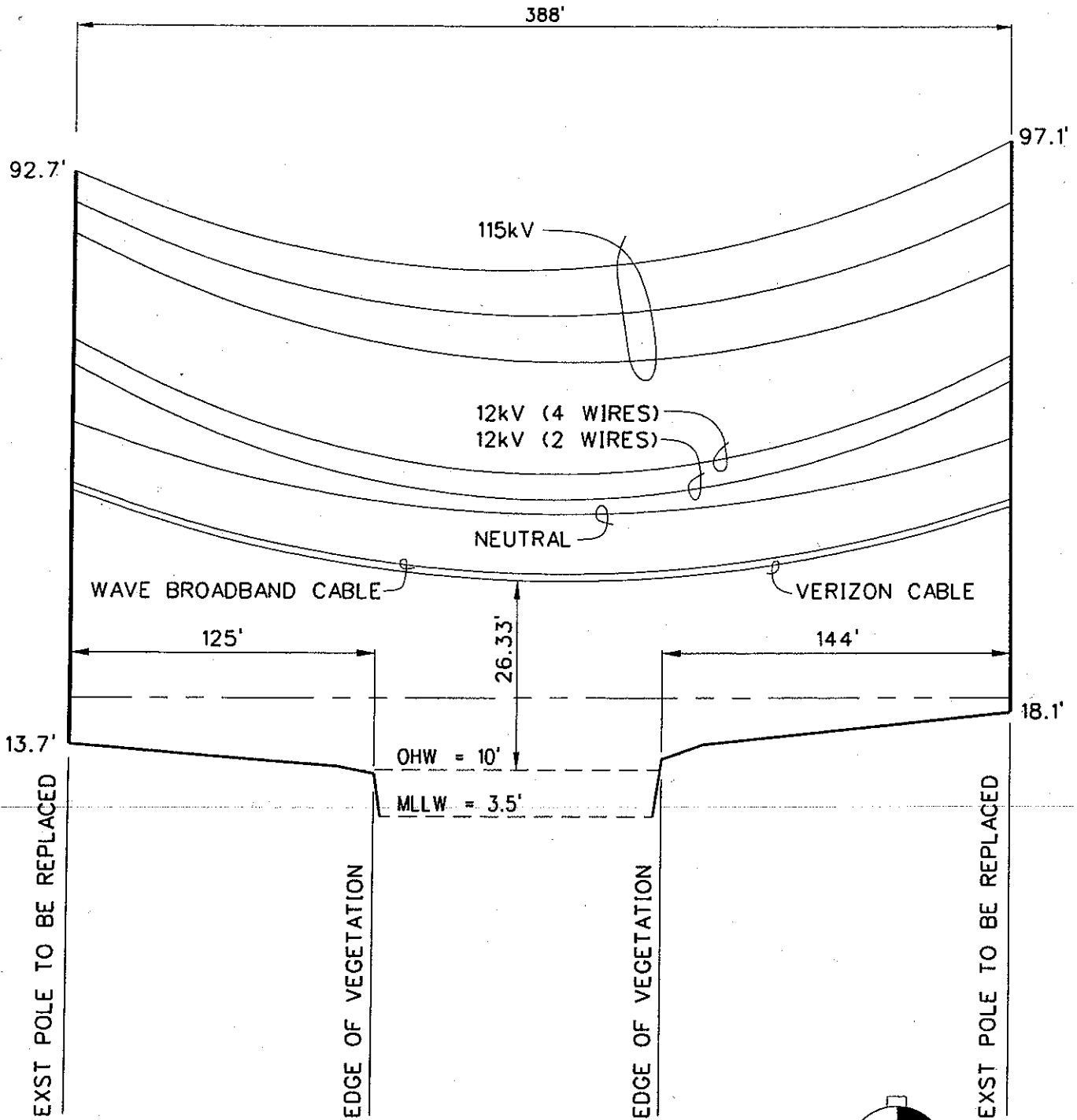

PROFILE OF PROPOSED ELECTRICAL OVERHEAD POWERLINE CROSSING OF STILLAGUAMISH RIVER IN THE SE 1/4, SE 1/4, SEC. 30, T32N, R4E, W.M. PROPOSED POWERLINE WILL FOLLOW SAME ALIGNMENT AS EXISTING POWERLINE SHOWN.

PROFILE

HORIZONTAL SCALE: 1" = 60'
 VERTICAL SCALE: 1" = 20'

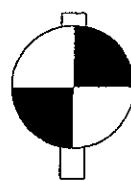

VERTICAL DATUM
 NAVD88

PURPOSE: OVERHEAD POWERLINE CROSSING DATUM: NAVD88 LAT: 48° 13' 32" N LONG: 122° 20' 16" W ADJACENT PROPERTY OWNERS: 1. TIMOTHY KENNY 2. TED & JEAN OJEN	STILLAGUAMISH RIVER CROSSING CROSS SECTION APPLICANT: SNOHOMISH COUNTY PUBLIC UTILITY DISTRICT No. 1 REFERENCE #:	PROPOSED: RIVER CROSSING IN: STILLAGUAMISH RIVER COUNTY: SNOHOMISH STATE: WA SHEET: SHEET 3 OF 5 DATE: OCTOBER 27, 2005
--	---	---

SHEET 4 OF 5

STATE OF WASHINGTON
DEPT OF FISH & WILDLIFE

LOCATION OF EXISTING ELECTRICAL POWERLINE CROSSING OF HAT SLOUGH IN THE SE 1/4, SE 1/4, SEC. 31, T32N, R4E, W.M. PROPOSED POWERLINE WILL FOLLOW SAME ALIGNMENT AS EXISTING POWERLINE SHOWN.

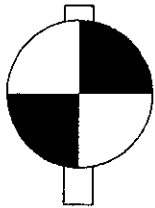

VERTICAL DATUM
NAVD88

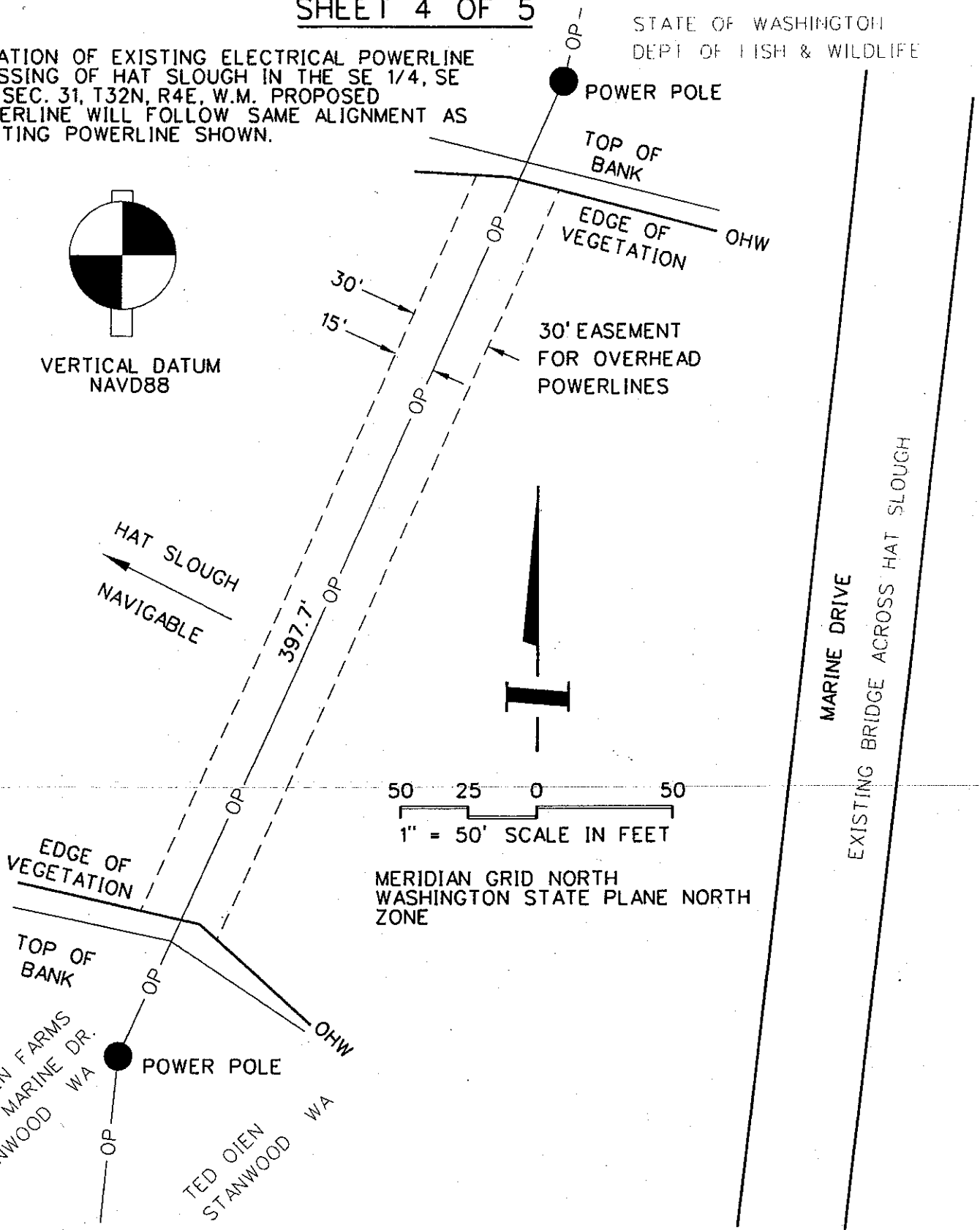

50 25 0 50
1" = 50' SCALE IN FEET

MERIDIAN GRID NORTH
WASHINGTON STATE PLANE NORTH
ZONE

PURPOSE: OVERHEAD POWERLINE CROSSING
DATUM: NAVD88
LAT: 48° 12' 35" N
LONG: 122° 20' 13" W
ADJACENT PROPERTY OWNERS:
1. WA STATE DEPT. OF FISH AND WILDLIFE
2. TED. OIEN
3. ELLINGSEN FARMS

**HAT SLOUGH CROSSING
PLAN VIEW**
APPLICANT: SNOHOMISH COUNTY PUBLIC
UTILITY DISTRICT No. 1
REFERENCE #:

PROPOSED: RIVER CROSSING
IN: HAT SLOUGH
COUNTY: SNOHOMISH **STATE:** WA
SHEET: SHEET 4 OF 5
DATE: OCTOBER 27, 2005

SHEET 5 OF 5

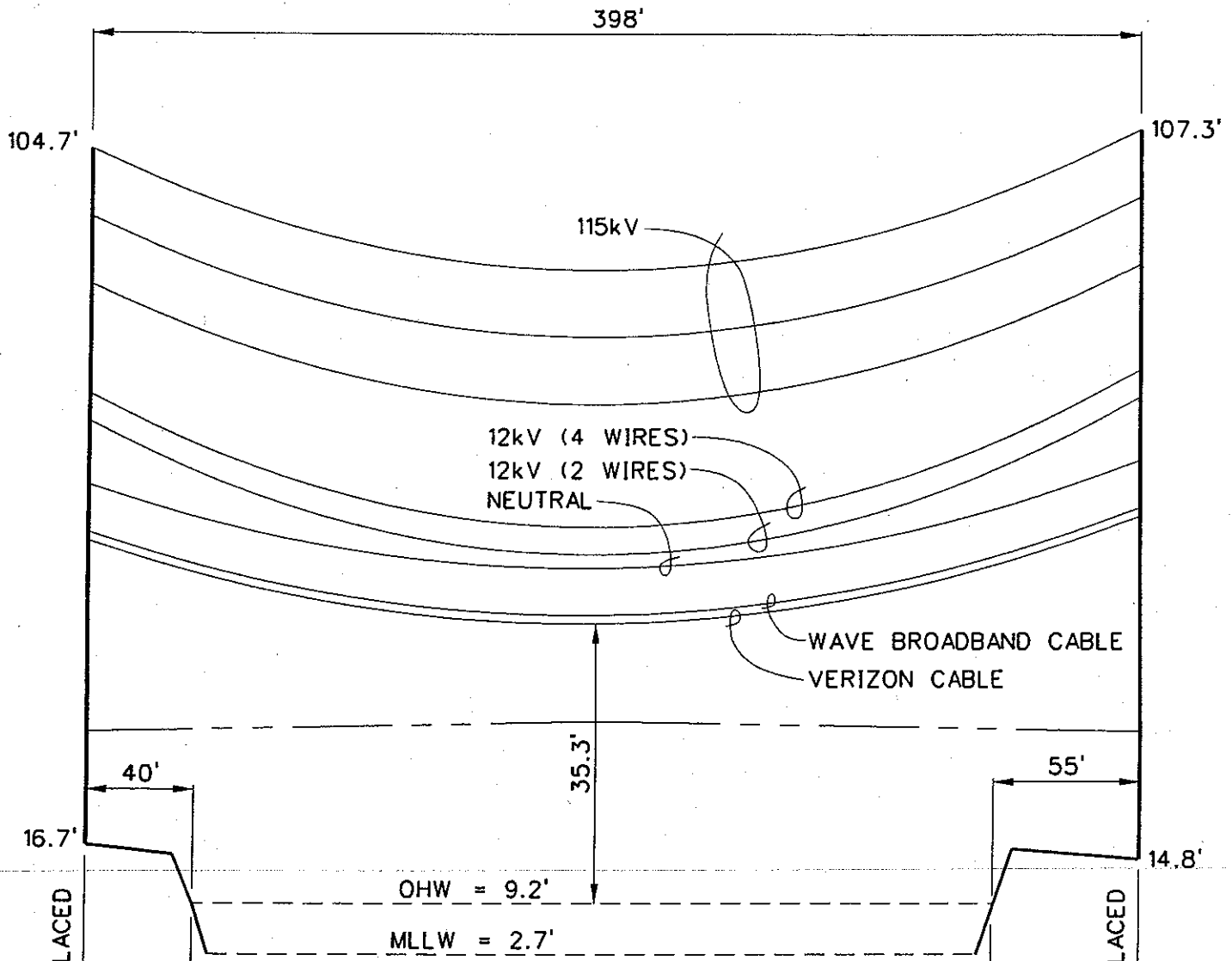

PROFILE

HORIZONTAL SCALE: 1" = 60'
 VERTICAL SCALE: 1" = 20'

PROFILE OF PROPOSED ELECTRICAL OVERHEAD POWERLINE CROSSING OF HAT SLOUGH IN THE SE 1/4, SE 1/4, SEC. 31, T32N, R4E, W.M. PROPOSED POWERLINE WILL FOLLOW SAME ALIGNMENT AS EXISTING POWERLINE SHOWN.

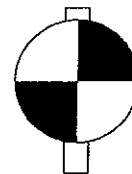

VERTICAL DATUM
 NAVD88

PURPOSE: OVERHEAD POWERLINE CROSSING
DATUM: NAVD88
LAT: 48° 12'35" N
LONG: 122° 20'13" W
ADJACENT PROPERTY OWNERS:
 1. WA STATE DEPT. OF FISH AND WILDLIFE
 2. TED OIEN
 3. ELLINGSEN FARMS

**HAT SLOUGH CROSSING
 CROSS SECTION**
APPLICANT: SNOHOMISH COUNTY PUBLIC UTILITY DISTRICT No. 1
REFERENCE #:

PROPOSED: RIVER CROSSING
IN: HAT SLOUGH
COUNTY: SNOHOMISH **STATE:** WA
SHEET: SHEET 5 OF 5
DATE: OCTOBER 27, 2005