



WASHINGTON STATE DEPARTMENT OF
Natural Resources
Peter Goldmark - Commissioner of Public Lands

Application for Use of State-owned Aquatic Lands

Applicant Name: Port of Vancouver
County: Clark County
Water Body: Columbia River
Type of Authorization - Use: Easement – Transportation
Authorization Number: 51-088557
Term: 30 years

Description: This agreement will allow the use of State-owned aquatic lands for the sole purpose of installing subsurface piling to support rail track on abutting Port land. It is located on the Columbia River, in Clark County, Washington.

All the development is on Port owned land. Less than 100 concrete or steel pilings will cross onto state land approximately 50-80 feet underground. The harbor area is leased by Lafarge North America Inc. and the easement will cross an existing easement of BNSF Inc.

**Port of Vancouver Rail Access Project Easement
Less than 1 acres within existing agreements
51-088557**

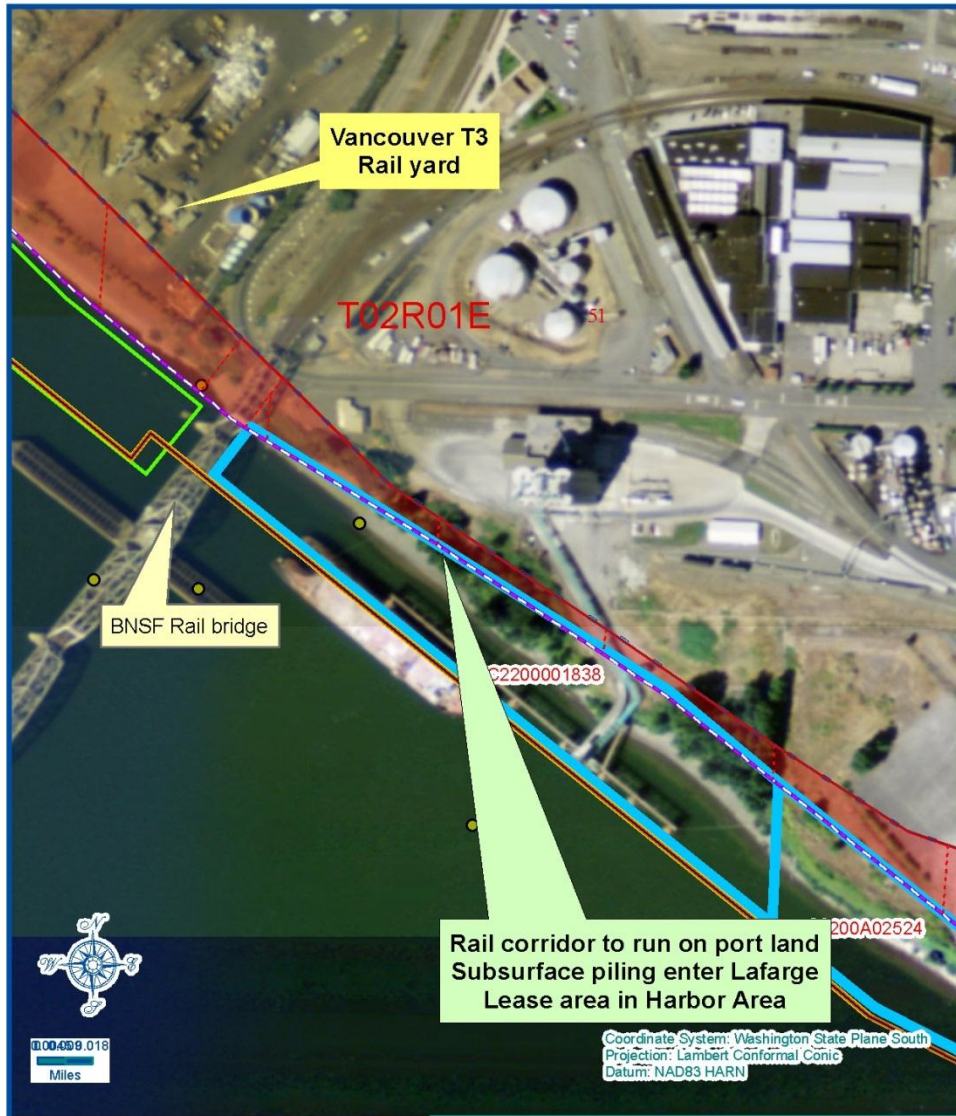

VICINITY MAP

Every attempt was made to use the most accurate and current geographic data available. However, due to multiple sources, scales, and the currency of the data used to develop this map Washington Department of Natural Resources cannot accept responsibility for errors and omissions in the data. Furthermore, this data is not survey grade information and cannot be substituted for an official survey. Therefore, there are no warranties that accompany this material

Description

Port has negotiated access with Lafarge and BNSF
No long-term conflicts with existing state land use.

Prepared By: DO Date: 3/10/12

