



WASHINGTON STATE DEPT OF  
**NATURAL  
RESOURCES**

## Application for Use of State-Owned Aquatic Lands

**Applicant Name:** Gig Harbor Marina, Inc. dba Arabella's Landing Marina

**County:** Pierce County

**Water Body:** Gig Harbor

**Type of Authorization - Use:** Lease – Private Marina

**Authorization Number:** 22-A02701

**Term:** 12 years

**Description:** This agreement will allow the use of State-owned aquatic lands for the sole purpose of a Private Marina. It is located in Gig Harbor, in Pierce County, Washington. This agreement will combine the three adjacent lease areas previously authorized under Lease Numbers 22-002701, 22-002608, and 22-002782.

**Applicant: Gig Harbor Marina, Inc.  
dba Arabella's Landing  
Application No.: 22-A02701  
Proposed Use: Lease - Private Marina  
Location: Gig Harbor, Pierce County**

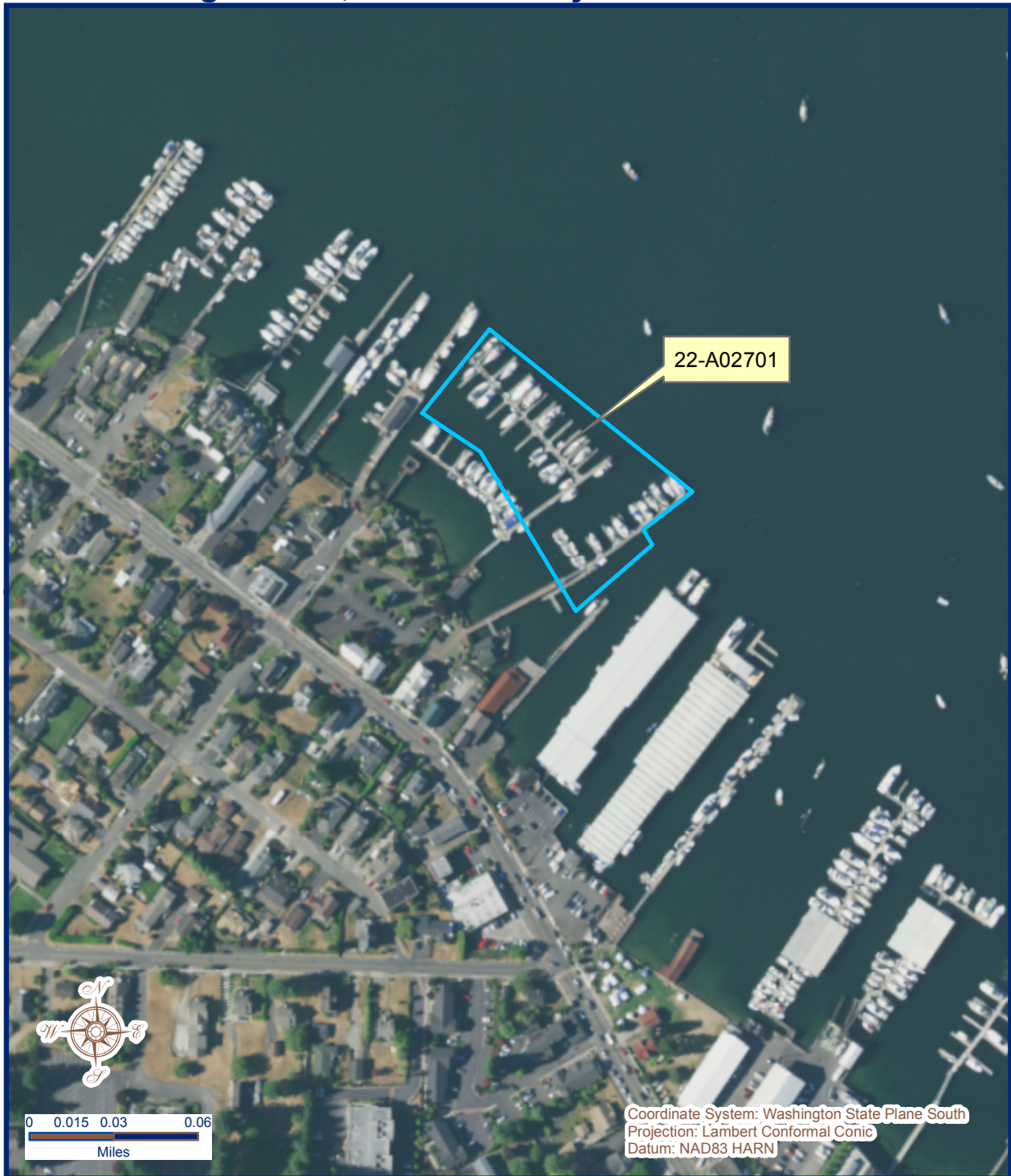

## Vicinity Map

Every attempt was made to use the most accurate and current geographic data available. However, due to multiple sources, scales, and the currency of the data used to develop this map Washington Department of Natural Resources cannot accept responsibility for errors and omissions in the data. Furthermore, this data is not survey grade information and cannot be substituted for an official survey. Therefore, there are no warranties that accompany this material

**Legal Description - Section 5, Township 21 North, Range 02 East**

Prepared By: DB Date: 10/3/2017