

Vicinity Map

Wash. Grid Sys. North Zone (NAD83 1991)

Cypress Island

Latitude: 48°33'26"
Longitude: 122°40'46"

Project Area

Bellingham Channel

Guemes Island

The pen system depicted on these pages is a proposed replacement system of an existing system currently within the subject lease limits.

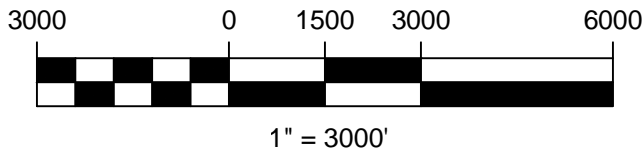

Guemes Channel

Sidney, B.C. - Anacortes Ferry

San Juan Islands - Anacortes Ferry



2/2/2017

Anacortes

Fidalgo Island

Anacortes Ferry Terminal



MACLEARNBERRY, Inc. LAND SURVEYORS CONSULTANTS
1100 NW Thompson Road, Suite 301, Poulsbo, WA 98370 phone: 206 427-0506 www.sealandsurvey.com



REFERENCE: UPI 170544-08-01

APPLICANT: Cooke Aquaculture Pacific LLC

ADJACENT PROPERTY OWNERS:
Washington State

LOCATION: Deepwater Bay, Cypress Island (3.5 miles north of Anacortes Ferry slip)
LAT/LONG: Latitude: 48°33'25" N
Longitude: 122°41'02" W
Section 4, Township 35 North, Range 1 East
PAGE 1 of 6 DATE: February 2, 2017

PROPOSED PROJECT: Replacement & Re-positioning of Existing Site 2 Net Pen Facility
IN: Deepwater Bay
NEAR/AT: Anacortes
COUNTY: Skagit
STATE: WA



Existing Net Pen Structure

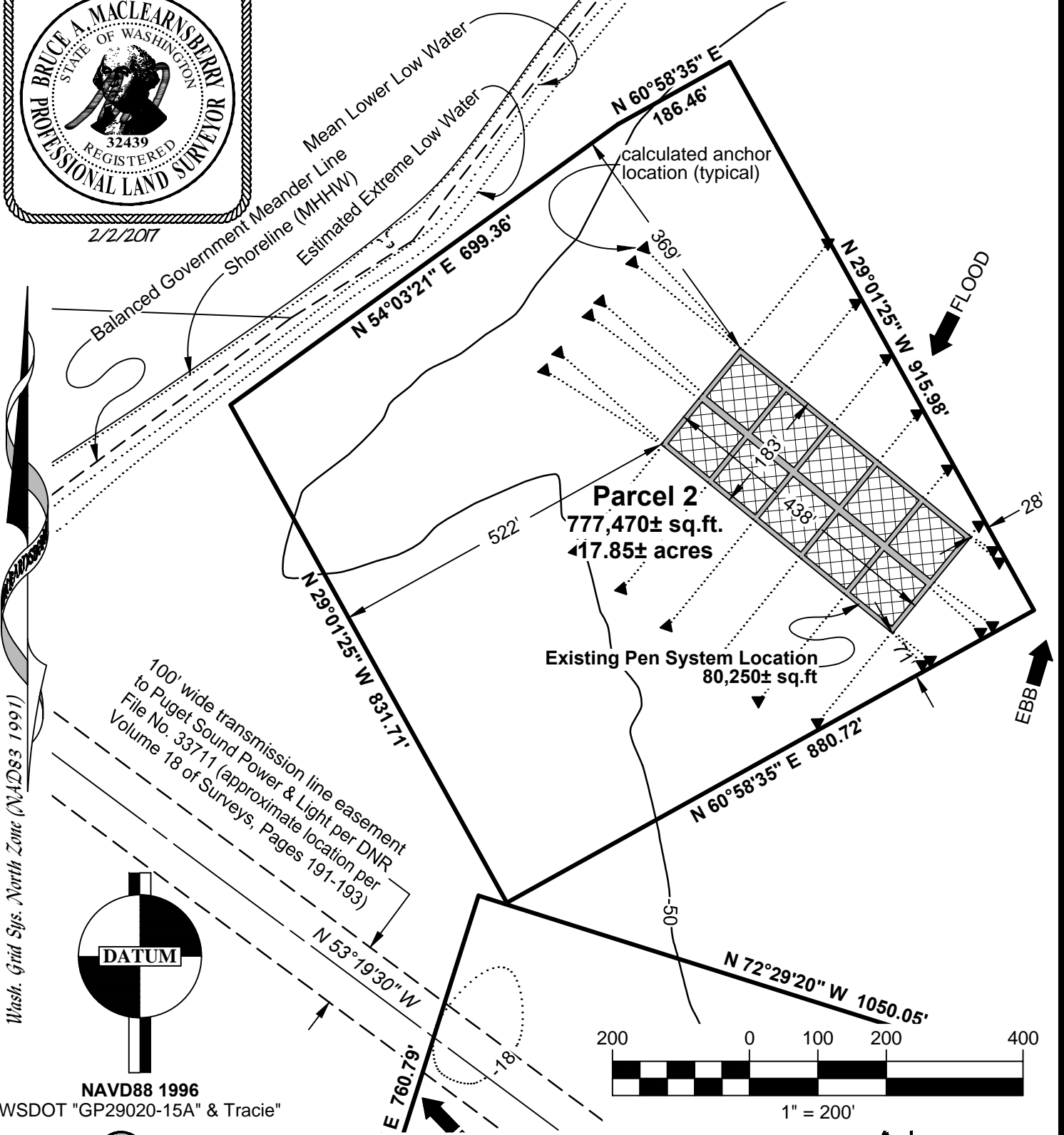

NAVD88 1996

WSDOT "GP29020-15A" & Tracie"



MACLEARNSBERRY, Inc. LAND SURVEYORS CONSULTANTS

1100 NW Thompson Road, Suite 301, Poulsbo, WA 98370 phone: 206 427-0506 www.sealandsurvey.com



REFERENCE: UPI 170544-08-01

APPLICANT: Cooke Aquaculture Pacific LLC

ADJACENT PROPERTY OWNERS:
Washington State

LOCATION: Deepwater Bay, Cypress Island (3.5 miles north of Anacortes Ferry slip)

LAT/LONG: Latitude: 48°33'25" N
Longitude: 122°41'02" W

Section 4, Township 35 North, Range 1 East

PAGE 2 of 6 DATE: February 2, 2017

PROPOSED PROJECT: Replacement & Re-positioning of Existing Site 2 Net Pen Facility

IN: Deepwater Bay
NEAR/AT: Anacortes
COUNTY: Skagit
STATE: WA



2/2/2017

Existing Net Pen Structure

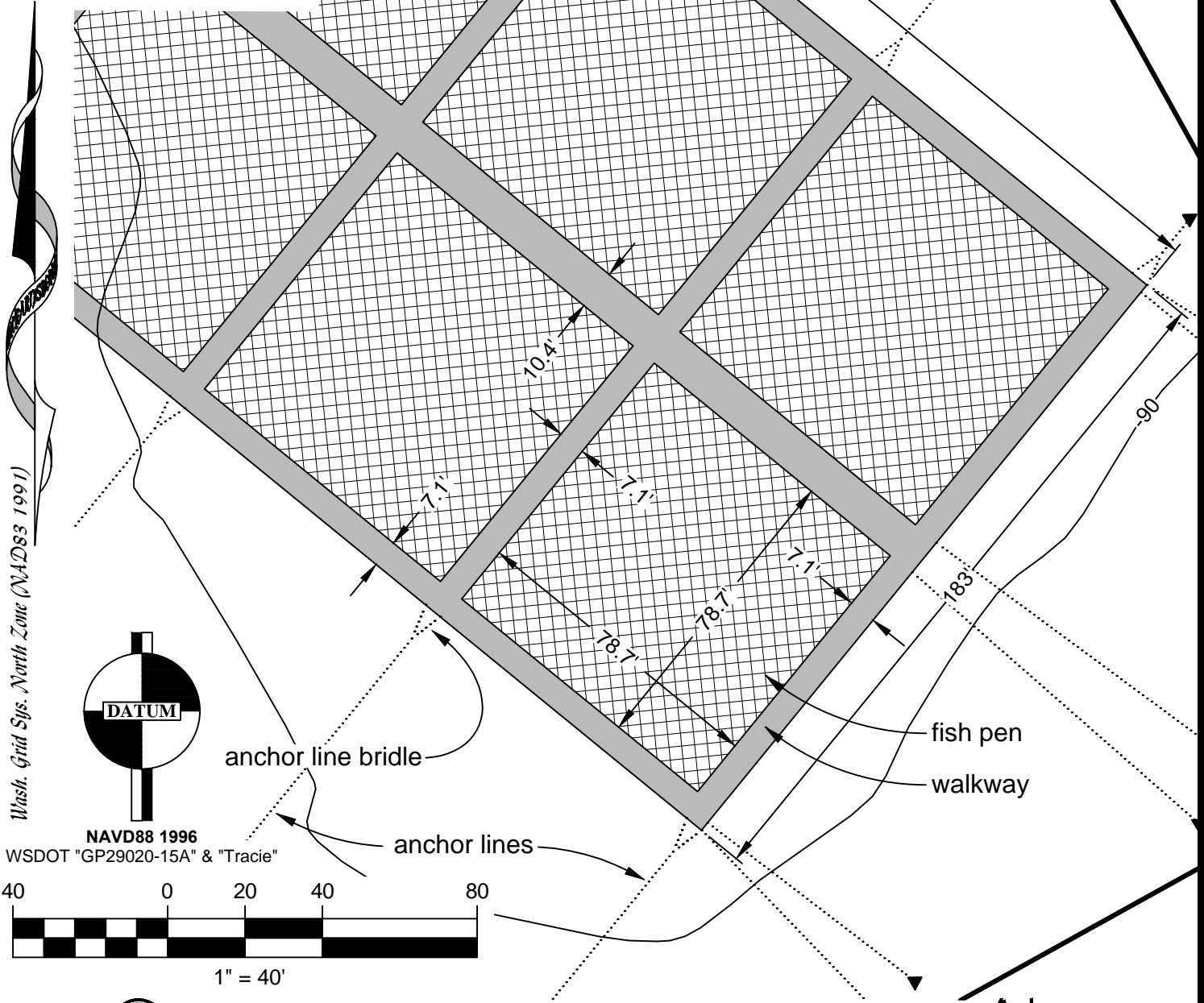

Wash. Grid Sys. North Zone (NAD83 1991)



NAVD88 1996
WSDOT "GP29020-15A" & "Tracie"

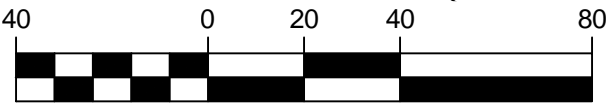

MACLEARNSBERRY, Inc. LAND SURVEYORS CONSULTANTS

1100 NW Thompson Road, Suite 301, Poulsbo, WA 98370 phone: 206 427-0506 www.sealandsurvey.com



REFERENCE: UPI 170544-08-01

APPLICANT: Cooke Aquaculture Pacific LLC

ADJACENT PROPERTY OWNERS:
Washington State

LOCATION: Deepwater Bay, Cypress Island (3.5 miles north of Anacortes Ferry slip)

LAT/LONG: Latitude: 48°33'25" N
Longitude: 122°41'02" W

Section 4, Township 35 North, Range 1 East

PAGE 3 of 6 DATE: February 2, 2017

PROPOSED PROJECT: Replacement & Repositioning of Existing Site 2 Net Pen Facility

IN: Deepwater Bay
NEAR/AT: Anacortes
COUNTY: Skagit
STATE: WA

Proposed New Replacement Net Pen Structure & Orientation

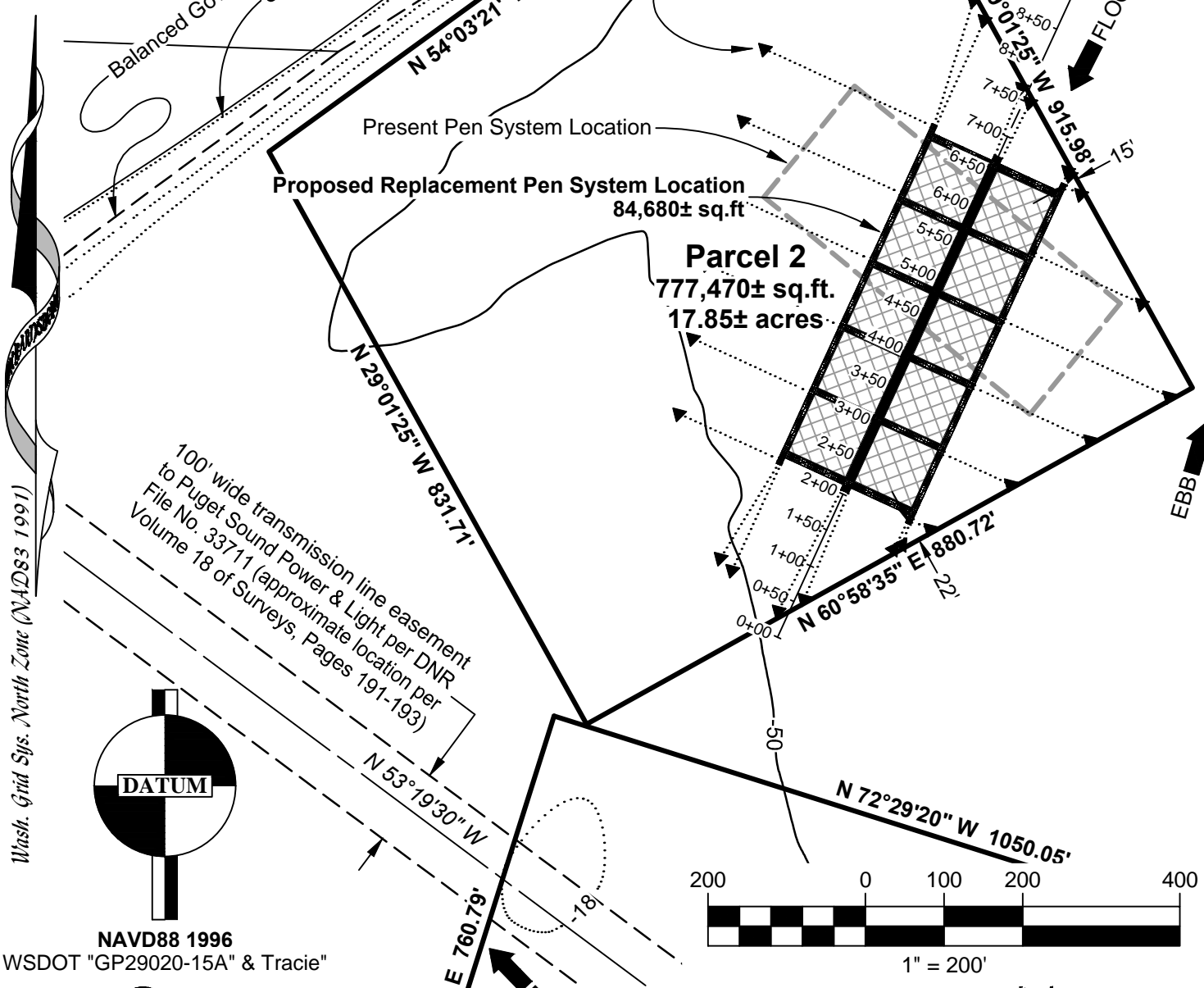

Wash. Grid Sys. North Zone (NAD83 1991)



NAVD88 1996
WSDOT "GP29020-15A" & Tracie"

MACLEARNSBERRY, Inc. LAND SURVEYORS CONSULTANTS
1100 NW Thompson Road, Suite 301, Poulsbo, WA 98370 phone: 206 427-0506 www.sealandsurvey.com

REFERENCE: UPI 170544-08-01
APPLICANT: Cooke Aquaculture Pacific LLC
ADJACENT PROPERTY OWNERS:
Washington State

LOCATION: Deepwater Bay, Cypress Island (3.5 miles north of Anacortes Ferry slip)
LAT/LONG: Latitude: 48°33'25" N
Longitude: 122°41'02" W
Section 4, Township 35 North, Range 1 East
PAGE 4 of 6 DATE: February 2, 2017

PROPOSED PROJECT: Replacement & Re-positioning of Existing Site 2 Net Pen Facility
IN: Deepwater Bay
NEAR/AT: Anacortes
COUNTY: Skagit
STATE: WA



Proposed New Replacement Net Pen Structure

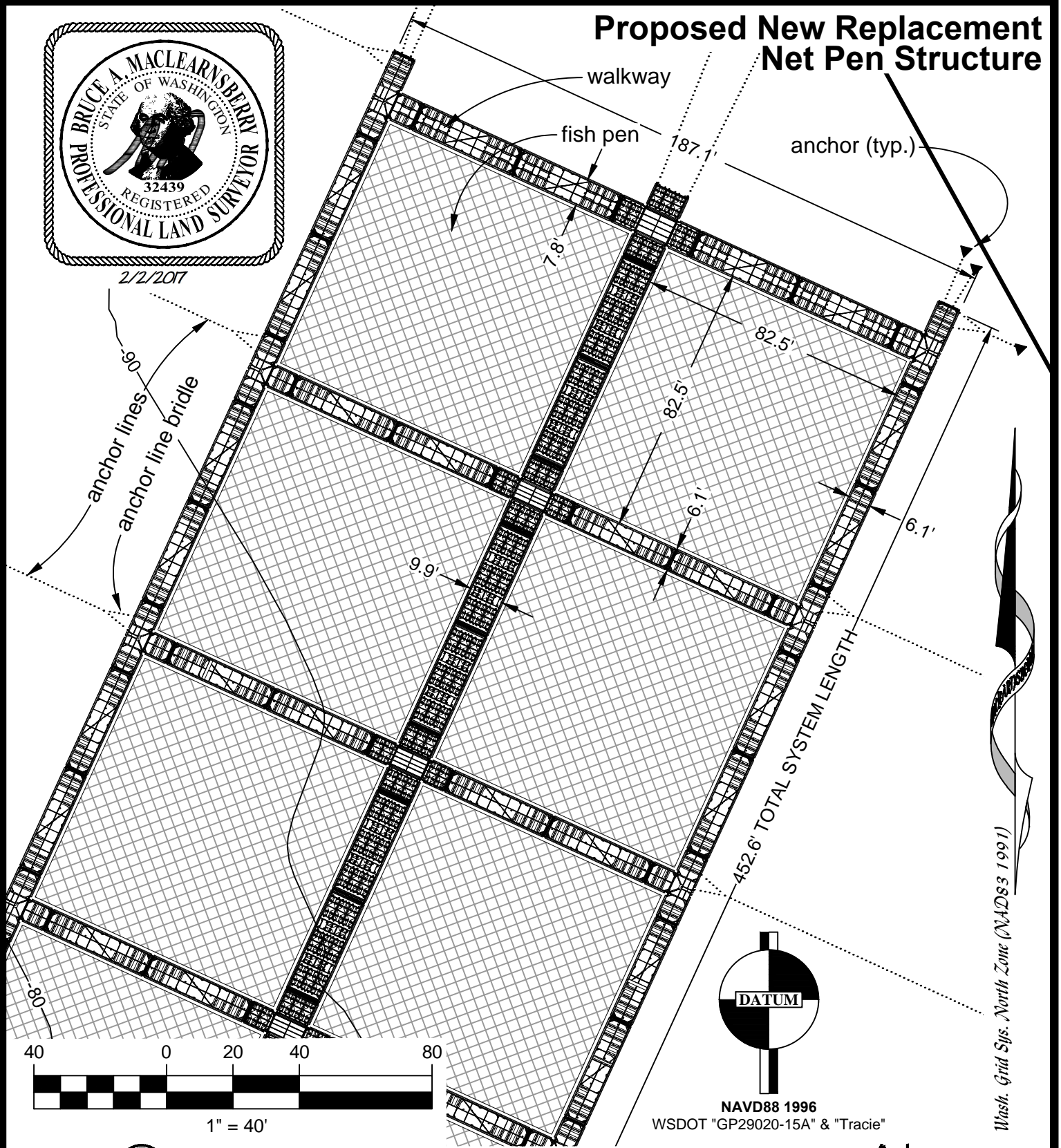

MACLEARNSBERRY, Inc. LAND SURVEYORS CONSULTANTS
 1100 NW Thompson Road, Suite 301, Poulsbo, WA 98370 phone: 206 427-0506 www.sealandsurvey.com



REFERENCE: UPI 170544-08-01

APPLICANT: Cooke Aquaculture Pacific LLC

ADJACENT PROPERTY OWNERS:
 Washington State

LOCATION: Deepwater Bay, Cypress Island (3.5 miles north of Anacortes Ferry slip)
 LAT/LONG: Latitude: 48°33'25" N
 Longitude: 122°41'02" W
 Section 4, Township 35 North, Range 1 East
 PAGE 5 of 6 DATE: February 2, 2017

PROPOSED PROJECT: Replacement & Repositioning of Existing Site 2 Net Pen Facility
 IN: Deepwater Bay
 NEAR/AT: Anacortes
 COUNTY: Skagit
 STATE: WA

Profile View from Southeast

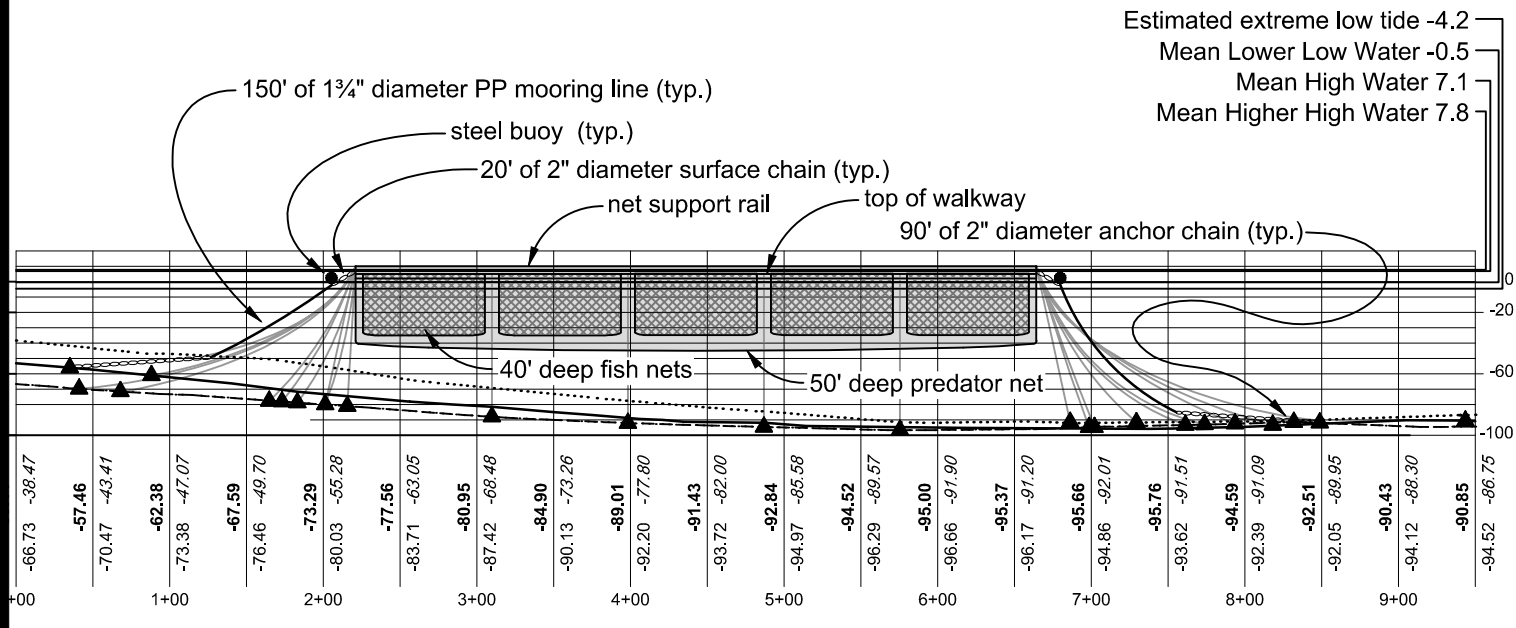

..... marine bed 125' northwesterly of centerline
 ——— marine bed at centerline
 - - - - - marine bed 125' southeasterly of centerline



SCALE: 1:1,500



2/2/2017

Tide level data relative to NAVD88 hereon are per the mean of NOAA/NOS values for Armitage Island and Swinomish, available in February, 2017. They are based on insufficient durations of observations to be of great accuracy.



NAVD88 1996
 WSDOT "GP29020-15A" & "Tracie"



MACLEARNSBERRY, Inc. LAND SURVEYORS CONSULTANTS
 1100 NW Thompson Road, Suite 301, Poulsbo, WA 98370 phone: 206 427-0506 www.sealandsurvey.com



REFERENCE: UPI 170544-08-01

APPLICANT: Cooke Aquaculture Pacific LLC

ADJACENT PROPERTY OWNERS:
 Washington State

LOCATION: Deepwater Bay, Cypress Island (3.5 miles north of Anacortes Ferry slip)
 LAT/LONG: Latitude: 48°33'25" N
 Longitude: 122°41'02" W
 Section 4, Township 35 North, Range 1 East
 PAGE 6 of 6 DATE: February 2, 2017

PROPOSED PROJECT: Replacement & Re-positioning of Existing Site 2 Net Pen Facility
 IN: Deepwater Bay
 NEAR/AT: Anacortes
 COUNTY: Skagit
 STATE: WA