

DOE/EIA-M059(2011)

Part 1

Petroleum Market Model of the National Energy Modeling System: Model Documentation 2011

Part 1 - Report and Appendix A

July 2011

**Office of Energy Analysis
U.S. Energy Information Administration
U.S. Department of Energy
Washington, DC 20585**

This report was prepared by the U.S. Energy Information Administration, the independent statistical and analytical agency within the Department of Energy. The information contained herein should not be construed as advocating or reflecting any policy position of the Department of Energy or any other organization.

Update Information

This edition of the *Petroleum Market Model (PMM) of the National Energy Modeling System—Model Documentation 2011* reflects changes made to the PMM over the past year for the *Annual Energy Outlook 2011*. These changes include:

- Allow for 15 percent ethanol blends for motor gasoline
- Added representation of the California Low Carbon Fuel Standard (LCFS)
- Added new State-specific sulfur specifications for heating oil in Northeast
- Improved representation of NG price to GTL in Alaska if Alaska pipeline not built
- Modified the biomass pyrolysis oil production unit (BPU) representation to trace oil stream to product blend to track compliance with RFS2
- Updated Fisher-Trophe liquids (xTL) fuels investment information
- Added resource depletion representation for coal-biomass-to-liquids (CBTL)
- Added market penetration algorithm to renewable diesel and CBTL
- Updated transport links for ethanol and biodiesel into California, and provided LPG transport links from Marcellus to Gulf
- Provided quantity of CO2 capture, transport, and storage from xTL to OGSM
- Computed refiner's purchase price for oil shale-derived liquids
- Updated historical refinery data
- Provided more detailed representation of fuel input to refinery cogeneration units
- Added refinery cogeneration with biomass feed (not activated)

TABLE OF CONTENTS

Section	Page number
Acronyms and Abbreviations	vii
1. Introduction.....	1-1
1.1 Purpose of this Report.....	1-1
1.2 Model Summary.....	1-1
1.3 Model Archival Citation	1-2
1.4 Report Organization.....	1-2
2. Model Purpose	2-1
2.1 Model Objectives	2-1
2.2 Relationship to Other Models	2-2
3. Model Overview and Rationale	3-1
3.1 Theoretical Approach.....	3-1
3.2 Fundamental Assumptions.....	3-2
4. Model Structure	4-1
4.1 Main Subroutines	4-9
4.2 Matrix Preprocessing Subroutines	4-37
4.3 Matrix Post-processing Subroutines	4-59
4.4 Capacity Expansion Subroutine.....	4-75
4.5 OML Specific Subroutines	4-76
APPENDIX A PMM Data and Outputs	A-1
A.1 PMM Variables and Definitions	A-1
PMM LP and NEMS Variable Names Cross References.....	A-1
PMM Output Variables.....	A-9
PMM Input Variables	A-17
Other PMM Variables.....	A-22
A.2 Data Sources	A-61
Process Technology and Cost Data.....	A-62
Refinery Capacity Construction and Utilization Data	A-62
Crude Supply and Product Demand Data	A-62
Product Specification/Grade Split Data	A-64
Transportation Data	A-64

	Product Yield and Quality Blending Data	A-64
	Units of Measurement.....	A-65
A.3	PMM Model Data Tables.....	A-66
	Matrix Control	A-67
	Crude Oil Availability.....	A-71
	Other Raw Materials Availability.....	A-72
	Product Imports.....	A-77
	Product Demands	A-77
	Crude and Product Transportation	A-78
	Refinery Capacities and Operations.....	A-81
	Product Blending and Specifications	A-93
	Refining Technology	A-98
APPENDIX B Mathematical Description of Model		B-3
B.1	Model Structure	B-5
B.2	Notation.....	B-6
B.3	Objective Function.....	B-7
B.4	Constraints	B-14
APPENDIX C Bibliography		C-1
APPENDIX D Model Abstract.....		D-1
D.1	Model Name.....	D-1
D.2	Model Acronym	D-1
D.3	Description	D-1
D.4	Purpose of the Model	D-1
D.5	Most Recent Model Update	D-2
D.6	Part of Another Model?	D-2
D.7	Model Interfaces	D-2
D.8	Official Model Representative.....	D-2
D.9	Documentation.....	D-2
D.10	Archive Media and Installation Manual	D-2
D.11	Energy System Described	D-2
D.12	Coverage	D-2
D.13	Modeling Features	D-3
D.14	Non-DOE Input Sources	D-4
D.15	DOE Input Sources	D-4
D.16	Independent Expert Reviews Conducted.....	D-4

D.17	Status of Evaluation Efforts by Sponsor	D-5
APPENDIX E Data Quality		
E.1	Quality of Distribution Cost Data	E-1
E.2	Quality of Tax Data	E-2
E.3	PMM Critical Variables	E-3
APPENDIX F Estimation Methodologies		
F.1	Refinery Investment Recovery Thresholds.....	F-1
F.2	Gas Plant Models	F-12
F.3	Chemical Industry Demand for Methanol	F-15
F.4	Estimation of Distribution Costs.....	F-17
F.5	Estimation of Taxes	F-22
F.6	Gasoline Specifications.....	F-23
F.7	Estimation of Gasoline Market Shares	F-28
F.8	Diesel Specifications	F-29
F.9	Estimation of Diesel Market Shares	F-30
F.10	Estimation of Regional Conversion Coefficients	F-32
F.11	Unfinished Oil Imports Methodology.....	F-34
F.12	Product Pipeline Capacities and Tariffs.....	F-35
F.13	Cogeneration Methodology	F-38
F.14	Natural Gas Plant Fuel Consumption	F-40
F.15	Crude Oil Exports/Total and Alaskan.....	F-40
F.16	Technology Improvement Option.....	F-40
F.17	GTL Representation in PMM	F-43
F.18	CTL Representation in PMM.....	F-50
F.19	Petroleum Coke Gasification Representation in PMM.....	F-59
F.20	Saturated Gas Plant Representation in PMM.....	F-63
F.21	BTL Representation in PMM.....	F-65
F.22	E85 Infrastructure Representation in PMM.....	F-67
APPENDIX G Matrix Generator Documentation		
G.1	Introduction.....	G-1
G.2	Code	G-1
	Variables and Constraints	G-1
	Subroutines	G-22
	Common Blocks.....	G-61
G.3	Data.....	G-61

	Data Sets	G-61
	Other Input Files	G-75
G.4	Submission of a Run	G-76
G-5	MRM Data Conversion.....	G-79
G-6	Refinery Processes	G-81
APPENDIX H	Historical Data Processing.....	H-1
H.1	Processing Dada for PMM History File.....	H-1
H.2	Processing Other Historical Data.....	H-8
APPENDIX I	Ethanol Supply Model	I-1
I.1	Model Purpose	I-1
I.2	Fundamental Assumptions.....	I-1
	Corn-Based Ethanol	I-1
	Cellulose-Based Ethanol.....	I-3
	Advanced Ethanol.....	I-5
I.3	Key Computations and Equations.....	I-5
	Corn-Based Ethanol	I-5
	Cellulose-Based Ethanol.....	I-7
	Advanced Ethanol.....	I-9
I.4	Inventory of Variables, Data, and Parameters	I-10
	Corn-Based Ethanol	I-10
	Cellulose-Based Ethanol.....	I-12
	Advanced Ethanol.....	I-15
I.5	Ethanol Transportation Costs.....	I-15
APPENDIX J	Biodiesel Supply Model.....	J-1
J.1	Model Purpose	J-1
J.2	Fundamental Assumptions.....	J-1
J.3	Key Components and Equations.....	J-3
J.4	Inventory of Variables, Data, and Parameters	J-4

LIST OF FIGURES

			<u>Section Page number</u>
Figure 2.1	PMM Input - Output Flow Diagram	2-4	
Figure 3.1	PMM International Regions.....	3-3	
Figure 4.1	PMM Flow Diagram	4-4	
Figure 4.2	Matrix Preprocessing Subroutines (PMMLP)	4-5	
Figure 4.3	Matrix Post-processing Subroutines	4-6	
Figure 4.4	Capacity Expansion Subroutines (XPMMLP).....	4-7	
Figure 4.5	Report Subroutines.....	4-8	
Figure H.1	Database Linkages	H-1	
Figure H.2	Sample Database Queries	H-4	

LIST OF TABLES

Section			<u>Page number</u>
Table A1.	PMM/NEMS Cross References	A-1	
Table A2.	Aggregate Crude Oil Categories for PMM/NEMS.....	A-63	
Table A3.	Atmospheric Residual Oil Qualities	A-98	
Table A4.	Oxygenate Products	A-114	
Table B1.	PMM Linear Program Structure	B-5	
Table E1.	Sources of Markup Inputs.....	E-2	
Table F1.	Location Multipliers for Refinery Construction	F-3	
Table F2.	State and Federal Corporate Income Tax Rate	F-6	
Table F3.	Location Multipliers for Refinery Operating Labor	F-10	
Table F4.	Capital-Related Fixed Operating Cost Multipliers	F-11	
Table F5.	Gas Plant Model Liquid Component Yields.....	F-13	
Table F7.	Chemical Industry Demand for Methanol	F-15	
Table F8.	Estimated Annual Reid Vapor Pressure.....	F-24	
Table F9.	Complex Model Standards.....	F-25	
Table F10.	Directional Emission Effects of Gasoline Property Changes	F-26	
Table F11.	PMM Reformulated Gasoline Specifications	F-27	
Table F12.	Source of PMM Natural Gas Prices.....	F-32	
Table F13.	Source of PMM Electricity Prices	F-33	
Table F14.	PADD to Census Division Conversion Factors	F-33	
Table F15.	NACOD Regions and NEMS/PMM Census Regions	F-35	
Table F16.	Petroleum Product Pipeline Capacities and Tariffs	F-37	
Table F17.	LPG/NGL Pipelines Capacities and Tariffs.....	F-37	
Table H1.	Park List Sample	H-2	
Table H2.	Components of PMM Variables	H-5	
Table I1.	Corn Price Function (CF in section I.2) Parameters by Year	I-11	
Table I2.	Cost Components and Parameters by Corn Ethanol Plant Type.....	I-12	
Table I3.	Cost Components and Parameters for Cellulose Ethanol Plant	I-12	
Table I4.	2012 Ethanol Shipments and Freight Costs by Census Divisions	I-15	

Table I5.	DAI Regions and NEMS Regions	I-16
Table I6.	2004 Ethanol Shipments and Freight Costs by Census Divisions	I-16

Acronyms and Abbreviations

AEO	EIA Annual Energy Outlook
API	American Petroleum Institute
ASTM	American Society of Testing Materials
BAU	Business as Usual
bbl	Barrel
bbl/cd	Barrels Per Calendar Day
Bcf	Billion cubic feet
Btu	British thermal unit
BTX	Benzene, Toluene, and Xylene Aromatics
BPSD	Barrels per Stream Day
CAAA	Clean Air Act Amendments
CARB	California Air Resources Board
CBTL	Coal-Biomass-To-Liquids (converting coal-biomass mix to diesel-grade blending streams)
CD	Census Division
CG	Conventional Gasoline (referred to as TRG in the PMM code)
CHP	Combined Heat and Power
Cn	Represents a hydrocarbon stream containing n atoms of carbon, i.e. C1 is methane, C2 is ethane, C3 is propane, C4 is butane, etc.
CTL	Coal-To-Liquids (converting coal to diesel-grade blending streams)
COE	Crude Oil Equivalent
DOE	Department of Energy
E85	Gasoline blend of 85 percent ethanol and 15 percent conventional gasoline (annual average of ethanol content in E85 is lower when factoring in cold start need in winter)
EIA	U.S. Energy Information Administration
EOR	Enhanced Oil Recovery
EPA	Environmental Protection Agency
EPACT05	Energy Policy Act of 2005
ETBE	Ethyl Tertiary Butyl Ether
FCC	Fluid Catalytic Cracker
FOE	Fuel Oil Equivalent
GWh	Gigawatt-hour
GTL	Gas-To-Liquids (converting natural gas to diesel-grade blending streams)
IEA	International Energy Agency
IEO	EIA International Energy Outlook
ISBL	Inside the battery limit
KWh	Kilowatt-hour

LCFS	Low Carbon Fuel Standard
LP	Linear Programming
LPG	Liquefied Petroleum Gas
M85	Gasoline blend of 85 percent methanol and 15 percent conventional gasoline
M-B	Mansfield-Blackman methodology for new technology market penetration
Mbbl/cd	Thousand Barrels Per Calendar Day
Mbtu	Thousand British Thermal Units
Mcf	Thousand cubic feet
MG	Motor gasoline
MMbbl/cd	Million Barrels Per Calendar Day
MMbtu	Million British Thermal Units
MSAT	Mobile Source Air Toxics (Rule)
MTBE	Methyl Tertiary Butyl Ether
MRM	Multi-Refining Model
MW	Megawatts, electric generation capacity
MWh	Megawatt-hour
N2H	No. 2 Heating Oil
NACOD	North American Crude Oil Distribution
NEMS	National Energy Modeling System
NES	National Energy Strategy
NETL	National Energy Technology Laboratory
NGL	Natural Gas Liquid
NO _x	Nitrogen Oxide
NPC	National Petroleum Council
NPRA	National Petrochemical and Refiners Association
OB1	Optimization with Barriers 1
OGSM	Oil and Gas Supply Module
OML	Optimization and Modeling Libraries
ORNL	Oak Ridge National Laboratory
OVC	Other Variable Costs
PADD	Petroleum Administration for Defense District
PCF	Petrochemical Feed
PGS	Still gas
Petcoke	Petroleum Coke
PMM	Petroleum Market Model
ppm	Parts per million
PSA	Petroleum Supply Annual
RFG	Reformulated Gasoline
RFS	Renewable Fuels Standard
RHS	Right-hand side
RVP	Reid Vapor Pressure
RYM	Refinery Yield Model (EIA)
SCF	Standard Cubic Feet
SIC	Standard Industrial Classification
SPR	Strategic Petroleum Reserve

STEO	Short-Term Energy Outlook
Syngas	Products from gasified hydrocarbons (mostly CO and H ₂)
TAME	Tertiary amyl methyl ether
TAP	Toxic Air Pollutant
TAPS	Trans-Alaska Pipeline System
TRG	Conventional gasoline (replacing old nomenclature for traditional gasoline)
ULSD	Ultra-Low Sulfur Diesel
VOC	Volatile Organic Compound
WOP	World Oil Price
WORLD	World Oil Refining Logistics Demand (model)

1. Introduction

1.1 Purpose of this Report

The purpose of this report is to define the objectives of the Petroleum Market Model (PMM), describe its basic approach, and provide details on how it works. This report is intended as a reference document for model analysts and users. It is also intended as a tool for model evaluation and improvement. Documentation of the model is in accordance with EIA's legal obligation to provide adequate documentation in support of its models (Public Law 94-385, section 57.b.2). An overview of the PMM and its major assumptions can also be found in two related documents: The National Energy Modeling System: An Overview 2010, DOE/EIA-0581(2010) and Assumptions to the *Annual Energy Outlook of 2011*, DOE/EIA-0554(2011). This volume documents the version of the PMM used for the *Annual Energy Outlook 2011 (AEO2011)* and thus supersedes all previous versions of the documentation.

1.2 Model Summary

The PMM models petroleum refining activities, the marketing of petroleum products to consumption regions, the production of natural gas liquids in gas processing plants, domestic methanol, ethanol, and biodiesel production, biomass pyrolysis, and domestic gas-, coal-, and biomass-to-liquids production. The PMM projects domestic petroleum product prices and input supply quantities for meeting petroleum product demands by supply source, fuel, and region. These input supplies include domestic and imported crude oil; alcohols, biodiesel, ethers, and other biofuels; domestic natural gas plant liquids production; petroleum product imports; and, unfinished oil imports. In addition, the PMM estimates domestic refinery capacity expansion and fuel consumption. Product prices are estimated at the Census Division (CD) level and much of the refining activity information is at the Petroleum Administration for Defense District (PADD) level.

As of *AEO2009*, crude oil and product import supply curves have been replaced with a simplistic representation of the international petroleum market (net of the United States). In brief, it is represented by international crude supply and product demand curves, a simplistic aggregate refinery to process crude and produce product (net of refinery fuel use), and import/export links for crude and petroleum products to the U.S. market.

1.3 Model Archival Citation

The PMM is archived as part of the National Energy Modeling System (NEMS) for *AEO2011*.
The model contact is:

William Brown
Mail Code: EI-33
U.S. Department of Energy
1000 Independence Avenue, S.W.
Washington, D.C. 20585
(202) 586-8181

1.4 Report Organization

The remainder of this report is organized as follows: Chapter 2, Model Purpose; Chapter 3, Model Overview and Rationale; Chapter 4, Model Structure; Appendix A, PMM Data and Outputs; Appendix B, Mathematical Description of Model; Appendix C, Bibliography; Appendix D, Model Abstract; Appendix E, Data Quality; Appendix F, Estimation Methodologies; Appendix G, Matrix Generator Documentation; Appendix H, Historical Data Processing; Appendix I, Ethanol Supply Model; and Appendix J, Biodiesel Supply Model.

2. Model Purpose

2.1 Model Objectives

The Petroleum Market Model (PMM) models petroleum refining, liquid fuels production, and marketing. The purpose of the PMM is to project petroleum product prices, refining activities, and movements of petroleum into the United States and among domestic regions. In addition, the PMM estimates capacity expansion and fuel consumption in the refining industry. The PMM is also used to analyze a wide variety of petroleum-related issues and policies in order to foster a better understanding of the petroleum refining and marketing industry, and the effects of certain policies and regulations.

The PMM simulates the operation of petroleum refineries in the United States, with a simplistic representation of the international refinery market used to provide competing crude oil¹ and product import prices and quantities. Although at different levels of detail, both the U.S. and the international representations include, the supply and transportation of crude oil to refineries, regional processing of these raw materials into petroleum products, and the distribution of petroleum products to meet regional demands. The production of natural gas liquids from gas processing plants, the production of distillate blending streams from natural gas (gas-to-liquids, GTL, in Alaska), coal (coal-to-liquids, CTL), or biomass (biomass-to-liquids, BTL), the processing of renewable fuels (corn, biomass, seed oils, and greases) into alcohol and biodiesel liquid blends, and the production of combined heat and power (CHP) from petroleum coke (petcoke) gasification technologies are also represented in the U.S. component. The essential outputs of this model are domestic product prices, a petroleum supply/demand balance, demands for refinery fuel use, and capacity expansion.

PMM inputs include domestic and international petroleum product demands, domestic crude oil production levels and international crude oil supply curves, and import/export links between domestic and international regions. In addition, the costs of refinery inputs such as natural gas and electricity are needed, as well as the costs and available quantities of feedstocks used to produce blending components such as ethanol and biodiesel. Yield coefficients for crude oil distillation and other processing units, existing processing unit capacities, investment costs for capacity additions, capacities and costs for pipeline and other transportation modes, product specifications, and policy requirements are other essential model inputs.

¹The International Energy Model (IEM) contains price and quantity representation for foreign crude supplies.

From these inputs, the PMM produces a slate of domestic prices for petroleum products, the quantity of domestic crude oil processed, imports of crude oil and petroleum products, estimates of other refinery inputs and processing gain, domestic refinery capacity expansion, and refinery fuel consumption.

The PMM is used to represent the petroleum refining and marketing sector in projections published in the *Annual Energy Outlook*. The model is also used for analysis of a wide variety of petroleum-related issues. The PMM is able to project the impact on refinery operations and on the marginal costs of refined products associated with changes in any demands for various kinds of petroleum products; crude oil prices; refinery processing unit capacities; changes in certain petroleum product specifications; energy policies and regulations; and taxes, tariffs, and subsidies. The model has been annually enhanced to incorporate new legislation affecting product specifications or tax credits, such as: the highway and non-road ultra-low-sulfur diesel (ULSD) rules requiring 15 ppm diesel starting mid-2006; American Jobs Creation Act of 2004; Energy Policy Act of 2005 (EPACT2005), the Energy Independence and Security Act of 2007 (EISA2007), and California's low carbon fuel standard (California Executive Order S-01-07). Alternative fuels such as gas-to-liquids (GTL), liquids from coal and biomass (CTL, BTL, CBTL, pyrolysis oils), ethanol (from starches or cellulose), and biodiesel are also represented in the model to reflect the growing potential for such fuels in transportation.

The PMM is based on five geographical regions formally recognized as the Petroleum Administration for Defense Districts (PADDs). Individual refineries in each PADD are aggregated into two refinery representations for that region—a complex refinery and a marginal refinery. Product demands are input at the Census Division level and end-use product prices are produced by U.S. Census Division. A transportation structure linking the PADD refining regions to the Census Division demand regions is also represented. The international component is represented by four non-U.S. regions: Asia, Europe, Non-U.S. Americas, and “rest-of-world.” A simplistic refinery representation is included for each international region, processing crude oil and producing a basic slate of products to meet international demands. These international regions are economically and physically linked to the U.S. regions to help meet U.S. import crude and product demands. The PMM produces annual projections from 2009 through 2035.

2.2 Relationship to Other Models

The PMM is part of the National Energy Modeling System (NEMS), representing the petroleum refining and marketing sector. The PMM projects petroleum product prices and supply sources. These projections are generated as part of a NEMS supply/demand/price equilibrium solution. The PMM does not examine inventories or inventory changes between projection years.

Several other models in NEMS provide inputs to the PMM. These inputs are defined below.

- Demands for petroleum products are provided by the Residential, Commercial, Industrial, Transportation, and Electricity Market Models. The demands include motor gasoline, jet fuel, kerosene, heating oil, low, ultra-low-sulfur, and CARB diesel fuels, low- and high-sulfur residual fuel, liquefied petroleum gases (LPG), petrochemical feedstocks, petroleum coke, and other petroleum products.
- Benchmark crude price is provided by the International Energy Model (IEM). The crude oil supply curve is provided for light sweet crude delivered to Cushing, Oklahoma. Prices for the four other types of crude (Table A2 in Appendix A) are computed in the model by adjusting from the benchmark by the quality and delivery point basis.
- Domestic crude oil production levels are provided by the Oil and Gas Supply Module (OGSM). The crude oil is categorized into the same five types (see Table A2 in Appendix A) incorporated into the import supply curves. Natural gas liquids, which are among the non-crude inputs to refineries, are also estimated using domestic natural gas production from OGSM.
- Coal supply information (prices and quantities on supply curve, coal type, transportation network, emissions, and other consumption) used for feedstock to produce CTL and CBTL are provided by the Coal Market Module (CMM).
- Natural gas and electricity prices are provided by the Natural Gas Transmission and Distribution Module (NGTDM) and the Electricity Market Module (EMM), respectively. The PMM estimates the refinery consumption of these energy sources.
- Certain macroeconomic parameters from the Macroeconomic Activity Model (MAM). The Baa average corporate bond rate is used for the cost of debt calculation, and the 10-year Treasury note rate is used for the cost of equity calculation. Both rates are used in estimating the capital-related financial charges for refinery investments. Discount rates are also provided by the MAM.
- Cellulosic feedstock prices and quantities are provided by the Renewable Fuels Module (RFM).
- The logit function and other parameters used to establish fuel (motor gasoline versus E85) used by flex fuel vehicles (FFV) are provided by the Transportation and Distribution Module (TDM).

The PMM also provides information to other NEMS modules. The output variables include petroleum product prices, petroleum supply sources, refinery fuel consumption, and capacity expansion.

Output variables include:

- Prices of petroleum products are passed to the Residential, Commercial, Industrial, Transportation, Electricity Market, and Natural Gas Transmission and Distribution Modules. The prices are used to estimate end-use demands for the various fuels.
- Supply balance quantities, including crude oil production, non-crude refinery inputs, and processing gain, are provided for reporting purposes.

- Capacity expansion and utilization rates at refineries (mainly for reporting purposes).
- Fuel consumption by refineries. This information is passed to the Industrial Demand Module for inclusion in the industrial sector totals. In addition, refinery combined heat and power (CHP) capacity and generation levels are also sent to the Industrial Demand Module.
- The market prices and consumption of ethanol and methanol.
- Cellulosic, seed oil, and grease feedstock consumption.

Figure 2.1 provides a PMM Input/Output flow diagram with other models and Figure 2.2 provides an Input/Output flow diagram within the PMM.

Figure 2.1 PMM Input – Output Flow Diagram

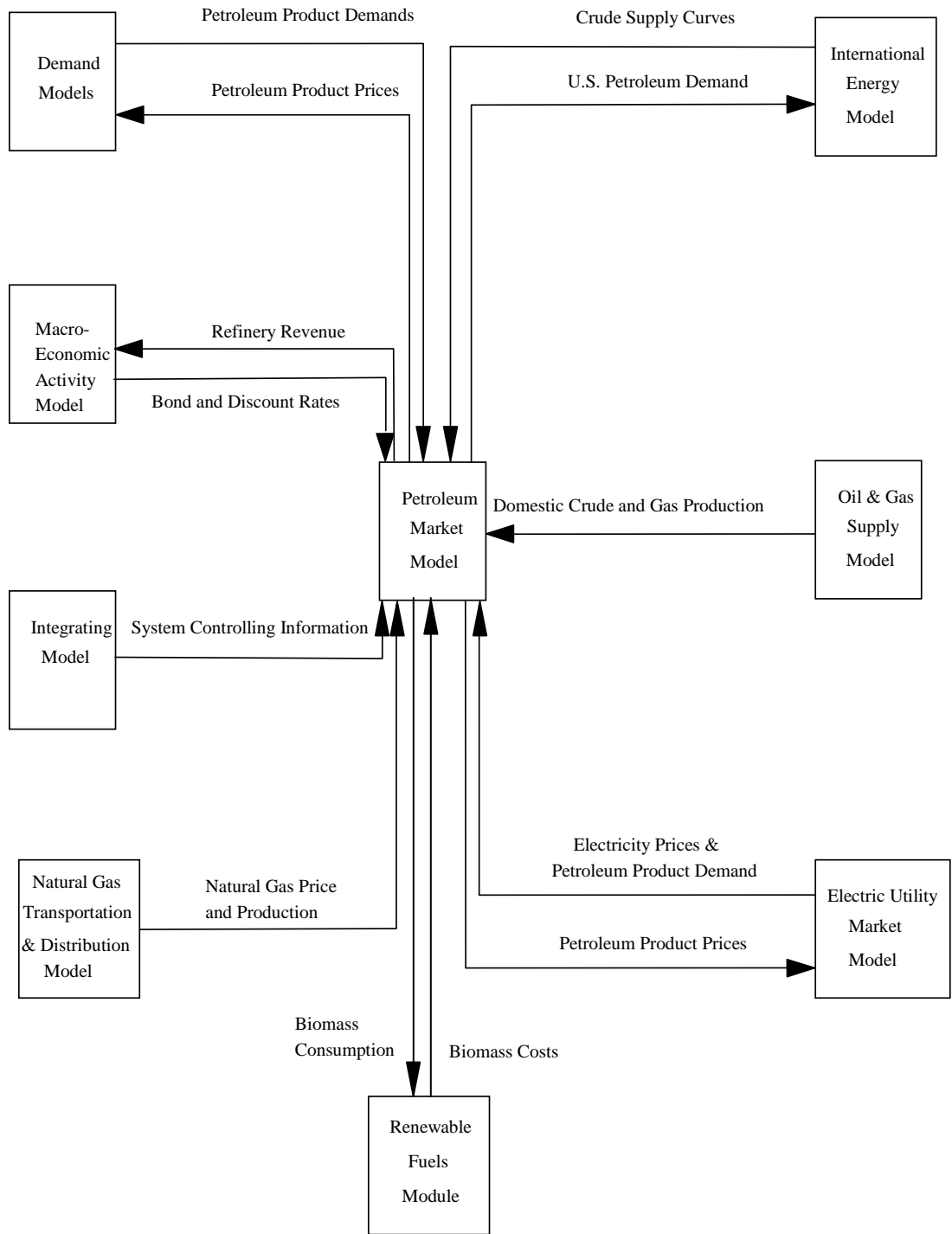
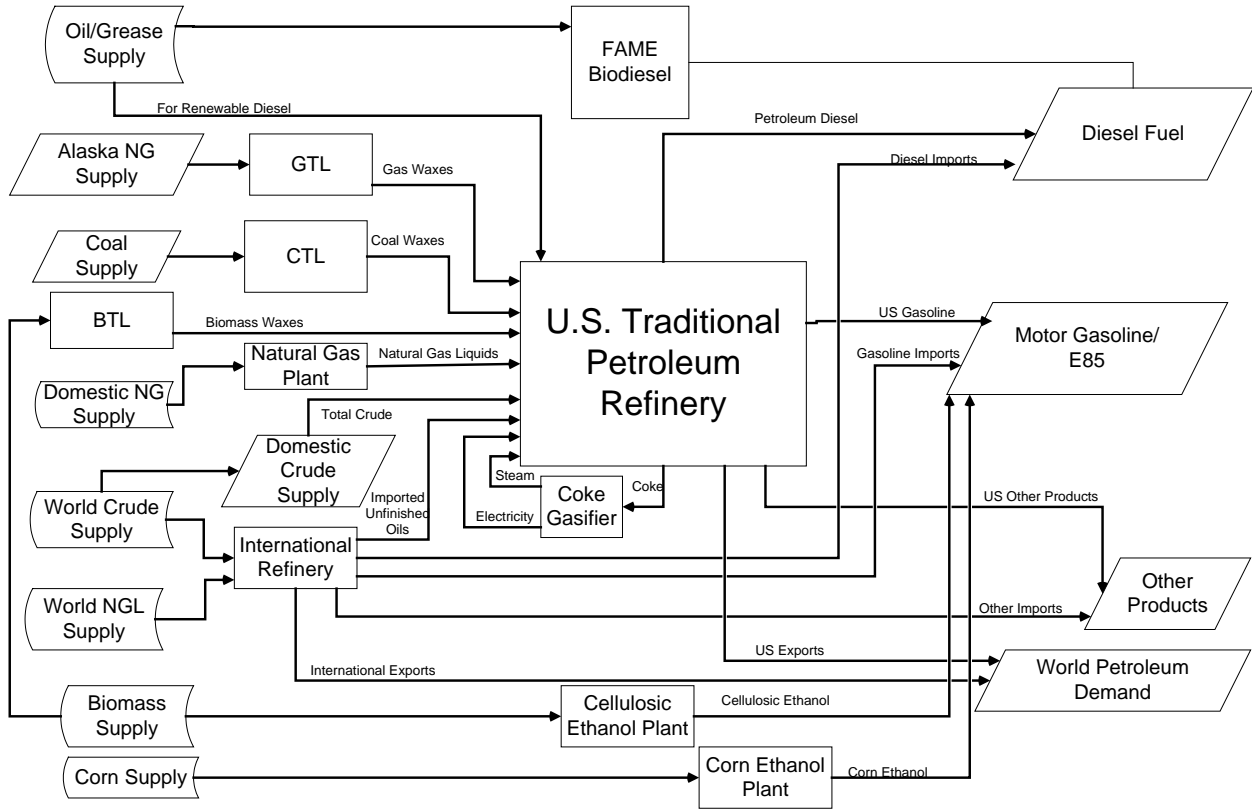

Figure 2.2 Input – Output Flow Diagram (within PMM)



3. Model Overview and Rationale

3.1 Theoretical Approach

The National Energy Modeling System (NEMS) is a general energy-economy equilibrium model that solves for quantities and prices of fuels delivered regionally to end-use sectors. The solution algorithm (Gauss-Seidel) is an iterative procedure used to achieve convergence between prices and quantities for each fuel in each region. For example, the various demand modules use the petroleum product prices from Petroleum Market Module (PMM) to estimate product demands. The PMM then takes the petroleum product demands as given, and estimates petroleum product prices. When successive solutions of energy quantities demanded and delivered prices are within a pre-specified percentage (convergence tolerance), the NEMS solution is declared converged. If the computed prices have not converged, new demand quantities are computed, passed to PMM, and the cycle is repeated. This process continues until a converged solution is found. See the description of the integrating module for NEMS for a more complete description of the iterative process and convergence tests.

Within the PMM, a linear program (LP) is used to represent domestic refinery operations, renewable fuels production and distribution, and liquid fuels transportation, as well as a simplistic representation of the international refinery market. In the model, five U.S. regions are defined by the Petroleum Administration for Defense Districts (PADD), and four international (non-U.S.) regions are defined to represent Europe, Asia, Non-U.S. Americas, and the rest of the world. Each model region represents an aggregation of the individual refineries in the region.

For the U.S. component, a transportation structure is used to move crude oils to the refining regions and products from the refining regions to the end use Census Division demand regions. Changes in one refining region can affect operations in other refining regions because each demand region can be supplied by more than one refining region (if the transportation connections exist). Similarly, a transportation structure is defined for international crude supply and product demand, with additional links between the U.S. and international markets to allow for crude and product imports and exports to occur.

An optimal solution is found by maximizing a proxy for net profits while simultaneously meeting the demands in all regions. Revenues are derived from prices and product sales in the previous iteration, and costs are incurred from the purchase and processing of raw materials and the transportation of finished products to the market. The refining activities are constrained by

material balance requirements on the crude oil and intermediate streams, product specifications, processing and transportation capacities, demand, and policy requirements. Economic forces also govern the decision to import crude oil or refined products into the U.S. regions. See Appendix B for a complete description of the column activities and constraints related to the LP matrix that represents the refining.

3.2 Fundamental Assumptions

The PMM assumes the petroleum refining and marketing industry is competitive. The market will move toward lower-cost refiners who have access to crude oil and markets. The selection of crude oils, refinery process utilization, renewable fuel blends, and logistics will adjust to minimize the overall cost of supplying the market with petroleum products. Although the petroleum market responds to pressures, it rarely strays from the underlying refining costs and economics for long periods of time. If petroleum product demand is unusually high in one region, the price will increase, driving down demand and providing economic incentives for bringing supplies in from other regions, thus restoring the supply/demand balance. Because PMM is an annual model, it cannot be used to analyze short-term petroleum market supply/demand/price issues.

For the U.S. component, the PMM represents five refining regions: PADDs I through V. Two types of refineries are represented in each refining region: a complex refinery and a simple refinery. Because of how the PMM aggregates refineries, the model is not suited to fully analyze small refineries. Capacity is allowed to expand, with some limitations, but the model does not distinguish between additions to existing refineries and the building of new facilities. Investment criteria and the decision to invest are endogenous. The model uses the best available information concerning future prices, demands, and market conditions as the basis for investment decisions.

For the international component, the PMM represents 4 non-U.S. regions: Europe, Asia, Non-U.S. Americas, and the rest of the world (See Figure 3-1). Each region models two types of refineries (simple and complex), which produce liquid products to meet both regional demands and U.S. imports. Refinery operating levels are determined endogenously for each region, and are allowed to operate up to a specified limit each forecast year. International crude oil supply and product demand curves are defined based on information from the International Market Module in NEMS, and the model results from the previous forecast year.

Figure 3-1 International Regions

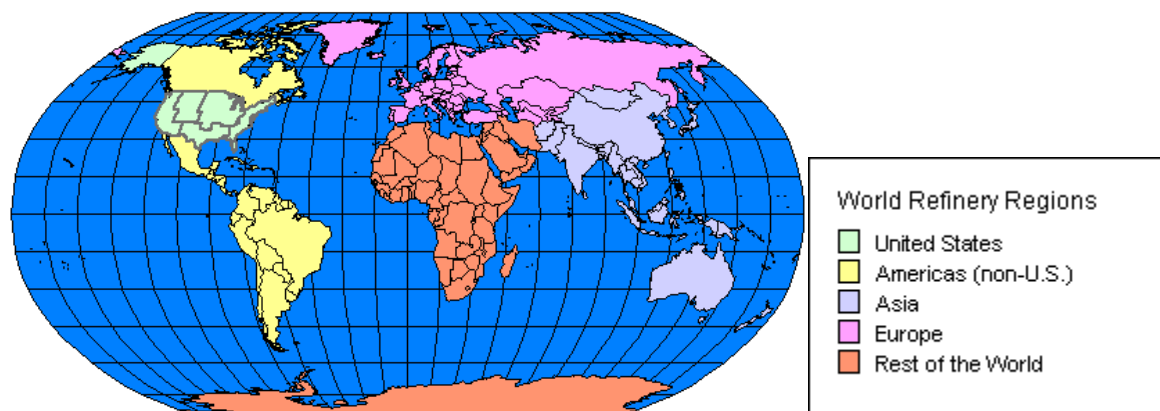

Existing U.S. regulations concerning product types and specifications, the cost of environmental compliance, and Federal and State taxes are also modeled in the PMM. The PMM reflects recent National and regional legislative and regulatory changes that will affect future petroleum supply and product prices. It incorporates taxes imposed by the 1993 Budget Reconciliation Act and the 1997 Tax Payer Relief Act, as well as costs resulting from the Clean Air Act Amendments (CAAA) of 1990 and other environmental legislation such as lowering the sulfur content in both gasoline and diesel. Recent legislations such as the American Jobs Creation Act of 2004, the Energy Policy Act of 2005, and the Energy Independence and Security Act of 2007 (EISA2007) are also included. State rulings are also modeled, such as the Low Carbon Fuel Standard (LCFS) in California, and the ultra-low sulfur heating oil requirement in Northeastern States.

The costs of producing new formulations of gasoline and diesel fuel that are required by U.S. State and Federal regulations are determined within the LP representation by incorporating specifications and demands for these fuels. The PMM assumes that the specifications for gasoline will remain the same as specified in current legislation. The PMM includes ultra-low-sulfur diesel (ULSD, with a maximum cap of 15 ppm sulfur content) to represent the phase-in of ULSD in both the highway diesel and the non-road diesel.

Motor Gasoline Specifications

The PMM models the production and distribution of three different types of gasoline in the U.S.: conventional, reformulated, and gasoline that meets California Air Resource Board (CARB) standards (referred herein as CARB gasoline). The following specifications are included in the PMM to differentiate between conventional and reformulated gasoline blends: octane, oxygen content, Reid vapor pressure (RVP), benzene content, aromatic content, sulfur content, olefin content, and the percent evaporated at 200 and 300 degrees Fahrenheit (E200 and E300, respectively).

The sulfur specification for gasoline reflects recent regulations requiring the average annual

sulfur content of all gasoline used in the United States to be phased down to 30 ppm by 2007 (and by 2004 for reformulated gasoline (RFG)). The regional assumptions for phasing down the sulfur in conventional gasoline account for less stringent sulfur requirements for small refineries and refineries in the Rocky Mountain region. The 30 ppm annual average standard was not fully realized in conventional gasoline until 2008 due to allowances for small refineries.

The specifications for conventional gasoline reflect the U.S. Environmental Protection Agency's (EPA) latest available survey data on gasoline properties.² These specifications prevent the quality of conventional gasoline from eroding over time, which is the intent of the EPA's "antidumping" requirements. Oxygenated gasoline, which has been required during winter in many U.S. cities since October of 1992, requires an oxygen content of 2.7 percent by weight. Oxygenated gasoline is assumed to have specifications identical to conventional gasoline with the exception of a higher oxygen requirement. Some areas that require oxygenated gasoline will also require reformulated gasoline. Since most gasoline today is blended at 10% ethanol, for the sake of simplicity, this distinction was eliminated in AEO2010.

Reformulated gasoline has been required in many areas of the United States since January 1995. Beginning in 1998, the EPA has certified reformulated gasoline using the "Complex Model," which allows refiners to specify reformulated gasoline based on emissions reductions either from their companies' 1990 baseline or from the EPA's 1990 baseline. The PMM reflects "Phase 2" of the Complex Model requirements which began in 2000. The PMM uses a set of specifications that meet the Complex Model requirements, but it does not attempt to determine the optimal specifications that meet the Complex Model. In addition, *AEO2011* also reflects the "over-compliance" nature of gasoline in general by adopting the EPA survey of RFG properties in 2007.³ The State of California currently uses its own set of performance-based gasoline standards instead of the Federal Complex Model standards. The PMM assumes that all reformulated gasoline produced by West Coast refiners must meet the current California Air Resources Board "CARB3" requirements.

AEO2011 assumes MTBE is phased out by the end of 2006 as a result of decisions made by the petroleum industry to discontinue MTBE blending with gasoline. The oxygen requirement on RFG is no longer required after the passage of the Energy Policy Act of 2005 so the decision to keep blending oxygenate in RFG would be largely based on the economics between the oxygenate and other gasoline blending components. The PMM assumes that ethanol is blended

² *Information on Reformulated Gasoline (RFG) Properties and Emissions Performance by Area and Season*, U.S. EPA Office of Transportation and Air Quality, <http://www.epa.gov/otaq/regs/fuels/rfg/properf/rfgperf.htm>

into RFG at 10 percent per volume where MTBE is banned.⁴

Arizona has a reformulated gasoline program for the Phoenix area which is mandated by State law. Phoenix had previously been part of the Federal RFG program but opted out when State requirements were adopted. Phoenix is required to use CARB gasoline in the winter but may use either CARB or Federal RFG in the summer. Arizona is in a different model region than California and, for the sake of simplicity, is assumed to use RFG meeting Federal specifications. RVP limitations are effective during summer months, which are defined differently in different regions. In addition, different RVP specifications apply within each refining region, or PADD. The PMM assumes that these variations in RVP are captured in the annual average specifications, which are based on summer RVP limits, winter RVP estimates, and seasonal weights.

Motor Gasoline Market Shares

Within the PMM, total gasoline demand is disaggregated into demand for conventional, oxygenated, reformulated, and CARB gasolines by applying user-specified assumptions about the annual market shares for each type. Annual assumptions for each region account for the seasonal and city-by-city nature of the regulations. The market shares are assumed to remain constant at the 2010 level, with minor adjustments reflecting known changes in oxygenated or reformulated gasoline programs.

In Census Division 9, 75 percent of gasoline is assumed to be reformulated. Starting in 2004 when MTBE was banned in California, this portion of reformulated gasoline was broken out into two groups: CARB gasoline that does not require compliance to the Federal RFG program and gasoline in the four areas of California covered by the Federal RFG program (Los Angeles, San Diego, Sacramento, and San Joaquin Valley). The market shares assume that 60 percent of the gasoline in Census Division 9 will continue to meet the Federal RFG requirement, and 15 percent will meet CARB standards.

Although the shares are assumed to remain constant after 2010, the PMM structure allows for them to change over time based on alternative assumptions about the market penetration of new fuels. This allows for flexibility to analyze the impact of differing market share assumptions and to adjust the assumptions over time based on updated information about announced participation in the oxygenated and reformulated gasoline programs.

⁴ The previous *AEO* capped the ethanol volume percentage in RFG at 5.7% for California. However, the Phase 3 California Reformulated Gasoline Regulations were amended effective August 29, 2008 to allow up to 10% ethanol in gasoline. See <http://www.arb.ca.gov/regact/2007/carfg07/finalreg07.pdf> and <http://www.arb.ca.gov/fuels/gasoline/faq/faq.htm> (“...ethanol is not required under either the current or the amended regulation. However, increasing ethanol from 5.7 percent to 10 percent helps to mitigate permeation emissions under the amended Predictive Model.”)

Diesel Fuel Specifications and Market Shares

“Ultra-low-sulfur diesel” (ULSD) is the predominant distillate grade used in the PMM today as a result of regulations issued in January 2001 for highway applications and in June 2004 for non-road applications.⁵ By definition ULSD is diesel that contains no more than 15 parts per million (ppm) of sulfur at the pump.

A limited amount of legacy “Low” sulfur Diesel authorized by the 2004 rule is produced to meet Non-road demand. Non-road applications, which also contain separate provisions for locomotive and for marine applications, are on a separate timeline from 2010 to 2014. The non-road implementation schedule is more fully described in Section F.8. Full impacts for non-road applications correspond to a staggered phase-in schedule for these fuels. Major assumptions related to implementation of the ULSD rules include:

- Highway diesel at the refinery gate will contain a maximum of 7 ppm sulfur. Although sulfur content is limited to 15 ppm at the pump, there is a general consensus that refineries will need to produce diesel below 10 ppm in order to allow for contamination during the pipeline distribution process.
- The amount of ULSD downgraded to a lower value product because of sulfur contamination in the distribution system is assumed to be 4.4 percent .
- The PMM has been recalibrated to reflect individual fuel uses for 500 and 15 ppm distillate fuels in the various market sectors including highway, commercial, and industrial, and key subsectors including non-road, farm, locomotive, marine, and military.
- ULSD production is modeled through improved distillate hydrotreating. Revamping (retrofitting) existing units to produce ULSD would be undertaken by refineries representing two-thirds of highway diesel production; the remaining refineries would build new units. The capital cost of a revamp is assumed to be 50 percent of the cost of adding a new unit.
- There is no significant change in the sulfur level of non-road diesel compared to highway diesel over the long term other than a small market of residential heating oil in States that have not yet passed legislation to reduce sulfur concentrations.

End-Use Product Prices

End-use petroleum product prices for the United States are based on marginal costs of production, plus transportation costs, distribution costs, and taxes on transportation fuels. The marginal costs of production are determined by the model and represent both fixed and variable costs of production including additional costs for meeting Tier 2 gasoline and ULSD regulations.

⁵ U.S. Environmental Protection Agency, *Control of Emissions of Air Pollution from Non-road Diesel Engines and Fuel; Final Rule*, 40 CFR Parts 9, 69, et al., June 29, 2004.

Investments related to reducing emissions at refineries are represented in other variable costs (OVC) associated with each refining unit.

The costs of distributing and marketing petroleum products are represented by adding distribution costs to the wholesale prices of products. The distribution costs are applied at the Census Division level and are assumed to be constant throughout the forecast and across scenarios. Distribution costs for each product, sector, and Census Division represent average historical differences between end-use (excluding taxes) and wholesale prices. The costs for kerosene are the average difference between end-use prices of kerosene and wholesale distillate prices. Additional distribution costs are added to the historical average diesel costs to account for increased capital and operating costs related to ULSD requirements. End-use prices also include a variable which calibrates model results to historical levels. The calibration variable is specified by product and region.

State and Federal taxes are also added to transportation fuels to determine final end-use sector prices. Tax trend analysis indicated that State taxes increase at the rate of inflation, while Federal taxes do not.⁶ In the PMM, therefore, State taxes are held constant in real terms throughout the forecast while Federal taxes are deflated at the rate of inflation. The local taxes for transportation fuels are assumed to be a small percentage of the wholesale fuel prices that are updated every year.

Crude Oil Quality

In the PMM, the quality of crude oil is characterized by average gravity and sulfur levels. Both domestic and imported crude oils are divided into five categories as defined by the ranges of gravity and sulfur shown in Table A2 in Appendix A. A composite crude oil with the appropriate yields and qualities is developed for each category by averaging the characteristics of specific crude oil streams that fall into each category. While the domestic and foreign crude types have the same definitions, the composite crude oils for each category may differ because different crude streams make up the composites. For domestic crude oil, an estimate of total production is made first, and then shared out to each of the five categories based on historical data. For imported crude oil, a separate supply curve is provided for each of the five categories, to serve as a link between the U.S. refining regions and the international crude supply regions.

Regional Assumptions

The PMM includes five refining regions, representing the five Petroleum Administration for Defense Districts (PADDs). Individual refineries are aggregated into two representations for

⁶ U.S. Energy Information Administration, *Issues in Midterm Analysis and Forecasting 1998 – Motor Fuels Tax Trends and Assumptions*, by Stacy Macintyre.

each region. In order to interact with other NEMS modules with different regional representations, certain PMM inputs and outputs are converted from a PMM region to a non-PMM regional structure and vice versa.

The PMM also represents 4 non-U.S. international regions: Europe, Asia, Non-U.S. Americas, and the rest of the world. Each region models two simplified types of refineries, which produce liquid products to meet both regional demands and U.S. imports. These regions are linked to the U.S. regions via crude and product import curves and export vectors.

Capacity Expansion Assumptions

PMM allows for capacity expansion of U.S. refinery processing units including distillation capacity, vacuum distillation, hydrotreating, coking, fluid catalytic cracking, hydrocracking, and alkylation. The PMM also models the capacity expansion of U.S. renewable fuels (ethanol, biodiesel) and other non-crude (coal-to-liquids, biomass-to-liquids, pyrolysis oils, etc.) production units. Capacity expansion occurs by processing unit, starting from base year capacities established from historical data for each region.

Expansion proceeds in the PMM when the value received from the additional product sales exceeds the investment and operating costs of the new unit. The investment hurdle rate for a new unit build is calculated by the weighted average of 40 percent debt to 60 percent equity financing. The cost of equity is assumed to be the 10-year Treasury note rates plus a “risk premium, and the cost of debt is determined by forecast of the Moody’s Baa Industrial bond rate (IBR) reported by the Macroeconomic Activity Model in the year of the build decision. The operational rate of return is determined in the same manner. These variables may be adjusted for sensitivity analysis, and the assumed hurdle rate and the rate of return may be different. Investment calculations are more fully described in Appendix F.1.

Capacity expansion is done in 3-year increments. For example, the PMM looks ahead in 2011 and determines the optimal capacities needed to meet the expected petroleum product demands and expected prices for the 2014 forecast year. The PMM then allows a maximum of this amount to be built in the first year. Any remaining capacity available can then be built in the next years. At the end of 2014, the cycle begins anew, looking ahead to 2017. *AEO2011* used the October 2010 *Short-Term Energy Outlook* (STEO) to overwrite PMM projections for 2010 and 2011.

Strategic Petroleum Reserve Fill Rate

The PMM assumes no additions for the Strategic Petroleum Reserve (SPR) during the forecast period. Any SPR draw is assumed to be in the form of a swap with a zero net annual change. However, additions to the SPR could be made for sensitivity analysis.

Legislation

The PMM reflects recent national and regional legislative and regulatory changes that will affect future petroleum supply and product prices. It incorporates taxes imposed by the 2005 Energy Policy act, The American Jobs Creation Act of 2004, 1993 Budget Reconciliation Act and the 1997 Tax Payer Relief Act, as well as costs resulting from environmental legislation.

The Energy Policy Act of 2005 (EPACT05) included adjustments to highway excise taxes. Section 11113 outlined the following volumetric excise tax credits for alternative fuels. The credit is 50 cents per nominal gallon, except for non-liquid fuels, which are credited at 50 cents per gasoline energy equivalent gallon. IRS Notice 2006-92 states that the credit is 50 cents per nominal gallon, except for compressed natural gas (CNG), which is credited at 50 cents per 121 cubic feet. The credits are in effect from October 1, 2006 through September 30, 2009, except for the credit for liquefied hydrogen which is in effect through September 30, 2014.

The Budget Reconciliation Act imposes a tax increase of 4.3 cents per gallon on transportation fuels including gasoline, diesel, liquefied petroleum gases, and jet fuel. The tax has been in effect since October 1, 1993, for all fuels but jet fuel. Onset of the jet fuel tax was delayed until 1996. The American Jobs Creation Act of 2004 signed into law in October 2004, however, phased out the 4.3 cent fuel tax on railroads and inland waterway transportation between January 1, 2005, and January 1, 2007. *AEO2011* reflects the ongoing absence of these excise taxes into the future.

The Tax Payer Relief Act of 1997 reduced excise taxes on liquefied petroleum gases and methanol produced from natural gas. The reductions set taxes on these products equal to the Federal gasoline tax in terms of energy content (in Btu).

With a goal of reducing tailpipe emissions in areas failing to meet Federal air quality standards (nonattainment areas), Title II of the CAAA90 established regulations for gasoline formulation. Starting in November 1992, gasoline sold during the winter in carbon monoxide nonattainment areas was required to be oxygenated.⁷ Starting in 1995, gasoline sold in major U.S. cities which are the most severe ozone nonattainment areas must be reformulated to reduce volatile organic compounds (which contribute to ozone formation) and toxic air pollutants, as well as meet a number of other new specifications. Additional areas with less severe ozone problems have chosen to “opt- in” to the reformulated gasoline requirement. Since 1998, reformulated gasoline has been required to meet a performance based definition, “the Complex Model.” The more stringent “Phase 2” Complex Model performance measures have been in effect since January 2000.

⁷Oxygenated gasoline must contain an oxygen content of 2.7 percent by weight.

Title II of the CAAA90 also established regulations on the sulfur and aromatics content of diesel fuel that took effect on October 1, 1993. All diesel fuel sold for use on highways now contains less sulfur and meets new aromatics or cetane level standards.

“Tier2” Motor Vehicle Emissions Standards and Gasoline Sulfur Control Requirements were finalized by EPA in February 2000. This regulation requires that the average annual sulfur content of all gasoline used in the United States be phased-down to 30 ppm between the years 2004 and 2007. The 30 ppm annual average standard was not fully realized in conventional gasoline until 2008 due to allowances for small refineries.

The Federal Highway Bill of 1998 extended the current tax credit for ethanol through 2007 but stipulated that the 52 cents per gallon credit be reduced to 51 cents in 2005. The American Jobs Creation Act of 2004 extended the ethanol tax credit through 2010. The Act also instituted income tax credits for biodiesel blending until 2006, which was again extended by the Energy Policy Act of 2005 to 2008. This was followed by the new Farm Bill of 2008 which reduced the ethanol subsidy by 6 cents in 2009 (down to 46 cents for 2009 and 2010), added a new cellulosic ethanol subsidy (maximum of 1.01\$/gal) for 2009-2012, and extended the ethanol import tariff to 2010. All provisions are modeled in the PMM. The PMM reflects an assumption that the corn ethanol credit and ethanol import tariff will no longer be available after 2011, and the cellulosic ethanol credit will expire after 2012, as stated. The biodiesel blending credits have been extended through 2011.

A number of pieces of legislation are aimed at controlling air, water, and waste emissions from refineries themselves. The PMM incorporates related environmental investments as refinery fixed costs. The estimated expenditures are based on results of the 1993 National Petroleum Council Study.⁸ These investments reflect compliance with Titles I, III, and V of CAAA90, the Clean Water Act, the Resource Conservation and Recovery Act, and anticipated regulations including the phase out of hydrofluoric acid and a broad-based requirement for corrective action. No costs for remediation beyond the refinery site are included.

AEO2011 includes provisions outlined in the Energy Independence and Security Act of 2007 concerning the petroleum industry, including a Renewable Fuels Standard which increases the total U.S. consumption of renewable fuels. Although the statute calls for higher levels, due to uncertainty about whether the new RFS schedule can be achieved and the stated mechanisms for reducing the cellulosic biofuel schedule, the final schedules in PMM were assumed to be: 1) 30.9 billion gallons in 2023 for all fuels; 2) 15.9 billion gallons in 2023 for advanced biofuels; 3) 10.9 billion gallons in 2023 for cellulosic biofuel; and 4) one billion gallons of biodiesel by 2012 and beyond.

⁸National Petroleum Council, *U.S. Petroleum Refining - Meeting Requirements for Cleaner Fuels and Refineries*, Volume I (Washington, DC, August 1993).

4. Model Structure

During each NEMS iterative solution, product demand quantities and other variables provided by the other NEMS demand and supply modules are used to update the PMM LP matrix. Once an optimal solution is obtained from the updated LP matrix, marginal petroleum product prices and other material balance information are extracted. Post-processing takes place on the petroleum product prices and refinery input and output volumes, system variables are updated, and reports are produced. The modification and optimization of the PMM LP matrix are accomplished by executing FORTRAN callable LP subroutines available from an LP subroutine library. Appendix B describes the formulation of the linear programming representation in the PMM.

The PMM LP matrix (an MPS⁹ file) is generated offline, prior to NEMS processing. The generation process uses a data-driven mathematical programming language (OML) to create the MPS file. The control program and optimizer are compatible with the MPS matrix format. FORTRAN and FORTRAN callable subroutines for data table manipulation, matrix generation, and solution retrieval programs for report writing are currently being used. Appendix A describes the input data tables used to develop the input LP matrix of the PMM. Appendix G documents the LP matrix generator source code and data tables. Appendix B presents the objective function and constraints defined in the PMM LP matrix.

The REFINE subroutine (called by NEMS) is the main controlling subroutine for the PMM. Through subroutine calls, it initializes variables, reads in data, updates and solves the LP matrix, retrieves and processes results, and generates reports. The following paragraphs describe the REFINE process flow, which is illustrated by flow diagrams in Figures 4.1 through 4.5. The flow diagrams refer to PMM FORTRAN subroutine names, which are described in detail in sections 4.1 through 4.4. Additionally, the REFINE subroutine calls the ETHANOL subroutine, which provides the PMM with cost components and feedstock supply curves for corn ethanol, cellulosic ethanol, and biodiesel production, as well as ethanol import and export curves and other renewable liquid fuels production components. The Ethanol Supply Model is documented in Appendix I.

The REFINE subroutine initializes variables and reads fixed data during the first year and first iteration of any NEMS simulation (as presented at the top of Figure 4.1 and described in Section 4.1). The subroutine then follows one of five branches depending on the type of NEMS iteration as classified below:

¹³Mathematical Programming System (MPS).

- (Setup) If the history switch (a FORTRAN conditional variable) is on and it is the first year and first iteration (Figure 4.1), historical values are read in subroutine RFHIST1 (described in Section 4.1) and the LP matrix is loaded into memory to await processing in the PMM base year.
- (History Year)¹⁰ If the history switch is on and it is a historical year after the first year and first iteration, then the PMM performs no operations but simply returns to the NEMS system operations. No operations are performed because all historical data were retrieved and variables were updated on the first iteration of the first year.
- (Iterative NEMS Solution) If the history switch is on, it is not a historical year, and it is not a reporting iteration; or if the history switch is off and it is not a reporting iteration; then the PMM LP matrix is updated with data from other NEMS models and static PMM input data variables, and an optimal solution is calculated (Figures 4.1 and 4.2). Petroleum product prices and other PMM output data are retrieved from the LP optimal solutions and output variables are updated (Figures 4.3 and 4.5). These subroutines are described in Section 4.2.
- (Reporting/Capacity Expansion) If it is a reporting iteration, the history switch is on, and it is not a historical year; or if it is a reporting iteration and the history switch is off; then several internal PMM analyst reports are updated (Figures 4.1, 4.3, and 4.5). If it is also a capacity expansion year, then the PMM LP is updated and solved using input data representing expectation values for a future year to determine processing unit expansion for the intervening years (see Figures 4.1, 4.4, and 4.5, and Sections 4.2 and 4.4). The capacity expansion methodology is described in more detail below.
- (Pre-Base Year Capacity Expansion) If it is a reporting iteration, the Short Term Energy Outlook (STEO) benchmarking switch is on, and it is NEMS year 16 (2005); then the PMM LP is solved using input data representing expectation values for a future year to determine processing unit expansion for the intervening years (see Figures 4.1 and 4.4, and Sections 4.2 and 4.4).

Capacity Expansion Methodology

The PMM models capacity expansion for U.S. refinery processing units at the PADD level. The units that are allowed to expand include, but are not limited to, distillation capacity, vacuum distillation, hydrotreating, coking, fluid catalytic cracking, hydrocracking, alkylation, and ether manufacture. Coal, biomass, and natural gas to liquids production units (CTL, BTL, GTL, and the combined CBTL) are also modeled at the PADD level, and allowed to expand (after their specified first build year). Capacity expansion for renewable fuels pyrolysis oils production are also modeled, but at the Census Division (CD) level. Initial base year capacities are established for each PADD or CD using historical data. Expansion is then determined by the LP when the value received from the additional product sales exceeds the investment and operating costs of the new unit. In general, the investment costs are based on a 20-year plant life (15-year for xTL

¹⁰ For AEO2011, year 2008 and earlier are historical years.

and pyrolysis oil production), a rate of return calculated by assuming 60 percent equity and 40 percent debt, and other economic factors. For more details on the calculation of the investment costs, refer to Appendix F.1 on Refinery Investment Recovery Thresholds.

Initial capacities in 2010 are determined by the existing capacities defined by the Oil and Gas Journal and the Petroleum Supply Annual. Typically, the capacity expansion in the PMM is done in 3-year increments. In a particular model year, the PMM looks ahead three years to determine the optimal capacities given the estimated demands and prices expected for that future year. The model is then allowed to decide what the phase-in build pattern should be over the next 3-year period. This is accomplished by allowing each processing unit in the first installation year (after the build decision) to utilize all of the new capacity resulting from the 3-year look-ahead decision. Any capacity not utilized is made available the next installation year. If there is unused "new" capacity after the third installation year, then the extra capacity from that 3-year decision is never built. At the end of the third year the cycle begins anew.

Figure 4.1 PMM Flow Diagram

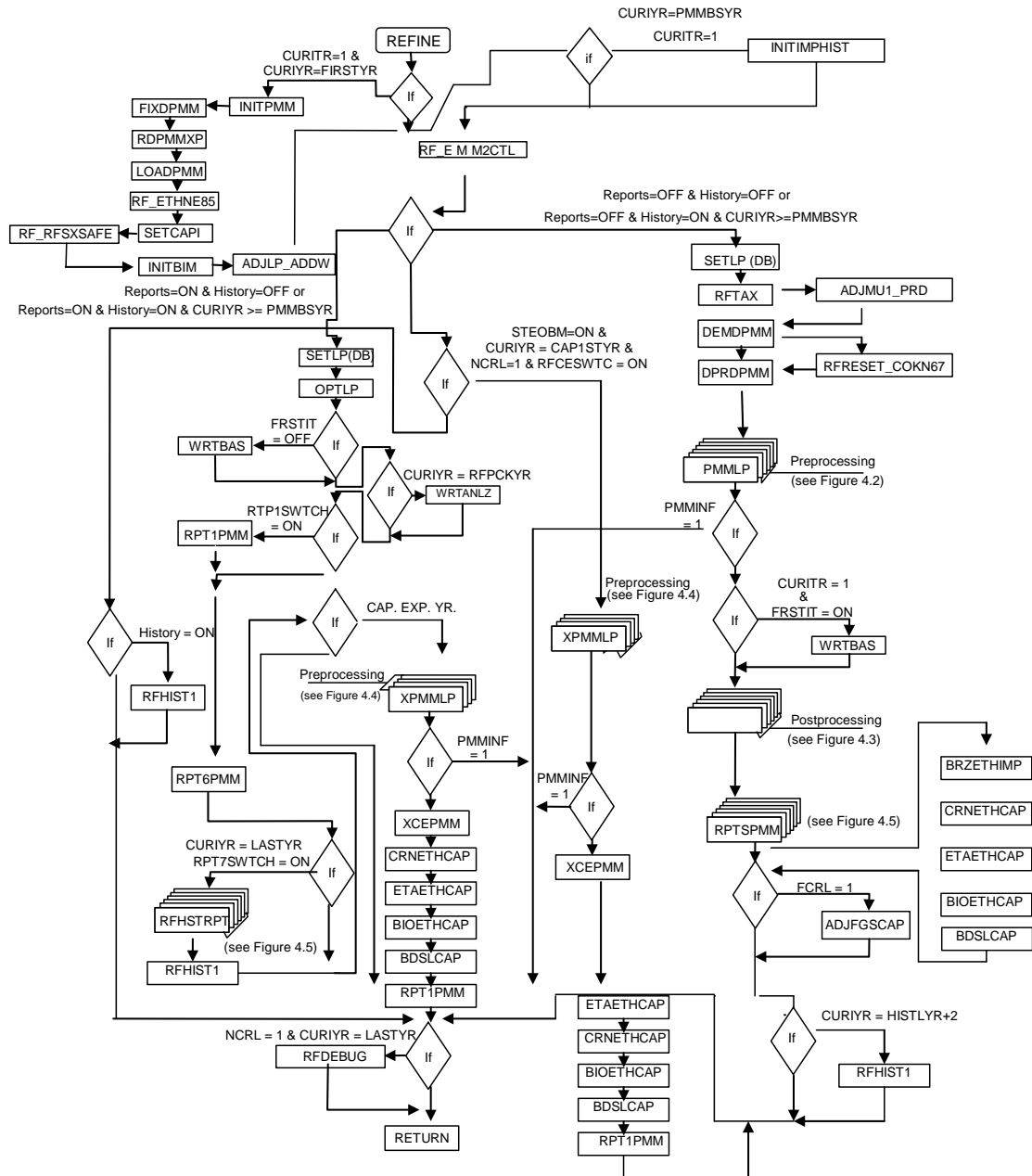

Figure 4.2 Matrix Preprocessing Subroutines (PMMLP)

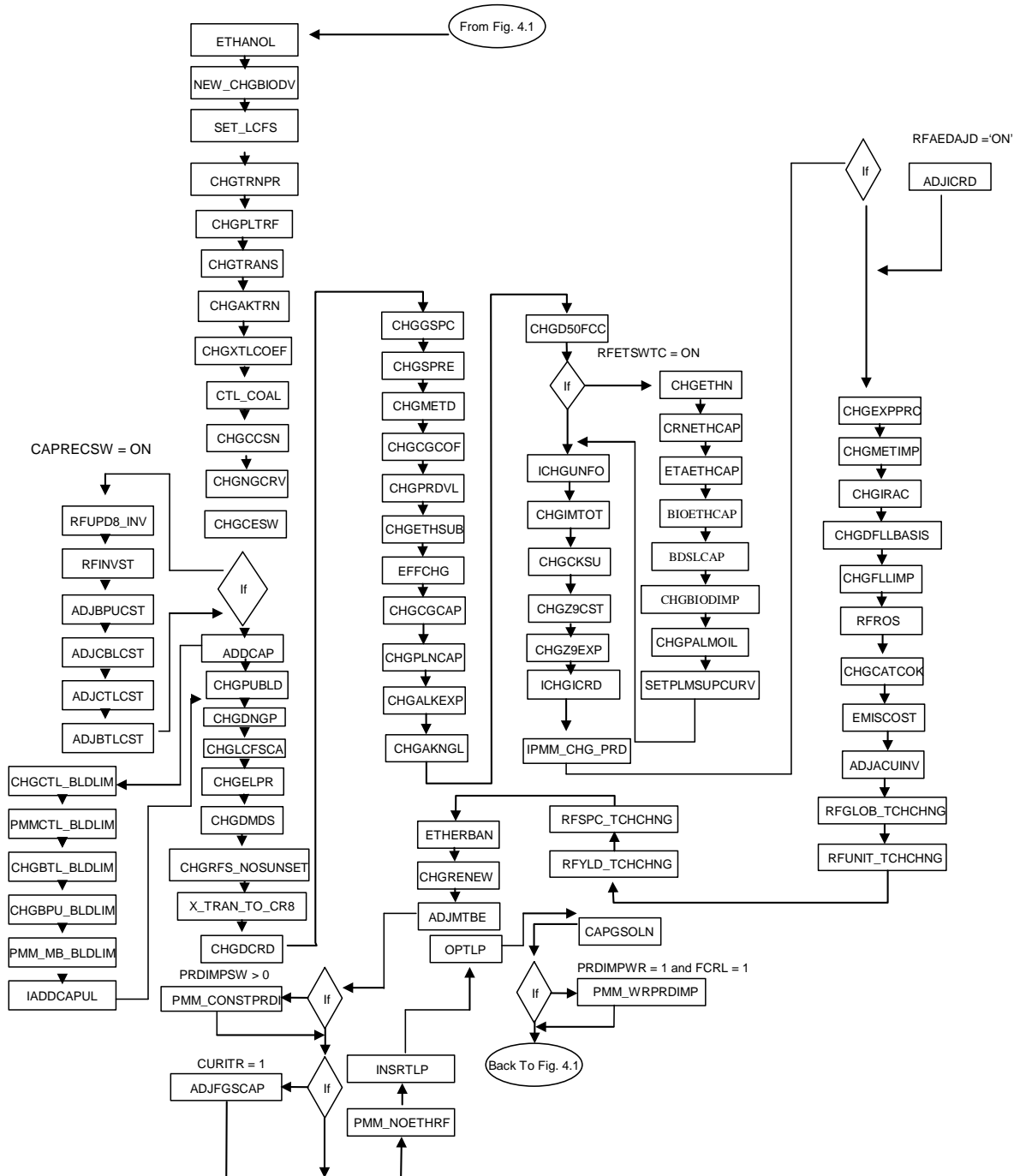

Figure 4.3 Matrix Post-Processing Subroutines

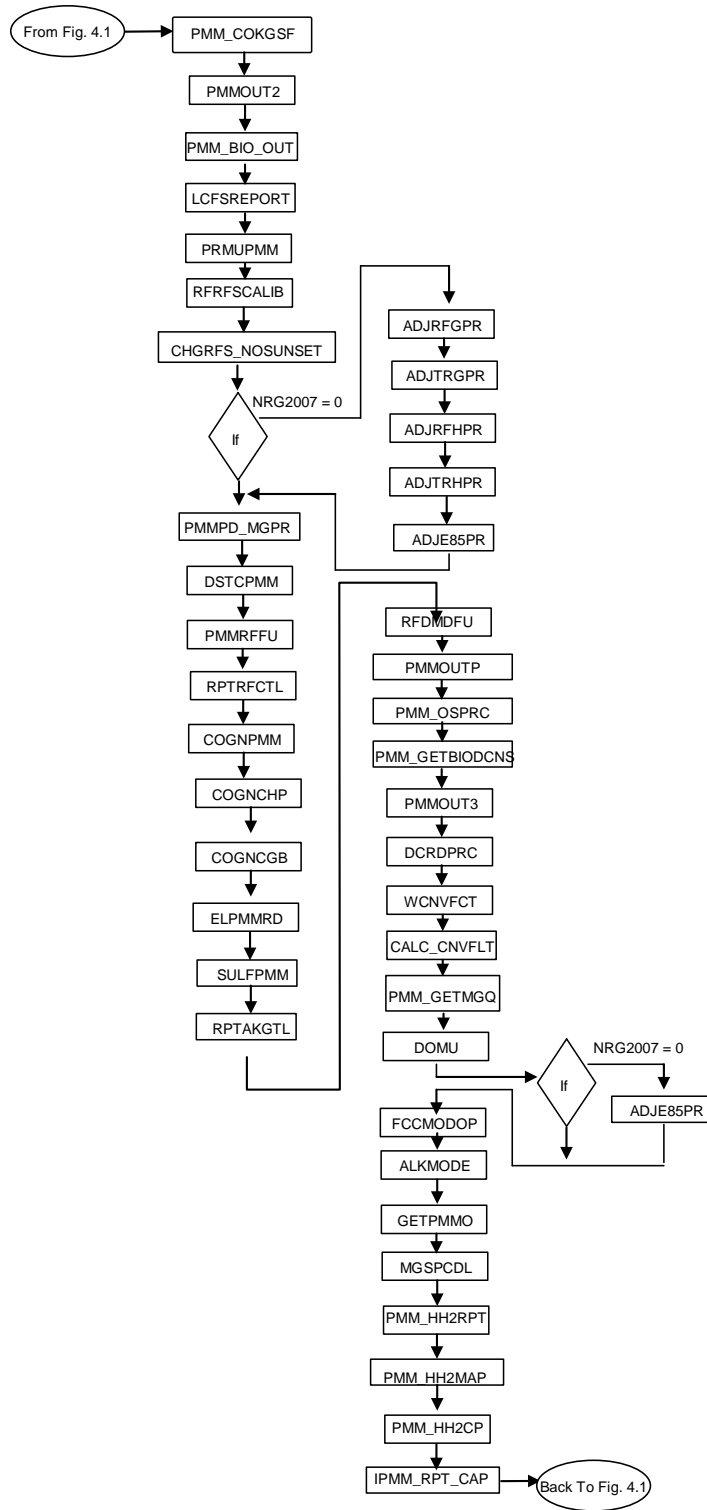

Figure 4.4 Capacity Expansion Subroutines (XPMMLP)

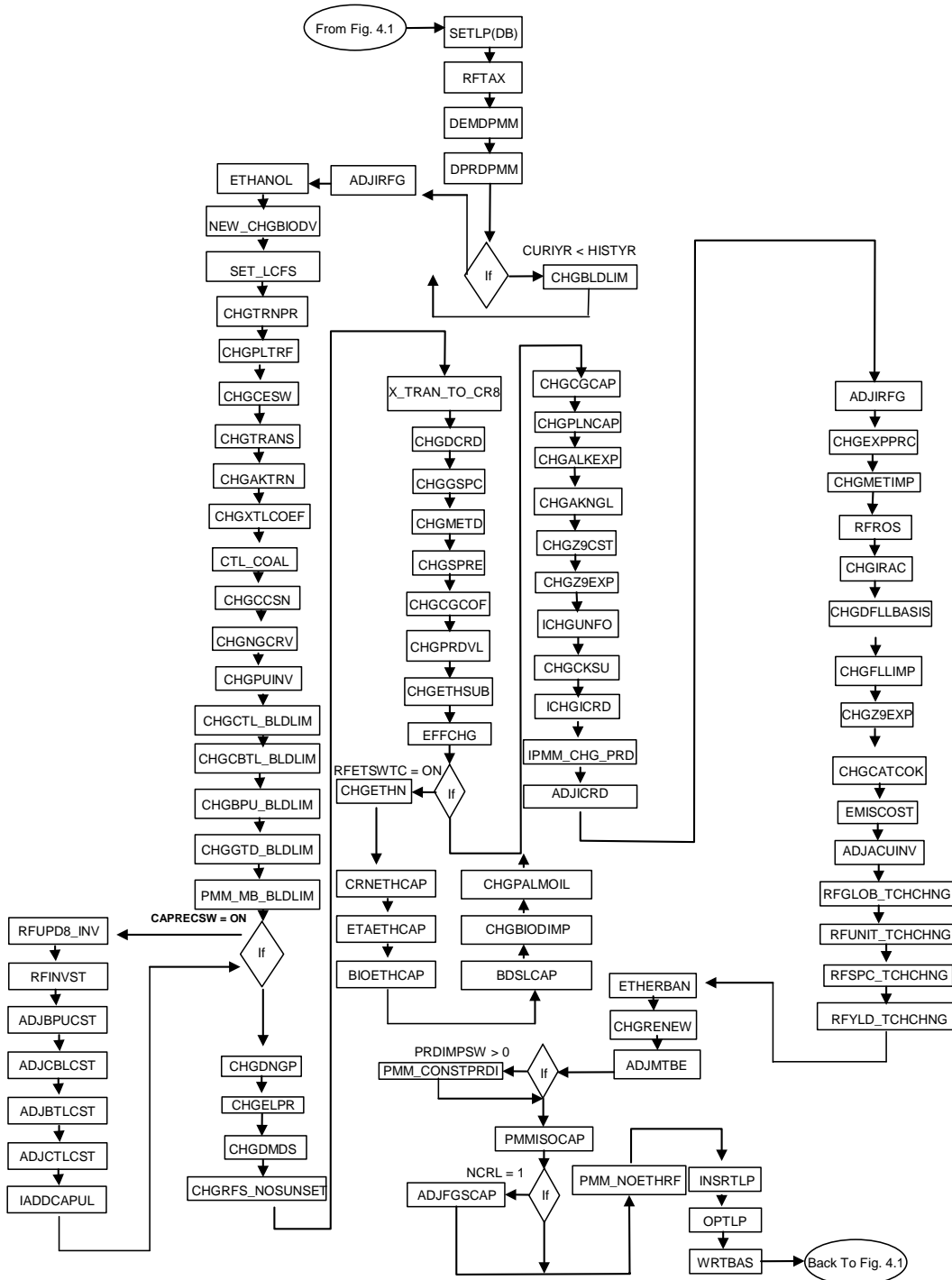
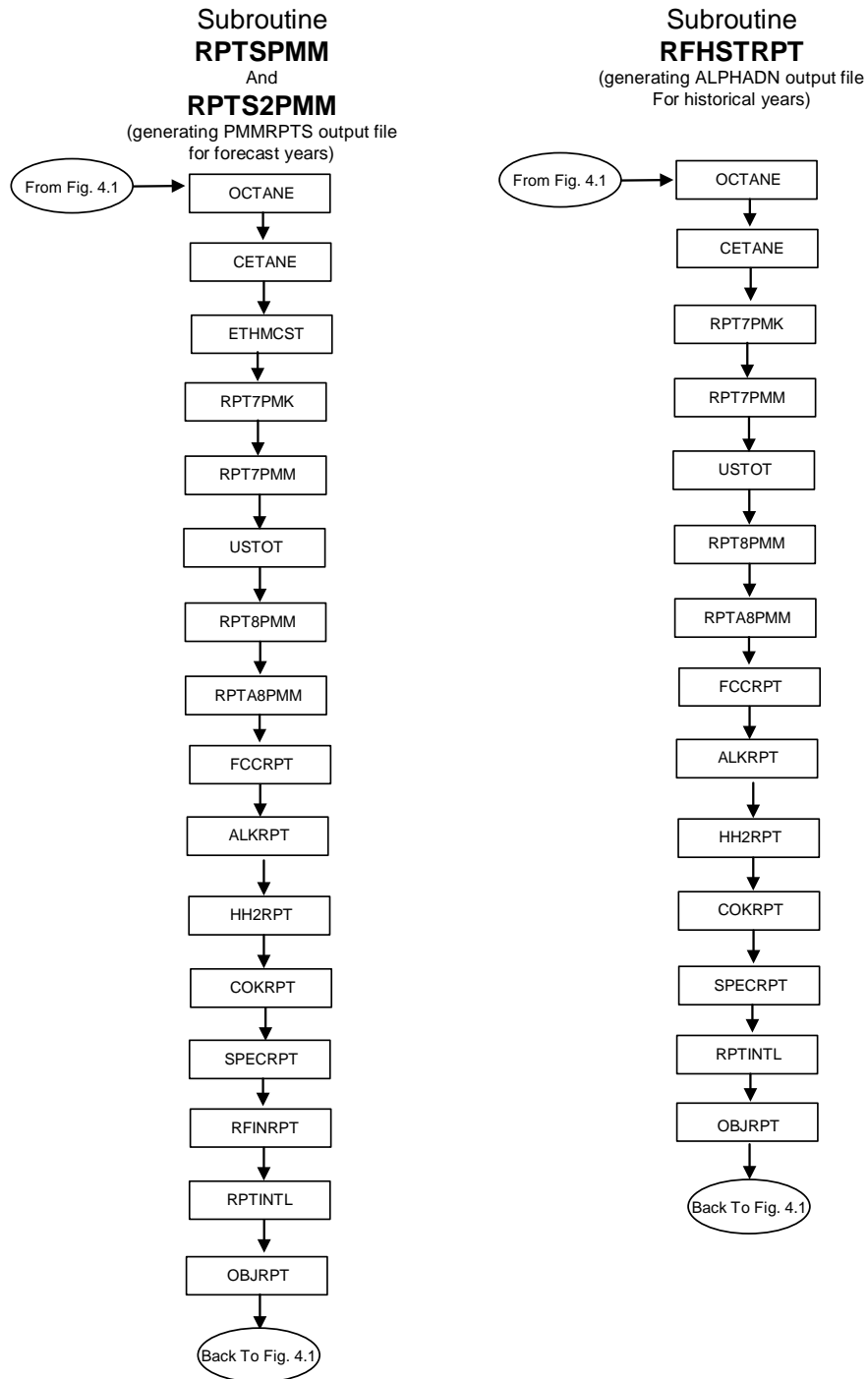

Figure 4.5 Report Subroutines



4.1 Main Subroutines

Section 4.1 describes the functions of the subroutines in Figure 4.1, the main controlling subroutines.

(REFINE) Main controlling subroutine for the PMM.

Purpose: REFINE is the driver subroutine for the PMM. It uses basic FORTRAN controlling structure, NEMS integrating model common variables, and PMM internal variables to set up and process the PMM LP and to update NEMS variables based on an optimal LP solution. It also overwrites PMM results for STEO years using STEO data.

Equations:

CAPYR1ST	= 16	! 1st model year for capacity expansion
BLDPD	= 3	! Number of years between capacity expansions
NEMSYR1	= 1990	! NEMS 1st model year
CFN2HQ	= CFDSQ	! Initial conversion factor for heating oil
CFDSLQ	= 0.993 *CFN2HQ	! Initial conversion factor for low S diesel
CFDSUQ	= 0.995 *CFDSLQ	! Initial conversion factor for ultra-low-sulfur diesel
OML_TYP	= 0	! Flag: Actfile (0), in-memory (1) updates
SV_PMM_ACT	= 3	! Flag, save Actfile forecast year (1), capacity expansion year (2), both (3)

(INITPMM) Initialize variables.

Purpose: Opens PMM iteration report file and PMM solution print file, and initializes certain variables.

Equations: Initialization of runtime parameters.

(FIXDPMM) Read fixed inputs.

Purpose: FIXDPMM reads in and initializes internal data required for processing the PMM. Also, calls subroutines PMM_DIESEL, Read_IPMM_Demand_Input, READ_IPMM_MISC, RFREAD_TCHCHNG, RFREAD_BLDSPLT, RFREAD_INVST, and PMMREAD_PRDIMP to

read specific data. AEO2008 introduced the Energy bill passed in December 2007, and was switched on with the flag RFHR6FLAG=2. This activated four renewable fuels limits that set the lower limits on total biodiesel produced and sold (C@BIOTOT), total biomass converted into motor vehicle fuel (C@CLLTOT), total advanced renewable fuels generated for motor vehicle use (C@ETHBIO), and total renewable liquids produced for motor vehicle use (C@CLLBIO). Also, the EPACT2005 gasification unit credit applied to the CTL is defined, assuming 35% of the CTL capital recovery costs (CTL_CAPREC) is for the gasifier, the EPACT credit is 20% of the gasifier cost (which equals 7% of CTL_CAPREC), with a max allowed EPACT credit of 350 MM\$(2006\$).

Equations:

PMMRGNS=5

DMDRGNS=9

Add 1% locality tax to motor gasoline tax data (transportation sector)

$MGMUTR_{pd,yr,2} = MGMUTR_{pd,yr,2} + (PMGTR_{pd,yr} * .01)$

Set industrial and commercial motor gasoline markups equal to transportation markups.

Set base year and last historical year for PMM (PMMBSYR, HISTLYR)

Input File:

MU1PRDS	Sectoral end-use markups
MU2PRDS	Tax input data
RFCTRL	Fixed Data input file; includes control variables for ULSD and other rulings, capacity expansion signals, and definition of scenarios for special studies
RFINVEST	Investment Data input file; includes GTL and CTL unit data
RFNGPL	Spreadsheet containing plant characteristics and yields for natural gas plant liquids (NGPL)

(READ_IPMM_DEMAND_INPUT) Read input data needed to populate international product demands.

Purpose: READ_IPMM_DEMAND_INP reads demand region and product codes and defines the P/Q pairs for the international product demand curves.

Equations: None.

Input File:

RFCTRL Fixed Data input file; also allows definition of scenarios

(READ_IPMM_MISC) Read input data related to planned capacity and capacity growth for the international refinery representation.

Purpose: READ_IPMM_MISC reads growth factors

Equations: None.

Input File:

RFCTRL Fixed Data input file; also allows definition of scenarios

(RFREAD_TCHCHNG) Read inputs.

Purpose: RFREAD_TCHCHNG reads user-specified technology improvements information.

Equations: None.

Input File:

RFCTRL Fixed Data input file; also allows definition of scenarios

(RFREAD_BLDSPLT) Read inputs.

Purpose: RFREAD_BLDSPLT reads information to define capacity expansion ratios for specified units during a 3-year expansion cycle.

Equations: None.

Input File:

RFCTRL Fixed Data input file; also allows definition of scenarios

Note: Data no longer used, as of AEO2007.

(RFREAD_INVST) Read inputs.

Purpose: RFREAD_INVST reads refinery investment information, GTL, CTL, and BTL input data, and some coefficient info for coke gasification processing.

Equations: None.

Input File:

RFINVEST Fixed Data input file.

(PMMREAD_PRDIMP) Read inputs.

Purpose: PMMREAD_PRDIMP reads product import results from a previous run -- only if the scenario prescribes constant product imports.

Equations: None.

Input File:

RFPRDIMP Fixed Data input file containing product imports, by year, region

(WRTPRDCURV) Write product import curves for use in a constant import scenario.

Purpose: If the PRDIMPWR switch = 1, then this subroutine writes resulting product import quantities and prices to the output file RFPRDIMP. This file will be read by subroutine PMMREAD_PRDIMP in a scenario that prescribes constant product imports.

Equations: None.

Output File:

RFPRDIMP Fixed Data input file containing product imports, by year, region

(RDPMMXP) Read in the PMM specific expectation values from an input file.

Purpose: The RDPMMXP subroutine reads the SPRFLRT input file (which is generated from a previous PMM capacity expansion cycle) and updates PMM specific expectation values. These values are used for refinery capacity planning. This subroutine also reads and updates the renewable fuels standards (RFS) that resulted from the PMM's ability to meet the RFS in the previous NEMS cycle.

Equations: None.

Input file:

SPRFLRT PMM specific expectations input file.

(LOADPMM) Set up the PMM LP for processing by the OML.

Purpose: This subroutine defines the Optimization Modeling Library (OML) model space for PMM LP matrix. Loads the PMM LP matrix into memory and initializes OML model specific variables.

Equations: None.

(RF_ETHNE85) Define percent ethanol and TRG in E85.

Purpose: Define variables ETHNE85 and TRGNE85 (% ethanol and % TRG in E85) to be consistent with coefficient used in the PMM LP matrix (column X(cd)ETHE85, row D(cd)ETH).

Equations: None.

(DEFLLP) Define the OML LP matrix model space and initialize common control variables for a given model.

Purpose: Defines and OML LP matrix model space and initializes common control variables for a given model using the OML function WFDEF.

Equations: None.

Data Passed: MODEL, model name, SIZE, model size

(CLOSE_DB) End of Matrix processing

Purpose: Closes the database, defines an area of RAM for the PMM model, and loads the model from the database into memory.

(SAVE_ACT) Save the ACTFILE to the NEMS server

Purpose: Saves the information related to the PMM LP and solution to a temporary ACTFILE file (PMM_WORK.bat) each NEMS year. The temporary file is copied into a year-specific set of files, PMM_(year).act.

(MPSINLP) Convert a model from the MPS format file and stores it in the model database.

Purpose: Converts a model from and MPS format file to an OML model format and stores it in the model database using the OML function WFMSPIN.

Equations: None.

(LOADLP) Load the LP model from the database into memory.

Purpose: Loads the LP model from the OML model database into memory and prepares it for optimization using the OML function WFLOAD.

Equations: None.

(SETCAPI) Set initial refinery unit capacity.

Purpose: SETCAPI retrieves the existing capacity value for U.S. refinery processing units and puts it into a variable PMMCAPI. Lower bound is set for ACU based on historical utilization. Processing units not allowed to build (as defined in the rfctrl.txt file) are initialized with upper bound on builds equal to zero. Existing, planned, and unplanned refinery capacity for international refinery representation is also defined for each forecast year, and stored in the variables IPMM_CAP, IPMM_IMCCAP, and IPMM_FLLCAP.

Equations: None.

(RF_1RFSSAFE) Set the biomass RFS safety equal to other RFS safety.

Purpose: RF_1RFSSAFE sets the biomass RFS safety valve equal to the other RFS safety valve if the flag L_CUSCREDB (model biomass RFS safety separate from other RFS safety) is off. This is done by adding a new row constraint (RFSSAFE) to the PMM LP, and setting vectors $CUSCREDIT = CUSCREDB$.

Equations: None.

(RF_RFSXSAFE) Set the EPA credit purchases for cellulosic RFS.

Purpose: Add the LP vectors CUSXCRT and CUSXCRT1 to the cellulosic RFS constraint (C@CLLTOT) to reflect the EPA credit purchases, if need be.

Equations: None.

(INITBIM) Initialize the supply curve for biodiesel feedstock.

Purpose: INITBIM initializes the biodiesel feedstock supply to zero.

Equations: None.

(RFHIST1) Read in history data and STEO data for 1990 through 2006.

Purpose: RFHIST1 reads in history data (price and quantity for crude processing and liquid fuels production) from an external file and updates PMM output data for history years 1990 to 2009 and STEO years 2010 and 2011. Set consumption of electricity, natural gas, and coal at ethanol plant. Determine historical fuel use splits (nationally) at refineries and percent of refinery-generated electricity (CHP) sold to the grid. The historical data between 1990 and 1994 are not reported by the NEMS, however.

Equations:

CFINPOT=4.63

Regional Crude Exports as percent of total U.S.:

PCTEXCRD(0) = 0.0 ! Alaska
PCTEXCRD(1) = 0.707 ! OGSM 1
PCTEXCRD(2) = 0.0 ! OGSM 2
PCTEXCRD(3) = 0.0 ! OGSM 3
PCTEXCRD(4) = 0.0 ! OGSM 4
PCTEXCRD(5) = 0.293 ! OGSM 5
PCTEXCRD(6) = 0.0 ! OGSM 6

Biodiesel production for 2008, 2009, Mbbl/day:

BIMQTYCD(1,11,19)=42.66 ! virgin, 2008
BIMQTYCD(2,11,19)=1.86 ! non-virgin, 2008
BIMQTYCD(1,11,20)=47.00 ! virgin, 2009
BIMQTYCD(2,11,20)=1.90 ! non-virgin, 2009

Input File:

RFHIST PMM historical data input file

(PMM_NEXTDATA) Advance file pointer one record.

Purpose: This subroutine is used to automate reading the historical data file. It advances the file pointer one record until the historical data record is located.

Equations: None.

(INITIMPHIST) Transfer historical PMM data into NEMS report variables.

Purpose: Transfer the regional P/Q data from local PMM variables into NEMS report variables, and compute national prices and quantities for historical years. Includes imported products and crude.

Equations: None.

(RF_EMM2CTL) Map cogenerated electricity transmission cost data from NERC regions to PADDs and CDs.

Purpose: RF_EMM2CTL maps the overnight and fixed charge factors (TRCTLOVR, TRCTLFCF) associated with the cogenerated electricity transmission cost data from 22 NERC to 5 PADD regions. It also maps the wholesale electricity price (EWSPRCN) from NERC to PADD regions.

Equations: None.

(ADJCTLCST) Adjust CTL investment costs over forecast.

Purpose: Have CTL investment costs reflect learning and diminished resources. A decline rate in investment costs is used to model learning. A special algorithm was developed to model the impact of resource competition on investment costs, beginning when total capacity exceeds 200 thousand bbl/cd.

Equations:

Learning-- The base investment cost is declined annually after the first year builds are allowed.

$$\text{CTL_INVC} = \text{CTL_INVBAS} * (1 - \text{CTL_DCLCAPCST})^{**}(\text{L4} - \text{CTL_FSTYR})$$

Diminished Resource-- The learning-adjusted price is increased by a price delta defined by the following algorithm, but only after total capacity exceeds 200 thousand bbl/cd.

$$\text{CSTADD} = 15 * \text{TANH}(0.4 * (\text{AMAX1}(0., (\text{CTLPRDC} / 0.2) - 1.)))$$

$$\text{CTL_INVC} = \text{CTL_INVC} + \text{CSTADD}$$

Where:

CTL_DCLCAPCST = 0.005 ! 0.5% decline each year beginning 2015
CTL_INVBAS = calc'd ! Base investment costs for CTL 87\$/bbl
CTL_INVC = calc'd ! Learning-adjustment + resource-adjusted price 87\$/bbl
CSTADD = calc'd ! Resource adjustment 87\$/bbl
CTLPRDC = calc'd ! Total CTL capacity million bbl/cd

(ADJBTLCSST) Adjust BTL investment costs over forecast.

Purpose: Have BTL investment costs reflect learning over the forecast year. Learning-by-doing represents the decrease in capital cost of a plant component as more experience is gained through the construction of additional plants. This learning concept is also applied to pyrolysis oil production, and to ethanol production from cellulose (described further in Appendix I: Ethanol Supply Model, subsection Cellulose-Based Ethanol).

Equations:

```
IF (MAXPLTNUM.LE.BTL_PhaseIcut)THEN
    BTLNLRATE=( BTL_PhaseIa * MAXPLTNUM** - BTL_PhaseIb)
ELSE IF (MAXPLTNUM.LE. BTL_PhaseIIcut)THEN
    BTLNLRATE= ((BTL_PhaseIIafast * MAXPLTNUM** - BTL_PhaseIIbfast) +
    (BTL_PhaseIIaslow * MAXPLTNUM** - BTL_PhaseIIbslow))
ELSE
    BTLNLRATE= ((BTL_PhaseIIIafast * MAXPLTNUM** - BTL_PhaseIIIbfast) +
    (BTL_PhaseIIIaslow * MAXPLTNUM** - BTL_PhaseIIIbslow))
END IF

BTL_INVC = BTL_INVBAS * BTLNLRATE
```

Where:

BTL_INVC= adjusted capital cost coefficient for BTL, 87\$/bbl

BTL_INVBAS= base capital cost coefficient for BTL, 87\$/bbl

BTL_INLRATE = cost factor reduction due to learning

MAXPLTNUM = maximum number of BTL units expected to be built

BTL_PhaseIcut= maximum number of units considered to be Phase I

BTL_PhaseIIcut= maximum number of units considered to be Phase II

BTL_PhaseIa, BTL_PhaseIb = parameters associated with the phase I learning

BTL_PhaseIIafast, BTL_PhaseIIbfast = parameters associated with the phase II fast learning

BTL_PhaseIIaslow, BTL_PhaseIIbslow = parameters associated with the phase II slow learning

BTL_PhaseIIIafast, BTL_PhaseIIIbfast = parameters associated with the phase III fast learning

BTL_PhaseIIIaslow, BTL_PhaseIIIbslow=parameters associated with the phase III slow learning

(ADJBPU CST) Adjust BPU investment costs over forecast.

Purpose: Have BPU (biomass pyrolysis oil production unit) investment costs reflect learning over the forecast year. Learning-by-doing represents the decrease in capital cost of a plant component as more experience is gained through the construction of additional plants. This learning concept is also applied to BTL production, and to ethanol production from cellulose (described further in Appendix I: Ethanol Supply Model, subsection Cellulose-Based Ethanol).

Equations:

IF (MAXPLTNUM.LE.BPU_PhaseIcut)THEN

BPULNRATE= (BPU_PhaseIa * MAXPLTNUM**- BPU_PhaseIb)

ELSE IF (MAXPLTNUM.LE. BPU_PhaseIIcut)THEN

BPULNRATE= ((BPU_PhaseIIafast * MAXPLTNUM**- BPU_PhaseIIbfast) +
(BPU_PhaseIIaslow * MAXPLTNUM**- BPU_PhaseIIbslow))

ELSE

BPULNRATE= ((BPU_PhaseIIIafast * MAXPLTNUM**- BPU_PhaseIIIbfast) +
(BPU_PhaseIIIaslow * MAXPLTNUM**- BPU_PhaseIIIbslow))

END IF

BPU_INVC = BTL_INVBAS * BPULNRATE

Where:

BPU_INVC = adjusted capital cost coefficient for BPU, 87\$/bbl

BPU_INVBAS = base capital cost coefficient for BPU, 87\$/bbl

BPU_INLRATE = cost factor reduction due to learning

MAXPLTNUM = maximum number of BPU units expected to be built

BPU_PhaseIcut = maximum number of units considered to be Phase I
 BPU_PhaseIIcut = maximum number of units considered to be Phase II
 BPU_PhaseIa, BPU_PhaseIb = parameters associated with the phase I learning
 BPU_PhaseIIafast, BPU_PhaseIIbfast = parameters associated with the phase II fast learning
 BPU_PhaseIIaslow, BPU_PhaseIIbslow = parameters associated with the phase II slow learning
 BPU_PhaseIIIafast, BPU_PhaseIIIbfast = parameters associated with the phase III fast learning
 BPU_PhaseIIIaslow, BPU_PhaseIIIbslow = parameters associated with the phase III slow learning

(ADJCBLCST) Adjust CBTL investment costs over forecast.

Purpose: Have CBTL investment costs reflect learning and diminished resources. The learning is modeled by adding a decline rate in investment costs. A special algorithm was developed to model the impact of resource competition on investment costs, beginning when total production capacity exceeds 200 thousand bbl/cd.

Equations:

Learning-- The base investment cost is declined annually after the first year builds are allowed.

$$CBTL_INVC = CBTL_INVBAS * (1 - CBTL_DCLCAPCST)^{(L4 - CBTL_FSTYR)}$$

Diminished Resource-- The learning-adjusted price is increased by a price delta defined by the following algorithm, but only after total capacity exceeds 200 thousand bbl/cd.

$$CSTADD = 15 * \text{TANH}(0.4 * (\text{AMAX1}(0., (CBTLPRDC / 0.2) - 1.)))$$

$$CBTL_INVC = CBTL_INVC + CSTADD$$

Where:

CBTL_DCLCAPCST = 0.005	! 0.5% decline each year beginning 2015
CBTL_INVBAS = calc'd	! Base investment costs for CBTL 87\$/bbl
CBTL_INVCST = calc'd	! Learning-adjustment + resource-adjusted price 87\$/bbl
CSTADD = calc'd	! Resource adjustment 87\$/bbl
CBTLPRDC = calc'd	! Total CBTL capacity million bbl/cd

(RFTAX) Convert nominal Federal petroleum product taxes to Real 87\$.

Purpose: RFTAX converts nominal Federal petroleum product taxes to Real 87\$, and aggregates (using qty-wt) regional markups to national level.

Equations: for each product type, convert nominal to real dollars,

$$RLMUFTAX^{yr,prd} = MUFTAX^{yr,prd} / MC_JPGDP_{yr}$$

Where:

prd = product type
 yr = year
 RLMUFTAX = real 1987 Federal Tax per product type
 MUFTAX = nominal Federal Tax per product type
 MC_JPGDP = GDP conversion

(ADJMU1_PRD) Use PPI index (per FERC regulations) to change end-use markups in forecast years.

Purpose: Change markup tariff using PPI/ FERC methodology (based on growth in transportation diesel price). (Called by subroutine RFTAX.)

Equations:

$$\begin{aligned}
 \text{MU1ADJFAC} &= 0.9 + 0.1 * \text{PDSTR}(\text{I},\text{MYR}) / \text{PDSTR}(\text{I},\text{MU1ADJYR}-1) \\
 \text{MGMUTR}(\text{I},\text{MYR},1) &= \text{MGMUTR}(\text{I},\text{MU1ADJYR}-1,1) * (\text{MU1ADJFAC}) \\
 \text{DSMUTR}(\text{I},\text{MYR},1) &= \text{DSMUTR}(\text{I},\text{MU1ADJYR}-1,1) * (\text{MU1ADJFAC}) \\
 \text{DSMURS}(\text{I},\text{MYR},1) &= \text{DSMURS}(\text{I},\text{MU1ADJYR}-1,1) * (\text{MU1ADJFAC})
 \end{aligned}$$

Where:

PDSTR = transportation diesel price (87\$/MMBtu)
 MU1ADJFAC = resulting adjustment factor for MU1 markups
 MGMUTR = markup tariff for transportation gasoline
 DSMUTR = markup tariff for transportation diesel
 DSMURS = markup tariff for residential distillate

(RFTAXHIST) Set historical State petroleum product taxes and national markups.

Purpose: RFTAXHIST sets historical States' petroleum taxes and national markups. (Called by subroutine RFTAX.)

Equations: Regional and national petroleum product taxes are set based on State taxes.

(DEMDPMM) Convert NEMS demands.

Purpose: Convert NEMS demands from trillion Btu per year to thousands of barrels per day for input into the refinery LP. Disaggregate gasoline and distillate fuel into types. Calculate U.S. total petroleum product demand by sectors.

Equations: The conversion from trillion Btu to Mbbbl/d is as follows:

$$\text{PRDDMD}_{\text{cd,yr,pd}} = (((\text{Q}(\text{PR})\text{AS}_{\text{cd,yr}} - \text{Q}(\text{FPR})\text{RF}_{\text{cd,yr}}) / \text{CF}(\text{PR})\text{Q}_{\text{yr}}) / 365) * 1000 \quad (1)$$

The conversion from trillion Btu to MMbbbl/d is captured in the following product-specific variables:

$$\text{RFQ}(\text{PR})_{\text{cd,yr}} = (\text{Q}(\text{PR})\text{AS}_{\text{cd,yr}} / \text{CF}(\text{PR})\text{Q}_{\text{yr}}) / 365 \quad (2)$$

The shares of M85 and E85 in motor vehicle use are also added to the total motor gasoline demands such that:

$$\text{RFQMG}_{\text{cd,yr}} = ((\text{QMGAS}_{\text{cd}} + \text{QMETR}_{\text{cd}} * 0.15 + \text{QETTR}_{\text{cd}} * \text{TRGNE85}) / \text{CFMGQ} / 365) \quad (3)$$

Where:

PRDDMD = product demand by Census Division (Mbbbl/d)

RFQ(PR) = product demand by Census Division (MMbbbl/d)

Q(PR)AS = product demand in all sectors (Trill Btu/yr)

Q(FPR)RF = product consumed for refinery fuel (applies only to products LG, RL, RH, DS, PC, SG, and OT), (Trill Btu/yr)

CF(PR)Q = conversion factor (MMBtu/bbl)

(PR) = product types

(FPR) = refinery fuel products identifier

cd = Census Divisions 1 through 9

pd = refinery regions 1,2,3,4,5 (PADDs I, II, III, IV, V)

yr = forecast year

0.15 = Motor gasoline share of M85

TRGNE85 = Motor gasoline share of E85 (0.26 was used for annual E85 average)

365 = days per year

1000 = millions to thousands

Refinery fuel consumption, Q(FPR)RF, is subtracted from the product demands since the refinery model is designed to meet demand for saleable products. The variables RFQ(PR), Q(PR)AS, and Q(FPR)RF, and CF(PR)Q are defined explicitly in Appendix A 1.2, Refine Module Variables.

Four types of gasoline are derived from total gasoline demand by applying market share estimates:

$$\text{PRDDMD}_{\text{cd,yr,t+1}} = ((\text{QMGAS}_{\text{cd,yr}} / \text{CFMGQCD}) / 365 * 1000) * \text{MGSHR}_{\text{yr,t,cd}} \quad (4)$$

Where:

PRDDMD = product demand by Census Division

CFMGQCD = average motor gasoline conversion factor (MMBTU/bbl)

t = motor gasoline product designator index (1,2,3,4)

MGSHR = motor gasoline market shares

Refer to Appendix F (F.7) for more information on the derivation of the gasoline market shares, MGSHR.

Heating oil, low-sulfur (500 ppm) diesel, ultra-low-sulfur (15 ppm), and CARB diesel demands are determined as a share of regional distillate demand (using subroutines PMM_DIESEL and PMMPRDEXP), adjusted for expected downgrade contamination (as defined below). CARB diesel (meets California Air Resources Board standards) quantity is then split from ultra-low-sulfur diesel using a share factor (in PADD 5 only).

$$\text{PRDDMD}_{\text{cd,yr},7} = \text{DMDN2H}_{\text{cd,yr}} - \text{DSULOS} \quad ! \text{ Heating oil} \quad (5)$$

$$\text{PRDDMD}_{\text{cd,yr},13} = \text{DMDDSL}_{\text{cd,yr}} \quad ! \text{ DSL}$$

$$\text{TOTDSUDMD} = \text{DMDDSU}_{\text{cd,yr}} + \text{DSULOS} \quad ! \text{ DSU+DSC}$$

$$\text{PRDDMD}_{\text{cd,yr},25} = \text{DSCSHR}_{\text{cd,yr}} * \text{TOTDSUDMD} \quad ! \text{ DSC}$$

$$\text{PRDDMD}_{\text{cd,yr},24} = (1 - \text{DSCSHR}_{\text{cd,yr}}) * \text{TOTDSUDMD} \quad ! \text{ DSU}$$

$$\text{DSULOS} = \text{DMDDSU}_{\text{cd,yr}} + \text{PEXPDS}_{\text{cd,yr}} * \text{PCT_DWNGRD}_{\text{yr}} / (1 - \text{PCT_DWNGRD}_{\text{yr}}) \quad ! \text{ Adjustment due to downgrade}$$

Where:

PRDDMD = product demand (M bbl/cd)

7, 13, 24 = product index for heating oil, low S diesel (DSL), ultra-low-sulfur diesel (DSU)

DMDDSU_{cd,yr} = Actual ultra-low-sulfur diesel demand (M bbl/cd)

DMDDSL_{cd,yr} = Actual low-sulfur diesel demand (M bbl/cd)

DMDN2H_{cd,yr} = Actual heating oil demand (M bbl/cd)

DSULOS = adjustment due to expected downgrade (M bbl/cd)

DSCSHR_{cd,yr} = DSC share of DSC+DSU by cd

PCT_DWNGRD_{yr} = expected percent downgrade (fraction)

Methanol consumed in the transportation sector is assumed to be a blend of 85 percent methanol and 15 percent gasoline. E85 is assumed to be a blend of 74 percent ethanol (ETHNE85) and 26 percent gasoline (TRGNE85) from the annual average when taking into account the winter months' drivability consideration which requires more gasoline blending than 15 percent. Therefore, the demands for transportation ethanol and methanol in the PMM use the respective

percentages of total transportation alcohol demands, with the balance percentages of the total transportation alcohol demands added to gasoline demand.

Finally, U.S. totals are calculated:

$$\text{PRDDMD}_{11,\text{yr},\text{pr}} = \sum \text{PRDDMD}_{\text{cd},\text{yr},\text{pr}} \quad (6)$$

Where:

11 = total U.S. demand index

pr = product index 1 through 24

cd = Census divisions 1 through 9

yr = NEMS year index 1 through 41

(RFRESET_COKN67) Split QRLEL into QPCEL and QRLEL (petcoke and LS resid).

Purpose: Until QPCEL is filled by EMM, QRLEL is split into QPCEL and QRLEL (petcoke and LS resid).

Equations:

Splits were based on historical data, with the following results (by CD):

SPLT_PCTINTRL = pet coke demand by EMM as a percent of total petcoke + LSresid
SPLT_PCINRL/0.00,0.030,0.838,1.000,0.195,0.887,0.831,0.00,0.106/

(PMM_DIESEL) Disaggregate distillate demand into heating oil, low-sulfur diesel, and ultra-low-sulfur diesel demands.

Purpose: Use historical demand splits to define heating oil, low-sulfur diesel, and ultra-low-sulfur diesel demands from regional distillate demand totals provided by the demand models. Set average heat content of distillate by sector. (Refer to Appendix F-9, Estimation of Diesel Market Shares, for more details.)

Equations:

Use rfctrl.txt input data to split regional distillate demand totals into sector and fuel type (i.e., non-road diesel to commercial sector, heating oil fuel to residential sector, etc.). The data from the rfctrl.txt file are:

HOFTRN	HOFIND	HOFCOM
OLMTRN	OLMIND	OLMCOM

ONRTRN	ONRIND	ONRCOM
HWYTRN	HWYIND	HWYCOM
N2HPCT_OLM	DSL PCT_OLM	DSUPCT_OLM
N2HPCT_ONR	DSL PCT_ONR	DSUPCT_ONR
N2HPCT_HWY	DSL PCT_HWY	DSUPCT_HWY

Where:

HOF = heating oil fuel
 OLM = off-road Locomotive and Marine fuel
 ONR = off-road non-road fuel
 HWY = highway (on-road) fuel
 TRN = transportation sector
 IND = industrial sector
 COM = commercial sector
 N2H = heating oil
 DSL = low-sulfur diesel
 DSU = ultra-low-sulfur diesel

(DPRDPM) Update domestic crude wellhead price and gas plant fuel consumption.

Purpose: Update domestic crude wellhead price and gas plant fuel consumption for the Oil and Gas Supply Model and Natural Gas Transmission and Distribution Model.

Equations: Percent of NG production consumed as fuel at gas plant for forecast years through 2025, for PADDs I-V,

$PCTPLT_PADD_{1,yr} = 1.24$
 $PCTPLT_PADD_{2,yr} = 2.27$
 $PCTPLT_PADD_{3,yr} = 2.31$
 $PCTPLT_PADD_{4,yr} = 2.72$
 $PCTPLT_PADD_{5,yr} = 4.84$

(ETHANOL) Calculate the ethanol supply and biodiesel supply step functions.

Purpose: This subroutine reads in data used to define biofuels cost and production processes, and sets other initial biofuels data (including historical biodiesel production levels, historical biofuels feedstock prices, inputs used to calculate E85 infrastructure costs). It also calculates the ethanol feedstock supply step functions for biomass and sugar based ethanol and ethanol imports, process units' costs, and their associated technology learning factors. This routine also defines

the corn supply curves and the process unit costs used to produce ethanol. Ethanol is used in the manufacture of gasoline (E10, E15), E85, and ETBE. This routine determines the biodiesel supply step function for virgin (soybean oil, white grease) and non-virgin (yellow grease) feedstock, and sets historical biodiesel production quantities. Subroutine NEW_CHGBIODV is called to update information related to biodiesel production. Biodiesel is blended into diesel fuel.

Equations: See Appendices I and J for a more detailed description of the biofuels' supply submodules.

(NEW_CHGBIODV) Defines domestic seed oil supply curves for biodiesel production.

Purpose: This subroutine fits an exponential curve to the regional (Census Division) seed oil data (availability and costs for various seed oils, including 1) soy bean oil, 2) cotton seed oil, 3) sunflower seed oil, and 4) canola oil). The subroutine then creates a 99-step linearization of the exponential curve for inclusion in the LP.

Equations:

Note:

FSQTYV(M,i) = total amount of feedstock (i) available

FSCSTV(M,i) = cost associated with feedstock (i)

$CUMBIMQ(M,99) = FSQTYV(M,1) + FSQTYV(M,2) + FSQTYV(M,3) + FSQTYV(M,4)$

! COMPUTE UNIFORM STEP SIZES

DO L = 1,99

$INTMEDQ(M,L) = CUMBIMQ(M,99) / 99.0$

ENDDO

! COMPUTE CUMULATIVE QUANTITIES

QCUM = 0.0

DO L = 1,99

$QCUM = QCUM + INTMEDQ(M,L)$

$CUMBIMQ(M,L) = QCUM$

ENDDO

! Define parameters for the price equation

```

Q1 = FSQTYV(M,1)
Q1 = MAX (Q1, 0.0001)  ! <----- to avoid division by zero
Q4 = FSQTYV(M,1) + FSQTYV(M,2) + FSQTYV(M,3) + FSQTYV(M,4)
P1_2 = FSCSTV(M,1) * 0.5;  P1 = FSCSTV(M,1);  P2 = FSCSTV(M,4)

```

! PARAMETERS FOR EXPONENTIAL FIT EFFORT

```

PA = LOG(P2/P1) / (Q4-Q1)
PB = P1 * EXP(-PA * Q1)

```

! COMPUTE ASSOCIATED PRICES

```

DO L = 1,99
  INTMEDP(M,L) = PB * EXP(PA * CUMBIMQ(M,L))
ENDDO

```

(PMMLP) Solve PMM LP.

Purpose: PMMLP calls many subroutines that perform updates to the LP bounds, RHS, and input costs and optimizes the matrix.

Equations: Refer to Appendix B.

(WRTBAS) Write advance basis.

Purpose: WRTBAS writes the basis for the LP optimal solution to an external file for any given NEMS year by calling the PUNCHLP subroutine.

Equations: None.

Output File:

BASPM1 and BAXPM1 (for capacity expansion) PMM basis output file

(SETLP) Activate a specified OML model memory space for processing.

Purpose: Sets a given OML model space to be active using the WFSET function, such that any OML routines called will be applied to the given model.

Equations: None.

(SETDB) Prepare the PMM for matrix revisions.

Purpose: This subroutine prepares the PMM for matrix revisions. It opens the PMM actfile (DFOPEN), points to the correct problem in the actfile (DFPINIT), and prepares the matrix for manipulations (DFMINIT). This only needs to be done at the beginning of each new NEMS iteration and before the capacity expansion cycle.

Equations: None.

(OPTLP) Optimize the model.

Purpose: Optimizes the model using the OML function WFOPT.

Equations: None.

(WRTANLZ) Write an ANALYZE packed LP matrix and solution file.

Purpose: WRTANLZ writes an ANALYZE packed LP matrix and solution file the LP matrix and solution specified in memory using the GOMOT subroutine.

Equations: None.

Output File:

PACKPMM PMM ANALYZE output file

(DWRTANLZ) Write an ANALYZE packed LP matrix and solution file.

Purpose: DWRTANLZ writes an ANALYZE packed LP matrix and solution file from the LP matrix and solution specified in memory using the GOMOT subroutine.

Equations: None.

Output File:

PACKPMM PMM ANALYZE output file

(XCEPMM) Retrieve and calculate processing unit capacity expansion investment bounds.

Purpose: XCEPMM retrieves the expected processing investment activity level by using the SCOLLP subroutine and calculates the processing unit build and investment bounds. For all units except the ACU, KRF, and CTL/CBTL, the total expected process capacity is available in all three installation years that follow, up to the maximum build established in the capacity

expansion year (see explanation at the beginning of this Section 4).

Equations: Processing unit cumulative builds and investment bounds (for the ACU, KRF, and CTL/CBTL units only) are calculated such that:

$$\text{PUINV}_{\text{pd, yr}+1, \text{pu}} = \text{BLD}_{\text{pd, pu, yr}+3} / 3 \quad (7)$$

$$\text{PUINV}_{\text{pd, yr}+2, \text{pu}} = \text{BLD}_{\text{pd, pu, yr}+3} / 3 \quad (8)$$

$$\text{PUINV}_{\text{pd, yr}+3, \text{pu}} = \text{BLD}_{\text{pd, pu, yr}+3} / 3 \quad (9)$$

Where:

PUINV = processing unit investment bound, Mbbl/cd

$\text{BLD}_{\text{pd, pu, yr}+3}$ = processing unit expansion as determined in expansion year yr

pu = processing unit index, 1 through 88

pd = refinery regions E,C,G,M,W (PADDs I, II, III, IV, V)

yr = NEMS index years 16,19,22,25,28,31,34,37,40

The decision to allow one-third of the expansion to come on line in each of the expansion years was made because expansions in individual refineries would most likely be spread out evenly over time as the PMM assumes an aggregated refinery for each PADD. Capacity expansion for the crude distillation unit has been limited to 2,800 MBCD for each refining region for all cases except the low price case, where the ACU build limit is set to 2600 MBCD.

(BRZETHIMP) Extract ethanol import quantities and prices from Brazil for LP updates.

Purpose: BRZETHIMP extracts the total ethanol quantity imported from Brazil to fill the variables ETCBRZSUPQ and ETABRZSUPQ. It also extracts the corresponding import prices to fill the variables ETCBRZSUPP and ETABRZSUPP. After the second NEMS iteration, the import quantity is used to re-center the ethanol import supply curves (I@ETCR(s) and I@ETAR(s)) represented in the LP. The prices are used to estimate transportation costs from Brazil to the United States. (I@ETCUSB and I@ETAUSB)

Equation:

$$\text{PRICLP} = -1.0 * (\text{ETHTRF}(\text{L}) * 42. / \text{MC_JPGDP}(\text{L}) + 0.025 * \text{ETCBRZSUPP})$$

and

$$\text{PRICLP} = -1.0 * (\text{ETHTRF}(\text{L}) * 42. / \text{MC_JPGDP}(\text{L}) + 0.025 * \text{ETABRZSUPP})$$

Where:

ETHTRF(L) = tariff cost estimate (nom \$/gal)

MC_JPGDP(L) = GDP deflator to convert from nominal to 87\$

ETCBRZSUPP, ETABRZSUPP = cellulosic and advanced (respectively) ethanol gate price from Brazil (87\$/bbl)

(CRNETHCAP) Extract and add corn ethanol capacity for accounting, LP updates and reporting.

Purpose: CRNETHCAP accomplishes three goals. 1) Extract and accumulate total corn ethanol capacity builds. 2) Update the corn ethanol capacity in the LP. 3) If operating levels fall below previous year levels, then move existing capacity from L-var to K-var (no capital investment costs) to promote continued operation of existing units. In CDs 3 and 4, a minimum of 2 and 3 units, respectively, are not transferred to the K-var.

Equations: None.

(ETAETHCAP) Extract and add advanced ethanol capacity for accounting, LP updates and reporting.

Purpose: ETAETHCAP accomplishes three goals. 1) Extract and accumulate total advanced ethanol capacity builds. 2) Update the corn ethanol capacity and capital cost coefficient in the LP. 3) If operating levels fall below previous year levels, then move existing capacity from L-var to K-var (no capital investment costs) to promote continued operation of existing units.

Equations: None.

(BIOETHCAP) Extract and add cellulosic ethanol capacity for accounting, LP updates and reporting.

Purpose: BIOETHCAP accomplishes three goals. 1) Extract and accumulate total cellulosic ethanol capacity builds. 2) Update the cellulosic ethanol capacity in the LP. 3) If operating levels fall below previous year levels, then move existing capacity from L-var to K-var (no capital investment costs) to promote continued operation of existing units. A minimum of 1 unit is not transferred to the K-var. This routine also sets the planned subsidized capacity (PLNCLZCAP), as well as the LP wholesale price (CDEWSPRCN) for cogenerated electricity sold to the grid.

Equations: None.

(BDSLCAAP) Extract and add cellulosic ethanol capacity for accounting, LP updates and reporting.

Purpose: BDSLCAAP accomplishes three goals. 1) Extract and accumulate total biodiesel capacity builds and feedstock consumption (from 3 sources, virgin seed oil, non-virgin yellow grease, virgin white grease). 2) Update the biodiesel capacity in the LP. 3) Set Federal subsidy for using biodiesel in product.

Equations: None.

(CHGBIODIMP) Set total biodiesel import and export supply curves and regional markup supply curve.

Purpose: CHGBIODIMP updates the total biodiesel import supply curve price and quantity coefficients in the LP (I@BIMR(s)) using variable BIMIMPP (price) and BIMIMPQ (quantity) variables defined by subroutine SETIMPSUPCURV. The regional markup supply curve (I(d)BIMR(s)) splits the BIMIMPQ into regional maximums (IMPSPLIT) for each markup price step. The biodiesel export curve (5 steps) is also defined. Prices are based on wholesale biodiesel prices in CD 4, and quantities on each step are set at 4% of total U.S. biodiesel consumption.

Equations: None.

(CHGPALMOIL) Set total palm oil import supply curve and regional markup supply curve.

Purpose: CHGPALMOIL updates the total palm oil import supply curve price and quantity coefficients in the LP (I@PLMR(s)) using variable PLMIMPP (price) and PLMIMPQ (quantity) variables defined by subroutine SETIMPSUPCURV. The regional markup supply curve (I(d)PLMR(s)) splits the PLMIMPQ into regional maximums (PLMSPLIT) for each markup price step.

Equations: None.

(SETIMPSUPCURV) Set price and quantity pairs used to update the biodiesel import supply curve.

Purpose: SETIMPSUPCURV defines the price and quantity variables (BIMIMPP, BIMIMPQ) for each step on the biodiesel import supply curve.

Equations: None.

(SETPLMSUPCURV) Set price and quantity pairs used to update the palm oil import supply curve.

Purpose: SETPLMSUPCURV defines the price and quantity variables (PLMIMPP, PLMIMPQ) for each step on the palm oil import supply curve.

Equations: None.

(RPT1PMM) Write report 1, LP solution.

Purpose: RPT1PMM writes the LP solution to an external file.

Equations: None.

Output File:

PMMPRNT PMM solution output file

(RFPRTINF) Write entire solution, if infeasible.

Purpose: If the LP solution is determined to be infeasible, an error message and the infeasible components are written to the NEMS output file.

Equations: None.

Output File:

nohup.out NEMS output message file

(RPT6PMM) Write report 6, OML formatted tables, supply curves and demands.

Purpose: RPT6PMM writes OML tables used for stand-alone PMM matrix generation.

Equations: None.

Output File:

IMPCURV.txt OML data table output file

(RFHSTRPT) Write ALPHADN reports for history data.

Purpose: This subroutine calls the report writer subroutines (including RPT7PMK, RPT7PMM, USTOT, RPT8PMM, RPTA8PMM, FCCRPT, ALKRPT, HH2RPT, COKRPT, SPECRPT, RPTINTL, OCTANE, CETANE, OBJRPT) and overwrites to an external file (PMM analyst reports) each NEMS iteration and at the end of a NEMS run.

Equations: None.

Output File:

PMMRPTS.txt PMM reports output file

(RPTSPMM) Write additional reports, PMM forecast reports.

Purpose: This subroutine calls the report writer subroutines (including RPT7PMK, RPT7PMM, USTOT, RPT8PMM, RPTA8PMM, FCCRPT, ALKRPT, HH2RPT, COKRPT, SPECRPT, RFINRPT, RPTINTL, OCTANE, CETANE, ETHMCST, OBJRPT) and overwrites to an external file (PMM analyst reports) each NEMS iteration and at the end of a NEMS run.

Equations: None.

Output File:

PMMRPTS.txt PMM reports output file

(ADJFGSCAP) Update the upper limit on the FGS unit.

Purpose: ADJFGSCAP increases the upper limit on the gasoline fractionation (FGS)

processing unit each year based on its utilization in the previous years (beginning after 2007).

Equations:

$$\text{FGS_UL}_{\text{pd,yr}} = \text{FGS_SOL}_{\text{pd}} * (1. + \text{FGS_PCT}_{\text{pd}}) \quad (14)$$

$\text{FGS_UL}_{\text{pd,yr}}$ = upper limit for FGS (Mbbbl/cd)

$\text{FGS_SOL}_{\text{pd}}$ = solution for FGS capacity of previous year (Mbbbl/cd)

$\text{FGS_PCT}_{\text{pd}}$ = annual percent increase in FGS upper limit (currently at 15% for each PADD)

pd = refinery regions E,C,G,M,W (PADDs I, II, III, IV, V)

yr = forecast year

(RFDEBUG) Write debug information concerning GTL results.

Purpose: RFDEBUG writes GTL information (e.g., AK natural gas consumption for GTL, GTL production, and GTL exports) to a debug output file.

Equations: None.

Output File:

PMMDBG.txt output file

(RPT7PMM) Write report 7 (U.S. end-use prices without carbon tax), PMM forecast reports.

Purpose: RPT7PMM extracts solution values from the LP using the SCOLLP and SROWLP subroutines and overwrites to an external file (PMM analyst reports, Tables 1-7) at the end of a NEMS run.

Equations: Solution values are extracted from solution matrix, reformatted and converted to the proper units.

Output File:

PMMRPTS.txt PMM reports output file

(RPT7PMK) Write report 7 (U.S. end-use prices with carbon tax), PMM forecast reports.

Purpose: RPT7PMK extracts solution values from the LP using the SCOLLP and SROWLP subroutines and overwrites to an external file (PMM analyst reports, Table 1) at the end of a

NEMS run.

Equations: Solution values are extracted from solution matrix, reformatted and converted to the proper units.

Output File:

PMMRPTS.txt PMM reports output file

(USTOT) Calculate totals by PADD, Census Division, and total U.S. for RPT7PMM, RPT8PMM, and RPTA8PMM.

Purpose: Totals various PMM output data.

Equations: Performs units conversions on some of the totals.

(RPT8PMM) Write report 8 - continuation of report 7 (RPT7PMM).

Purpose: RPT8PMM pulls solution values from the LP using the SCOLLP and SROWLP subroutines and writes to an external file PMM analyst reports at the end of a NEMS run.

Equations: Solution values are extracted from solution matrix, reformatted, and converted to the proper units.

Output File:

PMMRPTS.txt PMM reports output file

(RPTA8PMM) Write report A8 - continuation of report 8 (RPTA8PMM).

Purpose: RPTA8PMM pulls solution values from the LP using the SCOLLP and SROWLP subroutines and writes to an external file PMM analyst reports (pmmrpts.txt, Tables 8-12) at the end of a NEMS run.

Equations: Solution values are extracted from solution matrix, reformatted, and converted to the proper units.

Output File:

PMMRPTS.txt PMM reports output file

(FCCRPT) Report the fluid catalytic cracker's level of operations.

Purpose: This subroutine reports (Table 46) the levels of operations for the modes of operation of the fluid catalytic cracker.

Equations: None.

Output File:

PMMRPTS.txt PMM reports output file.

(ALKRPT) Print the alkylation report to the PMM forecast reports.

Purpose: Solution values extracted using the subroutine ALKMODE are reformatted and printed to an output file (Table 47).

Output File:

PMMRPTS.txt PMM reports output file.

(HH2RPT) Print the hydrogen production and consumption report to the PMM forecast reports.

Purpose: Solution values extracted using the subroutine PMM_HH2RPT are reformatted and printed as Table 48 to an output file.

Output File:

PMMRPTS.txt PMM reports output file.

(COKRPT) Print the petroleum coke gasification results to the PMM reports.

Purpose: Solution values extracted using the subroutine PMM_COKGSF are reformatted and printed as Table 48a to an output file.

Output File:

PMMRPTS.txt PMM reports output file.

(RPTINTL) Print results from the international component of the LP (new pmmrpts tables 51-53).

Purpose: Print World Tanker Capacity, World Refinery Capacity, and World Refinery Utilization by international region and year, taken from the PMM LP results and printed as Tables 51-53, respectively.

Output File:

PMMRPTS.txt PMM reports output file.

(RFINRPT) Print the refinery financial information report to the PMM forecast reports.

Purpose: Refinery financial information (including revenues, raw materials, energy costs, petroleum products, operating expenses, blending components, and investment costs) are reformatted and printed as Table 50 to an output file.

Output File:

PMMRPTS.txt PMM reports output file.

(SPECRPT) Print the motor gasoline specifications report.

Purpose: SPECRPT print the motor gasoline specification report to the detailed PMM reports.

Equations: None.

Output File:

PMMRPTS.txt PMM reports output file.

(OCTANE) Print the octane report for motor gasoline

Purpose: Determine the motor and research octane averages for RFG and TRG.

Equations: None.

Output File: PMMRPTS.txt PMM reports output file.

(CETANE) Print the cetane report for low and ultra-low-sulfur diesel fuels.

Purpose: Determine the cetane averages for DSL and DSU.

Equations: None.

Output File:

PMMRPTS.txt PMM reports output file.

(ETHMCST) Define the marginal cost of ethanol at motor gasoline terminals in each CD

Purpose: This routine steps through the PMM regional network and determines the marginal cost of ethanol available to each CD. The process first defines the supply price in each ethanol supply region (CD). Then transportation costs are added to each supply source available in a region (CD). The marginal cost (PETHM) is defined by the highest priced source that actually provided ethanol to that region (marginal supplier).

Equations: None.

Output File:

PMMRPTS.txt PMM reports output file.

(OBJRPT) Print the objective function report.

Purpose: OBJRPT print the objective function of the PMM for the NEMS forecast to the PMM detailed reports output file.

Equations: None.

Output File:

PMMRPTS.txt PMM reports output file.

(WRTPSARPT) Print refinery capacities formatted according to the Petroleum Supply Annual (PSA).

Purpose: Create an output table reporting refinery capacity aggregated into the same processing unit categories defined in the PSA.

Equations: None.

Output File:

PMMRPTS.txt PMM reports Table 22x.

(PMMRPTH, PMMRPTH1) Print the detailed PMM reports header.

Purpose: PMMRPTH print the NEMS scenario name, date key and reporting years as a header to each reporting the detailed PMM reports. PMMRPTH1 uses a slightly different print format.

Equations: None.

Output File:

PMMRPTS.txt PMM reports output file.

(PMMRPTRW) Rewind the record pointer during the PMM iterations report.

Purpose: PMMRPTRW rewinds the record pointer for the PMM iterations reports such that only each year's final iteration reports are retained.

Equations: None.

Output File:

ALPHADN.txt PMM reports output file.

4.2 Matrix Preprocessing Subroutines

Section 4.2 describes the function of the subroutines in Figure 4.2, preprocessing of the PMM matrix. Many of these subroutines are also used to prepare the matrix for capacity expansion, and are presented in Figure 4.4.

(INSRTLTP) Load an advance basis into the LP model.

Purpose: Loads a standard format basis from a file into the LP model using the OML function WFINSRT.

Equations: None.

(CHGPLTRF) Change pipeline tariff based on Federal Energy Regulatory Commission (FERC) methodology using Producer Price Index (PPI).

Purpose: Each year, update the transit costs for products and crude using the PPI and the FERC methodology.

Equations: Using the FERC PPI methodology, the transit cost is increased by the percent change in PPI (current year over previous year), plus 0.013 (PPICHG). The tariff (PRICLP) is not allowed to exceed a maximum set at 50 cents per barrel times the annual PPI change. The equations are presented below.

$$\text{PPICHG} = ((1.0 + (((\text{MC_WPISOP3200}(\text{myr}) - \text{MC_WPISOP3200}(\text{myr}-1)) / \text{MC_WPISOP3200}(\text{myr}-1)) + 0.013)) / (\text{MC_JPGDP}(\text{myr}) /$$

MC_JPGDP(my-1)))

PRICLP = USPLTRIF(i,myr-1) * (PPICHG)

Where:

PRICELP = final pipeline tariff for current year, link, product (or crude), 87\$/bbl

PPICHG = percent change in PPI plus delta (0.013)

USPLTRIF(i,myr-1) = previous year's (myr-1) pipeline (i) tariff, 87\$/bbl

MC_WPISOP3200(myr) = FERC Product Pipeline Index for year myr

MC_JPGDP(myr) = GDP deflator for year myr

(CHGTRNPR) Adjust the transit tariff along transit routes that use diesel.

Purpose: The transit cost along routes that use diesel should reflect the impact of the WOP.

Equations: The transit cost is changed by 1% for every 10 cent change in transportation distillate price (reflecting the WOP change) off the 2002 base year. The change in cost is defined discretely: even if the distillate price changes by 16 cents, the transport change will still only be 1%.

(CHGTRANS) Update the transportation costs of crude and product.

Purpose: Update the crude and product transportation cost within the United States.

Equations: Cost for moving crude and products from the supply regions to the demand regions are updated to reflect changes in the world oil price, WOP. A factor called price delta (PCNTDLT) is calculated as the change between the current year WOP and the previous year's WOP. The price delta is used to adjust the transportation cost for domestic crude and product shipments as the fractional change in price.

(CHGAKTRN) Update the transportation costs of Alaska crude and GTLs from Alaska N. Slope to Valdez.

Purpose: CHGAKTRN updates the transportation costs for Alaska crude and GTLs from Alaska N. Slope to Valdez. Also defines the natural gas supply curve and maximum supply (using function CUM_AKNGCRV), the remaining capacity for GTL, and GTL subsidies that apply. Also calls subroutine RFGTLCAP to get GTL processing unit capacity used to estimate flows along TAPS.

Equations: Transportation costs are based on fixed costs for the TransAlaska Pipeline System (TAPS), variable charge, estimated flows, and GTL subsidies. The annual NG supply curve is represented as a cumulative supply curve, and a cumulative maximum is defined exogenously. The GTL subsidy is based on the Alaska oil price and economics associated with TAPS. (See Appendix F.17 for details and equations.)

(RFGTLCAP) Track cumulative GTL capacity in Alaska.

Purpose: RFGTLCAP initializes and tracks the cumulative GTL capacity built by the model in Alaska. Called by subroutine CHG

AKTRN.

Equations: None.

(CHGXTLCOEF) Update the cost credit for selling electricity from CTL, BTL, and CBTL to the Grid. Also calls the subroutine CTL_COAL which sets up the coal supply curve used for CTL and CBTL.

Purpose: CHGXTLCOEF calls the subroutine CTL_COAL to update the coal supply curve used as feedstock to the CTL and CBTL processing units. CHP credits for selling electricity from CTL, BTL, and CBTL to the grid are updated. Transportation costs for moving liquids to the refinery are defined.

Equations: CHP credits come from the wholesale market price for electricity (EWSPRCN). Transportation costs are input data (P_CTLTRN, P_BTLTRN, P_CBTLTRN)

(CTL_COAL) Sets up coal supply curves and transshipment network for coal available to CTL and CBTL units.

Purpose: CTL_COAL sets up the coal supply curves used to generate liquids and CHP generation from CTL and CBTL processing units. The curves are identical to the ones defined in the EMM and CMM models, and include a representation of intermediate coal demands by the EMM in an effort to speed convergence in NEMS.

Equations: None.

(CHGNGCRV) Update the natural gas supply curve for refinery fuel use.

Purpose: Updates the bounds on the first point of the eight-step natural gas supply curve using the CBNDLP subroutine.

Equations: The lower bound on step one of the supply curves is set to 10 percent of the sum of the upper bounds on the first four steps of the supply curve. The upper bound on step one of the supply curve is set at 90 percent of the sum of the upper bounds on the first four steps of the supply curve during any first iteration of a NEMS year or the capacity planning iteration. During any other NEMS iteration the upper bound on the first step of the supply curve is set at the difference between the sum of the upper bounds of the last four steps on the supply curve and the difference between the sum of the upper bounds on the first four steps of the supply curve and the sum of activity levels on all steps of the supply curve from the previous NEMS iteration solution. If the upper bound on the first step of the supply curve just described falls below the lower bound on the first step of the curve, then the upper bound is set at value 1 percent above the lower bound on the first step of the curve. This methodology effectively re-centers the natural gas supply step function during each NEMS iteration.

(CHGCESW) Update Capacity Expansion Investment Limit.

Purpose: CHGCESW changes the LP constraint (A(r)INVST) that allows investment in processing unit capacities to compete with imported products by using the CRHSLP subroutine.

Equations: None.

(ADDCAP) Update Capacity.

Purpose: ADDCAP changes the capacity expansion investment and build bounds using the CBNDLP subroutine with values (PUINV) obtained from the XCEPMM subroutine. Also, the following subroutines are called to set the market penetration limits for various processes, including CTL, BTL, CBTL, pyrolysis oil, and renewable diesel hydrotreaters.

Subroutines Called:

CHGCTL_BLDLIM	! CTL market penetration
CHGCBTL_BLDLIM	! CBTL market penetration
CHGBTL_BLDLIM	! BTL market penetration
CHGBPU_BLDLIM	! Pyrolysis Oil market penetration
CHGGDT_BLDLIM	! Renewable Diesel market penetration

Equations: None.

(CHGPUBLD) Update the bounds on the processing unit investment columns.

Purpose: If the STEO benchmarking switch is off, this subroutine sets the upper and lower bounds for the processing units' investment columns to zero during initial model startup. During the first year that the PMM model is run, the CHGPUBLD subroutine insures that the model will not build any additional capacity. Capacity additions are handled by the capacity expansion portion of the PMM.

Equations: None.

(RFUPD8_INV) Update investment coefficients for capacity build and investment variables.

Purpose: This subroutine uses new capital recovery, fixed operating cost, and investment information (using subroutine RFINVST) to update the capacity build and investment coefficients in the LP objective function row and other constraint rows (using subroutine CVALLP). It also defines parameters to allow the ACU and marginal refining units to idle if economics support it.

Equations: The capital recovery and fixed operating costs are added and multiplied by a cost factor (typically 1) and an environmental factor. In order to maintain an accounting of previous investment levels, this value is averaged using the function ADJBLD_COEF. For GTL, the cost coefficient is also multiplied by an investment location factor to better account for higher costs in Alaska. An additional special transmission cost for sending electricity to the grid is added to CTL, CBTL, and BTL. Also, a cost factor is added to represent combined revamp/new units (HD1,HD2,HS2) producing ultra-low-sulfur diesel streams. The objective function row coefficients are updated using these results. However, if the model is being set up for capacity expansion, then the original value, not the averaged value, is used to update the investment coefficient only. The original fixed cost and investment information are also used to update other row constraint coefficients that intersect the investment variable.

(RFINVST) Calculate capital recovery, fixed operating cost for each refinery process unit.

Purpose: This subroutine generates new capital recovery and fixed operating cost for each refinery process unit to be used by subroutine RFUPD8_INV to update the LP.

Equations: The subroutine RFINVST uses "Refinery Investment Recovery Thresholds" methodology defined in Appendix F.1 to generate the capital recovery, fixed operating cost, and total investment information. Cost parameters, such as build years, life, contingency, etc. are the same for all processing units, except CTL, BTL, CBTL, and BPU (data reside in input file rfinvest.txt).

(CHGCTL_BLDLIM) Set minimum (planned builds) and maximum total capacity builds

allowed nationally for Coal-to-Liquids (CTL).

Purpose: Provides an accounting of the total CTL units built through the previous year, calls the PMM_MB_BLDLIM subroutine to determine the total allowed builds through the current year, converts this to processing volume, and updates the corresponding LP vector (upper bound on E@CTXINV in row E@CTXMBX).

Equations: None.

(CHGCBTL_BLDLIM) Set minimum (planned builds) and maximum total capacity builds allowed nationally for Coal/Biomass-to-Liquids (CBTL).

Purpose: Provides an accounting of the total CBTL units built through the previous year, calls the PMM_MB_BLDLIM subroutine to determine the total allowed builds through the current year, converts this to processing volume, and updates the corresponding LP vector (upper bound on E@CBLINV in row E@CBLMBX).

Equations: None.

(CHGGDT_BLDLIM) Set minimum (planned builds) and maximum total capacity builds allowed nationally for renewable diesel units (GDT).

Purpose: Provides an accounting of the total GDT units built through the previous year, calls the PMM_MB_BLDLIM subroutine to determine the total allowed builds through the current year, converts this to processing volume, and updates the corresponding LP vector (upper bound on E@GDTINV in row E@GDTMBX).

Equations: None.

(PMM_MB_BLDLIM) Set maximum total unit builds allowed nationally for various new technologies based on the Mansfield-Blackman (M-B) penetration algorithm, including Coal-to-Liquids (CTL), Biomass-to-Liquids (BTL), Coal/Biomass-to-Liquids (CBTL), Biomass Pyrolysis (BPU), renewable diesel (GDT), Cellulosic Ethanol production (CLE), and Advanced Ethanol Imports (AEI).

Purpose: Use the M-B penetration algorithm to set the maximum total unit builds allowed for CTL, BTL, CBTL, GDT, BPU, CLE, and AEI (independently) in each model forecast year.

Equations:

$$KFAC = -ALOG(MAX(0.01, ((MB_BLDX/MB_NBLT) - 1.0)))$$

$$PHI = -.3165 + (0.23221*MB_IINDEX) + (0.533*MB_PINDEX) - (0.027*MB_SINVST)$$

$$\text{SHRBLD} = 1. / (1. + \text{EXP}(-\text{KFAC} - (\text{EYR} * \text{PHI})))$$

$$\text{MB_RHSNUM} = \text{MB_BLDX} * \text{SHRBLD}$$

Where:

MB_RHSNUM= maximum number of units allowed to be built to date (process unit-specific, CTLBNDNUM, BTLRHSNUM, CBTLRHSNUM, GDTRHSNUM, BPURHSNUM, CLLRHSNUM, ICLLMAX)

BTLRHSNUM = maximum number of BTL units allowed to be built to date

CTLBNDNUM = maximum number of CTL units allowed to be built to date

CBTLRHSNUM = maximum number of CBTL units allowed to be built to date

GDTRHSNUM = maximum number of GTD units allowed to be built to date

BPURHSNUM = maximum number of BPU units allowed to be built to date

CLLRHSNUM = maximum number of CLL units allowed to be built to date

MB_BLDX = total maximum number of units ever allowed to be built (process unit-specific, CTL_BLDX, BTL_BLDX, CBTL_BLDX, GDT_BLDX, CLE_BLDX, BPU_BLDX, AEI_BLDX)

MB_NBLT = total number of units built through previous year

SHRBLD = current year's fraction of MB_BLDX

KFAC, PHI = M-B parameters calculated in current year

The following M-B parameters are defined in input files rfinvest.txt and rfrenew.txt:

MB_IINDEX = innovation index

MB_PINDEX = relative profitability of the investment

MB_SINVST = size index, with respect to normal investment of industry

Note: Appendix I also presents the equations related to the Mansfield-Blackman penetration models for cellulosic ethanol builds used by the PMM.

(CHGBTL_BLDLIM) Set minimum (planned builds) and maximum total capacity builds allowed nationally for Biomass-to-Liquids (BTL).

Purpose: Provides an accounting of the total BTL units built through the previous year, calls the PMM_MB_BLDLIM subroutine to determine the total allowed builds through the current year, converts this to processing volume, and updates the corresponding LP vector (upper limit on E@BTLINV in row E@BTLMBX).

Equations: None.

(CHGBPU_BLDLIM) Set minimum (planned builds) and maximum total capacity builds

allowed nationally for Biomass Pyrolysis Oil Production Units (BPU).

Purpose: Provides an accounting of the total BPUs built through the previous year, calls the PMM_MB_BLDLIM subroutine to determine the total allowed builds through the current year, converts this to processing volume, and updates the corresponding LP vector (upper limit on E@BPUINV in row E@BPUMBX).

Equations: None.

(IADDCAPUL) Update capacity limits for main and downstream units at the International refineries.

Purpose: Update capacity limits for aggregate main and downstream units as part of the International refinery representation.

Equations: None.

(CHGDNGP) Update natural gas liquids production and natural gas prices.

Purpose: Natural gas liquids production comes from the Oil and Gas Supply Module (OGSM), and natural gas prices come from the Natural Gas Transmission and Distribution Module (NGTDM). These are inputs to the gas plant portion of the model. Component NGL production is calculated from OGSM NG field production data and converted into yield parameters for the NG plant. This subroutine updates these LP inputs using the CBNDLP and CVALLP subroutines. During the capacity expansion iteration the CHGDNGP subroutine uses the expected natural gas production and prices as inputs into the LP model.

Equations: Natural gas liquids production is calculated (by liquid type) from the total dry gas produced in an OGSM district (OGDNGPRD) using an econometric relationship provided by OGSM (DGP2NGL). These volumes are aggregated into PADD regions, converted into natural gas plant liquid yields, and used to update the LP representation of the natural gas plant. The industrial interruptible price of natural gas (PGIIN) is used for the price of gas to refineries in each PADD, translated into the five refinery regions. These prices are converted to dollar per thousand cubic feet (\$87/MCF). During the capacity expansion iteration the expected industrial interruptible price of natural gas is used as input into the LP matrix.

(CHGLCFSCA) Update the Low Carbon Fuel Standards (LCFS) for motor gasoline and diesel fuel (independently) issued for California.

Purpose: Account for the carbon intensity of motor gasoline and diesel fuel, and their replacement fuels consumed in California, such that the total carbon intensity from the combined

product mix (for motor gasoline and diesel fuel, independently) does not exceed the California LCFS ruling each forecast year. Input data are used to define the carbon intensities (1000 tonnes C per trillion BTU) for motor gasoline, diesel fuel, and all replacement fuels, including ethanol, biodiesel, liquids from coal, biomass, and NG, as well as CNG, electric, and LPG fueled vehicles. The carbon capture and sequestration option is also taken into account when determining carbon intensity for liquids from coal and biomass. A safety vector is included for each LCFS (motor gasoline and diesel fuel).

Equations: The LP constraints that represent the LCFS for motor gasoline and diesel fuel are CALCFSMG and CALCFSDS, respectively. The corresponding safety is represented by vectors LCSAFEMG and LCSAFEDS, respectively.

(CHGELPR) Update electricity costs.

Purpose: CHGELPR updates the purchase cost of electricity in each of the refinery regions using industrial price of electricity using the CVALLP subroutine. During the capacity planning iteration the CHGELPR subroutine uses the expected cost of electricity in each of the refinery regions.

Equations: Industry price of electricity (PELIN, XRFELP) is mapped from Census division to refining region, and units are converted to dollar per kilowatt-hour (\$87/KWh).

(CHGDMDS) Update product demands for the LP, sets RFS requirements.

Purpose: CHGDMDS sets the upper and lower bounds for product demands. For most products, the upper and lower bounds are equal. The bounds are set at the level of demand for each product in each Census Division. During the capacity expansion iteration, the CHGDMDS updates bounds using the expected demands variables. LPG demand is split into LPG feedstock and other LPG demand.

Bounds for E85 and gasoline are not fixed; however the sum of E85 and gasoline blends (in MMBTU) is set to the required amount.

An RFS (Renewable Fuels Standard) may be specified as either a minimum volume of renewable fuels (RFHR6FLAG=2, as set for *AEO2011*) or a fraction of the total pool. If an RFS is in place, either the total renewables or the coefficients representing the fraction of renewables are updated each year to meet the minimum renewable fuels requirement.

Equations: None.

(CHGRFS_NOSUNSET) Reset the RFS limit assuming “no sunset” provision.

Purpose: Make sure the RFS constraints continue to operate if a “no sunset” provision is being modeled in NEMS (*AEO2011* models the no sunset option). Two options are available:

If the NOSUNSET flag is set to 1, have the RFS continue to grow after 2022 such that the ratio of the RFS to total transportation and distillate fuel continues to match the rate that occurred in 2022.

If the NOSUNSET flag is set to 2 (as set for *AEO2011*), have the model continue to try to meet the original RFS levels, even after 2022, until the levels are achieved. For the years after that, have the RFS continue to grow such that the ratio of the RFS to total transportation and distillate fuel continues to match the rate that occurred in the year the original RFS was met.

Equations: None.

(X_TRAN_TO_CR8) Update bounds on local transfer vectors in the LP.

Purpose: X_TRAN_TO_CR8 Estimates total product demand in Census Division 8 and allows PADD III and PADD V to supply percentage of products. Sets upper limit (UL) on for the following transport vectors for local (X) transport: VTPPGX8, VTPPWX8, VTPPCX6, VTPPCX7

Equations:

PERCENT_G_to_8 = 0.11

PERCENT_W_to_8 = 0.35

PERCENT_C_to_6 = 0.30

PERCENT_C_to_7 = 0.06

(CHGDCRD) Update domestic crude production.

Purpose: CHGDCRD updates the LP domestic crude production variables using the CBNDLP subroutines. During the capacity planning iteration, the CHGDCRD subroutine updates the domestic crude production bounds using the expected crude production variables.

Equations: U.S. crude production and units are converted to Mbbbl/cd. Crude exports (QEXCRDIN) are defined as a function of total L-48 crude production (RFQTDCRD).

(CHGGSPC) Updates the motor gasoline specifications, and assigns wholesale markups for motor gasoline, distillate, and residual production.

Purpose: CHGGSPC updates distillate and motor gasoline specifications using the CVALLP subroutine. This routine calls one of two other routines to set the blend specifications for motor gasoline: CHGGSPC15 if E15 blend is allowed in the model run; else, CHGGSPC10.

Equations: In subroutines CHGGSPC10 and CHGGSPC15, sub-specification blends of reformulated and high-oxygenated-conventional gasoline are calculated for ethanol blends for these fuels using the percent ethanol blended. Wholesale markups for both distillate and mogas products are a function of the WOP and historical markups.

(CHGSPRE) Change Strategic Petroleum Reserve (SPR) quantities in the LP.

Purpose: Sets the upper and lower bounds for SPR additions. The upper and lower bounds are equal and are set using the CBNDLP subroutine. The bounds on SPR additions are set as exogenous inputs to the program (RFSPFR).

Equations: None.

(CHGMETD) Change methanol demand for the LP.

Purpose: Sets the upper and lower bounds for methanol demand (PRDDMDME). The upper and lower bounds are equal. During the capacity expansion iteration, the expected methanol demand (XPRDDMDME) is used to update the bounds.

Equations: None.

(CHGCGCOF) Updates the CHP sales to grid price credit coefficients and "own use" accounting for the combined heat and power processing unit.

Purpose: Updates the CHP sales to grid price credit coefficients and "own use" accounting using the CVALLP subroutine for the combined heat and power processing unit. The electricity wholesale price is used.

Equation: Price coefficient for CHP unit associated with coke gasification, as well as for cogeneration produced at the refinery and merchant plant:

$$\text{COEF}_{\text{pd,yr}} = \text{CGPCGRDPD}_{\text{pd}} * \text{RFEWSPRCN}_{\text{pd,yr}} / 1000. \quad (15)$$

Where:

COEF = sales to grid price coefficient (87\$/KWh)

CGPCGRDPD = Percent sales to grid for each refinery region pd based on historical data (see Appendix F.14).

RFEWSPRCN = Wholesale price of electricity to all sectors (87\$/MWh)

pd = refinery regions 1,2,3,4,5 (PADDs I, II,, III, IV, V)

yr = year index

(CHGPRDVL) Update the objective row of the product demands column.

Purpose: This subroutine updates the objective row value for the product demand columns.

Equations: The coefficients for the product demand columns in the objective row are updated as a function of corresponding end-use prices resulting from the previous NEMS iteration (net of taxes). For coke, the update is a function of two times the world oil price.

If an RFS is in place, whether the credit is part of the objective function depends on how the RFS is specified. If the RFS is volumetric and expressed as a fraction of demand, the credit price adder must be subtracted from the objective function coefficient. If the constraint includes only the renewable volumes, the objective row price includes the credit price adder.

(CHGETHSUB) Update LP coefficient that handles the ethanol tax incentive and put limit on splash blending levels.

Purpose: This subroutine updates the LP coefficient for the ethanol tax incentive (from corn or cellulose) blended into motor gasoline. Only the ethanol portion of E85 receives the ethanol tax incentive. Maximum blending levels are also set. Also, the RFS credit purchase price is defined for the representative LP vectors CUSCREDIT, CUSXCRT, CUSXCRT1.

Equations: The ethanol incentive is set at 51 cents per gallon for 2005 through 2008, 45 cents per gallon for 2009 through 2011, and 0 cents per gallon for 2012 and beyond (nominal dollars). The cellulosic ethanol incentive is set to a maximum of \$1.01 per gallon from 2009 through 2012. All these prices are converted to 1987 dollars (using the macroeconomic GDP deflator) before being put into the matrix; therefore, the model sees the ethanol incentive declining in real terms over the entire forecast. The maximum blend levels are allowed to grow at a rate of 15% per year. Also, the equations defining the EPA established RFS credit purchase price the maximum of (2009)\$0.25 gal, or the difference between (2009) \$3.00 /gal and the average motor gasoline price in that year.

(EFFCHG) Update the efficiencies for steam, electricity, and natural gas.

Purpose: This subroutine updates the efficiency coefficients for steam, electricity, and natural gas in the NEMS hi-tech scenario only (using subroutine CVALLP).

Equations: Sets percentage efficiency improvement based on estimated total carbon emissions.

(CHGCGCAP) Update the refinery combined heat and power (CHP) capacities (not used).

Purpose: This subroutine updates the base refinery CHP capacities with the planned additions.

Equations: None.

(CHGPLNCAP) Add planned capacity for selected processing units.

Purpose: Planned capacity for processing units are added to the upper limit on the K(r)(uns)CAP variable in the LP. This is also done for marginal refinery capacity.

Equations: None.

(CHGALKEXP) Update the LP Alaskan export crude supply curve.

Purpose: The LP Alaskan export crude supply curve is updated.

Equations: The price steps on the supply curve are set as a function of world oil prices such that the price is 8.32 percent of the world oil price. Total Alaskan exports are set as a function of Alaska crude production, with each step of the supply curve (six steps total) representing one-sixth of this volume. These prices and volumes were set based on analyst judgment.

(CHGAKNGL) Update Alaskan natural gas liquids production.

Purpose: This subroutine updates the LP Alaskan natural gas liquid bounds using the OGSM variable OGNGLAK.

Equations: None

(CHGD50FCC) Update the minimum flow constraint on the D50 (winter) mode in the FCC.

Purpose: This subroutine updates the minimum percentage flow constraint on the D50 mode in the fluid catalytic cracker.

Equations: Set the constraint at a minimum of 7.5 percent of throughput. This value was made based on analyst judgment to meet the minimum winter mode of operation for the FCC unit.

(CHGETHN) Update biomass and corn supply curves, set the market penetration limits for cellulosic ethanol, and define cellulosic and advanced ethanol import curves in the LP.

Purpose: CHGETHN updates the biomass supply curve representation with values obtained from the Renewable Fuels Model by calling the subroutine PM\$BIO. This subroutine also calls

the PMM_MB_BLDLIM subroutine which uses the Mansfield-Blackman algorithm to determine the total allowed builds for cellulosic ethanol units through the current year, converts this to processing volume, and updates the RHS of the LP row A@ETCPRD. Subroutines ETC_IMPCR and ETA_IMPCR are also called to set ethanol import curves. Corn supply curves are set using supply curve parameters (explained in more detail in Appendix I, Ethanol Supply Model). Finally, subroutine CHGGRNSUP is called to define the grain feedstock supply curves for advanced ethanol production.

Equations: In order to account for transportation costs, the corn price was modified by an amount related to the diesel price. The adjustment amount is based on the difference between market and farm prices for corn (2000-2009) regressed against the historical diesel price.

$$\text{DIESCOST} = \text{PDSTR}(11,L) * (5.825/42.0) * 0.2664 - 0.3242$$
$$\text{PRICLP} = -1.0 * \text{CRNSPRICE}(I,H) - \text{DIESCOST}$$

Where,

PDSTR = Transportation diesel price (87\$/MMBtu)

DIESCOST = Corn transit cost (87\$/bushel)

CRNPRICE = Farm-gate corn price on step H of corn supply curve (87\$/bushel)

PRICLP = Delivered corn price on step H of corn supply curve (87\$/bushel)

(GETLNEQ) Defines slope and intercept for the ethanol supply curves in CD's 3,4. (called by CHGETHN)

Purpose: This routine uses two points in the 4-step ethanol supply curve in CD's 3 and 4 to define a linear representation (slope and intercept) to be used to expand the curve to 9 steps.

Equations: None.

(ICHGUNFO) Update costs on unfinished oil import curves.

Purpose: ICHGUNFO updates the cost of unfinished oil imports using the CVALLP subroutine.

Equations: None.

(CHGIMTOT) Update total product imported constraint.

Purpose: CHGIMTOT updates the LP constraint for total maximum imported product using the CRHSLP subroutine.

Equations: Set to 9,900 Mbbl/cd. This value is based on analyst judgment and is currently set high enough that the constraint is not expected to be reached.

(CHGCKSU) Update petroleum coke and sulfur costs.

Purpose: CHGCKSU updates the cost of petroleum coke, export and distress export petroleum coke costs, and the cost of sulfur using the CVALLP subroutine.

Equations: Petroleum coke prices are based on a 1991 price of \$20/ton for low sulfur coke and \$15/ton for high sulfur coke. These prices are converted to \$/bbl and scaled by the 1991 world oil price (WOP). The results are values of 0.203 and 0.152, which are multiplied by the current year WOP to set the price of coke. The price of exported coke is set at 4.75 times the high sulfur coke prices (3.5 times for HWOP), with an 80% adjustment factor to better match historical prices, and an annual 10% expected decline in price. Distress export price of petroleum coke is set to a large cost (negative). The average price of saleable sulfur is set to \$24.47 /ton (in 87\$), which was based on the average of USGS average U.S. annual prices for elemental sulfur from 1993 through 1999.

(CHGZ9CST) Update the distress product imports supply vectors input cost.

Purpose: Updates the distress product imports supply vectors input cost using the CVALLP subroutine.

Equations: The distress product imports input cost is set at five times the WOP.

(CHGZ9EXP) Update the distress product exports supply vectors input cost.

Purpose: Updates the distress product exports supply vectors input cost using the CVALLP subroutine.

Equations: The distress product exports input cost is set to a large negative value (-10 times the WOP).

(ICHGICRD) Updates the world crude supply curve for total crude and by crude type in the LP (if IPMM=1).

Purpose: This subroutine uses the expanded world crude supply curve [CRUDEPOINTS(yr,s,P/Q)] provided by the International Model in NEMS to define a PMM-specific world crude supply curve for the LP. It then defines a world crude supply curve by crude type (LL, HL, MH, HH, HV: low sulfur light, high sulfur light, medium sulfur heavy, high sulfur heavy, and very heavy), and sets a limit for Canadian crude imports into PADD's II and IV.

Equations: The International Model provides nine world crude supply P/Q pairs [CRUDEPOINTS(yr,s,P/Q)] which are translated into the LP vectors [PWRLDQ(s)] representing nine world crude supply steps in the LP. The prices map one-to-one, and the quantities are defined by points half way between two adjacent pair of Q's, with the final step set to a large quantity.

The crude supply curves defined for each crude type are set using historical splits, expected growth rates, and the midpoint on the world crude supply curve provided by the International Model. This quantity is then split across the steps on the supply curves.

Canadian crude import limits into PADD's II and IV are set based on an annual growth rate (CANGRW) applied to 2005 import levels (1212 Mbbbl/cd for PADD II, 266 Mbbbl/cd for PADD IV). The growth rate (based on analyst judgment) is set to 0.8% annually (1.1% for high price case).

(ADJIRFG) Update imported crude supply curves in the LP (if RFAEOADJ = 'ON').

Purpose: ADJIRFG makes sure RFG cannot be imported

Equations: None

(IPMM_CHG_PRD) Updates imported product supply curves and the international product demand curves in the LP (if IPMM=1).

Purpose: This subroutine updates the imported product supply curves [I(r)(prd)(w)(s)] and sets up the international refinery product demand curves [D(w)(iprd)(s)]. The import supply curves are linked between the U.S. refinery region (r) and the international refinery region (w). The international refinery products are represented at an aggregate level, as defined by the following groups: naphtha's, distillates, resid, LPG, and other. These demand curves are linked to the international refinery regions (w). This subroutine also establishes new shares for crude type being processed by the refineries in each international region.

Equations: The quantities on the import supply curves [I(r)(prd)(w)(s)] are updated as a function of the growth in total U.S. product demand (base year = 2008): RFQPRDT(11,M_YR) / RFQPRDT(11,19).

International refinery product demand curves are defined using product-specific input parameters. These parameters are estimated from the historical relationship between crude oil prices and the product prices in each international region. Thus, P0 represents the expected

product price given a price for the marker crude oil price. The expected product demand, Q0, is based on the projected liquids demand from the International Energy Outlook (IEO). For each step on the demand curve [LP variable D(w)(prd)(step)], the price (PS) and quantity (QS) are defined as follows:

$$\begin{aligned}
 PS &= P_0 * STP_PRCNT_IPMM(s) \\
 QS &= Q_0 * [P_0 * (elas - 1) - PS * (elas + 1)] / [PS * (elas - 1) - P_0 * (elas + 1)] \\
 P_0 &= DPARM_IPMM(j,w) + DPARM_IPMM(j+1,w) * CRUDEPOINTS(yr,5,1) \\
 Q_0 &= INTCALFAC(yr) * ADJTQ_IPMM(yr) * TQPRD_IPMM(reg,yr) * \\
 & \quad QSHR_IPMM(prd,reg,yr) / HEAT_CONTENT_IPMM(L_PRD) / 365.0 * 1000.0
 \end{aligned}$$

Where:

P0 = The expected product price given a specific world oil price
 Q0 = The expected product demand based on total liquids demands from the IEO
 PS = The product price on step S of the product demand curve
 QS = The product demand on step S of the product demand curve

STP_PRCNT_IPMM = Percent difference from P0 that defines PS
 DPARM_IPMM = Coefficients that define the relationship between crude oil price and product price
 CRUDEPOINTS = Crude oil prices
 QSHR_IPMM = Share of individual product demands to total liquids demand
 INTCALFAC = International calibration factor
 ADJTQ_IPMM = Adjustment to total liquids demand based on changes in the crude oil price
 TQPRD_IPMM = Total liquids demands
 HEAD_CONTENT_IPMM = Heat content of selected product

elas = Demand elasticity
 reg = International demand region
 j = demand curve step number
 yr = model year
 w = mapping of demand product to appropriate demand parameters
 prd = international product

(CHGEXPPRC) Update exported petroleum product prices and demand limits.

Purpose: This subroutine updates the objective row and upper and lower bounds for each exported petroleum product (except coke).

Equations: Set prices for exported products (excluding coke) to 90 percent (110% for OTH in west, and 100% for TRG, JTA, and DSU,) of the imported product prices defined on the third step of the import supply curve. Also, set the upper and lower bounds on exported products (excluding coke) as a function of regional product demand (SUBROUTINE PMMPRDEXP and REAL FUNCTION PMMEXPEQ), as follows:

$$\text{LOWBND} = 0.65 * \text{EXPRDDMD}_{\text{xpr,pd}} * \text{EXPRAT} * \text{EXPMIN}_{\text{xpr,pd}} / 100. \quad (19)$$

$$\text{UPBND} = 0.65 * \text{EXPRDDMD}_{\text{xpr,pd}} * \text{EXPRAT} * \text{EXPMAX}_{\text{xpr,pd}} / 100. \quad (20)$$

For years ≤ 1996 , $\text{EXPRAT} = 1$

For years > 1996 , $\text{EXPRAT} = \text{DUMTOT1} / \text{DUMTOT2}$

Using regression analyses:

$$\text{DUMTOT1} = [7.942 - (0.4073 * (\text{RFPQIPRDT}_{6,\text{yr},2} / \text{RFQPRDT}_{11,\text{yr}})) * \text{RFQPRDT}_{11,\text{yr}} * 106(21)$$

$$\text{DUMTOT2} = [7.942 - (0.4073 * (\text{RFPQIPRDT}_{6,\text{yr}-1,2} / \text{RFQPRDT}_{11,\text{yr}-1})) * \text{RFQPRDT}_{11,\text{yr}-1} * 106 \quad (22)$$

Where:

UPBND = upper bound on export product demands

LOWBND = lower bound on export product demands

EXPRDDMD = product demand accumulated into PADDs (I - V)

EXPMIN = factor to establish minimum product export range

EXPMAX = factor to establish maximum product export range

EXPRAT = ratio of estimated exports for year yr and yr-1

DUMTOT1 = estimated exports in year yr

DUMTOT2 = estimated exports in year yr-1

RFPQIPRDT = total imports for each product

RFQPRDT = total supply for each product

yr = year index

xpr = exported product index

pd = PADD containing Census Division export region (I=>2, II=>3, III=>7, IV=>8, V=>9)

(CHGMETIMP) Update the methanol imports supply function.

Purpose: This subroutine updates the methanol import supply curve costs and volumes.

Equations: The import supply curve prices are currently set to 18-22 \$87/bbl (analyst judgment). Quantity adjustments (on the fifth step only) were made based on analyst judgment.

(CHGIRAC) Update average refinery acquisition cost parameters.

Purpose: CHGIRAC updates the average refinery acquisition cost constraints using the CVALLP subroutine.

Equations: Costs of crudes in each PADD are updated. However, for AEO2008, the minimum and maximum tolerances for the average acquisition cost are set (using IRACBND) as a delta off the world oil price. This tolerance level was chosen based on analyst judgment.

(CHGDFLLBASIS) Set cost coefficient on domestic light, sweet crude processed by marginal refinery.

Purpose: This routine maintains a similar cost for domestic and foreign light sweet crude processed by the marginal refinery.

Equations: None.

(CHGFLLIMP) Set and phase out the national level import of light, sweet crude.

Purpose: This routine sets the lower limit on the national import of light, sweet crude (FLL) based on 2005 levels, and phases it out over the forecast.

Equations: $FLLRHS = FLLBASE * (1 - FLLREDC)^{(L - FLLYR)}$

Where:

FLLBASE = base level imports (nationally) of FLL (2500 M bbl/cd)

FLLREDC = rate at which the lower limit on FLL imports declines (2% /yr)

FLLYR = base year (2005)

(RFROS) Update the renewable oxygenates constraint.

Purpose: RFROS updates the renewable oxygenates specification (ROS) constraints for motor gasoline using the CVALLP subroutine.

Equations: The motor gasoline minimum renewable oxygenates constraints is set at 30 percent if the ROS switch is on. If the ROS switch is off the constraint is set to zero. For the AEO2007 and beyond, the ROS was off.

(ADJFUVAL) Adjust refinery fuel use coefficient on all refinery fuels (not used).

Purpose: This subroutine is used to calibrate refinery fuel consumption (including electricity)

with historical estimates. For the AEO2007 this factor was 0.90 for fuel use, and 0.95 for electricity use. The expected fuel and electricity use improvement is 0.3% per year.

Equations: None.

(CHGCATCOK) Update catalytic coke coefficient. (Not used.)

Purpose: This subroutine updates the catalytic coke LP coefficient.

Equations: The coefficient is updated once at the beginning of the NEMS forecast and then remains constant throughout the NEMS forecast. The updated coefficient is set at 90 percent of the current value in the PMM database. This value is calibrated to reflect catalytic coke use as reported by the Petroleum Supply Annual 2005.

(EMISCOST) Update the refinery emission cost vector.

Purpose: If the emission cost switch (EMISCSSW) is ON, then this routine updates the input cost of the vector of petroleum products burned in the refinery using the CVALLP subroutine. (Currently, EMISCSSW='OFF'.)

Equations: Emission input costs are set at values determined by the Emission Policy Module (JNGIN, JPCIN, JOTIN, JRLIN, JRHEL, JSGIN, JLGIN).

(ADJACUINV) Update the crude unit's investment costs and national single year build limit.

Purpose: This subroutine updates the atmospheric distillation unit investment costs and national single year build limit.

Equations: The investment coefficient is updated once at the beginning of the NEMS forecast and then remains constant throughout the NEMS forecast. The national single year build limit is set to 800 Mbbbl/cd after 2012, and a range from 70 to 750 Mbbbl/cd in prior years.

(RFGLOB_TCHCHNG) Model technology changes as reflected by other variable cost (OVC) adjustment in all process units.

Purpose: This subroutine approximates technology changes in the refining industry by adjusting the OVC coefficient (by a user-specified amount) in the OVC constraint row for all process units (in the refinery, merchant, and gas plant).

Equations: If the global technology switch is on (currently, GLOBTECH is off) and the model year lies between the beginning and end phase-in year, then the original OVC price coefficients for all processing units (except those also flagged for unit-specific technology improvement

updates) included in the OVC constraint row are updated gradually during the phase-in years.

(RFUNIT_TCHCHNG) Model technology changes as reflected by other variable cost (OVC) adjustment only in specified process units.

Purpose: This subroutine approximates technology changes for specific processing units in the refining industry by adjusting the corresponding OVC coefficient in the OVC constraint row by a user-specified amount.

Equations: If the unit-specific technology switch is on (currently, UNITTECH is off) and the model year lies between the beginning and end phase-in year, then the original OVC price coefficients for the specified unit(s) included in the OVC constraint row are updated gradually during the phase-in years.

(RFYLD_TCHCHNG) Model technology changes as reflected by process stream adjustment in a process unit.

Purpose: This subroutine approximates technology changes in the refining industry by adjusting the process stream yields coefficient (by a user-specified amount) of a user-defined process unit. Currently not activated.

Equations: None.

(RFSPC_TCHCHNG) Model technology changes as reflected by process stream quality adjustment.

Purpose: This subroutine approximates technology changes in the refining industry by adjusting the process stream qualities (by a user-specified amount). Currently not activated.

Equations: None.

(ETHERBAN) Update motor gasoline blending constraints to eliminate ether blending in PADD V refineries.

Purpose: This subroutine updates PADD V gasoline blending constraints to eliminate ether blending into gasoline. This constraint takes effect in 2004 for California gasolines. It also models the oxygen waiver in RFG and RFH gasoline. Remove ETBE from RFG and TRG blend components.

Equations: None.

(CHGRENEW) Update the minimum biomass diesel production level, and the biodiesel

feedstock supply curves.

Purpose: This subroutine sets the biodiesel feedstock supply curves, and the minimum biomass diesel production level.

Equations: The minimum biomass diesel production is currently set using input (BIMSUP) from the file rfrenew.txt. This minimum is split between virgin (98%) and non-virgin (2%) feedstock. The biodiesel feedstock supply curves are defined in subroutine ETHANOL using historical input data from the rfrenew.txt file.

(ADJMTBE) Implement MTBE phase-out

Purpose: Limit and phase out the total MTBE consumption through the constraint that $A@MTBPRD$ must be less than an upper limit ($MTBEPRD$).

Equations:

$IF(I.EQ.18)MTBEPRD = 27.5$

$IF(I.EQ.19)MTBEPRD = 3.7$

$IF(I.GT.19)MTBEPRD = 0.0$

Where:

$I=NEMS$ forecast year.

(PMM_CONSTPRDI) Set product imports to a constant level.

Purpose: This subroutine sets product imports to a constant level to allow for sensitivity runs without the impact of changing imports. Control switch: $PRDIMPSW$ read from input file $rfprdimp.txt$.

Equations: None.

(PMM_WRPRDIMP) Write product import results to an output file.

Purpose: This subroutine writes product import results to an output file to be used as input for a run requiring constant product imports. Control switch: $PRDIMPWR$ read from input file $rfprdimp.txt$.

Output file:

$PMMDBG.txt$

(PMM_NOETHRF) Prevent ethanol blending at the refinery.

Purpose: This subroutine prevents ethanol transfers to the refinery since ethanol is usually splash blended into gasoline at the end-use location.

Equations: None.

(CAPGSOLN) Set capacity expansion based on projected builds and current usage.

Purpose: For each of the three years following a capacity expansion decision, this subroutine determines how much of the new capacity (PUINV) was not used and makes that capacity available as new capacity in the next year. However, if some new capacity is still not used after the third year, then that excess capacity is released (no longer available). It also keeps an accounting of total cumulative capacity added since the first forecast year (PUCUM), and total investment (CUMINSTRF) for each processing unit built in each year.

Equations: None.

(FFV_ETHSHR) Set up demand curve for E85.

Purpose: This subroutine establishes the demand curve for E85. The demand curve is represented as a series of nine steps. Since the primary competing fuel is motor gasoline, step prices are established as a fraction of the motor gasoline price. In order to aid in convergence, the actual steps are adjusted based on the solution quantity of the previous iteration. Demand is then calculated from the function PMM_FFVSHR, which mirrors the logit function in the Transportation module.

(PMM_FFVSHR) Calculates demand for E85 as a share of total MMBTU needed for Flexible Fuel Vehicles (FFVs), based on E85 price, motor gasoline price, E85 availability, and consumer choice parameters.

Purpose: This subroutine mirrors the logit function used in the transportation module. It calculates the E85 share based on the parameters listed above.

Equations:

$$\text{GASPRR} = \text{EXP}(\text{DBLE}(\text{MOGASPRICE} * \text{FCLOGIT1}))$$
$$\text{ALTPRR} = \text{EXP}(\text{DBLE}((\text{ETHPRICE} * \text{FCLOGIT1}) - (\text{FCLOGIT2} * \text{EXP}(\text{AVAIL} * \text{FCLOGIT3}))))$$
$$\text{PMM_FFVSHR} = \text{ALTPRR} / (\text{ALTPRR} + \text{GASPRR})$$

Where:

MOGASPRICE	= Motor gasoline price
ETHPRICE	= E85 price
AVAIL	= E85 availability
FCLOGIT _i	= Logit parameters (i = 1 – 3)
GASPRR, ALTPRR	= Intermediate results
PMM_FFVSHR	= Share of FFV demand (in MMBTU) met by E85

4.3 Matrix Post-Processing Subroutines

Section 4.3 describes the function of the subroutines in figure 4.3, post-processing of the optimized PMM matrix.

(E85TXC2) Calculate ethanol consumption and E85 tax incentive adjustment. (Not used since AEO2006.)

Purpose: This subroutine retrieves the quantity and cost of ethanol from corn and cellulose using the SCOLLP subroutine; and calculates ethanol consumption and the E85 tax incentive adjustment for carbon mitigation.

Equations: Daily ethanol consumption from cellulose is converted into MMgal/yr. The E85 tax incentive adjustment in dollars per barrel (\$/bbl) is calculated as the difference between the cost of ethanol from cellulose and the cost of ethanol from corn. (It is not allowed to go negative.)

(PMM_COKGSF) Defines coke gasification activity.

Purpose: This subroutine retrieves information from the solution LP (related to coke gasification) to define coke gasification levels, hydrogen and synthetic gas production, steam and electricity production, and natural gas consumption, and puts the information into variables for reporting.

Equations: Yields and consumption coefficients, conversion factors, and processing levels are used to calculate synthetic gas and hydrogen production, electricity and steam CHP production, and coke and natural gas consumption by the coke gasification and CHP units at the refinery. Variables include QCOKPRD, QASTPRD, QSGSPRD, QHH2PRD, QKWHPRD, QSTMPRD, and QNGSPRD.

(PMMOUT2) Update Common Block Variables

Purpose: Updates the PMM and NEMS system common block values of refinery production volumes by NEMS refinery product and by PADD. Also updates the total U.S. production

volumes by product. This is done for each iteration, for every projection year.

Equations: Row activity solution values of the PMM LP, representing total refinery production by PADD by refined product are sequentially retrieved, and corresponding common block variables are set to the matrix solution values or to sums of several values as appropriate. For instance, the common block variable to be updated may be LPG production for PADD I. Then the solution activity for the LP row that controls LPG production volume in PADD I is accessed from the LP solution area and the corresponding common block variable is set equal to that value.

(PRMUPMM) Add refinery fixed costs.

Purpose: Retrieves the marginal petroleum product prices from the LP using the SROWLP subroutine and adds on the refinery fixed costs to determine the wholesale petroleum product costs. Demands are summed, and weighted average prices for each product by Census Division and total United States are calculated. The wholesale costs of residual fuel are determined using an econometric equation. Wholesale kerosene prices are set using the wholesale distillate prices.

Equations: Marginal prices for each gasoline are retrieved from the LP solution and refinery fixed costs are added to the marginal prices of each product. (For products RFG, TRG, RFH, TRH, and E85, the VALUE term is replaced with a term (RFS(pr)PR) that is calculated in subroutines ADJRFGPR, ADJTRGPR, ADJRFHPR, ADJTRHPR, and ADJE85PR, respectively, presented later below.)

$$P_{pr,cd,yr} = VALUE_{pr,cd} + RFPRDFX_{cd,yr,pr} * FXPCT \quad (25)$$

$$RFDL(pr)_{cd,yr} = VALUE_{pr,cd} \quad (26)$$

Where:

- RFDL(pr) = refinery marginal prices for each petroleum product pr (w/o markup)
- P = refinery gate price of petroleum product pr [PMG(pr) and P(pr)] (w/ markup)
- VALUE = the marginal value of petroleum product pr
- RFPRDFX = the refinery fixed costs, including refinery operating costs, return on investment, and environmental control costs (see Appendix F).
- FXPCT = percentage allocated of the fixed cost. Fixed costs are allocated only at 80, 80, 90, and 100 percent during the years 2003 to 2006 respectively. This lag in applying total fixed costs takes into account the expected time frame in refinery investment for environmental control costs.
- pr = product
- cd = Census Division
- yr = NEMS index years

If the flag N6XEQSW='ON ' , then the wholesale prices of residual fuel are determined as a function of WOP and residual demand fraction, such that:

$$P_{pr,cd,yr} = 42 * (INTCP + SLP * (WOP_{yr}/42) + (CNSNT * ((QRL_{cd,yr} + QRH_{cd,yr})/QPRD_{cd,yr}))) \quad (27)$$

Where:

P	= refinery gate price of low and high sulfur residual fuel [PRLEQ, PRHEQ, PRLUTEQ, PRHUTEQ]
INTCP	= -0.057507 or -.117698 for low and high sulfur residual respectively
SLP	= 0.979872 OR 1.001313 for low and high sulfur residual respectively
WOP	= World oil price
CNSNT	= 0.297792 or 0.42297 for low and high sulfur residual respectively
QRL	= Demand for low sulfur residual fuel
QRH	= Demand for high sulfur residual fuel
QPRD	= Total petroleum product demand
pr	= product (N6I, N6B, N67, N68)
cd	= Census Division
42	= gallons per barrel
yr	= NEMS index years

If the flag NRG2007=1 (activated), then the wholesale prices for E85 include carbon taxes and ethanol tax credits based on the ethanol content (as defined below). Similarly, motor gasoline (RFDL(pr) and P(pr), pr=TRG, RFG, TRH, RFH) prices also include ethanol tax credits.

$$RFDLE85_{cd,yr} = VALUE_{E85,cd} + (1.0 - GASCOEFF) * ETHCREDIT(CURIYR) + ETHNE85 * (EMETAX(1,CURIYR) * 1000. * 42. / 617.8)$$

$$PE85_{cd,yr} = VALUE_{E85,cd} + (1.0 - GASCOEFF) * ETHCREDIT(CURIYR) + RFPDFX_{cd,yr,E85} * FXPCT + ETHNE85 * (EMETAX(1,CURIYR) * 1000. * 42. / 617.8)$$

Where:

RFDLE85	= refinery marginal price for E85 (w/o markup)
PE85	= refinery gate price of E85 (w/ markup)
VALUE	= E85DUAL, the sum of the marginal values of LP rows D(d)E85CRV and D(d)PRDEQU
GASCOEFF	= ETHNE85 = ethanol content in E85
RFPDFX	= the refinery fixed costs, including refinery operating costs, return on investment, and environmental control costs (see Appendix F).
FXPCT	= percentage allocated of the fixed cost. Fixed costs are allocated only at 80, 80,

90, and 100 percent during the years 2003 to 2006 respectively. This lag in applying total fixed costs takes into account the expected time frame in refinery investment for environmental control costs.

EMETAX = carbon tax, in 87\$/kg

ETHCREDIT = credit price (dual of RFS constraint row)

cd = Census Division

yr = NEMS index years

Demands for all four types of gasoline are summed by Census Division, and a national gasoline total is estimated by summing across Census Divisions:

$$\text{MGDMDT}_{cd} = \sum_{t=2,3,4,5} \text{PRDDMD}_{cd,yr,t} \quad (28)$$

$$\text{MGDMDGT} = \sum_{cd=1,9} \text{MGDMDT}_{cd} \quad (29)$$

Where:

cd = Census Division 1 through 9

t = motor gasoline index type 2,3,4,5

yr = NEMS year index

National demand for each type of gasoline is estimated by:

$$\text{MGDMD}(t) = \sum_{cd=1,9} \text{PRDDMD}_{cd,yr,t} \quad (30)$$

Where:

cd = Census Division 1 through 9

t = motor gasoline index type 2,3,4,5

yr = NEMS year index

A weighted average gasoline price (with and without markups) is calculated for each Census Division based on prices of the various types of gasoline.

$$\text{PALMG}_{cd,yr} = \sum_{pr=2,3,4,5} ((\text{PMG}(pr)_{yr,cd} * \text{PRDDMD}_{pr,yr,cd}) / \text{MGDMDT}_{pr}) \quad (31)$$

$$\text{RFDLMG}_{cd,yr} = \sum_{pr=2,3,4,5} ((\text{RFDL}(pr)_{yr,cd} * \text{PRDDMD}_{pr,yr,cd}) / \text{MGDMDT}_{pr}) \quad (32)$$

Where:

PALMG = weighted average gasoline price, with markups
 RFDLMG = weighted average gasoline price, without markups
 PMG(pr) = refinery gate price of motor gasoline product pr
 PRDDMD = product demand (motor gasoline only) by Census Division
 MGDMDT = total motor gasoline demand by Census Division
 RFDL(pr) = refinery marginal prices for motor gasoline (pr) product only
 pr = motor gasoline index 2,3,4,5
 cd = Census Division 1 through 9
 yr = NEMS year index

National average prices for each product including individual types of gasoline are estimated by:

$$P_{pr,t,yr} = \sum_{cd=1,9} (P_{pr,cd,yr} * PRDDMD_{pr,yr,cd}) / PRDDMD_{pr,yr,t} \quad (33)$$

$$RFDL(pr)_{t,yr} = \sum_{cd=1,9} (RFDL(pr)_{cd,yr} * PRDDMD_{pr,yr,cd}) / PRDDMD_{pr,yr,t} \quad (34)$$

Where:

P = refinery gate price of petroleum product pr [PMG(pr) and P(pr)] (w/ markup)
 RFDL(pr) = refinery marginal prices for each petroleum product pr (w/o markup)
 PRDDMD = product demand by Census Division
 MGDMDT = total motor gasoline demand by Census Division
 pr = petroleum product index 1 through 20
 cd = Census Division 1 through 9
 t = total (across CD) product demand index, 11, for product pr

A composite national average gasoline price is estimated by:

$$PALMG_{t,yr} = \sum_{prx=2,3,4,5} (PMG(pr)_{t,yr} * MGDMD(prx) / MGDMDGT) \quad (35)$$

$$RFDLMG_{t,yr} = \sum_{prx=2,3,4,5} ((RFDL(pr)_{t,yr} * MGDMD(prx) / MGDMDGT) \quad (36)$$

Where:

PALMG = national weighted average gasoline price, with markups
 RFDLMG = national weighted average gasoline price, without markups
 PMG(pr) = refinery gate price of motor gasoline product pr
 MGDMD(t) = national demand for each gasoline type (t)
 MGDMDGT = total national motor gasoline demand

RFDL(pr) = refinery marginal prices for motor gasoline (pr) product only

pr = motor gasoline ID

prx = motor gasoline index, 2,3,4,5

yr = NEMS year index

t = total (across CD) product demand index, 11, for product pr

(ADJRFGPR) Adjusts the RFG motor gasoline prices based on the dual associated with the Renewable Fuels Standard constraint. (Called by PRMUPMM only when NRG2007=0)

Purpose: When an RFS is binding, the compliance cost (the dual on the RFS constraint row) is not reflected in the individual product prices. This routine adjusts the RFG motor gasoline by adding the product of the credit price and the fraction of renewable fuels in the transportation fuel pool. Thus, summing the RFS adder over the entire pool recovers the cost of the program.

Equations:

$$\text{RFSRFGPR} = \text{Dual} + \text{ETHCREDIT}(\text{yr}) * \text{ETHVOL}(\text{yr})$$

Where:

RFSRFGPR = refinery gate price of RFS (w/o markup)

Dual = refinery marginal price

ETHCREDIT = credit price (dual of RFS constraint row)

ETHVOL = fraction of transportation pool met by renewable fuel

yr = NEMS index year

(ADJTRGPR) Adjusts the TRG motor gasoline prices based on the dual associated with the Renewable Fuels Standard constraint. (Called by PRMUPMM only when NRG2007=0)

Purpose: When an RFS is binding, the compliance cost (the dual on the RFS constraint row) is not reflected in the individual product prices. This routine adjusts the TRG motor gasoline by adding the product of the credit price and the fraction of renewable fuels in the transportation fuel pool. Thus, summing the RFS adder over the entire pool recovers the cost of the program.

Equations:

$$\text{RFSTRGPR} = \text{Dual} + \text{ETHCREDIT}(\text{yr}) * \text{ETHVOL}(\text{yr})$$

Where:

RFSTRGPR = refinery gate price of TRG (w/o markup)

Dual = refinery marginal price

ETHCREDIT = credit price (dual of RFS constraint row)
ETHVOL = fraction of transportation pool met by renewable fuel
yr = NEMS index year

(ADJRFHPR) Adjusts the RFH motor gasoline prices based on the dual associated with the Renewable Fuels Standard constraint. (Called by PRMUPMM only when NRG2007=0)

Purpose: When an RFS is binding, the compliance cost (the dual on the RFS constraint row) is not reflected in the individual product prices. This routine adjusts the RFH motor gasoline by adding the product of the credit price and the fraction of renewable fuels in the transportation fuel pool. Thus, summing the RFS adder over the entire pool recovers the cost of the program.

Equations:

$$\text{RFSRFHPR} = \text{Dual} + \text{ETHCREDIT}(\text{yr}) * \text{ETHVOL}(\text{yr})$$

Where:

RFSRFHPR = refinery gate price of RFH (w/o markup)
Dual = refinery marginal price
ETHCREDIT = credit price (dual of RFS constraint row)
ETHVOL = fraction of transportation pool met by renewable fuel
yr = NEMS index year

(ADJTRHPR) Adjusts the TRH motor gasoline prices based on the dual associated with the Renewable Fuels Standard constraint. (Called by PRMUPMM only when NRG2007=0.)

Purpose: When an RFS is binding, the compliance cost (the dual on the RFS constraint row) is not reflected in the individual product prices. This routine adjusts the TRH motor gasoline by adding the product of the credit price and the fraction of renewable fuels in the transportation fuel pool. Thus, summing the RFS adder over the entire pool recovers the cost of the program.

Equations:

$$\text{RFSTRHPR} = \text{Dual} + \text{ETHCREDIT}(\text{yr}) * \text{ETHVOL}(\text{yr})$$

Where:

RFSTRHPR = refinery gate price of TRH (w/o markup)
Dual = refinery marginal price
ETHCREDIT = credit price (dual of RFS constraint row)
ETHVOL = fraction of transportation pool met by renewable fuel

yr = NEMS index year

(ADJE85PR) Adjusts the E85 prices based on the dual associated with the Renewable Fuels Standard constraint. (Called by PRMUPMM only when NRG2007=0.)

Purpose: When an RFS is binding, the compliance cost (the dual on the RFS constraint row) is not reflected in the individual product prices. This routine adjusts the E85 price to reflect credit price adjustment. Normally, this is done by adding the product of the credit price and the fraction of renewable fuels in the transportation fuel pool. In the case of E85, errors resulting from the fact that the curve is not continuous due to the E85 step size are significant enough to cause convergence problems. Instead, the E85 demand function is numerically inverted and the price corresponding to the E85 solution quantity is found. This price is adjusted by the change in price of motor gasoline from the previous iteration.

Equations:

$$RFSE85PR = PMGTR(r, yr) + ADJPR(r, yr)$$

Where:

RFSE85PR = refinery gate price of E85 (w/o markup)

ADJPR(r, yr) = E85 price adjusted from previous iteration motor gasoline price

R = region

yr = NEMS index year

(PMMPD_MGPR) Set motor gasoline price by PADD using average CD markups. (Called by PRMUPMM.)

Purpose: Set motor gasoline prices by PADD based on average CD prices and markups.

Equations: Marginal prices [row D(d)(prd)] and demand levels [col D(d)(prd)S1] for each gasoline are retrieved from the LP solution by CD and averaged into PADD level prices.

(DSTCPMM) Estimate atmospheric distillation capacity and refinery utilization.

Purpose: Extracts capacity expansion information from LP. Estimates annual distillation capacity, utilization, and annual and cumulative capacity expansion. Totals refinery region (PADDs I through V) estimates to produce national estimates.

Equations: Refinery distillation capacity is defined as a percentage of total capacity to account for over-optimization in the LP. Units are converted to MMBCD and the U.S. total is

determined.

(RF_RFSCALIB) Adjusts the lower limit of the Energy Bill 2007 RFS constraints according to instructions laid out in the provisions (Called by PRMUPMM only when RFHR6FLG=2)

Purpose: This subroutine checks to see if the RFS requirements for cellulosic, advanced, and total renewable fuel types can be met during a model year, and adjusts the lower limit downward if the given requirements cannot be met. According to the provisions, the adjustment can be made for the current year, or (as of 2016, as specified by the provision) it can be applied to all future years. If the “no sunset” option is activated using the flag F_NOSUNSET, this subroutine also calls subroutine CHGRFS_NOSUNSET which increases the RFS requirements after the original sunset year (2022).

Equations:

```
TBTXTC='CUSCREDIT'           !Mbb/cd ! Cellulosic Safety Valve
CALL SCOLLP(TBTXTC,COLSOL,STAT,VALUE,IRET)
QSAFETY = SNGL(VALUE(1))
RHS_CLLTOT_CALIB(CURIYR) = RHS_CLLTOT(CURIYR) - QSAFETY
RHS_CLLBIO_CALIB(CURIYR) = RHS_CLLBIO(CURIYR) - QSAFETY
RHS_ETHBIO_CALIB(CURIYR) = RHS_ETHBIO(CURIYR) - QSAFETY
```

Where:

‘CUSCREDIT’ = LP vector representing under-compliance for an RFS type (M bbl/cd)
QSAFETY = under-compliance quantity (M bbl/cd)
RHS_CLLTOT_CALIB = adjusted RHS for cellulosic RFS constraint (M bbl/cd)
RHS_CLLBIO_CALIB = adjusted RHS for advanced RFS constraint (M bbl/cd)
RHS_CLLTOT_CALIB = adjusted RHS for total RFS constraint (M bbl/cd)

(RF_RFSCALIB_B) Adjusts the lower limit of the Energy Bill 2007 RFS constraints according to instructions laid out in the provisions (called by PRMUPMM only when RFHR6FLG=2 and L_CUSCREDB is true).

Purpose: This subroutine checks to see if the RFS requirements for cellulosic, advanced, and total renewable fuel types can be met during a model year, and adjusts the lower limit downward if the given requirements cannot be met. This subroutine differs from subroutine RF_RFSCALIB in that it assesses and adjusts the RFS requirement for cellulosic separate from the other two groups. According to the provisions, the adjustment can be made for the current year, or (as of

2016, as specified by the provision) it can be applied to all future years. If the “no sunset” option is activated using the flag F_NOSUNSET, this subroutine also calls subroutine CHGRFS_NOSUNSET which increases the RFS requirements after the original sunset year (2022).

Equations:

```
TBTXTC='CUSCREDB'           !Mbb/cd ! Safety Valve for Cellulosic
CALL SCOLLP(TBTXTC,COLSOL,STAT,VALUE,IRET)
QSAFETY = SNGL(VALUE(1))
RHS_CLLTOT_CALIB(CURIYR) = RHS_CLLTOT(CURIYR) – QSAFETY
```

```
TBTXTC='CUSCREDIT'         !Mbb/cd ! Safety Valve for Adv/Total
CALL SCOLLP(TBTXTC,COLSOL,STAT,VALUE,IRET)
QSAFETYB = SNGL(VALUE(1))
RHS_CLLBIO_CALIB(CURIYR) = RHS_CLLBIO(CURIYR) - QSAFETYB
RHS_ETHBIO_CALIB(CURIYR) = RHS_ETHBIO(CURIYR) - QSAFETYB
```

Where:

‘CUSCREDB’ = LP vector representing under-compliance for cellulosic RFS (M bbl/cd)
 QSAFETY = under-compliance quantity (M bbl/cd)
 ‘CUSCREDIT’ = LP vector representing under-compliance for advanced/total RFS (M bbl/cd)
 QSAFETYB = under-compliance quantity (M bbl/cd)
 RHS_CLLTOT_CALIB = adjusted RHS for cellulosic RFS constraint (M bbl/cd)
 RHS_CLLBIO_CALIB = adjusted RHS for advanced RFS constraint (M bbl/cd)
 RHS_ETHBIO_CALIB = adjusted RHS for total RFS constraint (M bbl/cd)

(COGNPMM) Estimate refinery combined heat and power (CHP) generation.

Purpose: Retrieves refinery capacity, investments, and generation from the LP solution using the SCOLLP subroutine.

Equations: Results are shared out to Census Divisions, fuel categories, and self or grid categories. U.S. and PADD totals are calculated. Estimates are converted to trillion Btu. PADD level estimates for CHP, CHP capacity, refinery fuel consumption, generation for self and for the grid are then allocated to the various Census Divisions. The estimates for fuel consumption, capacity, and generation are desegregated by fuel type and by generation to grid versus to self. Includes CHP associated with CTL production, coke gasification, and cellulosic ethanol

production. Census Division estimates are summed to U.S. totals. Note: 1) since synthetic gas (feed to the CHP) is derived from coke, which is derived from oil, the synthetic gas used for cogeneration by the CHP is reported in the “oil” category; and 2) coal used for CTL conversion and cogeneration production is reported in the “other” category.

(COGNCHP) Estimate refinery CHP from synthetic gas produced by coke gasification units. (Called by COGNPMM.)

Purpose: Retrieves capacity and generation from the CHP unit that uses synthetic gas produced by the coke gasification units.

Equations: PADD and U.S. total electricity generated from CHP is obtained from the solution; fuel consumed for CHP is calculated for synthetic gas and natural gas; and corresponding generating capacity additions are determined in terms of MW.

(COGNCGB) –Not Active– Estimate CHP from biomass-fed cogeneration unit. (Called by COGNPMM.)

Purpose: Retrieves capacity and generation from the biomass-fed CHP units.

Equations: PADD and U.S. total electricity generated from CHP is obtained from the solution; fuel consumed for CHP is calculated for biomass accounting; and corresponding generating capacity additions are determined in terms of MW. Fills variable CGB_BTFUELPD (tril BTU/yr), CGB_CGGENPD (1000 KWh/cd), CGB_CGCAPPD (1000 KWh/cd)

(ELPMMRD) Calculate electricity consumption data.

Purpose: ELPMMRD retrieves the electricity consumption activity from the LP using the SCOLLP subroutine.

Equations: Converts units to KWh and disaggregates refinery region (PADDs) data to the Census Divisions.

(PMMRFFU) Estimate refinery fuel use.

Purpose: Estimates refinery consumption of distillate, residual fuel, coal, LPG, natural gas, still gas, petroleum coke (cat coke and gasified coke), and other petroleum products by refinery regions.

Equations: Retrieve fuel use values from the LP using the SCOLLP subroutine and converts units to MMBtu. Sums refinery region data to U.S. totals and determines total U.S refinery petroleum fuel use (minus natural gas fuel use).

(RPTAKGTL) Retrieve Alaska GTL production and natural gas consumption for GTL production from model results (for reporting).

Purpose: This subroutine retrieves the GTL-related information from the LP solution and processes it into variables for reporting.

Equations: Retrieves the natural gas consumption results from the LP solution, totals across steps, converts to BCF/yr, and stores results in the report variable AKGTL_NGCNS. Retrieves GTL production levels from the LP solution, totals across types, and stores in the report variable Q_GTLPRD. Also sets the Alaska GTL production variable AKGTLPRD and the export variable AKGTLEXP (=0).

(RPTRFCTL) Retrieve CTL and BTL production, coal consumption, and biomass consumption from model results (for reporting).

Purpose: This subroutine defines the CTL and BTL production level and the corresponding coal and biomass consumption levels used in reports. Also, a debug report is written to the pmmdbg.txt output file (search on 'CTL_CL_RPT1').

Equations: CTL and BTL processing level results are retrieved from the LP solution to define the CTL and BTL production levels. It also retrieves the coal consumption level from the CTL coal supply curve results and defines the corresponding coal consumption level (QCLRFPD) and the liquids produced from coal (RFCTLPRD and CTLFRAC). Coal prices (CLMINEP) are obtained from the dual on the coal balance constraint, reduced by the coal transfer costs, as well as carbon, mercury, and SO₂ emissions allowance costs. Biomass consumption (QBMRFBTL) to produce BTL is also retrieved, along with the quantity of liquids produced from biomass (RFBTLPRD and BTLFRAC). Also, corresponding CHP production is recorded.

(RFDMDFU) Convert refinery fuel use to Census Division demands.

Purpose: Converts refinery region (PADDs) level estimates for refinery fuel consumption to Census Division demands.

Equations: Calculates refinery fuel consumption in each Census Division based on refinery region estimates, and converts from physical units per day to energy units per year.

(IPMM_GET_PRD) Define the price and quantity of liquids fuels demand in the non-U.S. world regions.

Purpose: Retrieves the non-U.S. results for world liquid fuels price and demand from the PMM LP solution, and stores the results by world product type, world region, and year. This

subroutine is run each NEMS iteration, and called by PMMOUPT.

Equations: Various price and quantity values are sequentially pulled out of the LP solution, and stored in the variables PPRD_IPMM(product, region, year) and QPRD_IPMM(product, region, year) for tracking purposes.

The row matrix solution values accessed are activity, slack, lower bound, upper bound, and pi. The pi value is used to define price. The column values are for activity, cost, lower bound, upper bound, and DJ. The activity is used to define quantity.

(IPMM_GET_CRD) Define the total quantity of crude oil demand for the world.

Purpose: Retrieves the total international crude demand by year. This subroutine is run each NEMS iteration, and called by PMMOUPT.

Equations: Various quantity values are sequentially pulled out of the LP solution, added, and stored in the variable GLBCRDDMD(year) for tracking purposes.

The column matrix solution values accessed are activity, cost, lower bound, upper bound, and DJ. The activity is used to define quantity.

(PMM_OSPRC) Set Oil Shale price.

Purpose: Set oil shale price as a delta off of low sulfur light crude using costs associated with the FDS hydrotreater unit as a proxy for the hydrotreating cost difference. This subroutine is run each NEMS iteration, and called by PMMOUPT.

Equations: Various fuel characteristics, quantities, and costs, along with capital and operating costs, are sequentially pulled out of the LP solution, processed to represent a proxy for hydrotreating costs, and subtracted from the low sulfur light crude price. This is stored in the variable OS_WOP(year).

The column matrix solution values accessed are activity, cost, lower bound, upper bound, and DJ. The activity is used to define quantity. Also, the coefficients defining the fuel, utility, and cost ratios were retrieved from the LP to help define the cost term.

(PMM_GETBIODCNS) Get biodiesel consumption for diesel blend, by type, by Census Division.

Purpose: Retrieve PMM LP model solution to set the quantity of biodiesel blended into diesel fuel (20%, B20), by feedstock type (virgin, non-virgin) and Census Division. This subroutine is run each NEMS iteration, and called by PMMOUPT.

Equations: The column matrix solution value accessed is activity. The report variable filled BIODCONCD.

(PMMOUTP) Update the Common Block Variables and renewable fuels demanded by refineries.

Purpose: Updates a number of NEMS common block price and volume variables whose values are determined by output of the PMM LP, including product prices, crude prices, import prices, fuel use, gain, corn cost, ethanol price, biodiesel results, etc. This subroutine translates the renewable fuels quantity data from the renewable model into a biomass supply curve for the LP (QBMET, PBMET). Also, accounts for renewable fuels demanded for blending into gasoline and diesel fuel. This subroutine is run each NEMS iteration.

Equations: Various values are sequentially pulled out of the LP solution area, and corresponding common block variables are set to various functions of the solution values.

The row matrix solution values accessed are activity, slack, lower bound, upper bound, and pi. The column values are for activity, cost, lower bound, upper bound, and DJ. For instance, the common block variable to be updated may be total product imports. For this result, the activity for the LP row that controls product imports is obtained from the solution and the corresponding common block variable is set equal to that value adjusted for any difference in units of measure.

(PMMOUT3) Update Common Block Variables

Purpose: Updates the PMM and NEMS system common block values related to refinery production volumes (by NEMS refinery product and by PADD). Also updates the total U.S. production volumes (by product). This is done every iteration and projection year. This routine also determines crude and product quantities, LPG, and other product movements along transfer links for the PMMRPTS report file.

Equations: Row activity solution values of the PMM LP, representing total refinery production by refining region and by refined product, are sequentially read; and, corresponding common block variables are set to the matrix solution values, or to sums of several values, as appropriate. Similarly, crude and product quantities are extracted from the PMM LP solution and put into report variables. LPG and product movements are totaled for each transport link and transport mode (subroutines PMM_LPGMOVE and PMM_PRODMOVE).

(RPTS2PMM) Duplicate pmmrpts.txt reports for PMM, for years AFTER rptly (ie, 2035-2050)

Purpose: Extend the current PMM report tables (pmmrpts.txt) beyond the limited number of

years currently set by RPTFY and RPTLY, without causing readability issues. New user-defined variables have been created (RPTFY2, RPTLY2), and a new PMM report file has been created to report these extended years (pmmrptx.txt).

Equations: None.

(DCRDPRC) Retrieves domestic crude marginal prices from the LP solution.

Purpose: DCRDPRC retrieves the marginal values of domestic crude (by OGSM region and crude type) by using the SROWLP subroutine.

Equations: None.

(WCNVFCT) Calculates the heat rates for petroleum product imports and exports and motor gasoline.

Purpose: WCNVCT calculates the quantity weighted average heat rates for petroleum product imports and exports, natural gas liquids, and motor gasoline.

Equations: The average heat rate for imported petroleum product is calculated using the weighted average of each product's heat rate. This methodology is also used to calculate the exported petroleum product's average heat rate and the natural gas liquids' average heat rate. This routine calls subroutine CALC_CNVFCT to determine the average gasoline heat rate.

For example, given a list of product imports (LPG, conventional and reformulated gasoline, jet fuel, distillate, residual fuel (high and low sulfur), petrochemical feed, ULSD, and other petroleum products), the weighted average equation is:

$$CF = \frac{[\sum_p (qty_p * CF_p)]}{\sum_p (qty_p)} \quad (37)$$

Where:

p = type of product imported

qty_p = quantity of product p

CF_p = heat rate of product p

CF = average heat rate of total imported product

(CALC_CNVFCT) Calculates the heat rates for motor gasoline.

Purpose: This routine calculates the quantity weighted average heat rates for motor gasoline demanded in the U.S., including the impact of the alcohol blend components. Also calls subroutine PMM_GETMGQ which determines the motor gasoline quantity without ethanol

blend.

Equations: The heat rate for each motor gasoline (e.g., RFG, RFH, TRG, TRH) and for the ethanol blend component is used to calculate the quantity weighted average aggregate gasoline heat rate (CFTGQ, CFRGQ, and CFMGQ).

For example, the weighted average equation for conventional gasoline is:

$$CF = \frac{[\sum_{mg} \sum_{cd} (qty_{mg,cd} * CF_{mg,cd}) + \sum_e \sum_{cd} (qty_{e,cd} * CF_{e,cd})]}{[\sum_{mg} \sum_{cd} (qty_{mg,cd}) + \sum_e \sum_{cd} (qty_{e,cd})]} \quad (37)$$

Where:

e = ethanol

mg = conventional gasoline

cd = Census Division

qty_e = quantity of ethanol

qty_{mg} = quantity of conventional gasoline

CF_{e,cd} = heat content of ethanol

CF_{mg,cd} = heat content of conventional gasoline

(DOMU) Calculate end-use prices by sector.

Purpose: DOMU breaks wholesale petroleum products prices into sectoral end-use product prices.

Equations: Sectoral end-use prices are calculated by adding three sectoral markups, one for Federal taxes (RLMUFTAX), one for state taxes (MU2) and the third for transportation costs (MU1), to the wholesale prices for each petroleum product. Units are converted to \$/MMBTU. The motor gasoline price is calculated as the quantity weighted average price of the four motor gasoline types.

When the flag NRG2007=1, the E85 price must be lowered to encourage demand needed to meet the RFS mandates. This subroutine calls on the FFV_ETHSHR and PMM_FFVSHR subroutines (see descriptions elsewhere in this chapter) to establish an E85 demand curve used to determine the ideal E85 price that will achieve the desired demand.

(FCCMODOP) .Retrieves the fluid catalytic crackers' modes of operations activity level from the LP solution.

Purpose: This subroutine retrieves the activity level and the reduced cost information from the FCC modes of operations columns in the LP solution.

Equations: None.

(ALKMODE) Retrieves the operating level for the sulfuric acid alkylation units.

Purpose: This subroutine retrieves the operating level of the sulfuric acid alkylation unit (for each operating mode) from the LP solution.

Equations: None.

(GETPMMO) Retrieve objective function values from the LP solution.

Purpose: This subroutine retrieves the objective function value from the LP solutions for reporting in the detailed PMM reports.

Equations: None.

(MGSPCDL) Retrieves motor gasoline specification information.

Purpose: This subroutine retrieves the motor gasoline specifications LP row status and dual value for reporting.

Equations: None.

(PMM_HH2RPT) Defines hydrogen produced and consumed at the refinery, for reporting.

Purpose: This subroutine calls the routines (PMM_HH2MAP, PMM_HH2CP) that define hydrogen production and consumption at the refinery and puts the information into variables for reporting. There are three qualities of hydrogen present at the refinery: HYL (low), HYM (medium), and HYH (high).

Equations: None.

(PMM_HH2MAP) Identifies which processing units produce and consume hydrogen.
(called by PMM_HH2RPT)

Purpose: Fills variables used to map which processing units produce and consume hydrogen. Variables include: HH2_RUNITP, HH2_UNITP, HH2_RUNITC, HH2_UNITC, HH2_HUNITP, HH2_HUNITC (the latter 2 pertain to merchant plant units)

Equations: none.

(PMM_HH2CP) Aggregates hydrogen production and consumption by processing unit, PADD, year. (called by PMM_HH2RPT)

Purpose: This routine extracts operating results (related to processing units that produce and consume hydrogen) from the LP solution and puts the totals into report variable (HH2_CONS, HH2_PROD), organized by processing unit, PADD, and year.

Equations: Yield and consumption coefficients, processing levels, and other factors are used to calculate hydrogen production and consumption at the refinery. Units producing and consuming hydrogen had to be identified.

(IPMM_RPT_CAP) Report international crude processing capacity (marginal and infra-marginal)

Purpose: This routine extracts maximum capacity and operating levels of the international refineries from the LP solution and calculates the current year utilization levels. These results are reported for marginal (GLBMARCAP and GLBMARUTZ) and infra-marginal (GLBIMCCAP and GLBIMCUTZ) processing units, organized by international region and year.

Equations: Processing levels, capacities, and maximum utilizations are used to set the report information.

4.4 Capacity Expansion Subroutine

Section 4.4 describes the function of the subroutines in figure 4.4, preprocessing the PMM matrix for capacity expansion expectation. Since most of the subroutines used for capacity expansion are also used in section 4.2, the subroutines presented below represent routines **ONLY** used for capacity expansion. Therefore, refer to section 4.2 for the remainder of the subroutines listed in Figure 4.4.

(XPMMLP) Set up and solve expected PMM LP for capacity expansion loop.

Purpose: XPMMLP calls numerous subroutines to set up the LP for the capacity expansion look-ahead year, solves the LP, and writes the basis for that solution.

Equations: None.

(CHGPUINV) Update bounds on processing unit investment capacities.

Purpose: CHGPUINV updates the processing unit investment and cumulative build limits

(bounds) in the LP during the capacity expansion iteration.

Equations: Processing unit investments are generically upper bounded at 1000 Mbbbl/cd [except: cogeneration (CGX) at 2400 MWh/cd, steam plant (STG) at 20 MM lb/cd, units producing ULSD streams (PSZ, HD1, HD2, HS2) at 850 M bbl/cd, fluid coker at 20 Mbbbl/cd per year, and CTL units in PADD 3 at 6 base units ($6 * \text{CTL_BASSIZ}$)]. Cumulative builds are fixed bounded based on the processing unit builds to date. ($M=1000$)

Calls: CHGCTL_BLDLIM to set maximum CTL penetration limits, if CTL builds are allowed.
CHGBTL_BLDLIM to set maximum BTL penetration limits, if BTL builds are allowed.
CHGCBTL_BLDLIM to set maximum CBTL penetration limits, if CBTL builds are allowed.

CHGBPU_BLDLIM to set maximum BPU penetration limits, if BPU builds are allowed.
CHGGDT_BLDLIM to set maximum renewable diesel penetration limits, if renewable diesel unit builds are allowed.

(CHGGTL_BLDLIM) Set upper limit on GTL builds each year in Alaska.

Purpose: Set the maximum capacity build limit for GTL each year based on analyst judgment.

Equations: None.

(CHGBLDLIM) Set initial capacity build limit

Purpose: CHGBLDLIM sets the initial capacity build limit to correspond to the flags set in the rfctrl.txt input file. If flag says no build allowed, then UL set to 0; if build allowed, then UL is initially set to 800 M bbl/cd.

Equations: None.

(CHGCCSN) Dynamically sets the supply curve that represents CO₂ transport and sequestration costs, accounting for annual depletion.

Purpose: CHGCCSN sets up a 9-step CO₂ transport/storage demand curve based on an overall price/quantity curve defined by 3 linear segments established by EIA for each of the five PADDs. The subroutine also maintains and accounting of remaining sequestration/storage capacity and corresponding prices. Also, any carbon tax (EMETAX) that had been applied to the price of coal is converted to credit for each ton of CO₂ sent for sequestration and applied to the corresponding accounting variable in the LP.

Equations: None.

(PMMISOCAP) Sets Isooctane production capacity limits as a function of MTBE capacity reduction.

Purpose: If MTBE is banned, then maximum build levels for Isooctane units are set as a function of MTBE production units decommissioned. (Called only during capacity expansion decision, before optimization occurs.)

Equations: Allow Isooctane build as a fraction of MTBE production capacity, with a growth rate of 1.7% annually (over the 3-year expansion horizon) to reflect the average annual growth rate in petroleum consumption through the forecast period.

$$\text{CAPIOT}(I) = \text{MTBE}_{\text{cap}} * \text{ISOCVRTX} * (1.017^{**3}) \quad (39)$$

Where:

MTBE_{cap} is the decommissioned MTBE production capacity
ISOCVRTX is the capacity conversion rate (70% maximum)

4.5 OML Specific Subroutines

Additional subroutines used to perform Optimization Modeling Library (OML) specific LP matrix operations during the matrix pre- and post-processing are presented below.

(CBNDLP) Update LP column bounds.

Purpose: The LP column bounds are updated with using the OML function WFCBND.

Equations: None.

Data Passed: COLNAME, column name, LWBD, lower bound, UPBD, upper bound

(CNAMELP) Retrieve LP column name.

Purpose: Retrieves LP column name using the OML function WFCNAME.

Equations: None.

Data Passed: I, column index, NAME, column name

(CRNGLP) Update a LP RHS range with the specified value.

Purpose: Updates the range of an LP matrix RHS using the OML function WFCRNG

Equations: None.

Data Passed: ROWNAME, row name, RNGVAL, range value

(CRHSLP) Update a LP RHS with the specified value.

Purpose: Updates an LP matrix RHS using the OML function WFCRHS

Equations: None.

Data Passed: ROWNAME, row name, RHSVAL, right hand value

(RRHSLP) Retrieve RHS value in the LP matrix.

Purpose: Retrieves RHS value in the LP matrix using the OML function WFCRHS

Equations: None.

Data Passed: ROWNAME, row name, RHSVAL, right hand value

(CMASKLP) Obtain a set of column variable names from the LP.

Purpose: Obtain a set of column variable names from the LP to loop over for variable updates.

Equations: None.

Data Passed: NAMIN, partial column name (mask), NAMOUT, full column name

(RMASKLP) Obtain a set of row names from the LP.

Purpose: Obtain a set of row names from the LP to loop over for variable updates.

Equations: None.

Data Passed: NAMIN, partial column name (mask), NAMOUT, full column name

(CVALLP) Update coefficient value in the LP matrix.

Purpose: Updates coefficient value in the LP matrix using the OML function WFCVAL.

Equations: None.

Data Passed: COLNAME, column name, ROWNAME, row name, VAL, coefficient value

(RVALLP) Retrieve coefficient value in the LP matrix.

Purpose: Retrieves coefficient value in the LP matrix using the OML function WFRVAL.

Equations: None.

Data Passed: COLNAME, column name, ROWNAME, row name, VAL, coefficient value

(MPSINLP) Load the PMM LP matrix file into an OML matrix file.

Purpose: This subroutine calls an OML function which reformats an MPS formatted file into an OML LP matrix format.

Equations: None.

(MPSOUTLP) Output the PMM LP matrix from the actfile to an output file (in MPS format).

Purpose: This subroutine calls an OML function which copies the current version of the LP matrix into an MPS formatted output file.

Equations: None.

(PUNCHLP) Save the current basis to a file.

Purpose: Saves the current basis to a file using the OML function WFPUNCH.

Equations: None.

(RBNDLP) Retrieve bound values from a column.

Purpose: Retrieves bound values from a column using the OML WFRBND function.

Equations: None.

Data Passed: COLNAME, column name, LWBD, lower bound, UPBD, upper bound

(RNAMELP) Retrieve row names from the matrix LP.

Purpose: Retrieves row names from the matrix LP using the OML function WFRNAME.

Equations: None.

Data Passed: I, row index, NAME, row name

(SCOLLP) Retrieve solution column values from the LP solution.

Purpose: Retrieves solution column values from the LP solution using the OML function WFSCOL.

Equations: None.

Data Passed: COLNAME, column name, SLCT selected range, STATC, status value, VALUE, values

(SROWLP) Retrieve the current solution row from memory.

Purpose: Retrieves the current solution row from memory using the OML function WFSROW, which retrieves the specified solution (activity, slack, lower limit, upper limit, PI value) and status (basic, upper limited, lower limited, equal, free) into a predefined array.

Equations: None.

APPENDIX A. PMM Data and Outputs

This appendix is divided in three parts: Section A.1 lists the variables and definitions used in the PMM, Section A.2 lists the data sources, and Section A.3 lists the data tables (and their structures) used by the MRM (Multi-Refining Model) to create the initial PMM matrix that is loaded into the NEMS environment. These data tables constitute the major portion of the PMM data as they represent the refining process unit technology and capacities, quality characteristics, and specifications used in each of the five refining regions (1= PADD I, 2= PADD II, 3= PADD III, 4= PADD IV, 5= PADD V).

(Note: Only 3 regions were modeled between AEO98 and AEO03, 1= PADD I, 2= PADDs II, III, IV, 3= PADD V).

A.1 PMM Variables and Definitions

This section presents the PMM variable names and definitions associated with the linear programming (LP) matrix, PMM outputs, PMM inputs, and internally used variables.

PMM LP and NEMS Variable Names Cross References

A cross reference listing between the PMM LP matrix names and NEMS variable names is shown in Table A1. The dimensional units are based on the PMM LP variables. The NEMS variable units may vary to conform to NEMS standards. Abbreviations are defined in the Legend at the end of the table.

Table A1. PMM/NEMS Cross References

PMM LP Variable	LP Units	NEMS Variable
A (pd) CHPCGN	MWh/cd	CHP_CGGENPD
A (cd) G08TRH	Mbbl/cd	SBG08TRH, RFETHMGS(MMbbl/cd)
A (cd) G08TRG	Mbbl/cd	SBG08TRG, RFETHMGS(MMbbl/cd)
A (cd) G08RFH	Mbbl/cd	SBG08RFH, RFETHMGS(MMbbl/cd)
A (cd) G08RFG	Mbbl/cd	SBG08RFG, RFETHMGS(MMbbl/cd)
A (pd) (prd)	Mbbl/cd	RFDPRD(prd),QPRDRF
A (pd) SST	Mbbl/cd	RFDPRDTRG, QPRDRF
A (pd) SSR	Mbbl/cd	RFDPRDRFG, QPRDRF
A (pd) SSE	Mbbl/cd	RFDPRDTRG, QPRDRF
A (pd) FLG	Mbbl/cd	RFDPRDLPG, QPRDRF
A (pd) STM	M lb /cd	STMDMD
A (pd) ETHRFN (incl merchant)	Mbbl/cd	RFETHETB(net merchant)(MMbbl/cd)
A (pd) (gbc)RFG	Mbbl/cd	RFGBCRFG
A (pd) (gbc)TRG	Mbbl/cd	RFGBCTRG
A(r)BPUBIO	1000 MMBtu/cd, Tril Btu/yr	QBMRFBPUPD
A(pd)BTLBIO	1000 MMBtu/cd, tril Btu/yr	QBMRFBTLPD
A (cd) CETCOA	1000 MMBtu/cd	QCLETH (tril Btu/yr)
A (cd) CETKWH	1000 KWh/cd	QELETH (tril Btu/yr)
A (cd) CETNGS	1000 bfoe/cd	QNGETH (tril Btu/yr)
A(pd)CBLBIO	1000 MMBtu/cd, tril Btu/yr	QBMRFCBTLPD
A(pd)CBLBIT	1000 MMBtu/cd, tril Btu/yr	QCLRFCBTLPD
A(pd)CTLBIT	1000 MMBtu/cd, tril Btu/yr	QCLRFCTLPD
A(pd)BTLWH	M bbl/cd	RFBTLWH

PMM LP Variable	LP Units	NEMS Variable
A(pd)CTLWH	M bbl/cd	RFCTLWH
A(pd)CBLWH	M bbl/cd	RFCBTLWH
A (cd) CRNCNS	1000 bushels/cd	CRNCD (MM bushels/yr)
A (cd) GRNCNS	1000 bushels/cd	GRNCD (MM bushels/yr)
A (pd) DSLCTI	CETANE	DSLCTI
A (pd) DSUCTI	CETANE	DSUCTI
A (pd) RFGM00	OCTANE	OCTRFGM00
A (pd) RFGR00	OCTANE	OCTRFGR00
A (pd) TRGM00	OCTANE	OCTTRGM00
A (pd) TRGR00	OCTANE	OCTTRGR00
A(cd)SBOCNS, A@SBOCNS	M bbl/cd	SBO_FUEL
A(cd)WGRNCNS, A@WGRNCNS	M bbl/cd	WGR_FUEL
A(cd)YGRNCNS, A@YGRNCNS	M bbl/cd	YGR_FUEL
A@CRDDCR	Mbbl/cd	RFCRDDCR
A@CRDEXP	Mbbl/cd	RFQEXCRD, RFIMCR(MMbbl/cd)
A@CRDL48	Mbbl/cd	RFCRDL48
A@CRDAKA	Mbbl/cd	RFCRDAKA
A@CRDTOT	Mbbl/cd	RFCRDTOT (MMbbl/cd)
A@CRDFCR	Mbbl/cd	RFQICRD (MMbbl/cd), RFIMCR(MMbbl/cd)
A@CRNCNS	1000 bushels/cd	CRNCD (MM bushels/yr)
A@ETHPRD	Mbbl/cd	RFETHD (MMbbl/cd)
A@FUEL	Mbbl/cd	QCDUPD (MMbbl/cd)
A@GAIN, A@PETCOK, A@SULSAL, P(r)COK	Mbbl/cd	RFQPRCGo (MMbbl/cd)
A@INVST	M\$87/cd	RFCAPEXP
A@MTBIMP	Mbbl/cd	RFMTBI (MMbbl/cd)
A@METIMP	Mbbl/cd	RFMETI (MMbbl/cd)
A@METDEM	Mbbl/cd	RFMETCHM (MMbbl/cd)
A@METM85	Mbbl/cd	RFMETM85 (MMbbl/cd)
A@NGFTOT	Mbfoe/cd	RFNGFTOT
A@NGLPRD	Mbbl/cd	RFPQNGL (MMbbl/cd)
A@NGLRFN	Mbbl/cd	RFQNGLRF (MMbbl/cd), NGLRF (MMbbl/cd)
A@NGSH2P	Mbfoe/cd	RFHCXH2IN (MMbfoe/cd)
A@PRDEXP	Mbbl/cd	RFQEXPRDT (MMbbl/cd)
A@PRDIMP	Mbbl/cd	RFPQIPRDT (MMbbl/cd)
A@PETCOK	Mbbl/cd	RFQPRCGo (MMbbl/cd)
A@UNFIMP	Mbbl/cd	RFPQUFC (MMbbl/cd)
A(cd)METBDT, A(cd)METM85	Mbbl/cd	QMERF (Tril BTU/yr)
B (pd) TRGETH, B(r)RFGETH	Mbbl/cd	BLDETHRF
B (pd) ETB	\$87/bbl (dual)	PETB
B (pd) TAE	\$87/bbl (dual)	PTAE
B (pd) THE	\$87/bbl (dual)	PTHE
B (pd) MTB	\$87/bbl (dual)	PMTB25
B (pd) THM	\$87/bbl (dual)	PTHM
B (pd) TAM	\$87/bbl (dual)	PTAM
B (pd) SRI	\$87/bbl (dual)	PSRI
B (pd) FC8	\$87/bbl (dual)	PFC8
B (pd) R10	\$87/bbl (dual)	PR10
B (pd) ALB	\$87/bbl (dual)	PALB
B (pd) KHL	\$87/bbl (dual)	PKHL
B (pd) 2HL	\$87/bbl (dual)	P2HL
B (pd) RSI	\$87/bbl (dual)	PVAF
B (pd) (oxy)	\$87/bbl (dual)	P(oxy)RFBL

PMM LP Variable	LP Units	NEMS Variable
B (pd) IC4	\$87/bbl (dual)	PGPLTRF
B (pd) NC4	\$87/bbl (dual)	PGPLTRF
C@ETHBIO	\$87/bbl (dual)	PETHRFS, ETHBIODUAL
CAA (crd)	\$87/bbl (dual)	PCRDRF, RFDCRDP, CRDTYPEP,WLLHDPR
C (pd) D (crdtype)	\$87/bbl (dual)	PCRDRF,RFDCRDP,CRDTYPEP,WLLHDPR
C (cd) ETHR (q(k))	Mbbl/cd,[\$87/bbl]	ETHIMP, [ETHICSTCD], WQETOH, SQETOH, [CRNCSTCD]
C (cd) ETCR (q(k))	Mbbl/cd,[\$87/bbl]	CLLETHCD, QBMET (tril Btu/yr), WQETOH, SQETOH, CLLCAPCD, [CLLCSTCD]
C (cd) BIMR (q(k))	Mbbl/cd,[\$87/bbl]	WQBDSL, BIMQTYCD, RFBIOD (MMbbl/cd), [WPBDSL, BIMCSTCD]
C (cd) BINR (q(k))	Mbbl/cd,[\$87/bbl]	WQBDSL, BIMQTYCD, RFBIOD (MMbbl/cd), [WPBDSL, BIMCSTCD]
C(pd)CTLTOT	Mbbl/cd	Q_CTLPRD, RFCTLPRD, calc: CTL_CGGTOT(MWh/cd), CTL_CO2EM(M lbs/cd)
C(pd)CBLTOT	Mbbl/cd	Q_CBTLPRD
C(pd)BTL(bmq)	M bbl/cd	BTLFRAC, RFBTLIQ, RFBTLPRD
C(pd)CBL(cbq)	M bbl/cd	CBTLFRAC, RFCBTLIQ, RFCBTLPRD
C(pd)CTL(clq)	M bbl/cd	CTLFRAC, RFCTLLIQ, RFCTLPRD
C(pd)GTL(glq)	M bbl/cd	GTLFRAC
C (pd) F (crdtype)	\$87/bbl (dual)	PCRDRF
CL(cld)CTL	\$87/MMBtu (dual)	P_CL_CDR
CT(clc)(cld)(clr)(cls)	1000 MMBtu/cd	Q_CL_SR
D (cd) ETH	\$87/bbl (dual)	PETHANOL,RENADJPR, RENETHPR
D (cd)(prd) S1	Mbbl/cd	PRDDMD
D (cd)(mg) S1	Mbbl/cd	RFDPRD, RFGT(mg), where mg=TRG, TRH, RFG, RFH
D (cd) (prd) SX	Mbbl/cd	QPRDEX
D (cd) COKSX	\$87/bbl, [Mbbl coe/cd]	RFWOP, PCOKH, [RFQEXPRDT, COKEXUL (Mbbl coe/cd)]
D (cd) (prd) Z9	Mbbl/cd, [87\$/bbl]	QPRDEXD, [RFWOP,WOPZ9EXP]
D (cd) (prd)	\$87/bbl (dual)	RFDL(prd), PMGRFG, PMGTRG, PMGRFH, PMGTRH, P(???) where (???) = prd
D (cd) BIM	\$87/bbl (dual)	BIMMCSTCD
D (cd) (mogas)	\$87/bbl (dual)	RFGT(mogas), RFGTMG
D@METS1	Mbbl/cd	PRDDMDME
E (pd) ACUINV	Mbbl/cd	RFDSTCAP, RFDSCUM (MMbbl/cd), RFDSTUTL
E (pd) CGNINV	MWh/cd	EINVPD
E (pd) CGXINV	MWh/cd	EXINVPD
E (pd) CHPINV	Mbbl FOE/cd feed	CHP_UNPLNCPD (MW)
E(pd)CTXINV, E(pd)CTZINV	Mbbl/cd	calc: CTL_CGCTOT (MW)
E (pd) (prcunit)INV	Mbbl/cd	PUBASEUT, PUBASE, PUINV, PUCUM
E (pd) (emissn) (emisst)	M lb/cd	RFEMISST (MMton/yr)
G (pd) CC3LPG	Mbbl/cd	QGPLTRF
G (pd) IC4LPG	Mbbl/cd	QGPLTRF
G (pd) NC4LPG	Mbbl/cd	QGPLTRF
G (pd) NATOTH	Mbbl/cd	QGPLTRF
G (pd) NATPCF	Mbbl/cd	QGPLTRF
G (pd) GPL01	Bcf/cd	QGPLTRF
G (pd) IC4RFN	Mbbl/cd	QGPLTRF
G (pd) MOH01	Mbbl/cd	RFMETD (MMbbl/cd), RFMETETH (MMbbl/cd)

PMM LP Variable	LP Units	NEMS Variable
G (pd) NC4RFN	Mbbl/cd	QGPLTRF
G (pd) NATRFN	Mbbl/cd	QGPLTRF
G (pd) PGSLPG	Mbbl/cd	QGPLTRF
G (pd) PGSFLG	Mbbl/cd	QGPLTRF
G (pd) SC2CC1	Mbfoe/cd	QGPLTRF
G (pd) METRFN	Mbbl/cd	QMETRFN
H (pd) RFMPEH	Mbbl/cd	RFETHMCT (MMbbl/cd)
H (pd) RFMPMT	Mbbl/cd	RFMETMCT (MMbbl/cd), RFMETETH (MMbbl/cd), QRFMPMT
H (pd) CTX(mod), H(pd)CTZ(mod)	Mbbl/cd	RFCTLLIQ
H(pd)(coal)	\$87/MMBtu (dual)	P_CL_PADD, P_CTLCOAL (\$87/s-ton), CLMINEP (\$87/s-ton)
H (cd) ETHTOT H(cd)CETEXP	Mbbl/cd	CRNETHCD (Mbbl/cd)
H (pd) ETXETB	Mbbl/cd	RFETBMCT (MMbbl/cd), ETH4ETHR
H (pd) ETXMTB	Mbbl/cd	RFMTBMCT (MMbbl/cd)
H (pd) GPMP14	Mbbl/cd	QGPLTRF
H (pd) GPMPN4	Mbbl/cd	QGPLTRF
H (pd) SMD(mod), H(pd)SOD(mod)	Mbbl/cd	Q_GTLPRD
H(cd)SBO	\$87/ bbl	SBO_PRICE
H(cd)WGR	\$87/ bbl	WGR_PRICE
H(cd)YGR	\$87/ bbl	YGR_PRICE
H(cd)DDG	\$87/ s-Ton	DDGSPRICE
I (pd) (prd) Z9	Mbbl/cd	QPRDIMD
I (pd) (iprd) R (q(k))	Mbbl/cd	QPRDIMP
I (pd) (iprd) R (q(k))	\$87/bbl,Mbbl/cd	RFIPQ??, ITIM??SC, where ?? = LG, MG(GS), RG, DL(LD), DS, DU, RL, RH, JF, OT, PF, ME, MT
I (pd) SSRR (q(k))	Mbbl/cd,[\$87/bbl]	QSSR, [PSSR], RFIPQMG, IMPRBOB (MMbbl/cd)
I (pd) MTBR (q(k))	Mbbl/cd	RETHRIMP
K (pd) (prcunit) CAP	Mbbl/cd	PUBASEUT, PUBASE
K (pd) ACUCAP	Mbbl/cd	DSTCAP(Mbbl/cd), RFB DSTCAP (MMbbl/cd), DSTUTL
K (pd) CGNCAP	MWh/cd	RFCGCAPPD (MW, later)
K (pd) CGXCAP	MWh/cd	RFCXCAPPD, RFCGCAPPD (MW, later)
K (pd) CHPCAP	Mbbl FOE/cd feed	calc: CHP_CGCAPPD (MW)
K (pd) FGSCAP	Mbbl/cd	FGS_UL, FGS_SOL
L (pd) (prcunit)BLD	Mbbl/cd	PUBASEUT, PUBASE, PUCUM , PUINV
L (pd) ACUBLD	Mbbl/cd	RFDSTCAP, RFDSCUM (MMbbl/cd), RFDSTUTL
L (pd) CGNBLD	MWh/cd	LBLDPD
L (pd) CGXBLD	MWh/cd	LXBLDPD
L (pd) CHPBLD	Mbbl FOE/cd feed	CHP_UNPLNCPD (MW)
L (pd) CTXBLD, L(pd)CTZBLD	Mbbl/cd	CTLBLT, calc: CTL_CGCTOT(MW)
M (pd) (prd)	\$87/bbl (dual)	RFGT (prd)
N (pd) (coal) N1	1000 MMBtu/cd	Q_CL_PADD, Q_CL_CDR, Q_CTLCOAL (1000 ton/cd), QCLRFPD (tril Btu/yr)
N (pd) (coal) N2-N5		deactivated (LL=UL=0)
N(pd)CO2N(s)	\$87/ tonne CO2 MM tonne CO2	CO2PRICE CO2PDCRV
N (pd) NGKN (q(k))	Mbbl foe/cd	AKGTL_NGCNS(BCF/yr), AKNG_SUPCRV(BCF/yr), Q_GTLGAS

PMM LP Variable	LP Units	NEMS Variable
		(BCF/cd)
N (pd) NGRFP (q(k))	MMcf/cd	NGRFUPIT, NGRFUTOT
N (pd) NGRFN (q(k))	MMcf/cd	NGRFUPIT, NGRFUTOT
N (pd) DGP	Bcf/day	PRNG_PADD, QNGPD
NZAMHP(q(k)), NZAMHN(q(k))	Mbbl/cd	ALKEXPTOT
OBJ	M \$87/cd	PMMOBJ
O@CRDSPR	Mbbl/cd	RFSPRFR
O@CRDEXP	Mbbl/cd	QEXCRDIN
P (pd) COK	Mbbl foe/cd	QCDUPD(MMbbl foe/cd), RFQPRCGo (MMbbl foe/cd), QCOKFU
PANGLQ1	Mbbl/cd	QGPLTRF, OGNGLAK
P (og) DCRQ1	Mbbl/cd, (\$87/bbl)	RFQTDICRD, RFDCRDP (\$87/bbl), CRDTYPEP(\$87/bbl)
P (pd)F(crdtype)Q(q(k))	Mbbl/cd, (\$87/bbl)	RFIPQC (crdtype), QICRD, PICRD, Q_ITIMCRSC, ITIMCRGN
P (pd) PFU	MFOED	PRPFU(5)
P (pd) PFF	MFOED	PRPFF(5)
Q (pd) RFG (spec)	\$87/bbl (dual)	RFGSPCDL
Q (pd) TRG (spec)	\$87/bbl (dual)	TRGSPCDL
Q(pd)(prd)(spec)(minmax)	Many	MGSPCS
K(pd)CBLCAP, E(pd)CBLINV, L(pd)CBLBLD	Mbbl/cd	Q_CBTLCAP
K(pd)CTXCAP, K(pd)CTZCAP, E(pd)CTXINV, E(pd)CTZINV, L(pd)CTXBLD, L(pd)CTZBLD	Mbbl/cd	Q_CTLCAP
R (pd) SFA (mode)	Mbbl/cd	ALKACT
R (pd) ACUF (crdtype)	Mbbl/cd	QCRDRF
R (pd) ACUD (crdtype)	Mbbl/cd	QCRDRF
R (pd) ACUA (crdtype)	Mbbl/cd	QCRDRF
R (pd) CHP(mode)	Mbbl FOE/cd	CHP_NGFUELDP, CHP_SGFUELDP, QNGSPRD, KWHCHP(mode), QKWHPRD (MWh/cd), QSTMPRD (M lb /cd)
R (pd) CGNCGN	MWh/cd	RFCGGENPD
R (pd) CGXCGN	MWh/cd	RFCXGENPD
R (pd) ETHMTB	Mbbl/cd	RFMTBD (MMbbl/cd)
R (pd) ETHETB	Mbbl/cd	RFETBD (MMbbl/cd), ETH4ETHR
R (pd) ETMTAE	Mbbl/cd	RFTAED (MMbbl/cd), ETH4ETHR
R (pd) ETMTAM	Mbbl/cd	RFTAMD (MMbbl/cd)
R (pd) ETMTHE	Mbbl/cd	RFTHED (MMbbl/cd), ETH4ETHR
R (pd) ETMTHM	Mbbl/cd	RFTHMD (MMbbl/cd)
R (pd) FCC(mod)	Mbbl/cd, (\$87/bbl)	FCC (mod), FCCACT, (FCCDUAL)
R (pd) FUMN2H	Mbbl/cd	QDISFU
R (pd) FUMN6I	Mbbl/cd	QRESFU
R (pd) FUMN6A	Mbbl/cd	QRESFU
R (pd) FUMN6B	Mbbl/cd	QRESFU
R (pd) FUMCC3	Mbfoe/cd	QLPGFU
R (pd) FUMUC3	Mbfoe/cd	QLPGFU
R (pd) FUMIC4	Mbfoe/cd	QLPGFU
R (pd) FUMUC4	Mbfoe/cd	QLPGFU
R (pd) FUMNC4	Mbfoe/cd	QLPGFU
R (pd) FUMC2E	Mbfoe/cd	QSTGFU
R (pd) FUMPGS	Mbfoe/cd	QSTGFU
R (pd) FUMCC1	Mbfoe/cd	QSTGFU
R (pd) FUMCC2	Mbfoe/cd	QSTGFU

PMM LP Variable	LP Units	NEMS Variable
R (pd) FUMPGU	Mbfoe/cd	QSTGFU
R (pd) FUMPGX	Mbfoe/cd	QSTGFU
R (pd) FUMNGS	Mbfoe/cd	QNTGFU
R (pd) FUMRC1	Mbfoe/cd	QSTGFU
R (pd) FUMRC2	Mbfoe/cd	QSTGFU
R (pd) FUMRC3	Mbfoe/cd	QSTGFU
R (pd) FUMRN4	Mbfoe/cd	QSTGFU
R (pd) FUMRI4	Mbfoe/cd	QSTGFU
R (pd) FUMRHL	Mbfoe/cd	QSTGFU
R (pd) FUMHYL	Mbfoe/cd	QSTGFU
R (pd) FUM (rfothfu)	Mbfoe/cd	QOTHFU
R (pd) FUM (pnfut)	Mbfoe/cd	RFFMT
R (pd) GSF (mode)	M s-ton/cd	QCOKPRD, QSGSPRD (M bbl foe/cd)
R (pd) GSH (mode)	M s-ton/cd	QCOKPRD, QHH2PRD (M bbl FOE/cd)
TAGTLTOT	Mbbl/cd	AKGTLPRD, MINGTLNS
T(r)OVCOBJ	1000 \$87/cd	RFOPEXP
T (pd) UNFNPP	\$87/bbl	RFWOP, NPPCOEF
T (pd) UNFHGM	\$87/bbl	RFWOP, HGMCOEF
T (pd) UNFARB	\$87/bbl	RFWOP, ARBCOEF
U (pd) KWH (column)	MWh/cd	RFELPURPD (MM KWh/cd), QELRF (Tril Btu/yr)
U (pd) KWH (row)	\$87/ KWh (dual)	PRFELPURPD (\$87/ KWh)
U (pd) NGF (row)	\$87/MMcf (dual)	PRFNGFU, PGININ, OGWPRNG
VTPC (crd)	Mbbl/cd	FLOWCRD, CAPCRD (utz)
VTPP (crd)	Mbbl/cd	FLOWPRD, CAPPD (utz)
VTPL (crd)	Mbbl/cd	FLOWLPG, CAPLPG
W (pd) (prd) J (cd)	Mbbl/cd	FLOWPD_CT
W (pd) (prd) 4 (cd)	Mbbl/cd	FLOWPD_DT
W (pd) (prd) B (cd)	Mbbl/cd	FLOWPD_CB, FLOWPD_ECB
W (pd) (prd) V (cd)	Mbbl/cd	FLOWPD_EMT, FLOWPD_DB
W (cd) ETH M (pd)	Mbbl/cd	FLOWPD_EMT
W (pd) (prd) O (cd)	Mbbl/cd	FLOWPD_LT
W3ETH(m)(pd), W4ETH(m),(pd)	Mbbl/cd	QETHRFN
X (pd) AST0	M bbl FOE/cd	QASTPRD
X (pd) CKLCOK	\$87/bbl	RFWOP, PCOKL
X (pd) CKHCOK	\$87/bbl	RFWOP, PCOLH, [QCOKPRD (M s-ton/cd)]
X (pd) SULSAL	1000 sTon/cd	QSULSAL
X (cd) ETHE85	Mbbl/cd	RFETHE85 (MMbbl/cd), ETHE85CD
X (cd) ETHRFG	Mbbl/cd	SBRFGRFG
X (cd) ETHRFH	Mbbl/cd	SBRFGRFH
X (cd) ETHTRG	Mbbl/cd	SBTRGTRG
X (cd) ETHTRH	Mbbl/cd	SBTRGTRH
ZZAMHTOT	Mbbl/cd	Function of WOP
Z(pd)CCKSUM	1000 tonnes CO2/bbl FOE M bbl FOE/cd	EPCIN QCCOKFU
Z(pd)CO2CPR	1000 tonnes CO2/cd	CO2PD
Z(pd)CECCPR Z(pd)CEBCPR Z(pd)CEXCPR	1000 tonnes CO2/cd, MM tonnes C /cd	CCS_PMM
Z (cd) ETHTAX	Mbbl/cd, \$87/bbl	CORNETH, CORNSUB
Z (cd) ETCTAX	Mbbl/cd, \$87/bbl	CELLETH, CELLSUB
Z@IRACX	\$87/bbl	RFWOP
Z@IRACN	\$87/bbl	RFWOP

PMM LP Variable	LP Units	NEMS Variable
Z@TOTCRD	\$87/bbl	RFWOP, IRACN, IRACX

Legend for Codes			
Code	Name	Values	No. in Set
(bmq)	Liquid from Biomass	BNL, BNP, BKE, BDK	4
(cbq)	Liquid from Coal/Biomass	2NL, 2NP, 2KE, 2DK	4
(cd)	Census Divisions	1-9	9
(clc)	Coal Supply curve (source)	01 – 40	40
(clد)	Coal Demand region	01 – 14	14
(clq)	Liquid from Coal	CNL, CNP, CKE, CDK	4
(clr)	Coal Rank	B, S, L, P	4
(cls)	Coal Sulfur Level	C, M, H,	3
(coal)	Average Coal Types	regional (CL1-CL5)	5
(crdtype)	Crude Types	LL-HV	5
(emissn)	Emissions	VOC-CAR	6
(emisst)	Combustion/Noncombustion	C,N	
(gbc)	Gasoline Blend Component	00-12	13
(iprd)	Imported Products	LPG-DSL	12
(minmax)	Minimum or Maximum	N,X	
(mod)	Operating mode	many	Many
(oxy)	Oxygenate	ETH, MET, MTB	3
(og)	Oil and Gas Divisions	1-6,A	7
(pd)	Refinery Regions	E, C, G, M, W	5
(pnfut)	Refinery Fuels	NGS-PGU	34
(prcunit)	Process Units	ACU-PFA	37
(prd)	Products	LPG-M85	20
(q(k))	Quantities	1-9	9
(rfothfu)	Refinery Fuel for Other	JIH-NPN	19
(slq)	Liquid from Natural Gas	SNL, SNP, SKE, SDK	4
(spec)	Product Specifications	RV-BZ	6

Legend for Codes		
Code	Name	Values
DS	Imported product	Distillate
MG, GS	Imported product	Conventional motor gasoline
JF	Imported product	Jet Fuel
DL, LD	Imported product	Low sulfur diesel
DU	Imported product	Ultra-low-sulfur diesel
LG	Imported product	LPG
OT	Imported product	Other
PF	Imported product	Petrochemical Feeds
RG	Imported product	Reformulated motor gasoline
RH	Imported product	High sulfur residual
RL	Imported product	Low sulfur residual
ME	Imported product	Methanol
MT	Imported product	MTBE

PMM Output Variables

REFINERY MODULE OUTPUT VARIABLES (pmmftab)		
NAME	UNITS	DEFINITION
ADVCAPCD(MNUMCR,MNUMYR)	Mbbl/cd	Advanced Ethanol Plant Capacity
AEODFOC7 (MNUMYR)	\$nominal/gal	PMM expectation price: distillate fuel oil

REFINERY MODULE OUTPUT VARIABLES (pmmftab)		
NAME	UNITS	DEFINITION
		in CD 7
AEOLSD C7 (MNUMYR)	\$nominal/gal	PMM expectation price: ULSD in CD 7
AEOMMG C7 (MNUMYR)	\$nominal/gal	PMM expectation price: midgrade mogas in CD 7
AEOHRC7 (MNUMYR)	\$nominal/gal	PMM expectation price: high-sulfur residual fuel oil in CD 7
AEOLRC7 (MNUMYR)	\$nominal/gal	PMM expectation price:low-sulfur residual fuel oil in CD 7
AEOJFC7 (MNUMYR)	\$nominal/gal	PMM expectation price: jet fuel in CD 7
AEOLLSC7 (MNUMYR)	\$nominal/gal	PMM expectation price: Louisian low-sulfur crude in CD 7
AEOMAYAC7 (MNUMYR)	\$nominal/gal	PMM expectation price: Maya sour crude in CD 7
AEOWTIC7(MNUMYR)	\$nominal/gal	WTI crude price in CD 7
AEODFOC1(MNUMYR)	\$nominal/gal	PMM expectation price: distillate fuel oil in CD 1
AEOHRC1(MNUMYR)	\$nominal/gal	PMM expectation price: high-sulfur residual fuel oil in CD 1
AEOJFC1(MNUMYR)	\$nominal/gal	PMM expectation price: jet fuel in CD 1
AEOLRC1(MNUMYR)	\$nominal/gal	PMM expectation price:low-sulfur residual fuel oil in CD 1
AEOMGC1(MNUMYR)	\$nominal/gal	PMM expectation price: regular mogas in CD 1
AEOLSDC1(MNUMYR)	\$nominal/gal	PMM expectation price: ULSD in CD 1
AEODFOC9(MNUMYR)	\$nominal/gal	PMM expectation price: distillate fuel oil in CD 9
AEOHRC9(MNUMYR)	\$nominal/gal	PMM expectation price: high-sulfur residual fuel oil in CD 9
AEOJFC9(MNUMYR)	\$nominal/gal	PMM expectation price: jet fuel in CD 9
AEOMELSC9(MNUMYR)	\$nominal/gal	PMM expectation price: Middle East light sour crude in CD 9
AEOMGC9(MNUMYR)	\$nominal/gal	PMM expectation price: regular mogas in CD 9
AEOLSDC9(MNUMYR)	\$nominal/gal	PMM expectation price: ULSD in CD 9
BANKUSED(MNUMYR)	billion credits	Number of banked credits used
BANKCRED(MNUMYR)	billion credits	Number of credits in the bank
BLDPRD(MNUMPR,MNUMYR)	MMbbl/cd	Product blending components input to refinery
BLDREFINC(MNUMPR,MNUMYR)	MMbbl/cd	Conventional gasoline blending components
BLDREFINR(MNUMPR,MNUMYR)	MMbbl/cd	Reformulated gasoline blending components
BTUTOTAL(MNUMYR)	Mt C per trill Btu	Total BTUs in all transportation fuels
CARBOFFSET(MNUMYR)	Mt C per year	Amount of C from petroleum that must be offset by biofuels
CARBTOTAL(MNUMYR)	Mt C per year	Total C in all transportation fuels
CBIODUAL(MNUMYR)	\$87/tonne	Price from biofuels offset row (CTRNBO)
CPERBTU(MNUMYR)	Mt C per trill Btu	C per unit energy for transportation fuels
CELLCD(MNUMCR,MNUMYR)	Trill Btu/yr	Cellulose used for ethanol and BTL
CELLIMPFRAC(MNUMCR,MNUMYR)	fraction	fraction of ethanol imports that is cellulosic
CLLCAPCD(MNUMCR,MNUMYR)	Mbbl/cd	Cellulosic Ethanol Plant Capacity
CONEFF(MNUMYR)	gal/ton	Gallon Ethanol per short ton Cellulose
CRNCAPCD(MNUMCR,MNUMYR)	Mbbl/cd	Corn Ethanol Plant Capacity
DDGSFEED(MNUMCR,MNUMYR)	tons	DDGS sold as feed

REFINERY MODULE OUTPUT VARIABLES (pmmftab)		
NAME	UNITS	DEFINITION
DDGSFUEL(MNUMCR,MNUMYR)	tons	DDGS sold/used as fuel
DDGSPRICE(MNUMCR,MNUMYR)	\$87/s-ton	DDGS (Dried distilled grain with solubles) price
DSCSHR(MNUMCR,MNUMYR)		CARB diesel share of total DSU
DSMURS(MNUMCR,MNUMYR,2)	\$87/bbl	Residential Distillate Markups
DSMUTR(MNUMCR,MNUMYR,2)	\$87/bbl	Tran Distillate Markups
E85ICCREDIT(MNUMYR)	\$87/bbl	E85 infrastructure cost
ETHCREDIT(MNUMYR)	\$87/bbl	Ethanol credit price
ETHCREDITZ(MNUMYR)	Mbbl/day	Distress ethanol credits
ETHVOL(MNUMYR)	Fraction	RFS constraint of total pool (fraction)
FUEL_CARB(34,MNUMYR)		Holds all “_CARB” variables by year
GAINPCT(MNUMPR,MNUMYR)	Fraction	Gain as percent
GRD2DSQTYCD(MNUMCR,MNUMYR)	Mbbl/cd	Quantity of green diesel to distillate
GRNCAPCD	Mbbl/ce	Non-corn, non-adv ethanol plant capacity
GRNCD(MNUMCR,MNUMYR)	MM bushels/yr	Grain consumption by CD
GRN2MGQTYCD(MNUMCR,MNUMYR)	Mbbl/cd	Quantity of green naphtha to motor gasoline
JFMUTR(MNUMCR,MNUYR,2)	\$87/bbl	Transportation Jet Fuel Markups
LCFSSAFE(MNUMYR)	Mt carbon	Safety valve for biofuels carbon constraint
MGMUTR(MNUMCR,MNUMYR,2)	\$87/bbl	Transportation Gasoline Markups
MINREN(MNUMYR)	Mbbl/cd	Minimum renewable in gasoline and diesel
MX_IPMM_D_REG	4	Maximum number of int'l demand regions
MX_IPMM_D_STP	20	Maximum number of int'l demand steps
MX_IPMM_D_PRD	18	Maximum number of int'l demand products
MX_IPMM_D_AGR	5	
MX_IPMM_D_PRM	10	Maximum number of int'l demand forecast parameters
MX_IPMM_C_REG	1	Maximum number of int'l crude supply regions
MX_IPMM_C_STP	9	Maximum number of int'l crude supply steps
MX_IPMM_C_TYP	5	Maximum number of int'l crude types
MX_IPMM_R_REG	4	Maximum number of int'l refinery regions
MX_IPMM_R_TYP	2	Maximum number of int'l refinery types
MX_IPMM_R_PRD	18	Maximum number of int'l refinery products
MX_IPMM_R_OPR	5	Maximum number of int'l refinery operating modes
MX_IPMM_T_MOD	10	Maximum number of int'l transportation modes
NGLRF(MNUMPR,MNUMYR,6,2)	MM bbl/cd	Natural gas liquids to refinery
OTHOXY(MNUMPR,MNUMYR)	MM bbl/cd	Oxygenates, hydrogen, and other hydrocarbons
PALBOB(MNUMCR,MNUMYR)	\$87/bbl	wholesale gasoline price
PALMG(MNUMCR, MNUMYR)	\$87/bbl	Motor gasoline all combined
PDS(MNUMCR, MNUMYR)	\$87/bbl	Distillate fuel oil
PDSCR(BNUMCR,MNUMYR)	\$87/bbl	CARB diesel price
PDSL(MNUMCR, MNUMYR)	\$87/bbl	Low sulfur diesel
PDSU(MNUMCR,MNUMYR)	\$87/bbl	Ultra-Low-Sulfur Diesel
PDSC(MNUMCR,MNUMYR)	\$87/MMBtu	AVG PR for DS for COM
PDSI(MNUMCR,MNUMYR)	\$87/MMBtu	AVG PR for DS for IND
PDST(MNUMCR,MNUMYR)	\$87/MMBtu	AVG PR for DS for TRN
PDSUTR(MNUMCR,MNUMYR)	\$87/MMBtu	ULTRA LOW SUL DIESEL, TRN PRICE

REFINERY MODULE OUTPUT VARIABLES (pmmftab)		
NAME	UNITS	DEFINITION
PDSLTR(MNUMCR,MNUMYR)	\$87/MMBtu	LOW SUL DIESEL, TRN PRICE
PJF(MNUMCR, MNUMYR)	\$87/bbl	Jet fuel
PLMQTYCD(MNUMCR,MNUMYR)	Mbbl/cd	Palm Oil Imports
PN2HTR(MNUMCR,MNUMYR)	87\$/MMBtu	2370ppm DIESEL, TRN PRICE
PRIORCREDIT(MNUMYR)	billion credits	Prior year credits
PSA_TAB(35,MNUMPR,MNUMYR)	M bbl/cd	Refinery unit capacity from PSA report
QDSUTR(MNUMCR,MNUMYR)	trilBTU/yr	ULTRA LOW SUL DIESEL, TRN QTY
QDSLTR(MNUMCR,MNUMYR)	trilBTU/yr	LOW SUL DIESEL, TRN QTY,
QN2HTR(MNUMCR,MNUMYR)	trilBTU/yr	2370ppm DIESEL, TRN QTY,
QDSUIN(MNUMCR,MNUMYR)	trilBTU/yr	ULTRA LOW SUL DIESEL, IND QTY
QDSLIN(MNUMCR,MNUMYR)	trilBTU/yr	LOW SUL DIESEL, IND QTY
QN2HIN(MNUMCR,MNUMYR)	trilBTU/yr	2370ppm DIESEL, IND QTY
QDSUCM(MNUMCR,MNUMYR)	trilBTU/yr	ULTRA LOW SUL DIESEL, COM QTY
QDSLCM(MNUMCR,MNUMYR)	trilBTU/yr	LOW SUL DIESEL, COM QTY
QN2HCM(MNUMCR,MNUMYR)	trilBTU/yr	2370ppm DIESEL, COM QTY
RFBTLWH(MNUMYR)	Mbbl/cd	BTL liquid directly to product pool
RFCBTLWH(MNUMYR)	Mbbl/cd	CBTL liquid directly to product pool
RFCTLWH(MNUMYR)	Mbbl/cd	CTL liquid directly to product pool
RFDSTSHD(MNUMPR,MNUMYR)	MMbbl/cd	Refinery idle capacity
RFENVFX(MNUMCR, MNUMYR,20)	\$87/bbl	Refinery Environmental Fixed Costs
RFHCXH2IN(MNUMPR,MNUMYR)	MMbbl/cd	H2 from natural gas to refinery
RFIMPEXPEND(MNUMYR)	billion \$87/yr	Import Expenditures
RFOXYIN(MNUMPR,MNUMYR)		Oxygenates input to refinery
RFQEL(MNUMYR)	MMbbl/cd	Utility product demand
RFQNGPF(MNUMCR,MNUMYR)	trilBTU/yr	Consumption of natural gas feedstocks to H2
RFQSGPF(MNUMCR,MNUMYR)	trilBTU/yr	Consumption of still gas feedstocks to H2
RFQIN(MNUMYR)	MMbbl/cd	Industrial product demand
RFQRC(MNUMYR)	MMbbl/cd	Residential/Commercial product demand
RFQSECT(MNUMYR)	MMbbl/cd	Total sectoral demand
RFQTR(MNUMYR)	MMbbl/cd	Transportation product demand
RFSCREDIT(MNUMYR)	\$87/bbl	RFS constraint shadow price
RFSG2H2IN(MNUMPR,MNUMYR)	Mbfoe/cd	Still gas input to refinery for hydrogen
SBO_FUEL(MNUMCR,MNUMYR)	Mbbl/cd	Soybean oil consumption for fuel
SBO_PRICE(MNUMCR,MNUMYR)	\$87/bbl	Soybean oil price
SBO2GDTPD(MNUMPR,MNUMYR)	Mbbl/cd	SBO to green diesel
SBOQTYCD(MNUMCR,MNUMYR)	Mbbl/cd	SBO oil quantity
TOTCRDIN((MNUMPR,MNUMYR)	MMbbl/cd	Crude oil input to refinery
TOTUFOIN(MNUMPR,MNUMYR)	MMbbl/cd	Unfinished oil input to refinery
UBAVOLDS(MNUMPR,MNUMYR)	Mbbl/cd	pyrolysis liquid blended into diesel
UBAVOLMG(MNUMPR,MNUMYR)	Mbbl/cd	pyrolysis liquid blended into mogas
USPLTRIF(300,MNUMYR)	\$87/bbl	U.S. pipeline tariff (300 of them)
WGR_FUEL(MNUMCR,MNUMYR)	Mbbl/cd	Other feedstock (eg, white grease) consumption for biodiesel
WGR_PRICE(MNUMCR,MNUMYR)	\$87/bbl	Price for other feedstock (eg, white grease) biodiesel
WGR2GDTPD(MNUMPR,MNUMYR)	Mbbl/cd	WGR to green diesel
WS_RBOB(MNUMCR,MNUMYR)	\$87/bbl	Wholesale price of mogas
YGR2GDTPD(MNUMPR,MNUMYR)	Mbbl/cd	YGR to green diesel
YGR_FUEL(MNUMCR,MNUMYR)	Mbbl/cd	Yellow grease consumption for fuel
YGR_PRICE(MNUMCR,MNUMYR)	\$87/bbl	Yellow grease price

REFINERY MODULE OUTPUT VARIABLES (pmmout)
--

NAME	UNITS	DEFINITION
AKGTLEXP(MNUMYR)	Mbbl/cd	GTL exported from Alaska
AKGTLPRD(MNUMYR)	Mbbl/cd	GTL produced in Alaska
AKGTL_NGCNS(MNUMYR)	BCF	Natural gas consumed in GTL process
BTLFRAC(4, MNUMPR,MNUMYR)	MMbbl/cd	Quantity of BTL liquid produced by type
CTLFRAC(4, MNUMPR,MNUMYR)	MMbbl/cd	Quantity of CTL liquid produced by type
CBTLFRAC(2,4,MNUMPR,MNUMYR)	MMbbl/cd	Liquids produced from coal/biomass combo plant (1 if by coal, 2 if by biomass)
CRNPRICE(MNUMCR,MNUMYR)	\$87/bushel	Price of corn
DCRDWHP(MNUMOR,MNUMYR)	\$87/bbl	Domestic crude wellhead price
ETHNE85	Fraction	Percent ethanol in E85
ETHCREDITZ(MNUMYR)	Mbbl/cd	Distress ethanol credits
GLBCRDDMD(MNUMYR)	Mbbl/cd	World crude oil demand (PMM results)
GTLFRAC(4, MNUMPR,MNUMYR)	MMbbl/cd	Quantity of GTL liquid produced by type
QBMRFBTL(MNUMCR,MNUMYR)	TriIBTU/yr	Quantity of biomass for BTL
QCLRFPD(MNUMPR,MNUMYR)	TriI BTU/yr	Quantity of coal for CTL
QCRDRF(MNUMPYR,MNUMYR,6,4)	Mbbl/cd	Quantity of crude input to refinery
QMERF(MNUMCR,MNUMYR)	TriI BTU/yr	Quantity of methanol purchased by refineries
RFBTLPRD(MNUMYR)	Mbbl/Day	Quantity of liquids from biomass
RFCTLPRD(MNUMYR)	Mbbl/Day	Quantity of liquids from coal
RFCBTLPRD(MNUMYR)	Mbbl/Day	Quantity of liquids from coal/biomass combo
RFDCRDP(MNUMOR,MNUMYR,5)	\$87/bbl	Domestic crude price by crude type
RFQDCRD(MNUMOR+2,MNUMYR)	MMbbl/yr	Domestic conventional crude
RFQDINPOT(MNUMPR,MNUMYR)	MMbbl/cd	Quantity other input to refinery
RFPQNGL(MNUMPR,MNUMYR,6,2)	\$87/bbl,Mbbl/cd	Prc/quan of NGL by PAD district
RFQNGPFCD(MNUMCR,MNUMYR)	TriI BTU/yr	Natural gas to H2 sent to NGTDM module
TRGNE85	Fraction	Percent TRG in E85
RFQPRCG(MNUMPR,MNUMYR)	MMbbl/cd	Quantity of processing gains
RFQPRDT(MNUMCR, MNUMYR)	MMbbl/cd	Total product supplied
RFQTDICRD(MNUMOR+2,MNUMYR)	MMbbl/yr	Total domestic crude
RFSPRFR(MNUMYR)	MMbbl/cd	Rf spr fill rate
RFSPRIM(MNUMYR)	MMbbl/cd	Spr imports
XDCRDWHP(MNUMOR,MNUMYR)	\$87/bbl	Expected domestic crude wellhead price
XRFQDCRD(MNUMOR,MNUMYR)	MMbbl/yr	Expected domestic crude production

REFINERY REPORT OUTPUT VARIABLES (pmmrpt)		
NAME	UNITS	DEFINITION
ADVETHCD(MNUMCR,MNUMYR)	Mbbl/cd	Advanced ethanol
BIMQTYCD(4,MNUMCR,MNUMYR)	MMbbl/cd	Quantity Biodiesel Produced by Type
BIODCONCD(2,MNUMCR,MNUMYR)	MMbbl/cd	Quantity Biodiesel consumed, virgin/non-virgin
BIODIMP(MNUMCR,MNUMYR)	MMbbl/cd	Biodiesel Exports
BIODIMP(MNUMCR,MNUMYR)	MMbbl/cd	Biodiesel Imports

REFINERY REPORT OUTPUT VARIABLES (pmmrpt)		
NAME	UNITS	DEFINITION
BIODPRICE(MNUMCR,MNUMYR)	\$87/bbl	Biodiesel Price
BLDIMP(MNUMPR, MNUMYR)	MMbbl/cd	Blending Component Imports
CLLETHCD(MNUMCR, MNUMYR)	Mbbl/cd	Ethanol Produced from Cellulose
CORNACRE(MNUMCR,MNUMYR)	Million Acres	Total Acreage Devoted to Growing Corn
CORNCROP(MNUMCR,MNUMYR)	MMbushels	Total Corn Crop
CORNEXP(MNUMCR,MNUMYR)	MMbushels	Net Corn Exports
CRNCD(MNUMCR,MNUMYR)	MM bushels/yr	Corn consumption by CD
CRNETHCD(MNUMCR, MNUMYR)	Mbbl/cd	Ethanol produced from corn
DSSTTX(MNUMCR)	\$87/bbl	Diesel State Tax
ETHEXP(MNUMCR,MNUMYR)	Mbbl/cd	Ethanol Exports
ETHE85CD(MNUMCR, MNUMYR)	Mbbl/cd	Total ethanol used for E85 production
ETHGASCD(MNUMCR,MNUMYR)	Mbbl/cd	Ethanol blended into motor gasoline (not used)
ETHIMP(MNUMCR,MNUMYR)	Mbbl/cd	Ethanol Imports
ETHTOTCD(MNUMCR, MNUMYR)	Mbbl/cd	Total ethanol used
GRNETHCD(MNUMCR,MNUMYR)	Mbbl/cd	Non-corn, non-advanced, ethanol produced from grain
GRSMRGN(MNUMPR, MNUMYR)	\$87/yr	Gross margin
JFSTTX(MNUMCR)	\$87/bbl	Jet Fuel State Tax
MGSTTX(MNUMCR)	\$87/bbl	Gasoline State Tax
MUFTAX(MNUMYR,15)	\$87/MMBtu	Federal motor gasoline tax
OTHETHCD(MNUMCR,MNUMYR)	Mbbl/cd	Ethanol produced from other feedstock
PETHANOL(MNUMCR,MNUMYR)	\$87/bbl	Price of corn ethanol in CD
PETHM(MNUMCR,MNUMYR)	\$87/bbl	Marginal price for ethanol
QPRDRF(MNUMPR, MNUMYR,30)	Mbbl/cd	Refinery production volumes
QPRDEX(MNUMCR,30, MNUMYR)	Mbbl/cd	Refinery production exported
RFBSTCAP(MNUMPR, MNUMYR)	MMbbl/cd	Refinery base distillation capacity
RFCRDOH(MNUMPR, MNUMYR)	MMbbl/cd	Other crude imports by PAD District
RFDPRDAST(MNUMPR, MNUMYR)	Mbbl/cd	Refinery production; asphalt & road oil
RFDPRDCOK(MNUMPR, MNUMYR)	Mbbl/cd	Refinery production; petroleum coke
RFDPRDDSL(MNUMPR, MNUMYR)	Mbbl/cd	Refinery production; low sulfur diesel
RFDPRDDSU(MNUMPR, MNUMYR)	Mbbl/cd	Refinery production; ultra low sulfur diesel
RFDPRDJTA(MNUMPR, MNUMYR)	Mbbl/cd	Refinery production; jet fuel
RFDPRDKER(MNUMPR, MNUMYR)	Mbbl/cd	Refinery production; kerosene
RFDPRDLPG(MNUMPR, MNUMYR)	Mbbl/cd	Refinery production; LPG
RFDPRDN2H(MNUMPR,MNUMYR)	Mbbl/cd	Refinery production; no. 2 distillate
RFDPRDN6B(MNUMPR,MNUMYR)	Mbbl/cd	Refinery production; high sulfur oil
RFDPRDN6I(MNUMPR,MNUMYR)	Mbbl/cd	Refinery production; low sulfur residual oil
RFDPRDOH(MNUMPR,MNUMYR)	Mbbl/cd	Refinery production; other petroleum
RFDPRDPCF(MNUMPR,MNUMYR)	Mbbl/cd	Refinery production; petrochemical feeds
RFDPRDRFG(MNUMPR,MNUMYR)	Mbbl/cd	Refinery production; reformulated motor gasoline
RFDPRDRFH(MNUMPR,MNUMYR)	Mbbl/cd	Refinery prd; reform. hi oxygen motor gasoline
RFDPRDSTG(MNUMPR,MNUMYR)	Mbbl/cd	Refinery production; still gas
RFDPRDTRG(MNUMPR,MNUMYR)	Mbbl/cd	Refinery production; motor gasoline
RFDPRDTRH(MNUMPR,MNUMYR)	Mbbl/cd	Refinery prd; high oxygenated motor gasoline
RFDPRDTRL(MNUMPR,MNUMYR)	Mbbl/cd	Domestic production of low sulfur gasoline
RFDSCUM(MNUMPR,MNUMYR)	MMbbl/cd	Processing unit cumulative cap. Expansion
RFDSTCAP(MNUMPR,MNUMYR)	Mbbl/cd	Refinery distillation capacity
RFDSTUTL(MNUMPR,MNUMYR)	Percent	Capacity utilization rate
RFETHD(MNUMYR)	MMbbl/cd	Domestic ethanol
RFETHE85(MNUMPR,MNUMYR)	MMbbl/cd	Ethanol for E85 production
RFIMCR(MNUMPR,MNUMYR)	MMbbl/YR	Crude net imports
RFIMTP(MNUMPR,MNUMYR)	MMbbl/YR	Total prod net imports
RFIPQCB0B(MNUMPR,MNUMYR,2)	\$87/bbl,Mbbl/cd	Imports CBOB (P,Q)

REFINERY REPORT OUTPUT VARIABLES (pmmrpt)		
NAME	UNITS	DEFINITION
RFIPQCHH(MNUMPR,MNUMYR,2)	\$87/bbl,Mbbl/cd	Import crude-high sulfur heavy
RFIPQCHL(MNUMPR,MNUMYR,2)	\$87/bbl,Mbbl/cd	Import crude-high sulfur light
RFIPQCHV(MNUMPR,MNUMYR,2)	\$87/bbl,Mbbl/cd	Import crude-high sulfur very heavy
RFIPQCLL(MNUMPR,MNUMYR,2)	\$87/bbl,Mbbl/cd	Import crude-low sulfur light (P,Q)
RFIPQCMH(MNUMPR,MNUMYR,2)	\$87/bbl,Mbbl/cd	Import crude-medium sulfur heavy
RFIPQDL(MNUMPR,MNUMYR,2)	\$87/bbl,Mbbl/cd	Imported low sulfur distillate (P,Q)
RFIPQDS(MNUMPR,MNUMYR,2)	\$87/bbl,Mbbl/cd	Imports distillate (P,Q)
RFIPQDU(MNUMPR,MNUMYR,2)	\$87/bbl,Mbbl/cd	Imports ultra low sulfur distillate (P,Q)
RFIPQJF(MNUMPR,MNUMYR,2)	\$87/bbl,Mbbl/cd	Imports jet fuel (P,Q)
RFIPQLFC(MNUMPR,MNUMYR,2)	\$87/bbl,Mbbl/cd	Imports liquids from coal (P,Q)
RFIPQLFG(MNUMPR,MNUMYR,2)	\$87/bbl,Mbbl/cd	Imports liquids from natural gas (P,Q)
RFIPQLG(MNUMPR,MNUMYR,2)	\$87/bbl,Mbbl/cd	Imports lpg (P,Q)
RFIPQME(MNUMPR,MNUMYR,2)	\$87/bbl,Mbbl/cd	Imports methanol (P,Q)
RFIPQMG(MNUMPR,MNUMYR,2)	\$87/bbl,Mbbl/cd	Imports motor gasoline (P,Q)
RFIPQMT(MNUMPR,MNUMYR,2)	\$87/bbl,Mbbl/cd	Imports mtbe (P,Q)
RFIPQOT(MNUMPR,MNUMYR,2)	\$87/bbl,Mbbl/cd	Imported other (P,Q)
RFIPQPF(MNUMPR,MNUMYR,2)	\$87/bbl,Mbbl/cd	Imported petrochemical feeds (P,Q)
RFIPQRBOB(MNUMPR,MNUMYR,2)	\$87/bbl,Mbbl/cd	Imports reformulated gasoline before oxygenate blending (P,Q)
RFIPQRG(MNUMPR,MNUMYR,2)	\$87/bbl,Mbbl/cd	Imported reformulated motor gasoline (P,Q)
RFIPQRH(MNUMPR,MNUMYR,2)	\$87/bbl,Mbbl/cd	Imports high sulfur resid (P,Q)
RFIPQRL(MNUMPR,MNUMYR,2)	\$87/bbl,Mbbl/cd	Imports low sulfur resid (P,Q)
RFMETCHM(MNUMPR,MNUMYR)	MMbbl/cd	Chemical methanol demand
RFMETD(MNUMYR)	MMbbl/cd	Domestic methanol
RFMETI(MNUMPR,MNUMYR)	MMbbl/cd	Imported methanol
RFMETM85(MNUMPR,MNUMYR)	MMbbl/cd	Methanol for M85 production
RFMTBD(MNUMPR,MNUMYR)	MMbbl/cd	Domestic MTBE production.
RFMTBI(MNUMPR,MNUMYR)	MMbbl/cd	Imported MTBE
RFPQIPRDT(MNUMPR,MNUMYR,2)	\$87/bbl,MMbbl/cd	Total imported product
RFPQUFARB(MNUMPR,MNUMYR,2)	MMbbl/cd	Imports unfinished oils – residuum
RFPQUFC(MNUMPR,MNUMYR,2)	MMbbl/cd	Total imports of unfinished crude
RFPQUFHGM(MNUMPR,MNUMYR,2)	MMbbl/cd	Imports unfinished oils – heavy gas oils
RFPQUFNPP(MNUMPR,MNUMYR,2)	MMbbl/cd	Imports unfinished oils – naphtha and lighter
RFQARO(MNUMCR,MNUMYR)	MMbbl/cd	Quantity of asphalt and road oil
RFQDS(MNUMCR,MNUMYR)	MMbbl/cd	Quantity of distillate fuel oil
RFQEXCRD(MNUMPR,MNUMYR)	MMbbl/cd	Crude exported
RFQEXPRDT(MNUMPR,MNUMYR)	MMbbl/cd	Total product exported
RFQICRD(MNUMPR,MNUMYR)	MMbbl/cd	Imported total crude
RFQJF(MNUMCR,MNUMYR)	MMbbl/cd	Quantity of jet fuel
RFQKS(MNUMCR,MNUMYR)	MMbbl/cd	Quantity of kerosene
FQLG(MNUMCR,MNUMYR)	MMbbl/cd	Quantity of lpg
RFQMG(MNUMCR,MNUMYR)	MMbbl/cd	Quantity of motor gasoline
RFQOTH(MNUMCR,MNUMYR)	MMbbl/cd	Quantity of other
RFQPCK(MNUMCR,MNUMYR)	MMbbl/cd	Quantity of petroleum coke
RFQPF(MNUMCR,MNUMYR)	MMbbl/cd	Quantity of petrochemical feedstocks
RFQRH(MNUMCR,MNUMYR)	MMbbl/cd	Quantity of resid high sulfur
RFQRL(MNUMCR,MNUMYR)	MMbbl/cd	Quantity of resid low sulfur
RFQSTG(MNUMCR,MNUMYR)	MMbbl/cd	Quantity of still gas
SBOQGDCD(MNUMCR,MNUMYR)	Mbbl/cd	Quantity of green naphtha/diesel from SBO
TDIESEL(MNUMCR,MNUMYR)	Mbbl/cd	Total diesel in all sectors
TOTPRD(MNUMPR,MNUMYR)	MMbbl/cd	Total refinery product sold
WGRQGDCD(MNUMCR,MNUMYR)	Mbbl/cc	Quantity of green naphtha/diesel from WGR
YGRQGDCD(MNUMCR,MNUMYR)	Mbbl/cd	Quantity of green naphtha/diesel from YGR

PRICE VARIABLES (mpblk, ampblk, (in apq))		
NAME	UNITS	DEFINITION
PASIN(MNUMCR,MJUMPYR)	\$87/MMBtu	Asphalt, Road Oil, Industrial
PDSAS(MNUMCR,MJUMPYR)	\$87/MMBtu	Distillate, All Sectors
PDSCM(MNUMCR,MJUMPYR)	\$87/MMBtu	Distillate, Commercial
PDSEL(MNUMCR,MJUMPYR)	\$87/MMBtu	Distillate, Electricity (+petroleum coke)
PDSIN(MNUMCR,MJUMPYR)	\$87/MMBtu	Distillate, Industrial
PDSRS(MNUMCR,MJUMPYR)	\$87/MMBtu	Distillate, Residential
PDSTR(MNUMCR,MJUMPYR)	\$87/MMBtu	Distillate, Transportation
PETTR(MNUMCR,MJUMPYR)	\$87/MMBtu	Ethanol, Transportation
PJFTR(MNUMCR,MJUMPYR)	\$87/MMBtu	Jet Fuel, Transportation
PKSAS(MNUMCR,MJUMPYR)	\$87/MMBtu	Kerosene, All Sectors
PKSCM(MNUMCR,MJUMPYR)	\$87/MMBtu	Kerosene, Commercial
PKSIN(MNUMCR,MJUMPYR)	\$87/MMBtu	Kerosene, Industrial
PKSRS(MNUMCR,MJUMPYR)	\$87/MMBtu	Kerosene, Residential
PLGAS(MNUMCR,MJUMPYR)	\$87/MMBtu	Liquid Petroleum Gases, All Sectors
PLGCM(MNUMCR,MJUMPYR)	\$87/MMBtu	Liquid Petroleum Gases, Commercial
PLGIN(MNUMCR,MJUMPYR)	\$87/MMBtu	Liquid Petroleum Gases, Industrial
PLGINPF(MNUMCR,MNUMYR)	\$87/MMBtu	Industrial LPG feedstock
PLGRS(MNUMCR,MJUMPYR)	\$87/MMBtu	Liquid Petroleum Gases, Residential
PLGTR(MNUMCR,MJUMPYR)	\$87/MMBtu	Liquid Petroleum Gases, Transportation
PMETR(MNUMCR,MJUMPYR)	\$87/MMBtu	Methanol, Transportation
PMGAS(MNUMCR,MJUMPYR)	\$87/MMBtu	Motor Gasoline, All Sectors
PMGCM(MNUMCR,MJUMPYR)	\$87/MMBtu	Motor Gasoline, Commercial
PMGIN(MNUMCR,MJUMPYR)	\$87/MMBtu	Motor Gasoline, Industrial
PMGTR(MNUMCR,MJUMPYR)	\$87/MMBtu	Motor Gasoline, Transportation
POTAS(MNUMCR,MJUMPYR)	\$87/MMBtu	Other Petroleum, Industrial
POTIN(MNUMCR,MJUMPYR)	\$87/MMBtu	Other Petroleum, Industrial
POTTR(MNUMCR,MJUMPYR)	\$87/MMBtu	Other Petroleum, Transportation
PPFIN(MNUMCR,MJUMPYR)	\$87/MMBtu	Petrochemical Feedstocks, Industrial
PRHAS(MNUMCR,MJUMPYR)	\$87/MMBtu	Residual Fuel, High Sulfur, All Sectors
PRHEL(MNUMCR,MJUMPYR)	\$87/MMBtu	Residual Fuel, High Sulfur, Electricity
PRHTR(MNUMCR,MJUMPYR)	\$87/MMBtu	Residual Fuel, High Sulfur, Transportation
PRLAS(MNUMCR,MJUMPYR)	\$87/MMBtu	Residual Fuel, Low Sulfur, All Sectors
PRLCM(MNUMCR,MJUMPYR)	\$87/MMBtu	Residual Fuel, Low Sulfur, Commercial
PRLEL(MNUMCR,MJUMPYR)	\$87/MMBtu	Residual Fuel, Low Sulfur, Electricity
PRLIN(MNUMCR,MJUMPYR)	\$87/MMBtu	Residual Fuel, Low Sulfur, Industrial
PRLTR(MNUMCR,MJUMPYR)	\$87/MMBtu	Resid. Fuel, Low Sulfur, Transportation

QUANTITY VARIABLES (qblk)		
NAME	UNITS	DEFINITION
QELRF(MNUMCR,MJUMPYR)	Tril Btu/Yr	Purchased Electricity, Refinery
QNGRF(MNUMCR,MJUMPYR)	Tril Btu/Yr	Natural Gas, Refinery
QDSRF(MNUMCR,MJUMPYR)	Tril Btu/Yr	Distillate, Refinery
QLGRF(MNUMCR,MJUMPYR)	Tril Btu/Yr	Liquid Petroleum Gases, Refinery
QRLRF(MNUMCR,MJUMPYR)	Tril Btu/Yr	Residual Fuel, Low Sulfur, Refinery
QRSRF(MNUMCR,MJUMPYR)	Tril Btu/Yr	Residual Fuel, Refinery
QSGRF(MNUMCR,MJUMPYR)	Tril Btu/Yr	Still Gas, Refinery
QPCRF(MNUMCR,MJUMPYR)	Tril Btu/Yr	Petroleum Coke, Refinery
QOTRF(MNUMCR,MJUMPYR)	Tril Btu/Yr	Other Petroleum, Refinery

OIL AND GAS SUPPLY MODEL VARIABLES (ogsmout)		
NAME	UNITS	DEFINITION

AKNG_SUPCRV(3,2,MJUMPYR)	\$87/mcf, Bcf	NG supply curve for GTL production in Alaska
--------------------------	---------------	--

CHP VARIABLES (cogen)		
NAME	UNITS	DEFINITION
CGRECAP(MNUMCR,MJUMPYR,5,2,2)	MW	Refinery CHP Capacity
CGREGEN(MNUMCR,MJUMPYR,5,2)	GWh	Refinery CHP Generation
CGREQ(MNUMCR,MJUMPYR,5,2)	TrilBtu	Refinery Fuel Consumption

RENEWABLE VARIABLES (wrenew)		
NAME	UNITS	DEFINITION
PBMET(MNUMCR,MNUMYR,NUMETHQ)	87\$/MMBtu	Ethanol Price
PMMBMDUAL(MNUMCR,MNUMYR)	\$87/MMBtu	Dual on Biomass Row in PMM
QCLETH(MJUMPYR,MNUMCR)	TrilBtu/yr	Coal total, Ethanol plants
QELETH(MJUMPYR,MNUMCR)	TrilBtu/yr	Purchased Electricity total, Ethanol plants
QNGETH(MJUMPYR,MNUMCR)	TrilBtu/yr	Natural gas total, Ethanol plants
QBMET(MNUMCR,MNUMYR,NUMETHQ),4	Mbbl/cd	Biomass Ethanol quantity
WDPMMCURVP(MNUMCR,MNUMYR,NWDSUPP)	1000 MMBtu/cd	Wood supply curve prices for PMM
WDPMMCURVQ(MNUMCR,MNUMYR+5,NWDSUPQ)	Mbbl/cd	Wood supply curve quantities for PMM

HIGHWAY DIESEL VARIABLES (ponroad,qonroad)		
NAME	UNITS	DEFINITION
PDSTRHWY(MNUMCR,MJUMPYR)	\$87/MMBtu	On-road distillate price, transportation sector
QDSTRHWY(MNUMCR,MJUMPYR)	tril Btu/yr	On-road distillate quantity, transportation sector
CFDSTRHWY(MJUMPYR)	MMBtu/bbl	On-road distillate conversion factor, trans. sector

ACCESS DATABASE VARIABLES (pbddef)		
NAME	UNITS	DEFINITION
ORCLPMM	None	DB transfer variable
PCHCOLVALS(PMAXCOLS,PMAXRECS)	None	DB transfer variable
PCHCOLV(PMAXTABS,PMAXCOLS,PMAXRECS)	None	DB transfer variable
PCOLVALS(PMAXCOLS,PMAXRECS)	None	DB transfer variable
PCOLV(PMAXTABS,PMAXCOLS,PMAXRECS)	None	DB transfer variable
PDYNSTM(PMAXTABS)	None	DB transfer variable
PFNRUN	None	DB transfer variable
PLOOPING(PMAXTABS)	None	DB transfer variable
PMAXRECS=100	None	DB transfer variable
PNUMCOLS(PMAXTABS)	None	DB transfer variable
PTNUM	None	DB transfer variable

PMM Input Variables

QUANTITY VARIABLES (qblk, pq, indout)		
NAME	UNITS	DEFINITION
QCLRF(MNUMCR,MJUMPYR)	Tril Btu/Yr	Coal, Refinery
QMGCM(MNUMCR,MJUMPYR)	Tril Btu/Yr	Motor Gasoline, Commercial
QMGTR(MNUMCR,MJUMPYR)	Tril Btu/Yr	Motor Gasoline, Transportation
QMGIN(MNUMCR,MJUMPYR)	Tril Btu/Yr	Motor Gasoline, Industrial
QMGAS(MNUMCR,MJUMPYR)	Tril Btu/Yr	Motor Gasoline, All Sectors
QJFTR(MNUMCR,MJUMPYR)	Tril Btu/Yr	Jet Fuel, Transportation
QDSRS(MNUMCR,MJUMPYR)	Tril Btu/Yr	Distillate, Residential

QUANTITY VARIABLES (qblk, pq, indout)		
NAME	UNITS	DEFINITION
QDSCM(MNUMCR,MJUMPYR)	Tril Btu/Yr	Distillate, Commercial
QDSTR(MNUMCR,MJUMPYR)	Tril Btu/Yr	Distillate, Transportation
QDSIN(MNUMCR,MJUMPYR)	Tril Btu/Yr	Distillate, Industrial
QDSEL(MNUMCR,MJUMPYR)	Tril Btu/Yr	Distillate, Electricity (+petroleum coke)
QDSAS(MNUMCR,MJUMPYR)	Tril Btu/Yr	Distillate, All Sectors
QKSRS(MNUMCR,MJUMPYR)	Tril Btu/Yr	Kerosene, Residential
QKSCM(MNUMCR,MJUMPYR)	Tril Btu/Yr	Kerosene, Commercial
QKSIN(MNUMCR,MJUMPYR)	Tril Btu/Yr	Kerosene, Industrial
QKSAS(MNUMCR,MJUMPYR)	Tril Btu/Yr	Kerosene, All Sectors
QLGRS(MNUMCR,MJUMPYR)	Tril Btu/Yr	Liquid Petroleum Gases, Residential
QLGCM(MNUMCR,MJUMPYR)	Tril Btu/Yr	Liquid Petroleum Gases, Commercial
QLGTR(MNUMCR,MJUMPYR)	Tril Btu/Yr	Liquid Petroleum Gases, Transportation
QLGIN(MNUMCR,MJUMPYR)	Tril Btu/Yr	Liquid Petroleum Gases, Industrial
QLGAS(MNUMCR,MJUMPYR)	Tril Btu/Yr	Liquid Petroleum Gases, All Sectors
QRLEL(MNUMCR,MJUMPYR)	Tril Btu/Yr	Residual Fuel, Low Sulfur, Electricity
QRLAS(MNUMCR,MJUMPYR)	Tril Btu/Yr	Residual Fuel, Low Sulfur, All Sectors
QRHEL(MNUMCR,MJUMPYR)	Tril Btu/Yr	Residual Fuel, High Sulfur, Electricity
QRHAS(MNUMCR,MJUMPYR)	Tril Btu/Yr	Residual Fuel, High Sulfur, All Sectors
QRSCM(MNUMCR,MJUMPYR)	Tril Btu/Yr	Residual Fuel, Commercial
QRSTR(MNUMCR,MJUMPYR)	Tril Btu/Yr	Residual Fuel, Transportation
QRSIN(MNUMCR,MJUMPYR)	Tril Btu/Yr	Residual Fuel, Industrial
QRSEL(MNUMCR,MJUMPYR)	Tril Btu/Yr	Residual Fuel, Electricity
QPFIN(MNUMCR,MJUMPYR)	Tril Btu/Yr	Petrochemical Feedstocks, Industrial
QSGIN(MNUMCR,MJUMPYR)	Tril Btu/Yr	Still Gas, Industrial
QPCIN(MNUMCR,MJUMPYR)	Tril Btu/Yr	Petroleum Coke, Industrial
QPCEL(MNUMCR,MJUMPYR)	Tril Btu/Yr	Petroleum Coke, Electricity
QPCAS(MNUMCR,MJUMPYR)	Tril Btu/Yr	Petroleum Coke, All Sectors
QASIN(MNUMCR,MJUMPYR)	Tril Btu/Yr	Asphalt and Road Oil, Industrial
QOTTR(MNUMCR,MJUMPYR)	Tril Btu/Yr	Other Petroleum Transp., (lubes, aviation gas)
QOTIN(MNUMCR,MJUMPYR)	Tril Btu/Yr	Other Petroleum, Industrial
QOTAS(MNUMCR,MJUMPYR)	Tril Btu/Yr	Other Petroleum, All Sectors
QMETR(MNUMCR,MJUMPYR)	Tril Btu/Yr	Methanol Transportation
QETTR(MNUMCR,MJUMPYR)	Tril Btu/Yr	Ethanol Transportation
INQLGPF(MNUMCR,MNUMYR)	Tril Btu/Yr	Consumption of LPG feedstocks

PRICE VARIABLES (mpblk, efpout, pq)		
NAME	UNITS	DEFINITION
EWSPRCN(MNUMNR,MNUMYR)	\$87/MMBtu	Average wholesale price (time wtd energy + reliab)
PELIN(MNUMCR,MJUMPYR)	\$87/MMBtu	Purchased electricity, industrial
PNGIN(MNUMCR,MJUMPYR)	\$87/MMBtu	Natural gas, industrial
PGIIN(MNUMCR,MJUMPYR)	\$87/MMBtu	Noncore industrial sector prices
PELAS(MNUMCR,MJUMPYR)	\$87/MMBtu	Average electricity prices for all sectors I
PCLIN(MNUMCR,MJUMPYR)	\$87/ton	Coal, industrial prices

EMISSIONS VARIABLES (emablk)		
NAME	UNITS	DEFINITION
JNGIN(MJUMPYR)	\$87/MMBtu	NG Prices w/ emissions penalty, industrial
JCLIN(MJUMPYR)	\$87/MMBtu	Coal Prices w/ emissions penalty, industrial
JLGIN(MJUMPYR)	\$87/MMBtu	Liquid Petroleum Gases w/ emiss pen, Industrial
JRLIN(MJUMPYR)	\$87/MMBtu	Resid Fuel, low sulf, w/ emiss penalty, Industrial
JRHEL(MJUMPYR)	\$87/MMBtu	Resid Fuel, High Sulf, w/ emiss penalty, electricity
JOTIN(MJUMPYR)	\$87/MMBtu	Other petroleum, w/ emissions penalty, industrial

EMISSIONS VARIABLES (emablk)		
NAME	UNITS	DEFINITION
JPCIN(MJUMPYR)	\$87/MMBtu	Petroleum Coke, w/ emissions penalty, industrial
JSGIN(MJUMPYR)	\$87/MMBtu	Still Gas, w/ emissions penalty, industrial

INTERNATIONAL MARKET MODEL VARIABLES (intout)		
NAME	UNITS	DEFINITION
IT_WOP(MJUMPYR,2)	\$87/bbl	World oil price (2--units)
Q_ITIMCRSC(MJUMPYR,5,5,3)	Mbbl/cd	Crude import supply curve quant.
P_ITIMCRSC(MJUMPYR,5,5,3)	\$87/bbl	Crude import supply curve prices

IMPORTED PRODUCT SUPPLY CURVES (intout, mxqblk, mxpblk (x), xpg)		
NAME	UNITS	DEFINITION
ITIMRGSC(MJUMPYR,5,PRDSTEP,2)	\$87/bbl,Mbbl/cd	Reformulated motor gasoline
ITIMGSSC(MJUMPYR,5, PRDSTEP,2)	\$87/bbl,Mbbl/cd	Tradition motor gasoline
ITIMDSSC(MJUMPYR,5, PRDSTEP,2)	\$87/bbl,Mbbl/cd	Distillate
ITIMLDSC(MJUMPYR,5, PRDSTEP,2)	\$87/bbl,Mbbl/cd	Low sulfur distillate
ITIMLRSC(MJUMPYR,5, PRDSTEP,2)	\$87/bbl,Mbbl/cd	Low sulfur residual fuel
ITIMHRSC(MJUMPYR,5, PRDSTEP,2)	\$87/bbl,Mbbl/cd	High sulfur residual fuel
ITIMJFSC(MJUMPYR,5, PRDSTEP,2)	\$87/bbl,Mbbl/cd	Jet fuel
ITIMLPSC(MJUMPYR,5, PRDSTEP,2)	\$87/bbl,Mbbl/cd	LPG
ITIMPFSC(MJUMPYR,5, PRDSTEP,2)	\$87/bbl,Mbbl/cd	Petrochemical feed stocks
ITIMOTSC(MJUMPYR,5, PRDSTEP,2)	\$87/bbl,Mbbl/cd	Other
ITIMMTSC(MJUMPYR,5, PRDSTEP,2)	\$87/bbl,Mbbl/cd	MTBE
ITIMXGSC(MJUMPYR,5, PRDSTEP,2)	\$87/bbl,Mbbl/cd	RBOB
ITIMXDSC(MJUMPYR,5, PRDSTEP,2)	\$87/bbl,Mbbl/cd	Ultra-low-sulfur diesel
ITIMUOSC(MNUMYR,5,PRDSTEPS,2,3)	87\$/bbl,Mbbl/cd	Unfinished oil imports (3 types)

OIL AND GAS SUPPLY MODEL VARIABLES (ogsmout)		
NAME	UNITS	DEFINITION
OGNGLAK(MJUMPYR)	Mbbl/cd	NGL from Alaska
OGQNGREP(MNOGCAT,MJUMPYR)	Bcf/Yr	NG production by gas category

NATURAL GAS TRANSMISSION AND DISTRIBUTION MODEL VARIABLES (ngtdmout)		
NAME	UNITS	DEFINITION
PRNG_PADD(MNUMPR,MJUMPYR)	Bcf/Yr	Total dry gas production (W/L&P)

NATURAL GAS TRANSMISSION AND DISTRIBUTION MODEL VARIABLES (ngtdmrep)		
NAME	UNITS	DEFINITION
OGPRDNG(MNUMOR,MJUMPYR)	Bcf/Yr	Domestic dry gas production (W/L&P)

RENEWABLE VARIABLES (wrenew)		
NAME	UNITS	DEFINITION
WPETOH(MNCROP,MNUMCR,MJUMPYR,MNETOH)	\$87/bbl	Ethanol price/step, from refeth.f
WQETOH(MNCROP,MNUMCR,MJUMPYR,MNETOH)	Mbbl/cd	Ethanol quan/step, from refeth.f
PBMET(MNUMCR,MJUMPYR)	\$87/MMBtu	Ethanol price
WQTOT(MNUMCR,MNETOH)	Mbbl/cd	Incremental ethanol quantity, fr refeth.f
ETHCL(MJUMPYR,MNETOH)	MMBtu/gal	Coal by step
ETHEL(MJUMPYR,MNETOH)	MMBtu/gal	Electricity by step
ETHNG(MJUMPYR,MNETOH)	MMBtu/gal	NG by step

ECONOMIC VARIABLES (macout)		
NAME	UNITS	DEFINITION
MC_PJGDP(-2:MJUMPYR)	Index	chained price index- gross domestic product; 1987=1.0
MC_RMCORPBAA(MJUMPYR)	Percent	Industrial Baa Bond rate
MC_RMTCM10Y(MJUMPYR)	Percent	10 year treasury note yield; percent per year, ave of daily rates

COAL VARIABLES (coalout)		
NAME	UNITS	DEFINITION
LCVELAS(MNUMPR,MJUMPYR)	Percent	Elasticity for CTL coal supply curve
LCVTONQ(MNUMPR,MJUMPYR)	MMton/yr	CTL coal supply curve production
LCVTONP(MNUMPR,MJUMPYR)	\$87/ton	CTL coal supply curve delivered price
LCVBTU(MNUMPR,MJUMPYR)	MMbtu/ton	CTL coal supply curve heat content
LTRNTON(MNUMPR,MJUMPYR)	\$87/ton	Coal transportation rate to CTL facility
PCLRFPD(MNUMPR,MJUMPYR)	\$87/MMBtu	Price of coal for CTL
L_SO2P(MNUMPR,MNUMYR)	\$87/MMBtu coal	Incremental cost of coal due to SO2 allowance price
L_HGP(MNUMPR,MNUMYR)	\$87/MMBtu coal	Incremental cost of coal due to Hg allowance price

COAL/EMM VARIABLES (coalemm)		
NAME	UNITS	DEFINITION
EMM_MEF(NSTEP,NRANK,NCLUT1)	factor	Mercury Emission Factor by Plant Type, Coal Rank and Activated Carbon Step(1=>No ACI)
PLNT_EMF(ECP\$CAP,NRANK)	factor	Emission Modification Factor by Plant Type and Coal Rank
RCLCLNR(NDRGG,MNUMYR,NCLUT1)	percent	Combined Percent Removal by ECP Plant Type

CTL COAL VARIABLES (uso2grp)		
NAME	UNITS	DEFINITION
CTL_OTHER(MX_NCOALS,MNUMYR)	TrilBTU/yr	Expected non-CTL coal demand
CTL_CDSL1(NDREG,MNUMPR)	fraction	Maps coal demand regions to refinery PADDs as fraction of total into PADD
CTL_CLDR(NDREG)	flag: 0,1	Does the coal demand region have CTL demand? ('0' means 'no'; '1' means 'yes')
EFD_RANK(MX_NCOALS+MX_ISCV)	flag	EFD Coal Rank Indicator (0 - 4)
CTL_TRATE(MX_NCOALS,NDREG)	87\$/MMBtu	Coal transportation rates for coal-to-liquids
CTL_TYPE(MX_NCOALS)	None	CTL coal type by supply curve
XCL_1TESC(MX_NCOALS,0:ECP\$FPH,MNUMYR,NDREG)	fraction	Coal transportation rate multipliers
XCL_BTU(MX_NCOALS + MX_ISCV)	MMBtu/ton	Average heat content by supply curve
XCL_CAR(MX_NCOALS + MX_ISCV)	lbs CO2/MMBtu	Average CO2 emissions fac of coal by supply curve
XCL_HG(MX_NCOALS + MX_ISCV)	lbs Hg/trilBtu	Average mercury content of coal by supply curve
XCL_PCAP(MX_NCOALS,MNUMYR)	trilBTU/yr	Current year coal mine capacity by supply curve
XCL_MX_PCAP(MX_NCOALS)	fraction	Maximum allowable increase in coal mine productive capacity by supply curve for current year

CTL COAL VARIABLES (uso2grp)		
NAME	UNITS	DEFINITION
XCL_QECP(MX_NCOALS,0:ECP\$FPH,MNUMYR)	trilBTU	Coal supply quantities by supply curve step
XCL_PECP(MX_NCOALS,11,0:ECP\$FPH,MNUMYR)	87\$/MMBtu	Coal supply prices by step - lower to upper
XCL_STEPS(11)	None	Number of steps on each coal supply curve
XCL_SO2(MX_NCOALS + MX_ISCV)	lbs SO2/MMBtu	Average SO2 content of coal by supply curve

EMM VARIABLES (uecpout)		
NAME	UNITS	DEFINITION
TRCTLFCF(MNUMNR)	fraction	Transmission FCF, stored for CTL decision in PMM
TRCTLOVR(MNUMNR)	87\$/kW	Transmission overnight cost, stored for CTL decision

EMISSIONS VARIABLES (emission)		
NAME	UNITS	DEFINITION
EMCMC(MNUMCR,MNPOLLUT,MJUMPYR)	M tons/yr	Emissions by Region, commercial
EMELC(MNUMCR,MNPOLLUT,MJUMPYR)	M tons/yr	Emissions by Region, electric utility
EMETAX(15,MJUMPYR)	\$87/ton	Excise (Consumption) Tax by Fuel
EMINCN(MNUMCR,MNPOLLUT,MJUMPYR)	M tons/yr	Non-comb emissions by region, industrial
EMNT(MNUMCR,MNPOLLUT,MJUMPYR)	M tons/yr	NGTDM Emissions by Region
EMPMCC(MNUMCR,MNPOLLUT,MJUMPYR)	M tons/yr	PMM Emissions by Region- Combined
EMPMCN(MNUMCR,MNPOLLUT,MJUMPYR)	M tons/yr	PMM Emissions by Region-Noncombined
EMRSC(MNUMCR,MNPOLLUT,MJUMPYR)	M tons/yr	Residential Emissions by Region
EMTRC(MNUMCR,MNPOLLUT,MJUMPYR)	M tons/yr	Trans Emissions by Region
NUM_SO2_GRP	number	Number of SO2 Compliance Groups

Other PMM Variables

VARIABLES USED INTERNALLY IN PMM (pmmcom1)		
NAME	UNITS	DEFINITION
PMM PARAMETERS		
E85STP	= 9	Number of steps in E85 Demand Curve
PMMPRDCRV	= 0.05	Parameter for Adjusting Prices
PUNITSN	= 97	Number of refinery processing units
XPRDSTEPS	= 9	expanded steps on prd imp curv in LP
REFINERY PRODUCTS PRICES		
PAS(MNUMCR,MNUMYR)	\$87/bbl	Asphalt and road oil
PE85(MNUMCR,MNUMYR)	\$87/bbl	E85
PKS(MNUMCR,MNUMYR)	\$87/bbl	Kerosene
PLG(MNUMCR,MNUMYR)	\$87/bbl	LPG
PM85(MNUMCR,MNUMYR)	\$87/bbl	M85
PMG2TR(MNUMCR,MNUMYR)	\$87/bbl	TRG motor gasoline with markup
PMG3TR(MNUMCR,MNUMYR)	\$87/bbl	RFG motor gasoline with markup
PMG4TR(MNUMCR,MNUMYR)	\$87/bbl	TRH motor gasoline with markup
PMG5TR(MNUMCR,MNUMYR)	\$87/bbl	RFH motor gasoline with markup
PMGRFG(MNUMCR,MNUMYR)	\$87/bbl	RFG motor gasoline
PMGRFH(MNUMCR,MNUMYR)	\$87/bbl	RFH motor gasoline
PMGTRG(MNUMCR,MNUMYR)	\$87/bbl	Conventional motor gasoline

VARIABLES USED INTERNALLY IN PMM (pmmcom1)		
NAME	UNITS	DEFINITION
PMGTRH(MNUMCR,MNUMYR)	\$87/bbl	TRH motor gasoline
POTH(MNUMCR,MNUMYR)	\$87/bbl	Other
PPC(MNUMCR,MNUMYR)	\$87/bbl	Petroleum coke
PPF(MNUMCR,MNUMYR)	\$87/bbl	Petrochemical feed stocks
PRH(MNUMCR,MNUMYR)	\$87/bbl	High sulfur residual fuel
PRHUT(MNUMCR,MNUMYR)	\$87/bbl	High sulfur utility residual fuel
PRL(MNUMCR,MNUMYR)	\$87/bbl	Residual fuel oil low sulfur
PRLUT(MNUMCR,MNUMYR)	\$87/bbl	Low sulfur utility residual fuel
REFINERY FUEL USE		
QCCOKFU(MNUMPR,MNUMYR)	Mbfoe/cd	Cat COKE
QCDUPD(MNUMYR)	MMbbl/cd	Fuel burned (including petroleum coke)
QCOKFU(MNUMPR,MNUMYR)	Mbfoe/cd	Petroleum coke gasified and used as fuel
QCOLFU(MNUMPR,MNUMYR)	M s-ton/cd	Coal
QDISFU(MNUMPR,MNUMYR)	Mbbl/cd	Distillate
QLPGFU(MNUMPR,MNUMYR)	Mbbl/cd	LPG
QNTGFU(MNUMPR,MNUMYR)	Mbfoe/cd	Natural gas
QOTHFU(MNUMPR,MNUMYR)	Mbfoe/cd	Other
QRESFU(MNUMPR,MNUMYR)	Mbbl/cd	Residual fuel
QSTGFU(MNUMPR,MNUMYR)	Mbfoe/cd	Still gas
END USE MARKUPS BY SECTOR		
ASMUIN(MNUMCR,MNUMYR,2)	\$87/MMBtu	Asphalt and road oil, industrial
DSMUAS(MNUMCR,MNUMYR,2)	\$87/MMBtu	Distillate, all sectors
DSMUUCM(MNUMCR,MNUMYR,2)	\$87/MMBtu	Distillate, commercial sector
DSMUEL(MNUMCR,MNUMYR,2)	\$87/MMBtu	Distillate, electricity generation
DSMUIN(MNUMCR,MNUMYR,2)	\$87/MMBtu	Distillate, industrial sector
ETMUTR(MNUMCR,MNUMYR,2)	\$87/MMBtu	E85, transportation sector
ETSTTX(MNUMCR)	\$87/MMBtu	Same as ETMUTR above
KSMUAS(MNUMCR,MNUMYR,2)	\$87/MMBtu	Kerosene, all sectors
KSMUUCM(MNUMCR,MNUMYR,2)	\$87/MMBtu	Kerosene, commercial sector
KSMUIN(MNUMCR,MNUMYR,2)	\$87/MMBtu	Kerosene, industrial sector
KSMURS(MNUMCR,MNUMYR,2)	\$87/MMBtu	Kerosene, residential sector
LGMUAS(MNUMCR,MNUMYR,2)	\$87/MMBtu	LPG, all sectors
LGMUUCM(MNUMCR,MNUMYR,2)	\$87/MMBtu	LPG, commercial sector
LGMUIN(MNUMCR,MNUMYR,2)	\$87/MMBtu	LPG, industrial sector
LGMURS(MNUMCR,MNUMYR,2)	\$87/MMBtu	LPG, residential sector
LGMUTR(MNUMCR,MNUMYR,2)	\$87/MMBtu	LPG, transportation sector
LGSTTX(MNUMCR)	\$87/MMBtu	Same as LGMUTR above
MEMUTR(MNUMCR,MNUMYR,2)	\$87/MMBtu	M85, transportation sector
MESTTX(MNUMCR)	\$87/MMBtu	Same as MEMUTR above
MGMUAS(MNUMCR,MNUMYR,2)	\$87/MMBtu	Motor gasoline, all sectors
MGMUUCM(MNUMCR,MNUMYR,2)	\$87/MMBtu	Motor gasoline, commercial sector
MGMUIN(MNUMCR,MNUMYR,2)	\$87/MMBtu	Motor gasoline, industrial sector
OTMUAS(MNUMCR,MNUMYR,2)	\$87/MMBtu	Other, all sectors
OTMUUCM(MNUMCR,MNUMYR,2)	\$87/MMBtu	Other, commercial sector
OTMUEL(MNUMCR,MNUMYR,2)	\$87/MMBtu	Other, electricity generation
OTMUIN(MNUMCR,MNUMYR,2)	\$87/MMBtu	Other, industrial sector
OTMURS(MNUMCR,MNUMYR,2)	\$87/MMBtu	Other, residential sector
OTMUTR(MNUMCR,MNUMYR,2)	\$87/MMBtu	Other markups transportation sector
PFMUIN(MNUMCR,MNUMYR,2)	\$87/MMBtu	Petrochemical feed stocks
RFBMAST(MNUMCR)	\$87/bbl	AST benchmarking factor
RFBMCOK(MNUMCR)	\$87/bbl	COK benchmarking factor

VARIABLES USED INTERNALLY IN PMM (pmmcom1)		
NAME	UNITS	DEFINITION
RFBMDSL(MNUMCR)	\$87/bbl	DSL benchmarking factor
RFBMDSU(MNUMCR)	\$87/bbl	DSU benchmarking factor
RFBME85(MNUMCR)	\$87/bbl	E85 benchmarking factor
RFBMJTA(MNUMCR)	\$87/bbl	JTA benchmarking factor
RFBMKER(MNUMCR)	\$87/bbl	KER benchmarking factor
RFBMLPG(MNUMCR)	\$87/bbl	LPG benchmarking factor
RFBMM85(MNUMCR)	\$87/bbl	M85 benchmarking factor
RFBMN2H(MNUMCR)	\$87/bbl	N2H benchmarking factor
RFBMN67(MNUMCR)	\$87/bbl	N67 benchmarking factor
RFBMN68(MNUMCR)	\$87/bbl	N68 benchmarking factor
RFBMN6B(MNUMCR)	\$87/bbl	N6B benchmarking factor
RFBMN6I(MNUMCR)	\$87/bbl	N6I benchmarking factor
RFBMOTH(MNUMCR)	\$87/bbl	OTH benchmarking factor
RFBMPCF(MNUMCR)	\$87/bbl	PCF benchmarking factor
RFBMRFG(MNUMCR)	\$87/bbl	RFG benchmarking factor
RFBMRFH(MNUMCR)	\$87/bbl	RFH benchmarking factor
RFBMTRG(MNUMCR)	\$87/bbl	TRG benchmarking factor
RFBMTRH(MNUMCR)	\$87/bbl	TRH benchmarking factor
RHMUAS(MNUMCR,MNUMYR,2)	\$87/MMBtu	High sulfur residual fuels, all sectors
RHMUEL(MNUMCR,MNUMYR,2)	\$87/MMBtu	High sulfur residual fuels, electricity generation
RHMUTR(MNUMCR,MNUMYR,2)	\$87/MMBtu	High sulfur residual fuels, transportation sector
RHSTTX(MNUMCR)	\$87/MMBtu	Same as RHMUTR above
RLMUAS(MNUMCR,MNUMYR,2)	\$87/MMBtu	Low sulfur resid., all sectors
RLMUUCM(MNUMCR,MNUMYR,2)	\$87/MMBtu	Low sulfur resid., commercial sector
RLMUEL(MNUMCR,MNUMYR,2)	\$87/MMBtu	Low sulfur resid., electricity generation
RLMUIN(MNUMCR,MNUMYR,2)	\$87/MMBtu	Low sulfur resid., industrial sector
RLMUTR(MNUMCR,MNUMYR,2)	\$87/MMBtu	Low sulfur resid., transportation sector
RLSTTX(MNUMCR)	\$87/MMBtu	Same as RLMUTR above
DELIVERED PETROLEUM PRODUCT PRICES		
RFDLAST(MNUMCR,MNUMYR)	\$87/bbl	AST
RFDLCOK(MNUMCR,MNUMYR)	\$87/bbl	COK
RFDLDSL(MNUMCR,MNUMYR)	\$87/bbl	DSL
RFDLDSU(MNUMCR,MNUMYR)	\$87/bbl	DSU
RFDLE85(MNUMCR,MNUMYR)	\$87/bbl	E85
RFDLJTA(MNUMCR,MNUMYR)	\$87/bbl	JTA
RFDLKER(MNUMCR,MNUMYR)	\$87/bbl	KER
RFDLLPG(MNUMCR,MNUMYR)	\$87/bbl	LPG
RFDLM85(MNUMCR,MNUMYR)	\$87/bbl	M85
RFDLMG(MNUMCR,MNUMYR)	\$87/bbl	Motor gasoline
RFDLN2H(MNUMCR,MNUMYR)	\$87/bbl	N2H
RFDLN67(MNUMCR,MNUMYR)	\$87/bbl	N67
RFDLN68(MNUMCR,MNUMYR)	\$87/bbl	N68
RFDLN6B(MNUMCR,MNUMYR)	\$87/bbl	N6B
RFDLN6I(MNUMCR,MNUMYR)	\$87/bbl	N6I
RFDLOTH(MNUMCR,MNUMYR)	\$87/bbl	OTH
RFDLPCF(MNUMCR,MNUMYR)	\$87/bbl	PCF
RFDLRFG(MNUMCR,MNUMYR)	\$87/bbl	RFG
RFDLRFH(MNUMCR,MNUMYR)	\$87/bbl	RFH
RFDLTRG(MNUMCR,MNUMYR)	\$87/bbl	TRG
RFDLTRH(MNUMCR,MNUMYR)	\$87/bbl	TRH

VARIABLES USED INTERNALLY IN PMM (pmmcom1)		
NAME	UNITS	DEFINITION
REFINERY GATE PRODUCT PRICES		
RFGTAST(MNUMPR+1,MNUMYR)	\$87/bbl	AST
RFGTCOK(MNUMPR+1,MNUMYR)	\$87/bbl	COK
RFGTDSL(MNUMPR+1,MNUMYR)	\$87/bbl	DSL
RFGTDSU(MNUMPR+1,MNUMYR)	\$87/bbl	DSU
RFGTJTA(MNUMPR+1,MNUMYR)	\$87/bbl	JTA
RFGTKER(MNUMPR+1,MNUMYR)	\$87/bbl	KER
RFGTLPG(MNUMPR+1,MNUMYR)	\$87/bbl	LPG
RFGTMG(MNUMPR+1,MNUMYR)	\$87/bbl	Motor gasoline
RFGTN2H(MNUMPR+1,MNUMYR)	\$87/bbl	N2H
RFGTN6B(MNUMPR+1,MNUMYR)	\$87/bbl	N6B
RFGTN6I(MNUMPR+1,MNUMYR)	\$87/bbl	N6I
RFGTOTH(MNUMPR+1,MNUMYR)	\$87/bbl	OTH
RFGTPCF(MNUMPR+1,MNUMYR)	\$87/bbl	PCF
RFGTRFG(MNUMPR+1,MNUMYR)	\$87/bbl	RFG
RFGTRFH(MNUMPR+1,MNUMYR)	\$87/bbl	RFH
RFGTRRG(MNUMPR+1,MNUMYR)	\$87/bbl	TRG
RFGTRRH(MNUMPR+1,MNUMYR)	\$87/bbl	TRH
CRUDE VARIABLES		
CRDOTHTOT(MNUMPR,MNUMYR)	MMbbl/cd	Total other crude supplied
CRDPRDSUP(MNUMPR,MNUMYR)	MMbbl/cd	Crude product withdrawals
CRDSTWDR(MNUMPR,MNUMYR)	MMbbl/cd	Crude stock withdrawals
CRDUNACC(MNUMPR,MNUMYR)	MMbbl/cd	Unaccounted crude
FHLADD(MNUMPR)	Mbbl/cd	Additional supply imports of HL crude
OLEOYRS(MNUMOR,MNUMYR)	MMbbl	End of year reserves for oil
OLEXTRT(MNUMOR,MNUMYR)	MMbbl/day/MMbbl	Production Ratio
OLPELC(MNUMOR)	Dimensionless	Price elasticity beta
OLWHP(MNUMOR)	\$87/bbl	Well head price for (year - 1)
OLALP(MNUMOR)	Dimensionless	Well head price alpha
OLBTA(MNUMOR)	Dimensionless	Well head price beta
PCRDRF(MNUMPR,MNUMYR,5,3)	\$87/bbl	Price of crude, refinery gate
PICRD(MNUMYR,MNUMPR,5,9)	\$87/bbl	Price of imported crude
PQEXCRDIN(MNUMPR,MNUMYR)	Mbbl/cd	Exported crude except Alaskan
PQUFC1(MNUMPR,MNUMYR,2)	\$87/bbl, Mbbl/cd	Unfinished crude 1
PQUFC2(MNUMPR,MNUMYR,2)	\$87/bbl, Mbbl/cd	Unfinished crude 2
PQUFC3(MNUMPR,MNUMYR,2)	\$87/bbl, Mbbl/cd	Unfinished crude 3
PQUFC4(MNUMPR,MNUMYR,2)	\$87/bbl, Mbbl/cd	Unfinished crude 4
PQUFC5(MNUMPR,MNUMYR,2)	\$87/bbl, Mbbl/cd	Unfinished crude 5
PQUFC6(MNUMPR,MNUMYR,2)	\$87/bbl, Mbbl/cd	Unfinished crude 6
PQUFC7(MNUMPR,MNUMYR,2)	\$87/bbl, Mbbl/cd	Unfinished crude 7
PQUFC8(MNUMPR,MNUMYR,2)	\$87/bbl, Mbbl/cd	Unfinished crude 8
PQUFC9(MNUMPR,MNUMYR,2)	\$87/bbl, Mbbl/cd	Unfinished crude 9
PQUFC10(MNUMPR,MNUMYR,2)	\$87/bbl, Mbbl/cd	Unfinished crude 10
PCTEXCRD(0:6)	percent	AK % of total US crude exports (0=AK, 1-6=OG)
QCRDRF(MNUMPR,MNUMYR,6,4)	Mbbl/cd	Quantity of crude, refinery gate
QICRD(MNUMYR,MNUMPR,5,9)	Mbbl	Imported crude
RFCRDDCR(MNUMYR)	Mbbl/cd	Domestic crude production
RFCRDAKA(MNUMYR)	Mbbl/cd	Alaskan crude production
RFCRDL48(MNUMYR)	Mbbl/cd	Lower 48 crude production
RFCRDTOT(MNUMYR)	MMbbl/cd	Total crude production
TOTCRDIN(MNUMPR,MNUMYR)	MMbbl/cd	Total crude input to refinery

VARIABLES USED INTERNALLY IN PMM (pmmcom1)		
NAME	UNITS	DEFINITION
TOTUFOIN(MNUMPR,MNUMYR)	MMbbl/cd	Total crude input to refinery
WLLHDPR(MNUMOR,MNUMYR)	\$87/Bbl	Domestic crude well head price
XRFWOP(MNUMYR,2)	MMbbl/cd	Local expected WOP
INVESTMENT VARIABLES		
BLDYRS	Years	Construction period for process units
BM_ISBL(PUNITSN)	\$M	B&M ISBL (convert fr 93\$ to 87\$ in code)
BM_LABOR(PUNITSN)	\$/cd	B&M Labor (convert fr 93\$ to 87\$ in code)
BEQ_BLDAVG	Percent	Equity beta for build decision, average risk
BEQ_BLDHRSK	Percent	Equity beta for build decision, high risk
BEQ_OPRAVG	Percent	Equity beta for operating decision, average risk
BEQ_OPRHRSK	Percent	Equity beta for operating decision, high risk
CAPREC(PUNITSN)	\$87/bbl/cd	Capital recovery
CAPRECSW	Integer	Capital recovery switch for investment
CUMINSTRF(MNUMPR,PUNITSN+1,MNUMYR)	\$MM	Total refinery investment
EMRP_BLDAVG	Percent	Exp mkt risk prem for bld decision, avg risk
EMRP_BLDHRSK	Percent	Exp mkt risk prem for bld decision, high risk
EMRP_OPRAVG	Percent	Exp mkt risk prem for opr decision, avg risk
EMRP_OPRHRSK	Percent	Exp mkt risk prem for opr decision, high risk
ENV_FAC	Percent	Yearly environ, % of P&E
EQUITY	Percent	Average equity
EQUITY_BLDAVG	Percent	Equity for build decision, average risk
EQUITY_BLDHRSK	Percent	Equity for build decision, high risk
EQUITY_OPRAVG	Percent	Equity for operating decision, average risk
EQUITY_OPRHRSK	Percent	Equity for operating decision, high risk
FTAXRAT(MNUMYR)	Fraction	Federal income tax rate
FXOC(PUNITSN)	\$87/bbl	Fixed operating costs
INFLRAT(MNUMYR)	Fraction	Inflation rate
INS_FAC	Percentage	Yearly insurance, % of P&E
INV(MNUMPR,PUNITSN)	\$87/bbl/cd	Process unit investment
INVENV(PUNITSN)	Factor	Environment investment cost factor
INVLOC(PUNITSN)	Factor	Location investment penalty factor
INVST_MX1(MNUMPR)	M \$87/cd	Initial total maximum investment for capacity expansion
INVST_MX2(MNUMPR)	M \$87/cd	Final total maximum investment for capacity expansion
INVST_YR1(MNUMPR)	Year	Beginning year for limit on total capacity expansion investment
INVST_YR2(MNUMPR)	Year	End year for growth of limit on total capacity expansion investment
INVST0_FIN(MNUMPR, PUNITSN)	\$87/bbl/cd	Final investment
LABORLOC(MNUMPR)	Fraction	Location factor for labor
MAINT_FAC	Percentage	Yearly maintenance, % of P&E

VARIABLES USED INTERNALLY IN PMM (pmmcom1)		
NAME	UNITS	DEFINITION
OH_FAC	Percentage	Yearly overhead, % of P&E
OH_LCFAC	Percentage	OH op cost, as % of Labor+Staff
OSBLFAC	Fraction	Ratio of OSBL/ISBL
OTH_FAC	Fraction	Supplies, OH, Env as func of fixed cap invest
PCTCNTG	Percentage	Contingency
PCTENV	Percentage	ENV: % of core P&E
PCTLND	Percentage	LAND cost: % of core P&E
PCTOFS	Percentage	OFFSITES: % of core P&E
PCTLOC	Percentage	Location factor
PCTUTL	Percentage	UTIL cost: % of core P&E
PCTSPECL	Percentage	Special costs
PCTWC	Percentage	Working capital
PRJINFL	Fraction	Rate of inflation during construction
PRJLIFE	Years	Project life for process units
PRJSDECOM	MM 87\$	Salvage value less depreciation
PUCAP(PUNITSN)	Mbb/cd	Process unit capacity used for investment
RFCAPEXP(MNUMYR)	MM\$87/Day	Rf capital expenditures
RFCI(PUNITSN)	MM 87\$	Fixed capital investment
RFDC((PUNITSN)	MM 87\$	Total field direct costs (ISBL+OSBL)
RQBLDRAT(MNUMYR)	Fraction	Req. recovery rate for builds
ROTC(PUNITSN)	MM 87\$	One-time costs
RQOPRRAT(MNUMYR)	Fraction	Req. recovery rate for operation
RQRECRAT	Fraction	Req. recovery rate
RTDI(PUNITSN)	MM 87\$	Total depreciable investment
RTPI(PUNITSN)	MM 87\$	Total project investment
SPRPTYR\$4	Year	FTAB Year \$ for pmmrpts 1a,b,c,d
STAFF_LCFAC	Percentage	Staff Op cost, as % of Labor
STAXRAT(MNUMPR,MNUMYR)	Fraction	State income tax rate
SUP_FAC	Percentage	Yearly supplies, % of P&E
TAX_FAC	Percentage	Local tax rate, % of P&E
TECHNOLOGY IMPROVEMENT VARIABLES		
TYR1	Year	First year of technology change phase-in—GLOBAL
TYR2	Year	Last year of technology change phase-in—GLOBAL
UYR1(50)	Year	First year of technology change phase-in -- PROCESS UNIT
UYR2(50)	Year	Last year of technology change phase-in-PROCESS UNIT
UTCHCNT	Text	Number of process units w/ technology change defined
PCT_CHNG(MNUMYR)	Fraction	Percent change off base coefficient due to technology—GLOBAL
UPCT_CHNG(50,MNUMYR)	Fraction	Percent change off base coefficient due to technology—PROCUNIT
PUNIT	Integer	Number of process units with technology improvements
UNAMID(50)	Text	Process unit name
GLOBTECH	Logical	Flag to perform tech chng GLOBALLY
UNITTECH	Logical	Flag to perform technology change for PROCESS UNIT

VARIABLES USED INTERNALLY IN PMM (pmmcom1)		
NAME	UNITS	DEFINITION
YLDUNIT(10)	Text	Process unit name for yield improvement
YLDYR(10)	Integer	Start year for yield improvement
MNAMID(50)	Text	Process unit mode name
PMODE(10)	Integer	Number of process unit modes for yield improvement
YLDMODE(10,10)	Text	Process unit mode ID for yield improvement
PSTRM(10,10)	Integer	Number of stream for yield improvement
YLDSTRM(10,10,11)	Text	Stream ID for yield improvement
CHNGYLD(10,10,10)	Real	New yield coefficient for yield improvement
FLGGRX(50)	Integer	Flag for gravity spec improvement
FLGSLX(50)	Integer	Flag for sulfur spec improvement
SPCYR(50)	Integer	Year for spec improvement
SSPEC(50)	Integer	# of stream specs for spec improvement
SSPECID(50,10)	Text	Stream spec ID for spec improvement
SSTRM	Integer	# of streams for spec improvement
SSTRMID(50)	Text	Stream ID for spec improvement
CHNGSPC(50,10)	Real	New yield coefficient for spec improvement
CARBON CAPTURE AND STORAGE (CCS) PARAMETERS		
CCSBTRM1(MNUMPR)	Parameter	Intercept term 1
CCSBTRM2(MNUMPR)	Parameter	Intercept term 2
CCSBTRM3(MNUMPR)	Parameter	Intercept term 3
CCSMTRM1(MNUMPR)	Parameter	Slope term 1
CCSMTRM2(MNUMPR)	Parameter	Slope term 2
CCSMTRM3(MNUMPR)	Parameter	Slope term 3
CO2PD(MNUMPR,MNUMYR)	1000 tonnes CO ₂ /cd	Total CO ₂ from XBL, compressed and ready for transport/sequestration
CO2PDCRV(MNUMPR,2)	\$/tonne CO ₂ ; GigaTonne CO ₂	Carbon supply curve corner points by PADD; 1=price, 2=quantity
COAL TO LIQUIDS (CTL) VARIABLES		
CTL_BASHHV	MMbtu/ton	Coal HHV
CTL_BASSIZ	Mbbbl/cd (liq out)	Base size for CTL unit
CTL_BASCOL	M ton/cd (coal)	Base level coal consumption for CTL
CTL_BASCGS	MW	Base CHP for self consumption (from CTL)
CTL_BASCGG	MW	Base CHP sold to grid (from CTL)
CTL_BASCGF	Fraction	CHP capacity factor (from CTL)
CTLBLDX	Number	Max number of CTL units allowed
CTL_CO2FAC(MNUMPR,MNUMYR)	Ratio	Lbs CO ₂ emiss per bbl CTL liquid produced
CTL_CGTFAC(MNUMPR,MNUMYR)	Ratio	Total kWh elec CHP per bbl CTL liquid produced
CTL_CGGFAC(MNUMPR,MNUMYR)	Ratio	kWh elec CHP to grid per bbl CTL liq produced
CTL_CGCTOT(MNUMPR,MNUMYR)	MW	Total CHP capacity from CTL processing
CTL_CGCGD(MNUMPR,MNUMYR)	MW	CHP capacity from CTL, to grid
CTL_CGCSF(MNUMPR,MNUMYR)	MW	CHP capacity from CTL, to self

VARIABLES USED INTERNALLY IN PMM (pmmcom1)		
NAME	UNITS	DEFINITION
CTL_CGGTOT(MNUMPR,MNUMYR)	MWh/cd	Total CHP elec generation from CTL processing
CTL_CGGGD(MNUMPR,MNUMYR)	MWh/cd	CHP elec generation from CTL, to grid
CTL_CGGSF(MNUMPR,MNUMYR)	MWh/cd	CHP elec generation from CTL, to self
CTL_CO2EM(MNUMPR,MNUMYR)	M lbs/cd	CO2 emissions from CTL processing
CTL_CSTFAC(MNUMPR)	Factor	Cap/op cost factor for CTL processing unit costs
CTL_DCLCAPCST	Fraction	Annual decline rate for cap rec due to imprv tech
CTL_DCLOPRCST	Fraction	Annual decline rate for opr cost due to imprv tech
CTL_FXREC	Rate	Fixed cost recovery factor
CTL_IMP(MNUMYR,5)	bil gal/yr	CTL Imports (not used)
CTL_IMP_STYR	Year	CTL Imports Start Year (not used)
CTL_INCBLD	M bbl/cd	Incremental build size for CTL processing units
CTL_INV CST	\$87/bbl	CTL investment
CTL_LIQNAM(CTL_NLIQ)	Char*3	CTL liquid stream ID (1-3)
CTL_LIQNCL	Integer	Number of CTL liquid stream types
CTLMINP(MNUMPR,MNUMYR)	\$87/ton	Minemouth price of coal for CTL
CTL_NAM(MNUMPR)	Char*4	Coal ID + PADD (1-3,4)
CTL_NCL	Integer	Number of coal types for CTL processing
CTL_NLIQ	= 10	Max number of liquid streams out of CTL
CTL_PLNBLD(MNUMPR,MNUMYR)	M bbl/cd	Max CTL build capacity
CTLTXCR(MNUMYR)	Nominal\$/bbl	CTL tax credit
CUMCTLBLD(MNUMYR)	num units	M-B, cum CTL allowed to build
CTLEPACT_FAC	fraction	% of actual CTL bld cost (reflects EPACT credit)
CTLMAXEPACT	M bbl/cd	UL on CTL builds w/ EPACT credit
CTL_BLDYRS	Year	Construction years for CTL build
CTL_INV CST_CTZ	\$87/bbl	CTL inv cost, after EPACT credit
CTL_INVLOC(MNUMPR)	multiplier	CTL location factor, padd 2 basis
CTL_OH_LCFAC	Percent	% of Op Labor + Staffing
CTL_OSBLFAC	Percent	Outside battery limit (already in ISBL for CTL)
CTL_PCTCNTG	Percent	Contractor's + Owner's Contingency
CTL_PCTENV	Percent	HomeOffice + Contractor's Fee
CTL_PCTLND	Percent	Land
CTL_PCTSPECL	Percent	Prepaid Royalties & License + Start_up costs
CTL_PRJLIFE	number of years	Project life yrs for CTL
CTL_PCTWC	Percent	Working Capital
CTL_STAFF_LCFAC	Percent	Supervisory & other Staffing (% of Op Labor)
EPACT_CRDT	MM\$2006	CTL EPACT credit
RFEWSPRCN(MNUMPR,MNUMYR)	\$87/MWh	Same as EWSPRCN, by padd
IINDX	Index	Mansfield-Blackman innovation index
PINDX	Index	Mansfield-Blackman relative profitability index
P_CTLCOAL(MNUMPR,MNUMYR)	\$87/ton	Price of coal used for CTL

VARIABLES USED INTERNALLY IN PMM (pmmcom1)		
NAME	UNITS	DEFINITION
Q_CTLCOAL(MNUMPR,MNUMYR)	M ton/cd	Quantity of coal used for CTL
P_CTLTRN(CTL_NLIQ,MNUMPR,MNUMYR)	\$87/bbl	Cost to transfer CTL to refinery
P_CTLINV(MNUMPR,MNUMYR)	MM \$87/yr	Investment cost for CTL builds/production
QCLRFACTLPD(MNUMPR,MNUMYR)	TrilBtul/yr	Coal feed to CTL
Q_CTLCAP(MNUMPR,MNUMYR)	Mbbl/cd	CTL capacity in current year
Q_CTLPRD(MNUMPR,MNUMYR)	M bbl/cd	Quantity of liquids produced from coal via CTL
RECRATCTL(MNUMPR,MNUMYR)	Fraction	Req. recovery rate
RFCTLFCF(MNUMPR)	fraction	Avg fixed cost fac for CHP (fr EMM, TRCTLFCF)
RFCTLLIQ(CTL_NLIQ)	M bbl/cd	CTL production, by liq type
RFCTLOVR(MNUMPR)	87\$/kW	Avg overnight cst for CHP (fr EMM, TRCTLOVR)
SINVST	Index	Mansfield-Blackman relative investment size
XLCVELAS(MNUMPR,MNUMYR)	Percent	Elasticity for CTL coal supply curve
XLCVTONQ(MNUMPR,MNUMYR)	MMton/yr	CTL coal supply curve production
XLCVTONP(MNUMPR,MNUMYR)	\$87/ton	CTL coal supply curve delivered price
XLCVBTU(MNUMPR,MNUMYR)	MMbtu/ton	CTL coal supply curve heat content
XLTRNTON(MNUMPR,MNUMYR)	\$87/ton	Coal transportation rate to CTL facility
COKE TO GASIFICATION VARIABLES		
CHP_CGGENPD(MNUMPR,MNUMYR)	MWh/cd	Electricity generation from coke gasifier's CHP
CHP_CGCAPPD(MNUMPR,MNUMYR)	MW	Capacity of CHP w/ syngas from coke gasifier
CHP_UNPLNCPD(MNUMPR,MNUMYR)	MW	Capacity added for CHP w/ syngas from coke gasifier
CHP_NGFUELDPD(MNUMPR,MNUMYR)	Mbbl FOE/cd	NG consumed at CHP (burned w/ syngas)
CHP_SGFUELDPD(MNUMPR,MNUMYR)	Mbbl FOE/cd	Syngas consumed at CHP (burned w/ NG)
COKEXUL(MNUMCR)	MMbbl COE/cd	Initial quantity of coke exported
CHPCC1	KWh/bbl feed	Electricity generated at CHP per bbl of feed for mode CC1
CHPCO1	KWh/bbl feed	Electricity generated at CHP per bbl of feed for mode CO1
NGSCHP	Fraction	Fraction of NG (vs. syngas) in feed to CHP
QASTPRD(4,MNUMPR,MNUMYR)	M bbl FOE/cd	Total asphalt production
QCOKPRD(4,MNUMPR,MNUMYR)	M s-ton/cd	Total coke production
QHH2PRD(MNUMPR,MNUMYR)	M bbl FOE/cd	Total hydrogen production from coke gasification
QKWHPRD(2,MNUMPR,MNUMYR)	MWh/cd	Electric production from CHP using syngas/NG feed
QSGSPRD(MNUMPR,MNUMYR)	M bbl FOE/cd	Total syngas production from coke gasification
QNGSPRD(2,MNUMPR,MNUMYR)	M bbl FOE/cd	Total syngas production from coke gasification
QSTMPRD(MNUMPR,MNUMYR)	M lb/cd	Steam production from CHP using syngas/NG feed
RENEWABLES IN FUEL VARIABLES		
BDWPRD(MNUMYR)	Mbbl/cd	White grease production
BIMMCSTCD(MNUMCR,MNUMYR)	\$87/bbl	Marginal price of biomass for diesel

VARIABLES USED INTERNALLY IN PMM (pmmcom1)		
NAME	UNITS	DEFINITION
BIMCSTCD(2,MNUMCR,MNUMYR)	\$87/bbl	Biomass for diesel (1=soybean, 2=yellow grease)
BIMSUP(MNUMCR,MNUMYR)	Bil gal/yr	Quantity of Biomass diesel required as product
DMDE85ADJP(MNUMCR,MNUMYR)	\$87/bbl	Adjustment to DMDE85DUAL
DMDE85DUAL(MNUMCR,MNUMYR)	\$87/bbl	Dual of D(cd)E85
DMDE85RFSP(MNUMCR,MNUMYR)	\$87/bbl	DMDE85DUAL+adj
ETHBIODUAL(MNUMCR,MNUMYR)	\$87/bbl	Dual of C@ETHBIO
ETHRVP(MNUMPR,MNUMYR,2)	Value	Effective RVP for ethanol (1=SSR, 2=SST)
FEDSUBV(MNUMYR)	\$87/bbl	Fed subsidy for virgin oil (soybean)
FEDSUBNV(MNUMYR)	\$87/bbl	Fed subsidy for non-virgin oil (yellow grease)
ISOCVRTN	Fraction	Minimum fraction for conversion of MTBE units to ISO-units
ISOCVRTX	Fraction	Maximum fraction for conversion of MTBE units to ISO-units
MINREN(MNUMYR)	Bil gal/yr	Minimum renewables in total gasoline & diesel
RENADJPR(MNUMCR,MNUMYR)	\$87/bbl	Price adj for RFG/RFH due to renew min reqt.
RENETHPR(MNUMCR,MNUMYR)	\$87/bbl	Ethanol price before renew minimum requirement
REN_RAT	Fraction	Minimum fraction of renewables in total gasoline & diesel
SS_FRAC(4,MNUMCR)	Fraction	Fraction of ethanol in RFG, RFH, TRG splash blend
STMTBVAL(MNUMCR)	Fraction	Fraction of product demand for state MTBE ban
WPBDSL (2,MNUMCR,MNUMYR)	\$87/bbl	Price Biomass sup curv (1=soybean, 2=yellow grease)
WQBDSL (2,MNUMCR,MNUMYR)	Mbbl/d	Quant,Biomass sup curv(1=soybean, 2=yellow rease)
DSL/DSU VARIABLES		
CFDUQLOS	Percent	Percent loss of BTU content (fr DSL to DSU)
CFN2HQ	MMbtu/bbl	BTU content of N2H (heating oil)
DMDN2H(MNUMCR,MNUMYR)	Mbbl/cd	Dmd for distillate, by CD
DSLCHAR(40)	Character	Distillate/spec variable ID
DSSPCS(40,MNUMYR)	spec acct /bbl	Spec requirement for distillates
DSUPCT(MNUMYR)	Percent	Percent DSU of total diesel demand (not used)
PCT_DWNGRD(MNUMYR)	Percent	Percent of DSU downgraded at CD due to transp
PEXPDS(MNUMCR,MNUMYR)	Mbbl/cd	DSL exports, by CD
CFN2HQ	MMBtu/bbl	BTU content of N2H (heating oil)
DSU_CSTFAC	Percent	Cap cost fac for HD1,HD2,HS2 DSU process units
ODSPCT	Percent	Off-Road fraction of (Off-Road+N2H) DSL
NRDPCT	Percent	Non-Rd fraction of Off-Rd diesel, DSL
ON2HPCT(MNUMYR)	Percent	Fraction of nonroad diesel put in N2H
ODSUPCT(MNUMYR)	Percent	Fraction of nonroad diesel convt to DSU

VARIABLES USED INTERNALLY IN PMM (pmmcom1)		
NAME	UNITS	DEFINITION
N2HPCT_OLM(MNUMYR)	Percent	N2H fraction of off-LM diesel
N2HPCT_ONR(MNUMYR)	Percent	N2H fraction of off-NR diesel
N2HPCT_HWY(MNUMYR)	Percent	N2H fraction of highway diesel
DSL PCT_OLM(MNUMYR)	Percent	DSL fraction of off-LM diesel
DSL PCT_ONR(MNUMYR)	Percent	DSL fraction of off-NR diesel
DSL PCT_HWY(MNUMYR)	Percent	DSL fraction of highway diesel
DSUPCT_OLM(MNUMYR)	Percent	DSU fraction of off-LM diesel
DSUPCT_ONR(MNUMYR)	Percent	DSU fraction of off-NR diesel
DSUPCT_HWY(MNUMYR)	Percent	DSU fraction of highway diesel
HOFTRN	Percent	Fraction heating oil, TRN
OLMTRN	Percent	Fraction rail/marine diesel, TRN
ONRTRN	Percent	Fraction nonroad diesel, TRN
HWYTRN	Percent	Fraction highway diesel, TRN
HOFIND	Percent	Fraction heating oil, IND
OLMIND	Percent	Fraction rail/marine diesel, IND
ONRIND	Percent	Fraction non-road diesel, IND
HWYIND	Percent	Fraction highway diesel, IND
HOFCOM	Percent	Fraction heating oil, COM
OLMCOM	Percent	Fraction rail/marine diesel, COM
ONRCOM	Percent	Fraction non-road diesel, COM
HWYCOM	Percent	Fraction highway diesel, COM
TRHWYPCT_N2H(MNUMCR,MNUMYR)	Percent	N2H percentage of HWY TRN distillate dmd
TRHWYPCT_DSL(MNUMCR,MNUMYR)	Percent	DSL percentage of HWY TRN distillate dmd
TRHWYPCT_DSU(MNUMCR,MNUMYR)	Percent	DSU percentage of HWY TRN distillate dmd
TRPCT_N2H(MNUMCR,MNUMYR)	Percent	N2H percentage of TRN distillate dmd
TRPCT_DSL(MNUMCR,MNUMYR)	Percent	DSL percentage of TRN distillate dmd
TRPCT_DSU(MNUMCR,MNUMYR)	Percent	DSU percentage of TRN distillate dmd
INPCT_N2H(MNUMCR,MNUMYR)	Percent	N2H percentage of IND distillate dmd
INPCT_DSL(MNUMCR,MNUMYR)	Percent	DSL percentage of IND distillate dmd
INPCT_DSU(MNUMCR,MNUMYR)	Percent	DSU percentage of IND distillate dmd
CMPCT_N2H(MNUMCR,MNUMYR)	Percent	N2H percentage of COM distillate dmd
CMPCT_DSL(MNUMCR,MNUMYR)	Percent	DSL percentage of COM distillate dmd
CMPCT_DSU(MNUMCR,MNUMYR)	Percent	DSU percentage of COM distillate dmd
OLMN2H(MNUMCR,MNUMYR)	M bbl/cd	2370ppm for Locom/Rail dsl
OLMDSL(MNUMCR,MNUMYR)	M bbl/cd	500ppm for Locom/Rail dsl
OLMDSU(MNUMCR,MNUMYR)	M bbl/cd	15ppm for Locom/Rail dsl
ONRN2H(MNUMCR,MNUMYR)	M bbl/cd	2370ppm for Non-Rd dsl
ONRDSL(MNUMCR,MNUMYR)	M bbl/cd	500ppm for Non-Rd dsl
ONRDSU(MNUMCR,MNUMYR)	M bbl/cd	15ppm for Non-Rd dsl
HWYN2H(MNUMCR,MNUMYR)	M bbl/cd	2370ppm for highway diesel
HWYDSL(MNUMCR,MNUMYR)	M bbl/cd	500ppm for highway diesel
HWYDSU(MNUMCR,MNUMYR)	M bbl/cd	15ppm for highway diesel
HOFDSU(MNUMCR,MNUMYR)	M bbl/cd	15ppm for RES ulsd heating oil
HOFN2H(MNUMCR,MNUMYR)	M bbl/cd	2370ppm for #2 heat oil
BQN2H4EXP(MNUMCR,MNUMYR)	M bbl/cd	Base N2H used to define N2H exports
RSPCT_N2H(MNUMCR,MNUMYR)	Percent	N2H percentage of RES distillate dmd
RSPCT_DSU(MNUMCR,MNUMYR)	Percent	DSU percentage of RES distillate dmd

VARIABLES USED INTERNALLY IN PMM (pmmcom1)		
NAME	UNITS	DEFINITION
STPCTRUL_N2H(MNUMCR,MNUMYR)	Percent	% of heating oil to N2H, state ruling
ETHANOL (ex. IMPORTS) and BIOMASS PRODUCTION VARIABLES		
BIMCSTCD(2,MNUMCR,MNUMYR)	87\$/bbl	Average price of Biomass for diesel
BIMCSTCD(3,MNUMCR,MNUMYR)	87\$/bbl	Average price of Biomass for diesel
BIOTOTDUAL(MNUMCR,MNUMYR)	87\$/bbl	dual of row C@BIOTOT
BLDE85PRD(MNUMCR,MNUMYR)	MMbbl/cd	E85 + Ethanol blend
BLDETHRF(MNUMPR,MNUMYR)	Mbbl/cd	Ethanol blended at refinery
BLDRFGPRD(MNUMCR,MNUMYR)	MMbbl/cd	RFG, RFH + Ethanol blend
BLDRTRGPRD(MNUMCR,MNUMYR)	MMbbl/cd	TRG, TRH + Ethanol blend
BIOCD(MNUMCR,MNUMYR)	1000 MMBtu/cd	Biomass to Ethanol
BIOMSSTEPS	Integer	Number of steps on biomass (to eth) supply curve
CAPCSTBDN	87\$/gal	Capital cost BDN
CAPCSTBDV	87\$/gal	Capital cost BDV
CAPCSTCLL	87\$/gal	Capital cost, denature ethanol from biodiesel
CAPCSTCRN1	87\$/gal	Capital cost, denature ethanol from corn
CAPCSTCRN2	87\$/gal	Capital cost, denature ethanol from corn
CBIMAX(MNUMYR)	M bbl/cd	CBI quantity limit
CBITRF(MNUMYR)	87\$/bbl	CBI tariff
CDEWSPRCN(MNUMCR,MNUMYR)	\$87/MWh	wholesale electricity price for ETC cogeneration
CLE_CGCGD(MNUMCR,MNUMYR)	MW	cogen cap to grid fr biom eth
CLE_CGGGD(MNUMCR,MNUMYR)	MWh/cd	cogen gen to grid fr biom eth
CLE_FUEL(MNUMCR,MNUMYR)	1000 MMBtu/cd	fuel for cogen fr biom eth
CLLBIODUAL(MNUMCR,MNUMYR)	87\$/bbl	dual of row C@CLLBIO
CLLCAPCD(MNUMCR,MNUMYR)	Mbbl/d	Biomass capacity—cellulose
CLLCOEFF	coeff=2.5	new CLL acct coef for RFS beginning yr CLLRFSYR
CLLRFSYR	integer	begin yr to chg 2.5 to 1.0 CLL acct coef for RFS
CLLCSTCD(MNUMCR,MNUMYR)	\$/bbl	Biomass cost—cellulose
CLLETHRCD(MNUMCR,MNUMYR)	Mbbl/cd	Ethanol produced from cellulose
CLLEHTCD(MNUMCR,MNUMYR)	Mbbl/cd	Ethanol produced from cellulose
CLLSIZE	Mbbl/cd	Cellulosic ethanol production unit size
CLLTOTDUAL(MNUMCR,MNUMYR)	87\$/bbl	dual of C@CLLTOT
CLL_FSTYR	integer	first production yr for cellulose (20=>2009)
CLZSUBPCT	Percent	subsidy, cap cost as % of orig, for CLZ
CONEFF(MNUMYR)	Fraction	Biomass conversion efficiency
CORNSTEPS	Integer	Number of steps on corn (to eth) supply curve
CRNBASETERM(MNUMYR)	factor	term in eq to calc corn price step
CRNEXPTERM(MNUMYR)	factor	term in eq to calc corn price step
CRNMTRM(MNUMYR)	factor	term in eq to calc corn price step
CRNBTRM(MNUMYR)	factor	term in eq to calc corn price step
CRNCSTCD(MNUMCR,MNUMYR)	\$/bbl	Biomass cost—corn
CRNETHRCD(MNUMCR,MNUMYR)	Mbbl/cd	Ethanol produced from corn
CRNETHTCD(MNUMCR,MNUMYR)	Mbbl/cd	Ethanol produced from corn

VARIABLES USED INTERNALLY IN PMM (pmmcom1)		
NAME	UNITS	DEFINITION
CRNPARAM(3,3)	Real	Linear function coefficients for corn production = row 1, feed use = row 2, and exports = row 3
CRNYIELD(MNUMYR)	bushels per acre	Corn yield
ETH4ETHR(MNUMPR,MNUMYR)	Mbbl/cd	Ethanol used to produce Ethers
ETHECAPCD(50,2)	Integer	(from,to loc ID) for planned ETH cap
ETHSLOPE(E85STP)	Real	Slope values for Ethanol Demand Curve
ETHPRIC(2,MNUMYR)	\$87/bbl	Cost coef for ETH, E85
ETHSUB(MNUMYR)	\$/bbl	Ethanol subsidy
ETHTOTPR(MNUMCR,MNUMYR)	Mbbl/cd	Total ethanol production - corn + cellulose
EXSCLZCAP(MNUMCR)	M bbl/cd	existing biomass (CLZ) cap
HCETDME(MNUMCR,MNUMYR)	Mbbl/cd	existing/planned cap for DME
HCETWME(MNUMCR,MNUMYR)	Mbbl/cd	existing/planned cap for WME
MARKET((MNUMCR,MNUMYR)	Real	Factor in ethanol equation
MINCLLNUM	integer	Min num of cellulosic production units (EPACT)
MINCLLSIZE	Mbbl/cd	Min cell prod req'd by MINCLLYR (EPACT)
MINCLLYR	integer	First yr min cellulose req (23=> 2012)
OVCCSTCLL	87\$/gal	OVC cost, den eth fr bio
PETHANOL(MNUMCR,MNUMYR)	\$87/bbl	Marginal cost for ethanol
PETHRFBL(MNUMPR,MNUMYR)	\$87/bbl	Refinery ethanol blending cost
PLNCLZCAP(MNUMCR,MNUMYR)	M bbl/cd	planned biomass (CLZ) cap
PRIORCRT	Billion credits	Prior year credits
QETHRFN(MNUMPR,MNUMYR)	Mbbl/cd	Refinery ethanol blending volume
NETHICD	Integer	Num of CD's w/ eth imp
NETHECAP	Integer	Number of arcs with planned ETH cap
RECRATCLL(MNUMYR)	Fraction	Req. recovery rate
RECRATDM1(MNUMYR)	Fraction	Req. recovery rate
RECRATDM2(MNUMYR)	Fraction	Req. recovery rate
RFETHETB(MNUMPR,MNUMYR)	MMbbl/cd	Ethanol for ETBE
RFETHMCT(MNUMPR,MNUMYR)	MMbbl/cd	Merchant ethanol consumption
RFETHMGS(MNUMPR,MNUMYR)	MMbbl/cd	Ethanol for motor gasoline
SBETCFLG	Flag	Subsidy req for cellulosic ethanol production (1=yes)
SBO_FUELP(MNUMCR,MNUMYR)	87\$/bbl	Price of soybean oil to BDSL
SQETOH(2,MNUMCR,MNUMYR)	Mbbl/cd	Ethanol soln from cap expansion
TLETCQ	Mbbl/cd	Quantity of cellulosic eth subsidized
WPBDSBO(MNUMCR,MNUMYR,5)	87\$/bbl	Price, BIOmass supply curve
WPBDSL(2,MNUMCR,MNUMYR,5)	87\$/bbl	Price, BIOmass supply curve
WPBDYGR(MNUMCR,MNUMYR,5)	87\$/bbl	Price, BIOmass supply curve
WQBDSBO(MNUMCR,MNUMYR,5)	Mbbl/cd	Qty, BIOmass supply curve
WQBDSL(2,MNUMCR,MNUMYR,5)	Mbbl/cd	Qty, BIOmass supply curve
WQBDYGR(MNUMCR,MNUMYR,5)	Mbbl/cd	Qty, BIOmass supply curve
YR1ETHECAP(50)	Integer	Start year for planned ETH cap
YGR_FUELP(MNUMCR,MNUMYR)	87\$/bbl	Price, yellow grease to BDSL
ETHANOL IMPORT VARIABLES		
BRAZILFR(MNUMCR)	Fraction	Fraction of Brazil total into CD
BRZBASERM(MNUMYR)	87\$/bbl	Base term on Brazil import curve equation
BRZEXPTRM(MNUMYR)	Real	Slope term on Brazil import curve

VARIABLES USED INTERNALLY IN PMM (pmmcom1)		
NAME	UNITS	DEFINITION
		equation
BRZFYRETA	year	first import year for advanced ethanol from Brazil
BRZFYRETC	year	first import year for cellulosic ethanol from Brazil
BRZSUPP	87\$/bbl	Ethanol Import Price (Brazil)
BRZSUPQ(MNUMYR)	Mbbl/cd	Ethanol Import Qty (Brazil)
ETACNICD(MNUMCR)	Mbbl/cd	ID of cd w/ advanced ethanol imports fr. Canada
ETAIMPCD(MNUMCR)	Mbbl/cd	ID of cd w/ advanced ethanol imports fr. Brazil
ETCCNICD(MNUMCR)	Mbbl/cd	ID of cd w/ cellulosic ethanol imports fr. Canada
ETCIMPCD(MNUMCR)	Mbbl/cd	ID of CD w/ cellulosic ethanol imports fr. Brazil
ETHI_PADJ(MNETOH)	87\$/bbl	Imp Adj Pr, to encourage hist eth imp to CD
ETHI_QPCT(MNETOH)	Fraction	Imp Adj Qty, to encourage hist eth imp to CD
ETHICSTCD(MNUMCR,MNUMYR)	\$87/bbl	ethanol import cost
ETHIMPCD(MNUMCR)	Integer	list of CD's w/ eth imp
ETHIMPP(5,MNUMYR)	87\$/bbl	PR on eth imp crv
ETHIMPQ(5,MNUMYR)	Mbbl/cd	QTY on eth imp crv
ETHITRNP(MNUMCR,MNUMYR)	87\$/bbl	PR for eth imp trans to CD
ETHTRF(MNUMYR)	nominal \$/gal	Ethanol import tariff
ETCITRNP(MNUMCR,MNUMYR)	87\$/gal	trans cost, cellulosic ethanol imports
ETAITRNP(MNUMCR,MNUMYR)	87\$/gal	trans cost, advanced ethanol imports
ETACNITRNP(MNUMCR,MNUMYR)	87\$/gal	PR Can ethanol imports trans to CD
ETCCNITRNP(MNUMCR,MNUMYR)	87\$/gal	PR Can ethanol imports trans to CD
ETCBRAZILQ(5)	Percent	Brazil fraction of cellulosic ethanol imports
ETABRAZILQ(5)	Percent	Brazil fraction of advanced ethanol imports
ETCCBIFR(MNUMCR)	Percent	CBI fraction of cellulosic ethanol imports
ETACBIFR(MNUMCR)	Percent	CBI fraction of advanced ethanol imports
ETACNIP(MNUMCR,5)	87\$/bbl	price on CN advanced ethanol import supply curve
ETACNIQ(MNUMCR,5)	Mbbl/cd	qty on CN advanced ethanol import supply curve
ETCCNIP(MNUMCR,5)	87\$/bbl	price on CN cellulosic ethanol import supply curve
ETCCNIQ(MNUMCR,5)	Mbbl/cd	qty on CN cellulosic ethanol import supply curve
ETCBRAZILFR(MNUMCR)	Percent	Fraction of Brazil ETC by CD
ETABRAZILFR(MNUMCR)	Percent	Fraction of Brazil ETA by CD
ETCBRZSUPQ(MNUMYR)	Mbbl/cd	ETC IMP QTY (Brazil)
ETCBRZSUPP	Mbbl/cd	ETC IMP PRC (Brazil)
ETABRZSUPQ(MNUMYR)	Mbbl/cd	ETC IMP QTY (Brazil)
ETABRZSUPP	Mbbl/cd	ETC IMP PRC (Brazil)
CLLSUB(MNUMYR)	87\$/gal	cellulosic ethanol subsidy (2009-12)
BRZBASEETA(MNUMYR)	Parameter	Brazil supply curve parameter,

VARIABLES USED INTERNALLY IN PMM (pmmcom1)		
NAME	UNITS	DEFINITION
		advanced ethanol
BRZEXPETA(MNUMYR)	Parameter	Brazil supply curve parameter, advanced ethanol
BRZBASEETC(MNUMYR)	Parameter	Brazil supply curve parameter, cellulosic ethanol
BRZEXPETC(MNUMYR)	Parameter	Brazil supply curve parameter, cellulosic ethanol
ETCIMP(MNUMCR,MNUMYR,2)	Integer	Cellulosic ethanol import from (1=Brazil, 2=Can)
ETAIMP(MNUMCR,MNUMYR,2)	integer	Advanced ethanol import from (1=Brazil, 2=Can)
NETACNI	integer	# CDs w/ advanced ethanol imports from Canada
NETAICD	integer	# CDs w/ advanced ethanol imports from Brazil
NETCICD	integer	# CDs w/ cellulosic ethanol imports from Brazil
NETCCNI	integer	# CDs w/ cellulosic ethanol imports from Canada
BIOMASS PYROLYSIS UNIT (BPU) VARIABLES		
BPU_BASHHV	MMBtu/ton	coal HHV
BPU_BASSIZ	Mbbl/cd	base CBTL size (1000bbl/cd liq out)
BPU_BASCGS	MW	base CBTL cogeneration to self
BPU_BASCGG	MW	base CBTL cogeneration to grid
BPU_BLDYRS	None	Construction years for CBTL
BPU_CGTFAC(MNUMPR,MNUMYR)	Factor	Factor to estimate electricity cogeneration total from CBTL (KWh/bbl liq)
BPU_CGGFAC(MNUMPR,MNUMYR)	Factor	Factor to estimate electricity cogeneration to grid from CBTL (KWh/bbl liq)
BPU_CGCTOT(MNUMPR,MNUMYR)	1000 KWh/cd	CG cap from CBTL—total
BPU_CGCGD(MNUMPR,MNUMYR)	1000 KWh/cd	CG cap from CBTL--to grid
BPU_CGCSF(MNUMPR,MNUMYR)	1000 KWh/cd	CG cap from CBTL--to self
BPU_CGGTOT(MNUMPR,MNUMYR)	1000 KWh/cd	CG gen from CBTL—total
BPU_CGGGD(MNUMPR,MNUMYR)	1000 KWh/cd	CG gen from CBTL--to grid
BPU_CGGSF(MNUMPR,MNUMYR)	1000 KWh/cd	CG gen from BTL--to self
BPU_CGSFAC(MNUMPR,MNUMYR)	Factor	Fac to est elec cogen to self
BPU_CO2EM(MNUMPR,MNUMYR)	M lb/cd	CO2 emissions from CBTL
BPU_CO2FAC(MNUMPR,MNUMYR)	Lbs/bbl	CO2 emissions per CBTL liq produced
BPU_CSTFAC(MNUMPR)	Factor	Fac to adj cap/op cost for CBTL based on coal type
BPU_DCLCAPCST	Rate	decline rate on cap cost
BPU_DCLOPRCST	Rate	decline rate on operating cost
BPU_INCBLD	Mbbl/cd	incremental CBTL unit builds
BPU_INVCSST	\$87/bbl	CBTL investment cost, after EPACT credit
BPU_INVLOC(MNUMPR)	Ratio	uses padd 2 as basis for ratio
BPU_LIQNCL	None	number of coal types for BPU
BPU_NAM(MNUMPR)	None	coal ID (1-3) and padd ID (4)
BPU_NCL	None	number of coal types for BTL
BPU_OH_LCFAC	Factor	Benefits & other OH (% of Op Labor +

VARIABLES USED INTERNALLY IN PMM (pmmcom1)		
NAME	UNITS	DEFINITION
		Staffing)
BPU_OSBLFAC	Factor	Outside battery limit (already in ISBL for BPU)
BPU_PCTENV	Factor	Home Office + Contractor's Fee
BPU_PCTCNTG	Factor	Contractor's + Owner's Contingency
BPU_PCTLND	Factor	Land
BPU_PCTSPECL	Factor	Prepaid Royalties & License + Start_up costs
BPU_PCTWC	Factor	Working Capital
BPU_PLNBLD(MNUMPR,MNUMYR)	Mbbl/cd	Planned BPU blds (# to 1000bbl/cd)
BPU_PRJLIFE	None	Project life years for BPU
BPU_STAFF_LCFAC	Factor	Supervisory & other Staffing (% of Op Labor)
P_BPUTRN(MNUMPR,MNUMYR)	\$87/bbl	Cost to trans BPU liq from fac to refinery
P_BPUINV(MNUMPR,MNUMYR)	\$87/bbl	Investment cost for BPU production
Q_BPUPRD(MNUMPR,MNUMYR)	Mbbl/cd	BPU produced
QBMRFBPUPD(MNUMPR,MNUMYR)	TrilBtu/y	biomass into BPU unit
RFBPULIQ	Mbbl/cd	BPU vol.
BPU_FSTYR	Year	1 st year BPU allowed to build
BPU_BLDYRS	integer	Construction years for BPU
BPU MANSFIELD-BLACKMAN PARAMETERS		
BPU_BLDX	None	Max builds (# to 1000 bbl/cd)
BPU_IINDX	None	Innovation index
BPUMB_SW	Switch	Switch to apply M-B model
BPU_PINDX	None	Relative profitability
BPURFIPQCLLS	None	WOP M-B influence
BPU_INVST	None	Relative investment size
CUMBPUBLD	Mbbl/cd	Cumulative capacity builds for BPU
BIOMASS-TO-LIQUID (BTL) VARIABLES		
BTL_BASHHV	MMBtu/ton	coal HHV
BTL_BASSIZ	Mbbl/cd (liq out)	base BTL size
BTL_BASCGS	MW	base BTL cogeneration to self
BTL_BASCGG	MW	base BTL cogeneration to grid
BTL_BLDYRS	Year	Construction years for BTL
BTL_CGTFAC(MNUMPR,MNUMYR)	KWh/bbl	Factor to estimate electricity cogeneration total from BTL (KWh/bbl liq)
BTL_CGGFAC(MNUMPR,MNUMYR)	KWh/bbl	Factor to estimate electricity cogeneration to grid from BTL (KWh/bbl liq)
BTL_CGCTOT(MNUMPR,MNUMYR)	1000 KWh/cd	CG cap from BTL—total
BTL_CGCGD(MNUMPR,MNUMYR)	1000 KWh/cd	CG cap from BTL--to grid
BTL_CGCSF(MNUMPR,MNUMYR)	1000 KWh/cd	CG cap from BTL--to self
BTL_CGGTOT(MNUMPR,MNUMYR)	1000 KWh/cd	CG gen from BTL—total
BTL_CGGGD(MNUMPR,MNUMYR)	1000 KWh/cd	CG gen from BTL--to grid
BTL_CGGSF(MNUMPR,MNUMYR)	1000 KWh/cd	CG gen from BTL--to self
BTL_CO2EM(MNUMPR,MNUMYR)	1000 KWh/cd	CO2 emissions from BTL
BTL_CO2FAC(MNUMPR,MNUMYR)	Lbs/bbl	CO2 emissions per BTL liq produced
BTL_CSTFAC(MNUMPR)	Factor	Fac to adj cap/op cost for BTL based on coal type
BTL_DCLCAPCST	Rate	decline rate on cap cost
BTL_DCLOPRCST	Rate	decline rate on operating cost

VARIABLES USED INTERNALLY IN PMM (pmmcom1)		
NAME	UNITS	DEFINITION
BTL_INCBLD	Mbbl/cd	incremental BTL unit builds
BTL_INV CST	87\$/bbl	BTL investment cost, after EPACT credit
BTL_INVLOC(MNUMPR)	Factor	uses padd 2 as basis for ratio
BTL_LIQNAM(BTL_NLIQ)	None	BTL liq stream ID (1-3)
BTL_LIQNCL	None	number of coal types for BTL
BTL_NAM(MNUMPR)	None	coal ID (1-3) and padd ID (4)
BTL_NCL	None	number of coal types for BTL
BTL_NLIQ	None	Maximum number of liquid streams out of BTL
BTL_OH_LCFAC	Factor	Benefits & other OH (% of Op Labor + Staffing)
BTL_OSBLFAC	Factor	Outside battery limit (already in ISBL for BTL)
BTL_PCTENV	Factor	Home Office + Contractor's Fee
BTL_PCTCNTG	Factor	Contractor's + Owner's Contingency
BTL_PCTLND	Factor	Land
BTL_PCTSPECL	Factor	Prepaid Royalties & License + Start_up costs
BTL_PCTWC	Factor	Working Capital
BTL_PLNBLD(MNUMPR,MNUMYR)	Mbbl/cd	Planned BTL blds (# to 1000bbl/cd)
BTL_PRJLIFE	Year	Project life years for BTL
BTL_STAFF_LCFAC	Factor	Supervisory & other Staffing (% of Op Labor)
BTLEPACT_FAC	Factor	% of actual BTL bld cost (reflects EPACT credit)
HBIOCAPX(MNUMPR,MNUMYR)	Mbbl/cd	max BTL capacity to date
P_BTLTRN(BTL_NLIQ,MNUMPR,MNUMYR)	\$/bbl	Cost to trans BTL liq from fac to refinery
P_BTLINV(MNUMPR,MNUMYR)	\$87/bbl	Investment cost for BTL production
Q_BTLPRD(MNUMPR,MNUMYR)	Mbbl/cd	BTL produced
QBMRFPD(MNUMPR,MNUMYR)	TrilBtu/y	biomass into BTL unit
RECRATBTL(MNUMPR,MNUMYR)	Fraction	Req. recovery rate
RFBTL LIQ(BTL_NLIQ)	Mbbl/cd	BTL vol by liq type
BTL MANSFIELD-BLACKMAN PARAMETERS		
BTLBLDX	number of BTL units	maximum number of BTL builds
BTLMB_SW	Flag	switch to apply M-B model to BTLx
BTL_FSTYR	Year	first year allowed to build for BTL
BTL_IINDX	None	innovation index for BTL
BTL_PINDX	None	relative profitability index for BTL
BTLRFIPQCLLS	None	BTL WOP M-B influence
BTL_SINVST	None	relative investment size for BTL
CUMBTBLBLD(MNUMYR)	Mbbl/cd	cumulative BTL builds allowed
COAL & BIOMASS-TO-LIQUID (CBTL) VARIABLES		
CBTL_BASHHV	MMBtu/ton	coal HHV
CBTL_BASSIZ	Mbbl/cd	base CBTL size (1000bbl/cd liq out)
CBTL_BASCGS	MW	base CBTL cogeneration to self
CBTL_BASCGG	MW	base CBTL cogeneration to grid
CBTL_BLDYRS	None	Construction years for CBTL
CBTL_CGTFAC(MNUMPR,MNUMYR)	Factor	Factor to estimate electricity cogeneration total from CBTL (KWh/bbl liq)
CBTL_CGGFAC(MNUMPR,MNUMYR)	Factor	Factor to estimate electricity

VARIABLES USED INTERNALLY IN PMM (pmmcom1)		
NAME	UNITS	DEFINITION
		cogeneration to grid from CBTL (KWh/bbl liq)
CBTL_CGCTOT(MNUMPR,MNUMYR)	1000 KWh/cd	CG cap from CBTL—total
CBTL_CGCGD(MNUMPR,MNUMYR)	1000 KWh/cd	CG cap from CBTL--to grid
CBTL_CGCSF(MNUMPR,MNUMYR)	1000 KWh/cd	CG cap from CBTL--to self
CBTL_CGGTOT(MNUMPR,MNUMYR)	1000 KWh/cd	CG gen from CBTL—total
CBTL_CGGGD(MNUMPR,MNUMYR)	1000 KWh/cd	CG gen from CBTL--to grid
CBTL_CGGSF(MNUMPR,MNUMYR)	1000 KWh/cd	CG gen from BTL--to self
CBTL_CO2EM(MNUMPR,MNUMYR)	1000 KWh/cd	CO2 emissions from CBTL
CBTL_CO2FAC(MNUMPR,MNUMYR)	Lbs/bbl	CO2 emissions per CBTL liq produced
CBTL_CSTFAC(MNUMPR)	Factor	Fac to adj cap/op cost for CBTL based on coal type
CBTL_DCLCAPCST	Rate	decline rate on cap cost
CBTL_DCLOPRCST	Rate	decline rate on operating cost
CBTL_INCBLD	Mbbl/cd	incremental CBTL unit builds
CBTL_INVCSST	87\$/bbl	CBTL investment cost, after EPACT credit
CBTL_INVLOC(MNUMPR)	Factor	uses padd 2 as basis for ratio
CBTL_LIQNAM(BTL_NLIQ)	None	CBTL liq stream ID (1-3)
CBTL_LIQNCL	None	number of coal types for CBTL
CBTL_NAM(MNUMPR)	None	coal ID (1-3) and padd ID (4)
CBTL_NCL	None	number of coal types for BTL
CBTL_NLIQ	None	Maximum number of liquid streams out of CBTL
CBTL_OH_LCFAC	Factor	Benefits & other OH (% of Op Labor + Staffing)
CBTL_OSBLFAC	Factor	Outside battery limit (already in ISBL for CBTL)
CBTL_PCTENV	Factor	Home Office + Contractor's Fee
CBTL_PCTCNTG	Factor	Contractor's + Owner's Contingency
CBTL_PCTLND	Factor	Land
CBTL_PCTSPECL	Factor	Prepaid Royalties & License + Start_up costs
CBTL_PCTWC	Factor	Working Capital
CBTL_PLNBLD(MNUMPR,MNUMYR)	None	Planned CBTL bids (# to 1000bbl/cd)
CBTL_PRJLIFE	Year	Project life years for CBTL
CBTL_STAFF_LCFAC	None	Supervisory & other Staffing (% of Op Labor)
P_CBTLTRN(CBTL_NLIQ,MNUMPR,MNUMYR)	\$87/bbl	Cost to trans CBTL liq from fac to refinery
P_CBTLINV(MNUMPR,MNUMYR)	\$87/bbl	Investment cost for CBTL production
Q_CBTLCAP(MNUMPR<MNUMYR)	Mbbl/cd	Total active CBTL capacity
Q_CBTLPRD(MNUMPR,MNUMYR)	Mbbl/cd	CBTL produced
QBMRFCBTLPD(MNUMPR,MNUMYR)	TrilBtu/y	Biomass into CBTL unit
RECRATCBTL(MNUMPR,MNUMYR)	Fraction	Required recovery rate
RFCBTL LIQ(CBTL_NLIQ)	Mbbl/cd	CBTL vol by liq type
CLRFCBTLPD(MNUMPR,MNUMYR0	TrilBtu/y	Coal feed to CBTL
CLPCTCBTL	fraction	Fraction coal in CBTL feedstock by energy
CBTL_FSTYR	Integer	1 st year CBTL allowed to build
CBTL_BLDYRS	integer	Construction years for CBTL
CBTL MANSFIELD BLACKMAN PARAMETERS		

VARIABLES USED INTERNALLY IN PMM (pmmcom1)		
NAME	UNITS	DEFINITION
CBTLMB_SW	Integer	Switch to apply M-B model
CBTL_IINDX	None	Innovation Index
CBTL_PINDX	None	Relative profitability
CBTL_SINVST	None	Relative Inv size
CBTLBLDX	Number of CBTL units	Max CBTL builds
CLL MANSFIELD BLACKMAN PARAMETERS		
CLLIINDX	None	Innovation Index
CLLPINDX	None	Relative profitability
CLLSINVST	None	Relative Inv size
CLLBLDX	num of CLL base units	Max number of plants
NCLLBLT	num of CLL base units	Number built
CLL_MBFSTYR	year	First year for M-B
ICLLIINDX	None	Innovation Index
ICLLPINDX	None	Relative profitability
ICLLSINVST	None	Relative Inv size
ICLLBLDX	None	Max number of plants
NICLLBLT	None	Number built
ICLL_MBFSTYR	Year	First year for M-B
HR6 (EISA 2007) MANDATE VARIABLES		
F_NOSUNSET	Flag	Flag for 'no sunset' scenario
L_NOSUNSET	Logical	TRUE for 'no sunset' scenario
SUNSETYR	integer	Last RFS year
L_RFSCALIB	flag	0 = use RHS from sprflrt 1 = use calibrated RHS
RFSCALIB	flag	Flag to use calibrated RFS levels
RFSPCT_NOSUNSET(4)	Fraction	RFS percentage of total fuel in sunset year
RHS_ETHBIO(MNUMYR)	Mbb/cd	Total RFS construction
RHS_CLLBIO(MNUMYR)	Mbb/cd	Total advanced RFS construction
RHS_CLLTOT(MNUMYR)	Mbb/cd	Total cellulosic ethanol construction
RHS_BIOTOT(MNUMYR)	Mbb/cd	Total biodiesel construction
RHS_CLLBIO_RFS(MNUMYR)	Mbb/cd	Real RFS reqt for advanced biofuels
RHS_CLLTOT_RFS(MNUMYR)	Mbb/cd	Real RFS reqt for cellulosic biofuels
RHS_BIOTOT_RFS(MNUMYR)	Mbb/cd	Real RFS reqt for biodiesel
RHS_ETHBIO_CALIB(MNUMYR)	Mbb/cd	Calibrated RFS reqt for total biofuels
RHS_CLLBIO_CALIB(MNUMYR)	Mbb/cd	Calibrated RFS reqt for adv. biofuels
RHS_CLLTOT_CALIB(MNUMYR)	Mbb/cd	Calibrated RFS reqt for cell. biofuels
RHS_BIOTOT_CALIB(MNUMYR)	Mbb/cd	Calibrated RFS reqt for biodiesel
RFHR6FLAG	flag	pre-HR6=1, HR6=2
NPCAPYR	# of years	Number of years with planned capacity
PCAPYR(20)	year	Identifies NEMS years w/ planned capacity
NMRCAPYR	# of years	Number of yrs w/ planned cap for marginal ref'y
MRCAPYR(20)	year	Identifies NEMS yrs w/ planned cap for marg ref'y

VARIABLES USED INTERNALLY IN PMM (pmmcom1)		
NAME	UNITS	DEFINITION
RFCAPADD(PUNITSN,MNUMPR,20)	Mbbl/cd	Planned refinery capacity
MRCAPADD(PUNITSN,MNUMPR,20)	M bbl/cd	Planned marginal refinery capacity
HBIOCAP(MNUMPR)	M bbl/cd	BTL utilized capacity
LEARNING PARAMETERS FOR BPU, BTL		
(XXX)_PhaseICut	# of units	(XXX) = BPU, BTL
(XXX)_PhaseIICut	# of units	(XXX) = BPU, BTL
(XXX)_PhaseIa	parameter	(XXX) = BPU, BTL
(XXX)_PhaseIb	parameter	(XXX) = BPU, BTL
(XXX)_PhaseIIaFast	parameter	(XXX) = BPU, BTL
(XXX)_PhaseIIbFast	parameter	(XXX) = BPU, BTL
(XXX)_PhaseIIaSlow	parameter	(XXX) = BPU, BTL
(XXX)_PhaseIIbSlow	parameter	(XXX) = BPU, BTL
(XXX)_PhaseIIIaFast	parameter	(XXX) = BPU, BTL
(XXX)_PhaseIIIbFast	parameter	(XXX) = BPU, BTL
(XXX)_PhaseIIIaSlow	parameter	(XXX) = BPU, BTL
(XXX)_PhaseIIIbSlow	parameter	(XXX) = BPU, BTL
LEARNING PARAMETERS FOR CELLULOSIC		
FASTLRN	Logical	(not used, replaced with CELLFASTLRN)
CLLLNRATE(MNETOH)	Rate	Technology learning rate
CELLFASTLRN	flag	Indicates learning rate impact on cost of Cellulosic ethanol production: 0=autolearn, 1=accelerated learning (80%cost), 2=accelerated learning (60%cost)
ETHPLNFACT	multiplier	Resulting accelerated learning factor keyed off of CELLFASTLRN
PHASEICUT	# of units	Phase I learning for <= 5 units
PHASEIICUT	# of units	Phase II learning for between 5 and 32 units,
PHASEIA	parameter	Phase I learning, parameter A
PHASEIB	parameter	Phase I learning, parameter B
PHASEIIAFAST	parameter	Phase II learning, parameter A, fast component
PHASEIIBFAST	parameter	Phase II learning, parameter B, fast component
PHASEIIASLOW	parameter	Phase II learning, parameter A, slow component
PHASEIIBSLOW	parameter	Phase II learning, parameter B, slow component
PHASEIIIAFAST	parameter	Phase III learning, parameter A, fast component
PHASEIIIBFAST	parameter	Phase III learning, parameter B, fast component
PHASEIIIASLOW	parameter	Phase III learning, parameter A, slow component
PHASEIIIBSLOW	parameter	Phase III learning, parameter B, slow component
CLLLNRATE	multiplier	Resulting auto-learn factor from Phase learning
SLOWLRN	Logical	(not used)
E85 SUPPLY CURVE DATA STRUCTURE		
Q_E85_CD(MNUMCR,MNUMYR)	Tril Btu/yr	Quantity of E85 Demand

VARIABLES USED INTERNALLY IN PMM (pmmcom1)		
NAME	UNITS	DEFINITION
INFRASTRUCTURE_COST(MNUMCR)	million \$87/ billion gallons	E85 Infrastructure Cost Factor
INFRASTRUCTURE_YEAR	year	Year Dollars (\$2007) of E85 Infrastructure Costs
COST_PER_STATION	(\$2007)/station	Cost per Station to add E85 Pumps
INT_IC	rate	Interest rate
NYR_IC	year	Loan term
STATION_COST_YEAR	year	Year Dollars of Cost per Station
TOTAL_STATIONS(MNUMCR)	Integer	Total Number of Stations
INT_SC	rate	Interest rate
NYR_SC	year	Loan term
N_E85STP, N_E85STP_UP, N_E85STP_DN	Integer	Actual Number of E85 Steps Read from input file
SZ_E85STP_UP(MX_E85STP_UP)	fraction	Fraction of E85 per Step from Target to Max E85
SZ_E85STP_DN(MX_E85STP_UP)	fraction	Fraction of E85 per Step from Target to Zero E85
Q_E85STP_BP(0:MX_E85STP,MNUMCR)	M bbl/cd	Cumulative Qty of E85 at each Break Point
Q_E85STP_MP(MX_E85STP,MNUMCR)	M bbl/cd	Cumulative Qty of E85 for MidPoint of Each Step
Q_E85STP(MX_E85STP,MNUMCR)	M bbl/cd	Quantity of E85 Available at Each Step
P_E85STP_IC(MX_E85STP,MNUMCR)	\$87/MMBtu	Incremental Infrastructure Cost at Each Step
P_E85STP_SC(MX_E85STP,MNUMCR)	\$87/MMBtu	Incremental New Station Cost at Each Step
P_E85STP(MX_E85STP,MNUMCR)	\$87/MMBtu	E85 Price Allowed at Each Step
A_E85STP(MX_E85STP,MNUMCR)	percent	Percent Station Availability at Each Step
GREEN DIESEL/GREEN NAPHTHA VARIABLES		
SBOQGDPD(MNUMPR,MNUMYR)	Mbbl/cd	green diesel from SBO
YGRQGDPD(MNUMPR,MNUMYR)	Mbbl/cd	green diesel from YGR
WGRQGDPD(MNUMPR,MNUMYR)	Mbbl/cd	green diesel from WGR
SBO2GDTCD(MNUMCR,MNUMYR)	Mbbl/cd	SBO to GDT unit,CD
YGR2GDTCD(MNUMCR,MNUMYR)	Mbbl/cd	YGR to GDT unit, CD
WGR2GDTCD(MNUMCR,MNUMYR)	Mbbl/cd	WGR to GDT unit, CD
GRD2DSQTYPD(MNUMPR,MNUMYR)	Mbbl/cd	green diesel to dist, PD
GRN2MGQTYPD(MNUMPR,MNUMYR)	Mbbl/cd	green naphtha to motor gasoline, PD
INTERNATIONAL REFINERY VARIABLES		
NM_IPMM_D_REG	None	Actual number of International Demand Regions
NM_IPMM_D_STP	None	Actual number of International Demand Steps
NM_IPMM_D_PRD	None	Actual number of International Demand Products
NM_IPMM_D_PRM	None	Actual number of International Demand Forecast Parameters
TQPRD_IPMM(MX_IPMM_D_REG,MNUMYR)	Mbbl/cd	Total IEO Liquid Demand Forecasts
ADJTQ_IPMM(MNUMYR)	None	Adjustment Factor Applied to Total IEO Liquid Demand Forecasts
ELAS_CRUDE_TO_TOTAL_IPMM(MX_IPMM_D_REG)	None	Price Elasticities by Demand Region and Product

VARIABLES USED INTERNALLY IN PMM (pmmcom1)		
NAME	UNITS	DEFINITION
QSHR_IPMM(MX_IPMM_D_PRD,MX_IPMM_D_REG,MNUMYR)	Fraction	Total IEO Liquid Demand Forecasts Shares to Individual Products
ELAS_IPMM(MX_IPMM_D_PRD,MX_IPMM_D_REG)	None	Price Elasticities by Demand Region and Product
GDP_IPMM(MX_IPMM_D_REG,MNUMYR)	Ratio	GDP by Demand Region and Year
HEAT_CONTENT_IPMM(MX_IPMM_D_PRD)	MMBtu/bbl	Heat Content of Each Product
STP_PRCNT_IPMM(MX_IPMM_D_STP)	Fraction	Demand Step Definition - Percent of Base Price
DPARAM_IPMM(MX_IPMM_D_PRM,MX_IPMM_D_REG)	None	Forecast Parameters for each Demand Region
CRDS_IPMM(MX_IPMM_D_PRD+1,0:MX_IPMM_D_REG,MNUMYR)	Fraction	Crude Shares by Crude Type 0 => Total World
PRD_CODE_IPMM(MX_IPMM_D_PRD)	None	Product Codes
STP_CODE_IPMM(MX_IPMM_D_STP)	None	Demand Curve Step Codes
DRG_CODE_IPMM(MX_IPMM_D_REG)	None	Demand Region Codes
R_CRD_CODE_IPMM(MX_IPMM_D_PRD+1)	None	Crude Codes IPMM Regions
IPMM_GRW(10,MX_IPMM_R_REG,MNUMYR)	None	cap growth rate, intl downstrm units
IPMM_FLLGRW(MX_IPMM_R_REG,MNUMYR)	None	cap growth rate, intl marg units
IPMM_IMCGRW(MX_IPMM_R_REG,MNUMYR)	None	cap growth rate, intl infra_mar units
IPMM_CAP(10,MX_IPMM_R_REG,MNUMYR)	Mbbl/cd	cap limit, intl downstrm units
IPMM_FLLCAP(MX_IPMM_R_REG,MNUMYR)	Mbbl/cd	cap limit, intl marg crude units
IPMM_IMCCAP(MX_IPMM_R_REG,MNUMYR)	Mbbl/cd	cap limit, intl infra-marg crude units
IPMM_GRWUN(10,MX_IPMM_R_REG,MNUMYR)	None	cap growth rate, intl downstrm units
IPMM_FLLGRWUN(MX_IPMM_R_REG,MNUMYR)	None	cap growth rate, intl marg units
IPMM_IMCGRWUN(MX_IPMM_R_REG,MNUMYR)	None	cap growth rate, intl infra_mar units
IPMM_CAPUN(10,MX_IPMM_R_REG,MNUMYR)	Mbbl/cd	cap limit, intl downstrm units
IPMM_FLLCAPUN(MX_IPMM_R_REG,MNUMYR)	Mbbl/cd	cap limit, intl marg crude units
IPMM_IMCCAPUN(MX_IPMM_R_REG,MNUMYR)	Mbbl/cd	cap limit, intl infra-marg crude units
GLBMARCAP(4,MNUMYR)	Mbbl/cd	reg cap for Intl marg refinery
GLBMARUTZ(4,MNUMYR)	None	reg utz for Intl marg ref cap
GLBIMCCAP(4,MNUMYR)	Mbbl/cd	reg cap for Intl Infra-marg refinery
GLBMARXUTZ(4)	None	reg utz for existing Intl ref unit
GLBIMCXUTZ(4)	None	reg utz for existing Intl IMC unit
GLBIMCUTZ(4,MNUMYR)	Percent	reg utz for Intl Infra-marg ref cap
FLLDIFF(5,MNUMYR)	\$87/bbl	Price difference between domestic and foreign low sulfur light crude
IPMMRGNS	None	NUM INTL REFINING REGIONS
NIPMM_UNT	None	num Intl downstrm units
IPADD(MX_IPMM_R_REG)	None	1-chr ID for Intl refinery regs
FRAC_N6B_TR(MNUMCR,MNUMYR)	Fraction	Fraction used for transportation
FRAC_OTH_TR(MNUMCR,MNUMYR)	Fraction	Fraction used for transportation
NATURAL GAS PLANT VARIABLES		
DGP2NGL(OGSMRGNS,4)	Parameter	These four parameters express total NGL volume as a function of total dry gas volume in each OGSM region

VARIABLES USED INTERNALLY IN PMM (pmmcom1)		
NAME	UNITS	DEFINITION
MAXPGSCC1	Percent	Maximum percentage of extractable ethane allowed to remain in the dry gas stream
MAXPGSLPG	Percent	Maximum percentage of extractable ethane allowed to be labeled as LPG
NGL2FRAC(OGSMRGNS,NUMNGLS)	Real	Component NGL fractions
NUMNGLS	= 5	Number of NGLs (1=ethane, 2=propane, 3=normal butane, 4=isobutane, 5=natural gasoline)
OGSMRGNS	= 63	Number of OGSM production regions
O2P(OGSMRGNS)	1, 2, 3, 4, 5	PADD of each OGSM region
MISCELLANEOUS VARIABLES		
ALFA	Fraction	Weight for industrial electricity purchase
ALKACT(MNUMPR,MNUMYR,9)	Mbbl/cd	Alkylation unit activity variable by mode
ALKMOD(9)	Text	Alkylation unit mode
ALTPETBAL	Logical	Alternate Petroleum Balance
ARG(MNUMCR,MNUMYR)	Real	Coeff in ethanol equation (tech dependent)
BCOEFF(MNUMYR)	Real	B coefficient for palm oil price
BIDXCSTCD4(MNUMYR)	87\$/bbl	Biodiesel export cost
BIMI_PADJ(MNETOH)	87\$/bbl	Imp Adj Pr, to encourage hist eth imp to CD
BIMIMPP(MNUMYR,5)	87\$/bbl	PR on BIM imp crv
BIMIMPQ(MNUMYR,5)	1000 bbl/cd	QTY on BIM imp crv
BIMITRNP(MNUMCR,MNUMYR)	87\$/bbl	PR for BIM imp trans to CD
BIOCOEFF(MNUMYR)	Year	new biodiesel acct coef for RFS beginning yr BIORFSYR
BIODICSTCD(MNUMCR,MNUMYR)	87\$/bbl	Marg price for biodiesel imports
BIORFSYR	Begin	begin yr to chg 1.5 to 1.0 biodiesel acct coef for RFS
BLDPRD(MNUMPR,MNUMYR)	MMbbl/cd	Product blending component
BLDREFIN(MNUMPR,MNUMYR)	MM bbl/cd	BLENDED COMP RF INPUT
BLDREFINC(MNUMPR,MNUMYR)	MM bbl/cd	Conventional BLENDED COMP RF INPUT
BLDREFINR(MNUMPR,MNUMYR)	MM bbl/cd	Reformulated BLENDED COMP RF INPUT
BLDSPLT(MNUMYR,PUNITSN,MNUMYR+3)	Percent	Build splits for specific units (data)
BIMIMPCD(MNUMCR)	Integer	list of CD's w/ BIM imp
BIMIMPST(5)	Integer	list of steps for Biod imports
CAPCRD(MNUMYR,35)	Percent	Crude pipeline utilization
CAPCSTBDW	87\$/gal	Capital cost BDW
CAPCSTCL(MNUMYR)	\$87	Capital costs for Biomass conversion
CAPCSTCLL_BASE	\$87/gal	Base levelized capital cost for cellulosic ethanol plant
CAPEXPFACT(5,60,MNUMYR)	Percent	Processing unit capacity expansions factor
CAPGTLNS(MNUMYR)	Mbbl/cd	Total GTL capacity
CAPLPG(MNUMYR,12)	Percent	LPG pipeline utilization
CAPPRD(MNUMYR,51)	Pecerent	Product pipeline utilization
CD2CD_CB(2,100)	Integer	CD To CD Via Clean Barge
CD2CD_CT(2,100)	Integer	CD To CD Via Clean Tanker

VARIABLES USED INTERNALLY IN PMM (pmmcom1)		
NAME	UNITS	DEFINITION
CD2CD_DB(2,100)	Integer	CD To CD Via Dirty Barge
CD2CD_DT(2,100)	Integer	CD To CD Via Dirty Tanker
CD2CD_ECB(2,100)	Integer	CD To CD Via Clean Barge (Eth)
CD2CD_EDB(2,100)	Integer	CD To CD Via Dirty Barge (Eth)
CD2CD_LT(2,100)	Integer	CD To CD Via Tanker (LPG)
CF_ACUMIN(MNUMPR)	Fraction	Minimum capacity utiliz for ACU base capacity
CGPCGRDPD(MNUMPR)	Fraction	Percent split of CHP to grid, by PADD
CGPCGRDCD(MNUMPR)	Fraction	Percent split of CHP to grid, by CD
CHG_BLDSPLT(PUNITSN)	Integer	Flag to change build splits (0=no, 1=yes)
CLLCAP(MNETOH)	\$87/gal	Capital cost for cellulosic ethanol plant
CRNPRCD(MNUMCR)	Integer	list of CD's w/ Palm Oil, CRNPR
DEF_BLDSPLT(MNUMPR,3)	Percent	Build splits for specific units (data)
DSLCTI(MNUMPR,MNUMYR)	Cetane	Avg CETANE in DSL
DSUCTI(MNUMPR,MNUMYR)	Cetane	Avg CETANE in DSU
E85TXPCT	Fraction	E85 component of cellulose subsidy
ETAMGDELTA	Ratio	ETA/mogas delta. M-B influence
ETHPLNTFACT	None	Ethanol plant cost factor
ETHR_O2(7)	Fraction	Wt. Fraction O2 in ethers/ETH
ETHR_SG	Real	Specific gravity of ethers/ETH
EXPMAX(11,5)	Mbbl/cd	Maximum product export quantity
EXPMIN(11,5)	Mbbl/cd	Minimum product export quantity
EXPRAT	Fraction	Product export ratio used in regression
EXPRD(11)	Text	List of product exports
EXPRDDMD(11,5)	Mbbl/cd	Prod dmd grouped by exort reg for exp prod only
FCCACT(MNUMPR,MNUMYR,116)	Mbbl/cd	FCC unit activity variable by mode
FCCDUAL(MNUMPR,MNUMYR,116)	\$87/bbl	RFG specification row dual activity
FCCMOD(116)	Text	FCC unit modes
FLOWCD_CB(MNUMYR,100)	Mbbl/cd	Flow From CD To CD Via Clean Barge
FLOWCD_CT(MNUMYR,100)	Mbbl/cd	Flow From CD To CD Via Clean Tanker
FLOWCD_DB(MNUMYR,100)	Mbbl/cd	Flow From CD To CD Via Dirty Barge
FLOWCD_DT(MNUMYR,100)	Mbbl/cd	Flow From CD To CD Via Dirty Tanker
FLOWCD_ECB(MNUMYR,100)	Mbbl/cd	Eth Flow From CD To CD Via Clean Barge
FLOWCD_EMT(MNUMYR,100)	Mbbl/cd	Eth Flow From CD To CD Via Mixed Transportation mode
FLOWCD_LT(MNUMYR,100)	Mbbl/cd	LPG Flow From CD To CD Via Tanker
FLOWCRD(MNUMYR,35)	Mbbl/cd	Crude pipeline flow
FLOWLPG(MNUMYR,12)	Mbbl/cd	LPG pipeline flow
FLOWPD_CB(MNUMYR,100)	Mbbl/cd	Flow From PADD To CD Via Clean Barge
FLOWPD_CT(MNUMYR,100)	Mbbl/cd	Flow From PADD To CD Via Clean Tanker
FLOWPD_DB(MNUMYR,100)	Mbbl/cd	Flow From PADD To CD Via Dirty Barge

VARIABLES USED INTERNALLY IN PMM (pmmcom1)		
NAME	UNITS	DEFINITION
FLOWPD_DT(MNUMYR,100)	Mbbl/cd	Flow From PADD To CD Via Dirty Tanker
FLOWPD_ECB(MNUMYR,100)	Mbbl/cd	Eth Flow From PADD To CD Via Clean Barge
FLOWPD_EDB(MNUMYR,100)	Mbbl/cd	Eth Flow From PADD To CD Via Dirty Barge
FLOWPD_LT(MNUMYR,100)	Mbbl/cd	Lpg Flow From PADD To CD Via Tanker
FLOWPRD(MNUMYR,51)	Mbbl/cd	Product pipeline flow
FSCSTCL(MNUMCR,MNUMYR)	\$87	Costs
FSCSTV(MNUMCR,5)	\$87/bbl	domestic biodiesel Feed stock price
FSQTYV(MNUMCR,5)	Mbbl/cd	domestic biodiesel Feed stock qty
FXOCCLL	\$87/bbl	Fixed operating cost of cellulosic ethanol plant
GAINPCT(MNUMYR)	Percent	Gain as percent of total crd input
GPRDIMP(MNUMPR, NUMIMPPRD)	Fraction	Growth rate for product imports
GTL_INCBLD	Mbbl/cd	Incremental build level allowed for GTL units
HH2_CONS(MNUMPR,PUNITSN+1,MNUMYR)	Mbbl(foe)/cd	Hydrogen consumption, by reg, unit, yr
HH2_FUXC(MNUMPR,MNUMYR)	Mbbl(foe)/cd	Hydrogen consumed by fuel plant (FUX)
HH2_FUXP(MNUMPR,MNUMYR)	Mbbl(foe)/cd	Hydrogen produced by other units
HH2_FUXUC(MNUMPR)	Integer	Flag indicating H2 consumed by FUX in region
HH2_FUXUP(MNUMPR)	Integer	Flag indicating H2 produced by FUX in region
HH2_PROD(MNUMPR,PUNITSN+1,MNUMYR)	Mbbl(foe)/cd	Hydrogen produced, by reg, unit, yr
HH2_UNITC(MNUMPR,PUNITSN)	Integer	Flag indicating units consuming H2 in region
HH2_UNITP(MNUMPR,PUNITSN)	Integer	Flag indicating units producing H2 in region
HISTCRDIMP(MNUMPR,MNGRADCR)	Mbbl/cd	Historical Crude import quantities
HISTPRDIMP(MNUMPR,NUMIMPPRD)	Mbbl/cd	Historical Product import quantities
IETAMGDELTAS	ratio	Imported ETA/mogas delta. M-B influence
IMMAXQTY(MNUMYR)	Mbbl/day	Max qty for biodiesel imports
IMPRBOB(MNUMYR)	Mbbl/cd	National total for Imported RBOB
IMPSPLIT(MNUMCR,MNUMYR)	Percent	QTY step split for biod imports
IMPTBOB(MNUMYR)	Mbbl/cd	National total for Imported CBOB
IMPVT(MNUMYR,4)	Mbbl/cd	Total liquid fuels imports
L_AEO2010	flag	Old flag used for testing (=false.)
L_HICOALPR	flag	is PCLSN a high price?
L_HIRENCST	flag	is this a high renewable cost case?
L_OVWBSYR	flag	Overwrite with STEO
N6XPRC(9)	Fraction	Price step adjustment for N6I/B
N6XQNT(9)	Fraction	Supply step adjustment for N6I/B
LLPRDEXP(11,5,MNUMYR)	Mbbl/cd	Lower bound on prod exports (for cap expan)
LOWBND	None	Variable for passing data to OML
MARXCAP(MNUMPR,PUNITSN)	Mbbl/cd	PU cap at Marg Refinery
MCOEFF(MNUMYR)	Real	M coefficient for palm oil price
MGSBCHAR(5,11)	Text	Gasoline blend category for SSR,

VARIABLES USED INTERNALLY IN PMM (pmmcom1)		
NAME	UNITS	DEFINITION
		SST, RFH, TRH, SSE (TYP,BLND)
MGSBLND(5,5,11,5)	spec per bbl mogas	Gasoline blend specs for SSR, SST, RFH, TRH, SSE (PADD,TYP,BLND,YR)
MGSPCS(80,MNUMYR)	Many	Motor gasoline specifications
MGSHR(MNUMYR,6,MNUMCR)	Percent	Motor gasoline market shares
MISCINP(MNUMPR,MNUMYR)	MMbbl/cd	Miscellaneous inputs
MOGAS_O2N	Fraction	Wt. Fraction O2 in motor gasoline
MOGAS_SG	Real	Specific gravity of motor gasoline
MTBERFGX	Wt. Fraction	Max oxygenate in RFG allowed to be MTBE
MTBETRGX	Wt. Fraction	Max oxygenate in TRG allowed to be MTBE
MITIMRGSC(MNUMYR,5,9,3)	Mbbl/cd, \$87/bbl	REF. GAS., expanded imp supply curve
MITIMGSSC(MNUMYR,5,9,3)	Mbbl/cd, \$87/bbl	GASOLINE, expanded imp supply curve
MITIMDSSC(MNUMYR,5,9,3)	Mbbl/cd, \$87/bbl	DISTILLATE, expanded imp supply curve
MITIMLDSC(MNUMYR,5,9,3)	Mbbl/cd, \$87/bbl	LOW SUL. DIS. , expanded imp supply curve
MITIMLRSC(MNUMYR,5,9,3)	Mbbl/cd, \$87/bbl	LOW SUL. RES. , expanded imp supply curve
MITIMHRSC(MNUMYR,5,9,3)	Mbbl/cd, \$87/bbl	HIGH SUL. RES. , expanded imp supply curve
MITIMJFSC(MNUMYR,5,9,3)	Mbbl/cd, \$87/bbl	JET FUEL, expanded imp supply curve
MITIMLPSC(MNUMYR,5,9,3)	Mbbl/cd, \$87/bbl	LPG, expanded imp supply curve
MITIMPFSC(MNUMYR,5,9,3)	Mbbl/cd, \$87/bbl	PETROCHEMICAL FEEDSTOCK, expanded import supply curve
MITIMOTSC(MNUMYR,5,9,3)	Mbbl/cd, \$87/bbl	OTHER, expanded import supply curve
MITIMMESC(MNUMYR,5,9,3)	Mbbl/cd, \$87/bbl	METHANOL, expanded import supply curve
MITIMMTSC(MNUMYR,5,9,3)	Mbbl/cd, \$87/bbl	MTBE, expanded import supply curve
MITIMXGSC(MNUMYR,5,9,3)	Mbbl/cd, \$87/bbl	RBOB, expanded import supply curve
MITIMXDSC(MNUMYR,5,9,3)	Mbbl/cd, \$87/bbl	LOW SULFUR DIESEL, expanded import supply curve
MQ_ITIMCRSC(MNUMYR,5,5,9)	Mbbl/cd	Crude imports supply curve quantities
MP_ITIMCRSC(MNUMYR,5,5,9)	\$87/bbl	Crude imports supply curve prices
MXITIMRGSC(MNXYR,5,9,3)	Mbbl/cd, \$87/bbl	REF. GAS., expanded import supply curve
MXITIMGSSC(MNXYR,5,9,3)	Mbbl/cd, \$87/bbl	GASOLINE, expanded import supply curve
MXITIMDSSC(MNXYR,5,9,3)	Mbbl/cd, \$87/bbl	DISTILLATE, expanded import supply curve
MXITIMLDSC(MNXYR,5,9,3)	Mbbl/cd, \$87/bbl	LOW SUL. DIS. , expanded import supply curve
MXITIMLRSC(MNXYR,5,9,3)	Mbbl/cd, \$87/bbl	LOW SUL. RES. , expanded import supply curve
MXITIMHRSC(MNXYR,5,9,3)	Mbbl/cd, \$87/bbl	HIGH SUL. RES. , expanded import supply curve
MXITIMJFSC(MNXYR,5,9,3)	Mbbl/cd, \$87/bbl	JET FUEL, expanded import supply curve

VARIABLES USED INTERNALLY IN PMM (pmmcom1)		
NAME	UNITS	DEFINITION
MXITIMLPSC(MNXYR,5,9,3)	Mbbl/cd, \$87/bbl	LPG, expanded import supply curve
MXITIMPFSC(MNXYR,5,9,3)	Mbbl/cd, \$87/bbl	PETCHEM. FEED, expanded import supply curve
MXITIMOTSC(MNXYR,5,9,3)	Mbbl/cd, \$87/bbl	OTHER, expanded import supply curve
MXITIMMESC(MNXYR,5,9,3)	Mbbl/cd, \$87/bbl	METHANOL, expanded import supply curve
MXITIMMTSC(MNXYR,5,9,3)	Mbbl/cd, \$87/bbl	MTBE, expanded import supply curve
MXITIMXGSC(MNXYR,5,9,3)	Mbbl/cd, \$87/bbl	RBOB, expanded import supply curve
MXITIMXDSC(MNXYR,5,9,3)	Mbbl/cd, \$87/bbl	LOW SULFUR DIESEL, expanded import supply curve
MQ_ITIMCRSC(MNUMYR,5,5,9)	Mbbl/cd	Expanded crude import supply curve, qty
MP_ITIMCRSC(MNUMYR,5,5,9)	\$87/bbl	Expanded crude import supply curve, prc
NBIMICD	Integer	num of CD's w/ BIM import
NCRNCD	Integer	num of CD's w/ CRNPRICE
NETMRGN(MNUMPR,MNUMYR)	\$87/yr	Net margin
NFLOWCRD(MNUMYR,35)	Char*8	Names used in pmmrpts.txt table (refrpt.f)
NFLOWLPG(MNUMYR,12)	Char*8	Names used in pmmrpts.txt table (refrpt.f)
NFLOWPRD(MNUMYR,51)	Char*8	Names used in pmmrpts.txt table (refrpt.f)
NGASCOEF	Fraction	Percent of CHP fuel as Natural GAS
NGLEXP(MNUMYR)	MMbbl/cd	NGL Exports (US Total LPG + pentanes plus)
NGLIMP(MNUMYR)	MMbbl/cd	NGL Imports (US Total LPG + pentanes plus)
NGLMK(MNUMPR,MNUMYR,6,2)	MMbbl/cd	NGL to market
NGLRF(MNUMPR,MNUMYR,6,2)	MMbbl/cd	NGL to refinery
NGRFUPIT(MNUMPR)	MMbbl/cd	Natural gas fuel use previous iteration
NPOCD	Integer	num of CD's w/ Palm Oil
NUMIMPPRD	Integer	Number of import products
OGASCOEF	Fraction	Percent of CHP fuel as OGAS
OILCOEF	Fraction	Percent of CHP fuel as OIL
OPCSTCL(MNUMYR)	\$87	Operating costs for Biomass conversion
OTHCOEF	Fraction	Percent of CHP fuel as OTHER
OTHLIQIN(MNUMPR,MNUMYR)	MMbbl/cd	Total Other Liquids input into refinery
OTHOXY(MNUMPR,MNUMYR)	MMbbl/cd	Other oxygenates
OTHOXYFP(MNUMYR)	MM bbl/cd	OTHER OXYGENATES Field Production
OTHOXYIMP(MNUMPR,MNUMYR)	MM bbl/cd	OTHER OXYGENATES IMPORTED
OTHPRDSP(MNUMPR,MNUMYR)	MMbbl/cd	Total Other Liquids Product Supplied
P2HL(MNUMPR, MNUMYR)	\$87/bbl	Marg pr for stream 2HL
PADD2CD_CB(2,100)	Integer	PADD To CD Via Clean Barge
PADD2CD_CT(2,100)	Integer	PADD To CD Via Clean Tanker
PADD2CD_DB(2,100)	Integer	PADD To CD Via Dirty Barge
PADD2CD_DT(2,100)	Integer	PADD To CD Via Dirty Tanker
PADD2CD_ECB(2,100)	Integer	PADD To CD Via Clean Barge (Eth)
PADD2CD_EDB(2,100)	Integer	PADD To CD Via Dirty Barge (Eth)
PADD2CD_LT(2,100)	Integer	PADD To CD Via Tanker (Lpg)

VARIABLES USED INTERNALLY IN PMM (pmmcom1)		
NAME	UNITS	DEFINITION
PALB(MNUMPR, MNUMYR)	\$87/bbl	Marg pr for stream ALB
PCOKH	None	Variable for passing data to OML
PCOKL	None	Variable for passing data to OML
PCTCARB	Fraction	Projected 2010 carbon emissions relative to 1990
PCTPLT_PADD(MNUMPR,MNUMYR)	BCF	Gas plant fuel cons./Total NG production
PD2CD1COEF	Fraction	Percent split of PADD 1 to CD 1
PD2CD2COEF	Fraction	Percent split of PADD 1 to CD 2
PD2CD3COEF	Fraction	Percent split of PADD 2 to CD 3
PD2CD4COEF	Fraction	Percent split of PADD 2 to CD 4
PD2CD5COEF	Fraction	Percent split of PADD 1 to CD 5
PD2CD6ACOEF	Fraction	Percent split of PADD 2 to CD 6
PD2CD6BCOEF	Fraction	Percent split of PADD 3 to CD 6
PD2CD7ACOEF	Fraction	Percent split of PADD 2 to CD 7
PD2CD7BCOEF	Fraction	Percent split of PADD 3 to CD 7
PD2CD8COEF	Fraction	Percent split of PADD 4 to CD 8
PD2CD9COEF	Fraction	Percent split of PADD 5 to CD 9
PETB(MNUMPR, MNUMYR)	\$87/bbl	Price of ETBE
PFC8(MNUMPR, MNUMYR)	\$87/bbl	Marg pr for stream FC8
PGPLTRF(MNUMPR,MNUMYR,18)	\$87/bbl	Refinery production costs
PKHL(MNUMPR, MNUMYR)	\$87/bbl	Marg pr for stream KHL
PLMIMPP(MNUMYR,5)	87\$/bbl	Price on Palm oil import curve
PLMIMPQ(MNUMYR,5)	Mbbl/cd	Quantity on Palm oil import curve
PLMSPLIT(MNUMCR,MNUMYR)	Percent	Quantity step split for dom plm oil
PMETRFBL(MNUMPR,MNUMYR)	\$87/bbl	Refinery methanol blending cost
PMMCAPI(MNUMPR,PUNITSN)	Mbbl/cd	Initial refinery unit capacity
PMMOBJ(MNUMYR)	M\$87/day	Objective function value by year
PMTB25(MNUMPR, MNUMYR)	\$87/bbl	Price of MTBE
PMMTRFBL(MNUMPR,MNUMYR)	\$87/bbl	Refinery MTBE blending cost
PMMWOP	Integer	Price scenario flag
POCD(MNUMCR)	Integer	list of CD's w/ Palm Oil
POMAXQTY(MNUMYR)	Mbbl/day	Max qty for domestic palm oil
PR10(MNUMPR, MNUMYR)	\$87/bbl	Marg pr for stream R10
PRDDMD(MNUMCR,MNUMYR,30)	Mbbl/cd	Product demand
PRDDMDME(MNUMYR)	Mbbl/cd	Chemical methanol demand
PRDEXTOT(MNUMYR)	MMbbl/cd	Total allowable product exports
PRDSTKWDR(MNUMPR,MNUMYR)	MMbbl/cd	Product stocks withdrawals
PRDTOT(MNUMYR)	Mbbl/cd	Total product demand for report 4
PREZ	Logical	
PRFELPURPD(MNUMPR,MNUMYR)	\$87/KWh	Refinery electricity costs
PRFNGFU(MNUMPR,MNUMYR)	\$87/bbl (foe)	Refinery NG fuel cost
PRHEQ(MNUMCR,MNUMYR)	Cents/gal	High sulfur resid (eq price)
PRHUTEQ(MNUMCR,MNUMYR)	Cents/gal	High sulfur util. resid (eq price)
PRICLP	None	Variable for passing data to OML
PRLEQ(MNUMCR,MNUMYR)	Cents/gal	Low sulfur resid (eq price)
PRLUTEQ(MNUMCR,MNUMYR)	Cents/gal	Low sulfur util. resid (eq price)
PRPFF(5)	MFOEbb/day	RHS value for resid. by PAD District
PRPFU(5)	MFOEbb/day	RHS value for resid. by PAD District
PSRI(MNUMPR, MNUMYR)	\$87/bbl	Marg pr for stream SRI
PSULSAL(MNUMPR)	\$87/s ton	Price of saleable sulfur
PTAE(MNUMPR, MNUMYR)	\$87/bbl	Price of TAAE

VARIABLES USED INTERNALLY IN PMM (pmmcom1)		
NAME	UNITS	DEFINITION
PTAM(MNUMPR, MNUMYR)	\$87/bbl	Price of TAME
PTHE(MNUMPR, MNUMYR)	\$87/bbl	Price of THEE
PTHM(MNUMPR, MNUMYR)	\$87/bbl	Price of THME
PUBASE(MNUMPR,60,MNUMYR)	Mbbl/cd	Processing units base capacity
PUBASEUT(MNUMPR,60,MNUMYR)	Percent	Processing units base utilization
PUCUM(MNUMPR,60,MNUMYR+4)	Mbbl/cd	Process unit cumulative builds
PUINV(MNUMPR,60,MNUMYR+4)	Mbbl/cd	Process unit investment builds
PWCRDCL(MNUMYR)	\$87	Costs for Biomass conversion
PVAF(MNUMPR, MNUMYR)	\$87/bbl	Marg pr for stream VAF
Q_GTLPRD(MNUMPR,MNUMYR)	M bbl/cd	Qty of liquids produced from GTL processing
Q_GTLGAS(MNUMPR,MNUMYR)	BCF/cd	Qty of NG consumed for GTL processing
QGPLTRF(MNUMPR,MNUMYR,18)	BCF/cd, Mbbl/cd	Refinery gas plant production volumes
QMETRFN(MNUMPR,MNUMYR)	Mbbl/cd	Refinery methanol blending volume
QPRDEXD(MNUMPR,30,MNUMYR)	Mbbl/cd	Production distress export by product
QPRDIMD(MNUMCR,30,MNUMYR)	Mbbl/cd	Quantity of total distress product imports
QPRDIMP(MNUMYR,MNUMPR, NUMIMPPRD,XPRDSTEPS)	Mbbl/d	Product imports
QPRDRFT(MNUMYR)	Mbbl/cd	Total refinery production volumes
QRFMPMT(MNUMPR,MNUMYR)	Mbbl/cd	Methanol qty transferred fr refinery to merchant
QSUBFU(MNUMPR,MNUMYR)	MMbbl/cd	Subtotal refinery fuel use w/o nat. gas
QSALSAL(MNUMPR)	1000 s ton/yr	Quantity of saleable sulfur produced
QTOTFU(MNUMPR,MNUMYR)	MMbbl/cd	Total refinery fuel use with natural gas
REFOTHLIQIN(MNUMPR,MNUMYR)	MMbblFOE/cd	Total Other Liquids input into refinery
REFPRDGAS(MNUMPR,MNUMYR)	MMbbl/cd	Total Gasoline produced at refinery
RETHRIMP(MNUMPR,MNUMYR)	Mbbl/cd	Imported ethers
RENROW(4)	Character	Row name for RFS type studies
RFCAPREC(MNUMPR,PUNITSN,MNUMYR)	\$/bbl	Refinery processing unit capital recovery factor
RFCGCAPADDPD(MNUMPR,MNUMYR)	KW	CHP. capacity by PAD District
RFCGCAPCD(MNUMCR,MNUMYR)	MW	CHP. capacity by Cen. Div.
RFCGCAPPD(MNUMPR,MNUMYR)	MW	CHP. capacity by PAD District
RFCGCONS(MNUMPR,MNUMYR)	TBtu	Refinery CHP PAD District
RFCGFUELCD(MNUMCR,MNUMYR)	TBtu	Refinery CHP Fuel by Cenus Division
RFCGFUELDPD(MNUMPR,MNUMYR)	TBtu	Refinery CHP Fuel
RFCGGENCD(MNUMCR,MNUMYR)	TBtu	Refinery CHP Generation
RFCGGENPD(MNUMPR,MNUMYR)	TBtu	Refinery CHP by PAD DitRICT
RFCGGRIDCD(MNUMCR,MNUMYR)	TBtu	Refinery CHP To grid by Cenus Division
RFCGGRIDPD(MNUMPR,MNUMYR)	TBtu	Refinery CHP to grid by PAD District
RFCGREC(MNUMPR,MNUMYR)	KWh	Receipts of electricity
RFCGSELFCD(MNUMCR,MNUMYR)	TBtu	Refinery CHP Self by Cenus Division
RFCGSELFDPD(MNUMPR,MNUMYR)	TBtu	Refinery CHP Self
RFCGSTEAM(MNUMPR,MNUMYR)	Percent	Steam, PAD District percent adjustment
RFCXCAPPD(MNUMPR,MNUMYR)	MW/day	CHP capacity
RFCXGENPD(MNUMPR,MNUMYR)	MWh/day	CHP generation
RFELPURPD(MNUMPR,MNUMYR)	\$87/KWh	Electricity purchased by PAD District

VARIABLES USED INTERNALLY IN PMM (pmmcom1)		
NAME	UNITS	DEFINITION
RFEMISST(MNUMPR,MNUMYR,12)	Many	Total refinery emissions
RFETBD(MNUMPR,MNUMYR)	MMbbl/cd	ETBE oxygenate quantity
RFETBMCT(MNUMPR,MNUMYR)	MMbbl/cd	Merchant ETBE production
RFFMT(MNUMPR,MNUMYR,34)	Percent	Refinery fuel mix
RFFPO(MNUMYR)	MM bbl/cd	Field production of other liquids
RFFUEL(MNUMYR)	MMbbl/cd	Total refinery fuel use w/o nat. gas
RFGBCRFG(MNUMPR,13,MNUMYR)	Mbbl/cd	Gasoline blending composition (reformulated & high oxygenated)
RFGBCTRG(MNUMPR,13,MNUMYR)	Mbbl/cd	Gasoline blending composition (conventional & high oxygenated)
RFGM00(MNUMPR,MNUMYR)	Octane	Avg motor octane in RFG pool
RFGR00(MNUMPR,MNUMYR)	Octane	Avg research oct in RFG pool
RFGSPCDL(MNUMPR,MNUMYR,9)	\$87/bbl	RFG specification row dual activity
RFGSPCLM(MNUMPR,MNUMYR,9)	Text	RFG specification row status
RFGSPEC(9)	Text	RFG specifications
RFHCXH2IN(MNUMPR,MNUMYR)	MMbblFOE/cd	Total NG converted to Hydrogen at refinery
RFIPQDU(MNUMPR,MNUMYR,2)	MMbbl/cd,\$87/bbl	Imported DSU, P/Q
RFIPQSB(MNUMPR,MNUMYR,2)	MMbbl/cd,\$87/bbl	Subtotal imported product w/o Methanol
RFIPQTL(MNUMPR,MNUMYR,2)	MMbbl/cd,\$87/bbl	Total imported product with Methanol
RFMARPRD(MNUMPR,MNUMYR)	Mbbl/cd	tot prod fr marg ref using FLL
RFMETETH(MNUMPR,MNUMYR)	MMbbl/cd	Methanol for ether and biodiesel feedstock
RFMETMCT(MNUMPR,MNUMYR)	MMbbl/cd	Merchant methanol consumption
RFMTBEIN(MNUMPR,MNUMYR)	MMbbl/cd	Total MTBE input into refinery
RFMTBMCT(MNUMPR,MNUMYR)	MMbbl/cd	Merchant MTBE production
RFNETOLIMP(MNUMYR)	MM bbl/cd	Net Other Liquids Imports
RFNGFTOT(MNUMYR)	Mbbl/cd	Total natural gas production
RFNRGBILL	Integer	NRGBILL setting
RFOHOXYIN(MNUMPR,MNUMYR)	MMbbl/cd	Total "Other" Oxygenates input into re
RFOPEXP(MNUMPR,MNUMYR)	1000 \$87/cd	Refinery operating expenses
RFQPRCGo(MNUMPR,MNUMYR)	MMbbl/cd	Old Gain from Maxix or data sources
RFOTHFU(20)	Text	Refinery fuel use for OTH category (3-charID)
RFOXYIN(MNUMPR,MNUMYR)	MMbbl/cd	Total Oxygenates input into refinery
RFPRDFX(MNUMCR,MNUMYR,24)	\$87/bbl	Refinery capital cost by product
RFQNGLRF(MNUMPR,MNUMYR)	MMbbl/cd	Quantity of ngl inputs to refinery
RFSAL(MNUMYR)	Tons/yr	Sulfur allowances
RFSG2H2IN(MNUMPR,MNUMYR)	Mbfoe/cd	Total Still Gas converted to Hydrogen at refinery
RFSTEAM(MNUMPR,MNUMYR)	MMlb/day	Steam by PAD District
RFTAED(MNUMPR,MNUMYR)	MMbbl/cd	TAE oxygenate quantity
RFTAMD(MNUMPR,MNUMYR)	MMbbl/cd	TAME oxygenate quantity
RFTHED(MNUMPR,MNUMYR)	MMbbl/cd	THE oxygenate quantity
RFTHMD(MNUMPR,MNUMYR)	MMbbl/cd	THM oxygenate quantity
RLMUFTAX(MNUMYR,15)	real \$87/MMBtu	FEDERAL TAXES
ROXYTOT(MNUMPR,MNUMYR)	MMbbl/cd	Total oxygenated volumes
RWOP(MNUMYR)	\$87/bbl	PMM local expected WOP
SBG08RFG(MNUMCR,MNUMYR)	Mbbl/cd	Splash blind Vol of ethanol for RFG
SBG08RFH(MNUMCR,MNUMYR)	Mbbl/cd	Splash blind Vol of ethanol for RFH
SBG08TOT(MNUMCR,MNUMYR)	Mbbl/cd	Total ethanol used for motor gasoline blend

VARIABLES USED INTERNALLY IN PMM (pmmcom1)		
NAME	UNITS	DEFINITION
SBG08TRG(MNUMCR,MNUMYR)	Mbbl/cd	Splash blend volume of ethanol for TRG
SBG08TRH(MNUMCR,MNUMYR)	Mbbl/cd	Splash blind Vol of ethanol for TRH
SBRFGRFG(MNUMCR,MNUMYR)	Mbbl/cd	Splash blind Vol of RBOB for RFG
SBRFGRFH(MNUMCR,MNUMYR)	Mbbl/cd	Splash blind Vol of RBOB for RFH
SBTRGTRG(MNUMCR,MNUMYR)	Mbbl/cd	Splash blind Vol of SSE for TRG
SBTRGTRH(MNUMCR,MNUMYR)	Mbbl/cd	Splash blind Vol of TBOB for TRH
SPLTTYP(PUNITSN,MNUMYR)	Integer, flag	Represents % (=1) vs capacity (=2)
STMDMD(MNUMPR,MNUMYR)	lb/bbl	Steam consumption at ref
TAP_FIXCST	1000 \$87/cd	Fixed transportation cost on TAPS
TAP_MAXCAP	MMbbl/cd	Max capacity on TAPS
TAP_MINSTVOL	MMbbl/cd	Min incremental vol above MINTHRU
TAP_MINTHRU	MMbbl/cd	Min economic throughput on TAPS
TAP_OILADJ	Percent	Min upward adjustment on Lift Cost
TAP_OILIFT	\$87/bbl	Assumed oil lifting cost in AK
TAP_VARCHG	\$87/bbl	Variable trans cost on TAPS
TOTPRD(MNUMPR,MNUMYR)	MMbbl/cd	Total refinery products sold
TOTREFOUT(MNUMYR)	MMbbl/day	Refinery production only
TRANSCL(MNUMYR)	\$87	Transport costs for Biomass conversion
TRGR00(MNUMPR,MNUMYR)	Octane	Avg research oct in TRG pool
TRGM00(MNUMPR,MNUMYR)	Octane	Avg motor octane in TRG pool
TRGSPCDL(MNUMPR,MNUMYR,7)	\$87/bbl	RFG specification row dual activity
TRGSPCLM(MNUMPR,MNUMYR,7)	Text	TRG specification row status
TRGSPEC(7)	Text	TRG specifications
ULPRDEXP(11,5,MNUMYR)	Mbbl/cd	Upper bound on prod exports (for cap expan)
UPBND	None	Variable for passing data to OML
VESSTYPE(4)	Integer	EFA, data read from rfctrl.txt
WOPMTPLY	Percent	Distress import price multiplier
WOPZ9EXP	Percent	Distress export price multiplier
WPBDWGR(MNUMCR,MNUMYR,5)	87\$/bbl	Price, white grease supply curve
WQBDWGR(MNUMCR,MNUMYR,5)	Mbbl/cd	Qty, white grease supply curve
XRFELP(MNUMCR,MNUMYR)	MMbbl/cd	Local expected electricity price
XRFNGP(MNUMCR,MNUMYR)	MMbbl/cd	Local expected natural gas price
XSTMDMD(MNUMPR,MNUMYR)	lb/bbl	Forecast steam consumption at ref (not used)
IDENTIFIER VARIABLES		
BLDPD	Integer	Build period look-ahead (3 years)
BNDS(2)	Text	Bounds character identifiers
CAPYR1ST	Integer	First year cap expansion is run
CRDLINKS	Integer	Crude transportation links
CRDTYP(5)	Text	Crude type character identifiers
DMDRGNS	Integer	PMM demand regions index
ETHERS(7)	Text	List of ethers
FO1PMM	None	Variable for file unit identifier
FO2PMM	None	Variable for file unit identifier
FO3PMM	None	Variable for file unit identifier
IPRD(NUMIMPPRD)	Text	Imported product chrctr identifiers
LNEMSYR	Integer	Last forecast year (2035 in AEO2011)
MG_NAM(4)	Text	Motor gas. types created from splash blend (SS*)
MGSCHAR(80)	Text	Motor gasoline share character

VARIABLES USED INTERNALLY IN PMM (pmmcom1)		
NAME	UNITS	DEFINITION
		identifiers
NEMSYR1	Integer	First NEMS year (1990)
NLV(9)	Text	Census division character identifiers
NLV2(9)	Text	Domestic crude supply regn identifiers
QNT(9)	Text	Quantity character identifiers
PADD(5)	Text	PAD District character identifiers
PMMDBG	Integer	PMM debug file unit ID
PMMRGNS	Integer	PMM refining regions index
PRCUNIT(60)	Text	Process unit character identifier
PRD(30)	Text	Product character identifiers
PRDIMP	Text	name for PRDIMP.txt input file
PRDLINKS	Integer	product transportation links
PRTYRS(5)	year	ID's 5 yrs to print data for MRM
RFOTHFU(20)	Text	Other fuel use character identifier
SPRPTYR\$	Integer	Year \$ for special tables 1a,b,c,d in pmmrpts.txt
SS_NAM(4)	Text	SS* names splash blended into 4 motor gas. Types
SUBNM	Text	Subroutine name index
SUBNMX	Text	Passing subroutine name index
Z9EXPRD(11)	Text	Distress export index list
OML CONTROL INFORMATION FOR PMM LP		
E_CHAR	E	Denotes "=" constraint
G_CHAR	G	Denotes ">=" constraint
L_CHAR	L	Denotes "<=" constraint
N_CHAR	N	Denotes "free" constraint
OML_TYP	flag	0 => Use Database 1 => Use In-Memory Functions
PMM_ACTFILE	text	Name of PMM actfile
PMM_ACTPROB	text	Name of PMM actprob
PMM_BASISIN	text	Name of PMM basis input file
PMM_BND	text	Name of PMM Bound Row
PMM_DBFILE(28)	index	OML Index to Identify PMM ACT File - Assigned in DFOpen used by DFPINIT and DFCLO
PMM_DBPROB(22)	index	OML Index to Identify PMM Problem Name
PMM_DECK	text	Name of MPS Deck
PMM_MINMAX	flag	Type of PMM optimization (MIN or MAX)
PMM_MPSFILE	text	Name of MPS Input File
PMM_OBJ	text	Name of PMM Objective Function Row
PMM_RANGE	text	Name of PMM Range Vector
PMM_RHS	text	Name of PMM RHS Vector
PMM_SOLNAME	text	Name of PMM Solution saved in the actfile
SV_PMM_ACT(MNUMYR)	flag	1 => Save PMM Actfile for Current Year 2 => Save PMM Capacity Expansion Matrix for Current Year (if any) 3=> Both Assigned in DFPINIT used by DFCLOSE
SWITCHES		

VARIABLES USED INTERNALLY IN PMM (pmmcom1)		
NAME	UNITS	DEFINITION
ATRHWSW	Integer	Switch for alternate calc of TRH price
CTL_FSTYR	Year	First year CTL allowed to be built
CTLMB_SW	Integer	Switch to apply Mansfield-Blackman model
CTLTXSW	Integer	Switch to apply CTL tax credit
CTLXYR1	Year	First year to apply CTL tax credit
CTLXYR2	Year	Last year to apply CTL tax credit increment
DSUYR1	Integer	First DSU phase-in year
DSUYR2	Integer	Final DSU phase-in year
ODSUYR1	Integer	First year NRLM DSL required
ODSUYR2	Integer	First year nonroad (NR) DSU required
ODSUYR3	Integer	First year loco./marine (LM) DSU required
EMISSCSSW	Integer	Switch for emissions cost adjustment
ETHSWTX	Integer	Switch for ethanol subsidy for carbon tax case
ETHTECSW	Integer	Hi tech switch for ethanol, cellulose
FRSTIT	Text	Write basis on first/last iteration switch
GTL_FSTYR	Integer	First possible start year for GTL builds
HISTLYR	Integer	PMM last history year
HITSWTC	Text	HiTech switch
IETHHT	Integer	Biomass switch for technology case
IMPCALIB	Text	Switch for import curve calibrations
IPMM	Integer	Switch for International updates (not active)
ISOFLAG	Integer	Flag allowing MTBE unit conversion to ISO-octane
ISOXGRNT	Integer	Flag for grant assisting merchant MTBE unit
		Conversion to ISO-octane
LHCRUN	Integer	Model testing switch
MGOUTLR	Integer	Switch for gasoline price outliner
MPSSWTC	Text	MPS matrix load switch
MTBEO2WV	Integer	Flag for minimum O2 waiver, if MTBE banned
MTBEYR	Integer	First year of MTBE restriction in regions E,B
NRMSWTC	Text	NRM on/off switch
ONECESW	Integer	Switch for 1 cap expansion iteration
OVWLYR	Integer	Last overwrite year (e.g., 2011=22)
PMM_OR_MRM	Text	5 region to 3 region PMM switch
PMMBSYR	Integer	PMM base year, 1995
PMMINF	None	Infeasible solution switch
PMMSTEOBM	Text	Switch to turn on STEO benchmarking
PRCUNSWT(60)	None	Processing unit on/off switch for cap. expan.
PRDIMPSW	Integer	Switch for product import calc
PRDIMPWR	Integer	Switch for writing product import results
REN_YR	Year	First year for req %min renewables in gas/diesel

VARIABLES USED INTERNALLY IN PMM (pmmcom1)		
NAME	UNITS	DEFINITION
RENADJYR	Year	First year for adj rfg price due to renew in gas/diesel
RENITR	Iteration	First itr for adj rfg price due to renew in gas/diesel
RFADVBAS	Text	Advance basis load switch
RFAEOADJ	Text	Switch to turn on AEO adjustments
RFCESWTC	Text	Capacity expansion switch
RFETSWTC	Text	Ethanol supply curve switch
RFHIST	Text	History switch
RFPCKYR	Integer	Pack file year
RFROSSWTC	Text	ROS switch, on or off
RPT1SWTC	Text	Report 1 switch
RPT7SWTC	Text	Report 7 switch
RPT1YR1	Text	Report 1 switch
RPT1YR2	Text	Report 1 switch
RPT1YR3	Text	Report 1 switch
RPT1YR4	Text	Report 1 switch
RPT1YR5	Text	Report 1 switch
RPT1YR6	Text	Report 1 switch
RPTFY	Integer	Reporting first year (pmmrpts.txt)
RPTLY	Integer	Reporting last year (pmmrpts.txt)
RPTFY	Integer	Reporting first year (pmmrpts2.txt)
RPTLY	Integer	Reporting last year (pmmrpts2.txt)
STEOBMSW	Integer	STEO benchmarking switch
STMTBSWT(MNUMCR)	Integer	Flag for state MTBE ban (0=no ban)
STMTBYR(MNUMCR)	Year	First year of state MTBE ban
WTRGSW	Integer	Switch for alternate calculation of west coast TRG

LEGEND FOR CODES	
MNUMYR	= Maximum number of years in NEMS, 61 (through 2050)
MJUMPYR	= NEMS year index, 1 through 61
AEOLSTYR	= NEMS year index, 1 through 46
MNUMCR	= Census region index, 1 through 11
MNUMPR	= PAD District index, 1 through 6
MNUMOR	= Oil and Gas Region Index, 1 through 13
MNCROP	= Ethanol supply crop index, 1 and 2
MNETOH	= Ethanol supply curve point index 1 through 5
MX_NCOALS	= Maximum Number U.S. Coal Supply Curves, 1 through 40
NDREG	= Coal demand regions, 1 through 14
MX_ISCV	= Maximum Number Coal Import Supply Curves for Thermal, 1 through 12
ECP\$FPH	= Length of full planning horizon in EMM, 1 through 20
NSTEP	= MX_ACI + 1 = Maximum Number of Active Carbon Injection Options, 1 through 7+1
NRANK	= coal rank (bituminous, sub-bituminous, lignite), 1 through 3
ECP\$CAP	= ECP total plants, all types DSP, INT, RNW, AND DGN
NCLUT1	= plant type, 1 through 35

A.2 Data Sources

The PMM data have been developed and updated by EIA and others since the first model database

was provided by Turner, Mason Associates during 1975-76. The original data were used extensively during 1983-1986 in the EIA Refinery Yield Model (RYM). The RYM database underwent substantial review and update by oil industry experts when the National Petroleum Council (NPC) used the RYM during the development of their 1986 study on U.S. refining flexibility. To support a study for the U.S. Navy in 1985, EIA provided Oak Ridge National Laboratories (ORNL) and its consultant EnSys with the updated RYM/NPC data and OMNI matrix and report generator programs.^{A-1} Most of the data used for this version of the PMM was provided by EnSys to EIA in June 2003 and is based on some EnSys in-house data sources. Other data were provided by DOE's National Energy Technology Lab (NETL) and its consultant John J. Marano (LLC). The various data sources include:

- The original Refinery Yield Model (RYM) Data Base provided by EIA in about 1981 to ORNL. This data was then combined with the 1985 RYM/NPC updates and used by their consultant, EnSys.
- *Oil & Gas Journal*, *Hydrocarbon Processing*, NPRA papers, API papers, ASTM specs and correlation methods, *Chemical Engineering*, Gary & Handwerk (mainly correlations), AIChE papers, *Petroleum Review*.
- An extensive review of foreign journals obtained with the aid of ORNL for the high-density jet fuel study.
- Contractor reports and data - M.W. Kellogg, UOP, IFP, Snam Progetti and Foster and Wheeler.
- Consultant reports and data as published - Bonner & Moore, A.D. Little, Chem Systems, Purvin & Gertz, and National Energy Technology Laboratory.
- Updated data tables for the alkylation units (HFA, SFA, and others), isooctane units (IOT, IOX), and petroleum coke gasifier (GSF, GSH, CHP), were all provided by DOE's National Energy Technology Laboratory and its consultant John J. Marano (LLC).
- John J. Marano (LLC) also provided new hydrogen stream data (associated with relevant processing units) such that a single hydrogen stream (HH2) was disaggregated into three hydrogen streams (HYL, HYM, HYH) that were distinguished by quality (low, medium, and high).

Process Technology and Cost Data

Refining process technology and cost data need periodic review and update. This is because environmental legislation, lighter product slates, and heavier crude slates have spurred new process technology developments affecting existing processes, new processes, and costs. Sources for new developments include research and other papers in industry journals, papers from industry conferences and surveys (such as NPRA), engineering and licensing contractor data, and published consultant studies.

^{A-Error! Main Document Only.} Oak Ridge National Laboratory, EnSys Energy and Systems, *Enhancement of EIA Refinery Evaluation Modeling System Refinery Yield Model Extension and Demonstration on Gasoline and Diesel Quality Issues*, (August 1988).

Refinery Capacity Construction and Utilization Data

The base capacity for refinery process units are derived principally from EIA data and annual surveys published in the Oil & Gas Journal. The approach used is to review all announced projects, but to only include as active those that have reached the engineering, construction, or start-up stage. (Unit capacity is measured in volume per calendar day.) Historical process unit utilization is derived from the EIA Petroleum Supply Annual.

It is also necessary to track capacity for methyl tertiary butyl ether (MTBE) and tertiary amyl methyl ether (TAME) plants, both in-refinery and merchant. Principal sources for these data are EIA surveys, Fuel Reformulation, and the Pace Petrochemical Service publications.

Crude Supply and Product Demand Data

The crude oil supply is provided by two of the NEMS models: OGSM, which provides the production function to estimate the domestic oil production, including Alaska; and the International Energy Model, which provides volumes and prices of international crude and petroleum product demands that are used by the PMM to determine crude and product imports to the United States. Individual crude oil streams for both domestic and imported crude oils are grouped in five categories differentiated by API gravity, sulfur content, and the yield of material boiling at a temperature higher than 1,050 degrees Fahrenheit (shown below). While the domestic and foreign categories have the same gravity and sulfur definitions, the composite characteristics of each type may differ because different crude streams make up the composites. The five domestic crude groups are tagged with the codes DLL, DMH, DHL, DHH, and DHV. The imported crude oil codes are FLL, FMH, FHL, FHH, and FHV. In addition, Alaska North Slope and Alaska South are included as individual crude oil streams for a total of 12 crude groups.

Table A2. Aggregate Crude Oil Categories for PMM/NEMS

Description	Code	API Gravity	Sulfur, Wt%	Bottoms Yield, 1050+ oF Vol %
Low Sulfur-Light	LL	25-60	0.5 MAX	< 15%
Medium Sulfur - Heavy	MH	26-40	0.35-1.1	> 15%
High Sulfur - Light	HL	> 32	> 1.1	< 15%
High Sulfur - Heavy	HH	24-33	> 1.1	> 15%
High Sulfur - Very Heavy	HV	< 23	> 0.9	> 15%

Source: Derived from analysis of EIA-810, Monthly Refining Report.

Natural Gas Liquids (NGLs)

The NGLs are produced by the gas plant model matrix that is a part of PMM. See Appendix F (section F.2).

Other Hydrocarbons and Alcohols

Other hydrocarbons, such as propane and butanes, are supplied by the output of the gas plant model.

Ethanol and biodiesel are supplied by the Biofuels Supply Submodule within the PMM (Appendix D). Three categories of ethanol are modeled: ethanol from corn in Census Divisions 3, 4, and 6-9, ethanol from cellulose in Census Divisions 1-9, and advanced ethanol from grains in Census Divisions 1-9. Ethanol from corn is represented by a processing unit, with corn (step function supply curve) and denaturant (from either gas plant NAT stream or CBOB/SSE) as input, and denatured ethanol and a co-product as output. Similarly, denatured ethanol from cellulose is produced by a processing unit, with cellulosic biomass (step function supply curve) and a denaturant (from either gas plant natural gasoline stream or sub-spec gasoline blends) as input. This unit also produces electricity that is both used by the facility and sold to the grid. The advanced ethanol (also denatured using NAT or CBOB/SSE) is processed from grain (e.g., barley), and produces a barley protein meal (BPM) coproduct.

Three feedstocks used to produce biodiesel are also modeled: two virgin (first use) feedstocks (soybean oil and white grease) and a non-virgin (recycled) feedstock (yellow grease). These oils (mixed with methanol) are processed into biodiesel and glycerin. All biodiesel feedstocks are available from all Census Divisions, and are represented as step functions, with each increment of supply available at a higher price. Both virgin and non-virgin oil can be used to produce low-sulfur and ultra-low-sulfur diesel.

Methanol is used to produce M85 and methyl tertiary butyl ether (MTBE), and as a supply for chemical methanol demand. It can either be imported or produced from natural gas by the methanol plant in each refining region.

Products

Product demands are available from the NEMS restart file (determined by NEMS demand and electricity models) for a given scenario by year.

Product Specification/Grade Split Data

For the United States, surveys by industry organizations such as NPRA, API, NPC, and NIPER, together with Government sources such as Department of Defense, provide relatively frequent and detailed insights into actual U.S. product qualities and grade splits. These data are important for establishing case studies.

Transportation Data

PMM transportation rates and capacity data for the United States were originally developed from the OSPR NACOD Model and updated for environmental costs (to reflect the Oil Pollution Control Act). The current transportation cost data were based on three sources; (1) The 1989 NPC study^{A-2} (updated in 1999 based on FERC data for the oil pipelines), (2) The North American Crude Oil Distribution (NACOD) model prepared by ICF for the Office of Strategic Petroleum Reserves

^{A-Error! Main Document Only.} National Petroleum Council, *Petroleum Storage and Distribution, Volume 5, Petroleum Liquids Transportation*, (April 1989).

(OSPR) during 1990-91, and (3) updates provided by ICF in July 2003.

Product Yield and Quality Blending Data

In addition to the general sources already mentioned, a number of further sources relating to specific properties are given below:

Cetane Number:- API Refining Dept., Vol. 61, p.39 and appendix for the modified ASTM D976-80 Equation (George Unzelman).

Net Heat of Combustion - ASTM D3338 (API range 37.5 - 64.5) (relaxing ASTM D2382).

Wt. percent hydrogen - ASTM Method D3343 (replacing D1018)

Smoke point vs. hydrogen content - empirical correlation developed by EnSys Smoke point to Luminometer Number conversion, ASTM D1322.

Viscosity prediction - based on the work of PLI Associates (Dr. Paul S. Kydd) and from the Abbott, Kaufman and Domashe correlation of viscosities. (See PLI report- "Fuel and Engine Effect Correlations, Task 1.1, Computerize Fuel Property Correlations and Validate"). Viscosity interpolation included and based on computerized formulae for ASTM charts.

Viscosity blending indices - computerization of Gary & Handwerk formulae - p.172 (left hand side).

Static and Dynamic Surface Tensions - API Technical DataBook method.

Flash point Blending Index Numbers - Gary & Handwerk, p.173.

Pour Point blending Indices - ibid., p.175.

RVP blending indices have been gathered from several public and in-house sources and have been verified against Gary & Handwerk, p.166.

RON and MON blending deltas are reflective of base gasoline sensitivity have been drawn from many sources and averaged.

Units of Measurement

The general rule adopted in the model is that quantities of oil and refinery products are in thousands of barrels per calendar day, prices or costs are in 1987 dollars per barrel, and quantities of money are, therefore, in thousands of 1987 dollars per calendar day.

Exceptions to the above rule are:

- Gases lighter than propane are measured in thousands of barrels fuel oil equivalent (FOE) per day. These are based on the following conversion factors:

Gas stream	Code	bbIFOE/lb	cf/bbIFOE
Hydrogen	HYL,HYM,HYH	.009620	19,646
Hydrogen sulfide	H2S	.001040	10,145
Methane/natural gas	NGS,CC1	.003414	6,917

Gas stream	Code	bbIFOE/lb	cf/bbIFOE
Ethane	CC2	.003245	3,861
Process gas	PGS	.003245	3,861
Ethylene	C2E	.003219	4,180

- One barrel FOE is 6.287 million Btu.

4.6 The assumed Btu content for other major refinery streams is shown below:

Stream	Code	MMBtu/bbl
Gasoline	TRG	5.202
Jet Fuel	JTA	5.670
No. 2 Heating Oil	N2H	5.825
Residual Oil	N6I,N6B	6.287
LPG	LPG	3.603
Ethanol	ETH	3.539

- 4.7 Yields of coke are measured in short tons per barrel and demands are in short tons per day. A factor of 5.0 crude oil equivalent (COE) barrels per short ton is used. Heat content is 6.024 MMBtu/bbl.
- 4.8 Yields of sulfur are also measured in short tons per barrel and demands are in short tons per day. A factor of 3.18 barrels per short ton is used.
- 4.9 Process unit capacities are generally measured in terms of feedstock volume. Exceptions are units, principally those with gaseous feeds and liquid products, whose capacities are measured in terms of product volume. These include: OLE, ETH, ETB, ETM, C24, IOT, ALK, CPL, DIP, DIM, ARP, C4I, SMD, SOD, CTX/CTZ, BTL, CBL, CET, CLE/CLX, AET, BDV, BDN, BDW, BPU, MOH, H2P, H2X, and SUL. Also, STG, KWG, FUM.
- 4.10 Note also that the unit activity levels for H2P, H2X, and SUL represent the production of 0.1 thousand fuel oil equivalent barrels of hydrogen and 0.1 thousand short tons of sulfur per day, for a unit with 0.1 bbls/cd or tons/cd of capacity.
- 4.11 Quality and specification units are those specified in each ASTM test method or are dimensionless (as in the case of blending indices). Gasoline sulfur contents and specs, SPM, are in parts per million by weight, while those for distillates, SPC, are in percent weight.
- 4.12 Steam consumption is given in pounds per barrel (lb/bbl). Thus an activity in Mbbl/cd consumes steam in thousands of pounds per day (M lb/day). Steam generation capacity is in millions of pounds per day (MM lb/day). The consumption of 0.00668 fuel oil equivalent barrels per day to raise 1 pound per hour of steam is equivalent to 1225 Btu per pound steam (assuming 70 percent energy conversion efficiency).
- 4.13 Electricity consumption is in KWh/bbl. Generation is in MWh/cd (megawatt-hrs/calendar day).

A.3 PMM Model Data Tables

This section describes in detail the function and content of the PMM model data tables used to generate the initial PMM matrix for NEMS. The entries in these tables are thousand barrels per

calendar day (Mbbl/cd) for volume and 1987 dollars per barrel for costs, unless otherwise noted.^{A-3}

With the shift of computer processing to the EIA RS6000 in 1995, the original OMNI code was replaced with FORTRAN, and subroutines from the Optimization Modeling Library (OML) were used to build the LP structure. The data table formats used by OMNI were no longer valid which required a change in table format, organization and design from the AEO95 version.

These changes are incorporated into the data tables presented in this section. The tables have been grouped into nine categories: Matrix Control, Crude Oil Availability, Other Raw Materials Availability, Product Imports, Product Demands, Crude and Product Transportation, Refinery Capacities and Operations, Product Blending and Specifications, and Refining Technology. All data tables currently are located in a directory on EIA's network NT server (nems-f8) named m:/default/input.

The filename (bold and in parenthesis below) referenced in the following pages refers to the individual file name with a .dat extension that contains the tables described. The symbols (R) and (D) used in the table names represent a PMM refining region (R) or Census division (D) where:

(R)*	Refining Region	(D)	Census Division
E	PAD District I	1	New England
C	PAD District II	2	Mid Atlantic
G	PAD District III	3	East North Central
M	PAD District IV	4	West North Central
W	PAD District V	5	South Atlantic
		6	East South Central
		7	West South Central
		8	Mountain
		9	Pacific, including California

*Note: Beginning with AEO2004, the PMM refining regions once again represent the five PAD Districts: I, II, III, IV, and V. For a short duration (AEO98 thru AEO2003), the number of PMM refining regions was changed from five to three, where PADDs I and V remained independent regions, and PADDs II, III, and IV were aggregated into a single region.

Matrix Control

This section describes the tables used to define the categories for the row constraints and column variables in the matrix, as well as the stipulations for the limits on individual constraints and variables. For example, the number of refining regions, demand regions, and export regions are defined, along with their identifications and mapping.

(refmain)

TABLE RFNREG	LIST OF ACTIVE PMM REFINING REGIONS
Column names	One column, PAD.

^{A-Error! Main Document Only.} The NEMS processes data internally in 1987 dollars. The results from NEMS are then converted to AEO report year dollars (for AEO2010, 2008 dollars) using the chain-type discount factors from the Macroeconomic Activity Model.

Row names	One character region codes, E, C, G, M, W.
Entries	Numeric value for PADDs 1-5.
TABLE DEMNDREG	LIST OF ACTIVE CENSUS DIVISION DEMAND REGIONS
Column names	One column, REGION.
Row names	Two character codes, first character is demand region, second character is PMM refining region E, C, G, M, W. Links demand region to refinery region.
Entries	Numeric value for Census Divisions 1-9.
TABLE RFNEXP	LIST OF PMM REFINING REGIONS LINKED TO EXPORT REGIONS
Column names	One column, RFID.
Row names	Two character codes, first character is exporting Census Division, second character is PMM refining region E, C, G, M, W. Links exporting demand region to refinery region.
Entries	Numeric value for export regions, 1-5.
TABLE EXPROD	LIST OF EXPORT PRODUCTS
Column names	One column, DUMMY.
Row names	Three character product codes for products being exported.
Entries	None.
TABLE FORCRD	LIST OF FOREIGN IMPORT CRUDES
Column names	One column, DUMMY.
Row names	Three character code for foreign crude group.
Entries	None.
TABLE WOP	WORLD OIL PRICE BY YEAR
Column names	One column, WOP.
Row names	Numeric value for year, e.g. 6 for 1995.
Entries	World Oil Price in 1987 \$/bbl.
TABLE USERYEAR	YEAR FOR MODEL RUN
Column names	One column, YEAR.
Row names	Three character code, e.g. Y96.
Entries	Numeric value for year, e.g. 7 for 1996.
TABLE YRDOLLAR	CONVERSION FROM 1987 TO 2000 DOLLARS
Column names	One column, 2000 (year dollars).
Row names	1987
Entries	Numeric value for converting 1987\$ to 2000\$ (1.37912).
TABLE ZIRACFAC	FACTOR FOR IRAC SPREAD
Column names	One column, DELTA.
Row names	ZIRAC
Entries	Average variability range (+/-) off World Oil Price, \$/bbl.
TABLE TRSOVC	FACTOR TO CONVERT OVC FROM 1987\$ TO 2000\$
Column names	One column, OVC.
Row names	One character PMM refining region code (E, C, G, M, W).
Entries	Factor to convert variable operating costs from 1987\$ to 2000\$ (1.37913).
TABLE INVFACT	INVESTMENT LOCATION AND ENVIRONMENTAL FACTORS

Column names	LOC, ENV
Row names	One character PMM refining region code (E, C, G, M, W).
Entries	Column LOC contains the investment location factor multiplier (variable across regions). Column ENV contains the environmental investment cost multiplier (currently set at 1.0 for all regions).

(akaexp)

TABLE EXPAKA PRICE/QUANTITY VALUES FOR ALASKA EXPORTS

Column names	Two columns, P and Q
Row names	Six rows, three negative shifts N1, N2, N3 and three positive shifts, P4, P5, and P6.
Entries	P column is \$/bbl shift from reference price, Q column is bound value on volume supplied.

TABLE PRQAKA PRICE/ QUANTITY FROM ALASKA NORTH SLOPE

Column names	VOL, TRP, and EXPPRC
Row names	OGSM code A for Alaska.
Entries	Volume limit on NGL supply, Mbbbl/cd; Transportation cost to region W, \$/bbl; pseudo supply price, \$/bbl.

TABLE NGLAKA COMPOSITION FROM ALASKA

Column names	One column, PER.
Row names	Three character NGL stream codes.
Entries	Volume fraction composition of NGL's.

(avoids)

TABLE SADELQ DELTA FRACTION OF QUANTITIES FOR PRODUCT SHIFTS

Column names	Six columns, three negative shifts N3, N2, N1 and three positive shifts, P1, P2, and P3.
Row names	First three characters finished product codes.
Entries	Percentage (as a fraction) of demand quantity Q0 as an upper bound. The quantities are based on price shifts of 1 percent, 3 percent, and 9 percent using an elasticity of 0.1 for light products gasoline, jet fuel, heating oil and diesel, and an elasticity of 0.3 for all other products. (These column activities allow the shift of demands within a price range to help speed convergence in NEMS.)

TABLE SADELPIX FRACTION OF PRICES FOR EACH QUANTITY SHIFT

Column names	One column, FACTORS
Row names	Six rows, three negative shifts N1, N2, N3 and three positive shifts, P1, P2, and P3.
Entries	Percentage (as a fraction) of price of import step R3 for imported products.

TABLE PRDAVOID LIST OF PRODUCTS FOR AVOIDS

Column names	One column, DUMMY
Row names	Three character product codes.

Entries None.

(ngprod)

TABLE SPNGF

SUPPLY STEP PRICES FOR NATURAL GAS TO REFINERY

Column names

One column, ALLREG

Row names

Two character names, first character is N (negative shift) or P (positive shift), second character is a number from 1 to 8 representing steps on the supply curve.

Entries

Price increments in \$/Mcf from reference wellhead price.

TABLE SQNGF

SUPPLY STEP QUANTITIES FOR NATURAL GAS TO REFINERY

Column names

Two columns, MAX and MIN

Row names

Two character names, first character is N (negative shift) or P (positive shift), second character is a number from 1 to 8 representing steps on the supply curve.

Entries

Percent (fraction) of total reference quantity supplied on each step.

TABLE SCVAL

SUPPLY OF NATURAL GAS TO REFINERY

Column names

Five columns, one for each PMM refining region (E, C, G, M, W).

Row names

One row, VOL.

Entries

Volume estimate reference quantity supply in mmcf/cd.

(unfinish)

TABLE UNFEQT

COEFFICIENTS FOR UNFINISHED OIL IMPORTS

Column names

Two columns, SLOPE, CONST, that describe the regression equation coefficients.

Row names

One row, XYZ

Entries

Slope and intercept for equation that correlates total unfinished oil imports to the U.S. with crude input.

TABLE UNFOIL

UNFINISHED OIL IMPORT SHARES

Column names

Three columns; E, G represent the PMM refining regions that import unfinished oils; and PD is the cost of the imports.

Row names

Rows NPP, HGM, and ARB represent three types of unfinished oil streams imported to the United States.

Entries

Coefficients under refining regions (E,G) represent volume fractions of Total U.S. unfinished oil imports. Column PD values are imported costs in \$/bbl.

(emish)

TABLE EMUNS

EMISSIONS FROM PROCESS UNITS

Column names

Five columns, representing type of emission - VOC, CO1, NOX, SOX, and CAR (Carbon).

Row names

Three character process unit codes.

Entries	Emissions in M lb/Mbbl for VOC, NOX, SOX. Units of MM lbs/Mbbl for CO1, CAR.
TABLE EMFUM	EMISSIONS FROM FUEL BURNING
Column names	Six columns, representing type of emission - VOC, CO1, CO2, NOX, SOX, and CAR (Carbon).
Row names	Three character stream codes burned in refinery fuel system.
Entries	Emissions in M lb/Mbbl for VOC, NOX, SOX. Units of MM lbs/Mbbl for CO1, CO2, CAR.

(fixcols)

TABLES (R)RCOL	LIST OF VARIABLES TO BE EXCLUDED FOR PMM REGION (R)
Column names	One column, FCC
Row names	Three character FCC operating mode names
Entries	A 1.0 indicates that column will be fixed at level of 0.0

(distress)

TABLE ZPX	MAPPING OF DISTRESS IMPORT COSTS
Column names	One column, VALUE.
Row names	Three character product codes.
Entries	One character value to map distress import costs (\$87/bbl): 0=\$0; 1=0.1 * import price at import curve step 1; 2=\$.99/bbl (for LPG); 3=\$.201/bbl FOE (for COK).

Crude Oil Availability

Crude oil supply availability is provided from two sources: (1) domestic production from the Oil and Gas Supply Model (OGSM), and (2) foreign imports to each refining region with five supply step increments.

(domcrude)

TABLE DCRSUP	DOMESTIC CRUDE OIL IMPORTS BY OGSM REGION
Column names	Seven columns: one column for each OGSM region (including Alaska)
Row names	Rows for selected years from Y90 to Y10.
Entries	Domestic crude oil production volume in each OGSM region (Mbb/d)
These values are available from the NEMS restart file for a given scenario.	
TABLE DCRSHR	SHARE BY LOWER 48 CRUDE GROUP
Column names	Seven columns: one column for each OGSM region (including Alaska)
Row names	Five domestic aggregate crude groups plus two Alaskan groups.
Entries	Fractional share of production volume in each OGSM region
TABLE CREXP	VOLUME OF CRUDE EXPORTS FROM UNITED STATES
Column names	Two columns: CRDEXP represents crude oil exports, CRDSPR represents the SPR fill rate.
Row names	One row, VOL.

Entries Volume in Mbbbl/cd

(crdimprt)

TABLES ICR(crt)(R) CRUDE OIL IMPORTS BY FOREIGN CRUDE GROUP (crt) IN PMM REFINERY REGION (R)

Column names Ten columns: C1,Q1,C2,Q2,C3,Q3,C4,Q4,C5,Q5

Row names NEMS year code (1,2,3,etc)

Entries Columns Q(n) represent the availability in Mbbbl/cd of each crude. Columns C(n) show the landed price in 1987 dollars per barrel at each refining region.

(These values are available from the NEMS restart file for a given scenario.)

TABLE CRUDETYP TYPES OF FOREIGN CRUDE OIL

Column names One column, DUMMY

Row names Three character codes for foreign crude type

Entries None.

Other Raw Materials Availability

(ethanol)

TABLE Z: CDMAP LISTS CENSUS DIVISIONS THAT INCLUDE ETHANOL PRODUCTION

Column names 1 column, DUMMY

Row names Census Division demand region ID's (1-9)

Entries Census Division demand region ID's (1-9)

TABLE XDENETH TRANSFER DENATURANT FROM PADD TO CD (LINKS AND COST)

Column names Nine columns, each representing a Census Division (CD 1-9)

Row names Five rows, each representing a PADD region (E,C,G,M,W)

Entries Cost to transfer denaturant (either NAT or SSE) from PADD to CD (cost, 87\$/bbl); if zero, then no transfer allowed

TABLE CCT CARBON TAX CREDIT FOR ETHANOL AND BIODIESEL PRODUCTION

Column names Four processing units which produce the liquids that receive the tax credit (CET, CLE, BDV, BDN, not for BDW)

Row names Nine rows, each representing a Census Division (CD 1-9)

Entries Carbon tax credits (\$87/bbl)

TABLE CET INPUT AND YIELD BALANCE FOR CORN ETHANOL PRODUCTION

Column names Four operating modes (existing wet mill, existing dry mill, new wet mill, advanced well mill)

Row names Input and output streams, utility requirements, operating costs, and capacity utilization

Entries Input and yield ratios per bbl of denatured corn ethanol: ETH, DEN (bbl/bbl), DDG, WMC (s-tons/bbl), CRN (bushels/bbl), KWH (KWh/bbl), NGS (bfoe/bbl), COA (MMBtu/bbl), OVC (\$87/bbl)

TABLE CETCOPRC CORN ETHANOL COPRODUCT PRICE

Column names One column, co-product price

Row names	Three rows, coproduct types (DDG, WMC, EDG)
Entries	Co-product prices, \$87/ton
TABLE CETCAP	CORN ETHANOL PLANT CAPACITY, UTILIZATION, BY MODE
Column names	Five columns, total capacity (CAP), utilization (PUL), capacity build option (BLD), mode capacities (WME, DME)
Row names	Census Division demand region ID's (1-9)
Entries	Data corresponding to columns: CAP, WME, DME (1000 bbl/cd), PUL (fraction), BLD (option flag, 1=build, 0=no build allowed)
TABLE ETHINV	INVESTMENT INFORMATION FOR CORN AND CELLULOSIC ETHANOL PLANT
Column names	Three columns, Investment categories (INV, FXOC, CAPREC)
Row names	Three rows, processing units (CET, CLE, AET)
Entries	Data corresponding to columns, \$87/bbl: INV (fixed investment costs), FXOC (fixed operating costs), CAPREC (capital cost recovery requirements)
TABLE SUPCRN	CORN SUPPLY FOR ETHANOL PRODUCTION BY CENSUS DIVISION
Column names	Ten columns, C1,R1,C2,R2,C3,R3,C4,R4,C5,R5
Row names	Census Division demand region ID's (1-9)
Entries	Columns R(n) represent the availability of 1000 bushels/cd of Corn. Columns C(n) show the corresponding supply price in 1987 \$/bushel in each Census Division. (n=supply step)
TABLE CLE	INPUT AND YIELD BALANCE FOR CELLULOSIC ETHANOL PRODUCTION
Column names	One operating mode (LIG)
Row names	Input and output streams, utility requirements, operating costs, and capacity utilization
Entries	Input and yield ratios per bbl of denatured cellulosic ethanol: ETC, DEN (bbl/bbl), BIO (MM Btu/bbl), KWH (KWh/bbl), NGS (bfoe/bbl), OVC (\$87/bbl)
TABLE CLECOGEN	SALE PRICE FOR COGENERATED ELECTRICITY SOLD TO GRID
Column names	One price category (PRICE)
Row names	One electricity ID (KWH)
Entries	Sale price for excess electricity sold to the grid (generated during cellulosic ethanol production) (\$87/KWh)
TABLE CLECAP	CELLULOSIC ETHANOL PLANT CAPACITY, UTILIZATION
Column names	Three columns, total capacity (CAP), utilization (PUL), capacity build option (BLD)
Row names	Census Division demand region ID's (1-9)
Entries	Data corresponding to columns: CAP (1000 bbl/cd), PUL (fraction), BLD (option flag, 1=build, 0=no build allowed)
TABLE AET	INPUT AND YIELD BALANCE FOR ADVANCED ETHANOL PRODUCTION
Column names	One operating mode (GRN, grain)
Row names	Input and output streams, utility requirements, operating costs, and capacity utilization
Entries	Input and yield ratios per bbl of denatured corn ethanol: ETH, DEN (bbl/bbl),

	DDG, WMC (s-tons/bbl), CRN (bushels/bbl), KWH (KWh/bbl), NGS (bfoe/bbl), COA (MMBtu/bbl), OVC (\$87/bbl)
TABLE AETCOPRC	ADVANCED ETHANOL COPRODUCT PRICE
Column names	One column, co-product price
Row names	One row, coproduct type (BPM, barley protein meal)
Entries	Co-product prices, \$87/ton
TABLE AETCAP	ADVANCED ETHANOL PLANT CAPACITY, UTILIZATION, BY MODE
Column names	Three columns, total capacity (CAP), utilization (PUL), capacity build option (BLD)
Row names	Census Division demand region ID's (1-9)
Entries	Data corresponding to columns: CAP, PUL (fraction), BLD (option flag, 1=build, 0=no build allowed)
TABLE SUPGRN	GRAIN SUPPLY FOR ETHANOL PRODUCTION BY CENSUS DIVISION
Column names	Ten columns, C1,R1,C2,R2,C3,R3,C4,R4,C5,R5
Row names	Census Division demand region ID's (1-9)
Entries	Columns R(n) represent the availability of 1000 bushels/cd of Corn. Columns C(n) show the corresponding supply price in 1987 \$/bushel in each Census Division. (n=supply step)
TABLE IMPETC	CELLULOSIC ETHANOL IMPORT SUPPLY CURVES BY CENSUS DIVISION
Column names	Eight columns, C1,R1,C2,R2,C3,R3,C4,R4
Row names	Census Division demand region ID's (1-9)
Entries	Columns R(n) represent the availability of Mbbbl/cd of Ethanol. Columns C(n) show the supply price in dollars per barrel in each Census Division. (n=supply step)
(These values are available from the NEMS restart file for a given scenario.)	
(Note: T:ETHTAX presented in section A.3.5)	
TABLE ETCICST	CELLULOSIC ETHANOL IMPORT TRANSPORTATION COSTS INTO CENSUS DIVISION
Column names	One column, @
Row names	@ (applied to all regions), and specified Census Division demand region ID's (2,5,7,9)
Entries	Transport costs (\$87/bbl)
TABLE IMPETA	ADVANCED ETHANOL IMPORT SUPPLY CURVE BY CENSUS DIVISION
Column names	Ten columns, C1,R1,C2,R2,C3,R3,C4,R4,C5,R5
Row names	Specified Census Division demand region ID's (2,5,7,9)
Entries	Columns R(n) represent the import demand potential of Mbbbl/cd of ethanol. Columns C(n) price in dollars per barrel in each Census Division. (n=supply step)
TABLE ETAICST	ADVANCED ETHANOL IMPORT TRANSPORTATION COSTS INTO CENSUS DIVISION
Column names	One column, @
Row names	@ (applied to all regions), and specified Census Division demand region ID's (2,5,7,9)
Entries	Transport costs (\$87/bbl)

TABLE CNIETC	CELLULOSIC ETHANOL IMPORT SUPPLY CURVE BY CENSUS DIVISION, FROM CANADA
Column names	Ten columns, C1,N1,C2,N2,C3,N3,C4,N4,C5,N5
Row names	Specified Census Division demand region ID's (2)
Entries	Columns N(n) represent the import demand potential of Mbbbl/cd of ethanol. Columns C(n) price in dollars per barrel in each Census Division. (n=supply step)
TABLE ETCCICST	CELLULOSIC ETHANOL IMPORT TRANSPORTATION COSTS INTO CENSUS DIVISION, FROM CANADA
Column names	One column, @
Row names	@ (applied to all regions), and specified Census Division demand region ID's (2)
Entries	Transport costs (\$87/bbl)
TABLE CNIETA	ADVANCED ETHANOL IMPORT SUPPLY CURVE BY CENSUS DIVISION, FROM CANADA
Column names	Ten columns, C1,N1,C2,N2,C3,N3,C4,N4,C5,N5
Row names	Specified Census Division demand region ID's (8)
Entries	Columns N(n) represent the import demand potential of Mbbbl/cd of ethanol. Columns C(n) price in dollars per barrel in each Census Division. (n=supply step)
TABLE ETACICST	ADVANCED ETHANOL IMPORT TRANSPORTATION COSTS INTO CENSUS DIVISION, FROM CANADA
Column names	One column, @
Row names	@ (applied to all regions), and specified Census Division demand region ID's (8)
Entries	Transport costs (\$87/bbl)
TABLE EXPETH	ETHANOL EXPORT DEMAND CURVE BY CENSUS DIVISION
Column names	Ten columns, C1,R1,C2,R2,C3,R3,C4,R4,C5,R5
Row names	Specified Census Division demand region ID's (3,4)
Entries	Columns R(n) represent the export demand potential of Mbbbl/cd of ethanol. Columns C(n) price in dollars per barrel in each Census Division. (n=supply step)
TABLE SUPBIO	BIOMASS SUPPLY TO PRODUCE ETHANOL BY CENSUS DIVISION
Column names	Ten columns, C1,R1,C2,R2,C3,R3,C4,R4,C5,R5 (price and qty pair for curve)
Row names	Census Division demand region ID's (1-9)
Entries	Columns R(n) represent the availability of 1000 MMBtu/cd of biomass. Columns C(n) show the corresponding supply price in 1987 \$/MMBtu in each Census Division. (n=supply step)
TABLE MINRENEW	MINIMUM TOTAL RENEWABLES CONSUMED AT REFINERY
Column names	USMIN
Row names	NEMS Year code (1,2,3,etc)
Entries	Minimum total renewables (ethanol and virgin biodiesel) (all regions)

	consumed at the refinery (M bbl/cd)
TABLE (BD-unt)	INPUT AND YIELD BALANCE FOR (BD-unt = BDV, BDN, BDW) BIODIESEL PRODUCTION
Column names	One operating mode (SBO,YGR,WGR for BD-unt=BDV,BDN,BDW, respectively)
Row names	Input and output streams, utility requirements, operating costs, and capacity utilization
Entries	Input and yield ratios per bbl of biodiesel: For all: MET, GLY, ETC, DEN (bbl/bbl), KWH (KWh/bbl), STM (lb/bbl), OVC (\$87/bbl) For BDV: BIM, SBO (bbl/bbl) For BDN: BIN, YGR (bbl/bbl) For BDW: BIM, WGR (bbl/bbl)
TABLE SUP(BD-fs)	BIODIESEL FEEDSTOCK (BD-fs = SBO, YGR, WGR) SUPPLY CURVE
Column names	Ten columns, C1,R1,C2,R2,C3,R3,C4,R4,C5,R5 (price and qty pair for curve)
Row names	Census Division demand region ID's (1-9)
Entries	Columns R(n) represent the availability of 1000 bbl/cd of feedstock (BD-fs = SBO, YGR, WGR). Columns C(n) show the corresponding supply price in 1987 \$/bbl in each Census Division. (n=supply step)
TABLE (BD-unt)CAP	BIODIESEL (BD-unt=BDV,BDN,BDW) PLANT CAPACITY, UTILIZATION, INVESTMENT INFORMATION
Column names	Six columns, total capacity (CAP), utilization (PUL), capacity build option (BLD), and investment categories (INV, FXOC, CAPREC)
Row names	Census Division demand region ID's (1-9)
Entries	Data corresponding to first three columns: CAP (1000 bbl/cd), PUL (fraction), BLD (option flag, 1=build, 0=no build allowed); Data corresponding to last three columns, \$87/bbl: INV (fixed investment costs), FXOC (fixed operating costs), CAPREC (capital cost recovery requirements)
TABLE IMPBIM	BIODIESEL IMPORT SUPPLY CURVES BY CENSUS DIVISION
Column names	Ten columns, C1,R1,C2,R2,C3,R3,C4,R4,C5,R5
Row names	Census Division demand region ID's (1-9)
Entries	Columns R(n) represent the availability of Mbbl/cd of Biodiesel. Columns C(n) show the supply price in dollars per barrel in each Census Division. (n=supply step)
TABLE BIMICST	BIODIESEL IMPORT TRANSPORTATION COSTS INTO CENSUS DIVISION
Column names	One column, @
Row names	specified Census Division demand region ID's (7,9)
Entries	Transport costs (\$87/bbl)
TABLE IMPPLM	PALM OIL IMPORT SUPPLY CURVES BY CENSUS DIVISION
Column names	Ten columns, C1,R1,C2,R2,C3,R3,C4,R4,C5,R5

Row names	Census Division demand region ID's (1-9)
Entries	Columns R(n) represent the availability of Mbbl/cd of Palm Oil. Columns C(n) show the supply price in dollars per barrel in each Census Division. (n=supply step)
TABLE PLMICST	PALM OIL IMPORT TRANSPORTATION COSTS INTO CENSUS DIVISION
Column names	One column, @
Row names	specified Census Division demand region ID's (4,9)
Entries	Transport costs (\$87/bbl)

(utility)

TABLES (R)UAP	UTILITY PURCHASES - PMM REFINERY REGION (R)
Column names	One column, CST.
Row names	Three character codes for purchased utilities: KWH, STM, NGF. (Only STM used. KWH defined using T:VPELIN. NGF defined using T:VALPNG)
Entries	Column CST contains the purchase price of the utility (KWH=1987 dollars/KWh, STM=1987 dollars/lb, NGF=1987 dollars/mcf).

(Note: same tables also appear in mchproc.dat)

TABLE UTITRS	NATURAL GAS PURCHASES
Column names	One column, COEF.
Row names	One row, NGFNCS.
Entries	Barrels of fuel oil equivalent (0.162 BFOE/mcf--conversion factor) of Natural Gas.

TABLE VALPNG	INDUSTRIAL PRICE OF NATURAL GAS
Column names	Single character ID for PMM refinery regions (E, C, G, M, W).
Row names	NEMS year code (1,2,3, etc.).
Entries	Price of Natural Gas by PMM refinery region (1987 dollars/mcf).

TABLE VPELIN	INDUSTRIAL ELECTRIC GENERATION PRICES
Column names	Single character ID for PMM refinery regions (E, C, G, M, W).
Row names	NEMS year code (1,2,3, etc.).
Entries	Industrial electric utility prices (1987 dollars/KWh, given 3412 MMBtu/GWh).

Product Imports

(prdimprt)

TABLES IPR(prd)(R)	PRODUCT IMPORTS TO PMM REFINERY REGION (R)
Column names	Six columns, C1,R1,C2,R2,C3,R3
Row names	NEMS Year code
Entries	For each imported product and import region, column R(n) represent the quantity available in Mbbl/cd, and columns C(n) is the landed price in 1987 dollars per barrel

(These values are available from the NEMS restart file for a given scenario.)

TABLE NEMSRSD	IMPORTED RESIDUAL OIL SUPPLY QUANTITY AND PRICE
Column names	Two columns, R1B is fraction of step 1 import quantity, R1PR is multiplier of step 1 price.
Row names	R1 through R9. Step name increments for residual fuel imports.
Entries	R1B is fraction of step 1 import level. R1PR is price factor for each step, relative to the step 1 price.
TABLE IMPLIM	LIMIT ON U.S. PRODUCT IMPORTS
Column names	One column MAX
Row names	One row, @ implies all regions.
Entries	Limit on product imports in Mbbbl/cd
TABLE PRODTYP	LIST OF PETROLEUM PRODUCT IMPORTS
Column names	One column, DUMMY
Row names	Three character product name
Entries	None.

Product Demands

(demand)

TABLES (prd)	PRODUCT DEMAND
Column names	One column for each Census Division.
Row names	NEMS Year code.
Entries	Demand in Mbbbl/cd

(These demands are available from the NEMS restart file for a given scenario.)

(Note: T:RFHA represents product RFH)

TABLE PRODLIST	LIST OF PRODUCT FOR DEMANDS
Column names	One column DUMMY
Row names	Three characters for finished product codes.
Entries	None.

(Note: RFHA represents product RFH. Changed here due to a table name conflict in data file refproc)

TABLE DEMMET	CHEMICAL METHANOL DEMAND
Column names	One column CHEM for volume demand by chemical industry.
Row names	NEMS Year code.
Entries	Demand volume in Mbbbl/cd

(Note: T:CKSMIX is presented in section A.3.8)

(prdexp)

TABLE (D)PRDEXP	PRODUCT EXPORTS FROM CENSUS DIVISION (D)
Column names	Ten columns, a MIN and MAX for 5 years: MINY1, MAXY1, MINY2, MAXY2, MINY3, MAXY3, MINY4, MAXY4, MINY5, MAXY5
Row names	YEAR, and three character export finished product codes.

Entries	Export volume in Mbbbl/cd
(Note: (D) represents	CDs 2,3,7,8,9 only--product export regions)
TABLE EXPLIM	LIMIT ON PRODUCT EXPORTS
Column names	Two columns, YRPC and FIX for percent per year growth and fixed volume for the start year.
Row names	The start year, i.e. 1995
Entries	YRPC value is multiplier for growth. FIX column is in Mbbbl/cd.
TABLE MULTEXPR	PRICE MULTIPLIER FOR PRODUCT EXPORTS
Column names	One column MULT.
Row names	Price
Entries	Multiplier for export price as function of step 1 import price.

(ethanol)

TABLE ETHTAX	ETHANOL TAX INCENTIVE
Column names	Two columns, TAXETH, TAXE85.
Row names	NEMS year code (1,2,3,etc)
Entries	Tax incentive (1987 dollars/bbl).

Crude and Product Transportation

Transportation links are specified for movements between all regions in the model; from domestic crude oil supply regions (Oil and Gas Supply Model - OGSM), crude oil import regions, refining regions, and demand regions. Modes of transportation are provided for marine vessel, pipeline, and barge/truck. Explicit pipelines were identified and aggregated where necessary to represent links from refining regions to Census Divisions. The table name structure uses the following first two characters to represent the corresponding modes of transportation - TP for tanker movements (except ethanol transport combines all modes), PL for pipeline, and BV for Barge/Truck. Characters 3 and 4 are CR for crude oil, PR for products, LG for LPG, BD for biodiesel, ET for ethanol, ME for methanol, and NK for product pseudo link. Shipping costs are in 1987 dollars per barrel from a source to a destination region. The value must be negative to allow movement. A positive value indicates a disallowed movement. An explicit zero indicates a no cost movement.

(transit)

TABLES TPCR(S)	DOMESTIC CRUDE MOVEMENTS (TANKER) EXITING OGSM REGION (S)
Column names	Crude group domestic, three characters; and GTL (gas to liquids stream).
Row names	First character is mode code; second character is code for destination refining region; and TAPS (Trans Alaska Pipeline System).
Entries	Shipping cost in dollars per barrel to destination region.
TABLES PLCR(S)	DOMESTIC CRUDE MOVEMENTS (PIPELINE) EXITING OGSM REGION (S) OR PMM REGION (R)
Column names	Crude group domestic, three characters.
Row names	First character is code for mode; second character is code for destination

	refining region.
Entries	Shipping cost in dollars per barrel to destination region.
TABLES TPPR(R)	PRODUCT SHIPPING COSTS (TANKER) EXITING REGION (R)
Column names	Codes for finished products that are shipped by tanker.
Row names	Transportation mode (one character) and destination region codes (one character) for a total of two characters.
Entries	Shipping cost in dollars per barrel.
TABLES PLPR(R)	PRODUCT SHIPPING COSTS (PIPELINE) EXITING REGION (R) OR CENSUS DIVISION (D)
Column names	Codes for finished products that are shipped by pipeline.
Row names	Transportation mode (one character) and destination region codes (one character) for a total of two characters.
Entries	Shipping cost in \$/bbl.
TABLES BVPR(R)	PRODUCT SHIPPING COSTS (BARGE/TRUCK) EXITING REGION (R)
Column names	Finished product codes for shipments by barge and/or truck.
Row names	Transportation mode (one character) and destination region codes (one character) for a total of two characters.
Entries	Shipping cost in \$/bbl.
TABLES TPME(R)	METHANOL SHIPPING COSTS EXITING REGION (R)
Column names	MET for methanol.
Row names	Transportation mode (one character) and destination region codes (one character) for a total of two characters.
Entries	Shipping cost in \$/bbl.
TABLES TPET(D)	ETHANOL SHIPPING COSTS EXITING CENSUS DIVISION (D)
Column names	ETH for ethanol.
Row names	Transportation mode (one character) and destination region codes (one character) for a total of two characters.
Entries	Shipping cost in \$/bbl. (Note: mode M represents qty-wt average of transport costs for modes rail, truck, vessel, and barge.)
TABLES TPBD(D)	BIOMASS DIESEL SHIPPING COSTS EXITING CENSUS DIVISION (D)
Column names	BIM and BIN for biomass diesel (virgin and non-virgin, respectively).
Row names	Transportation mode (one character) and destination region codes (one character) for a total of two characters.
Entries	Shipping cost in \$/bbl.
TABLES TPCN(D)	CORN SHIPPING COSTS EXITING CENSUS DIVISION (CD)
Column names	Corn feedstock ID (CRN).
Row names	Transportation mode (one character) and destination Census Division codes (one character) for a total of two characters.
Entries	Shipping cost in \$87/bushel.
TABLES PLLG(R)	LPG & PCF SHIPPING COSTS (PIPELINE) EXITING REGION (R)
Column names	LPG and Petrochemical Feed (PCF) products that are shipped by pipeline.
Row names	Transportation mode (one character) and destination region codes (one

	character) for a total of two characters.
Entries	Shipping cost in \$/bbl.
TABLE MVCCAP	MARINE VESSEL (CRUDE AND PRODUCTS) CAPACITY
Column names	MAX for maximum capacity
Row names	TVC(m)CP (for crude) or TVP(m)CP (for product), where m= single character transportation mode (5, 4, J, O)
Entries	Capacity in thousands of dead weight tons (DWT)
TABLE PLCCAP	PIPELINE (CRUDE, PRODUCTS, AND LPG) CAPACITY
Column names	MAX for maximum capacity
Row names	TPC (crude), TPP (products), or TPL (LPG), each followed by source region code (one character), transportation mode (one character) and destination region code (one character)
Entries	Capacity in Mbbbl/cd
TABLE BVPCAP	MARINE BARGE (PRODUCTS) CAPACITY
Column names	MAX for maximum capacity
Row names	TVP(m)CP, where m= single character transportation mode (B or V)
Entries	Capacity in thousands of dead weight tons (DWT)
TABLE PLNK(R)	PRODUCT PIPELINE TRANSPORT EXITING REGION (R) OR CENSUS DIVISION (D)
Column names	Three character codes for finished products.
Row names	Transportation mode (one character) and destination region code (one character) for a total of two characters. Currently shipped from PADD 3 (G) and CD 6 to CD 5 and CD 6.
Entries	Cost of product pipeline transport in \$/bbl
(Note: T:PDCEN not used)	

Refinery Capacities and Operations

(refproc)

TABLES (R)CAP	REFINING CAPACITIES - PMM REFINERY REGION (R)
Column names	CAP, PUL, and BLD.
Row names	Process unit codes.
Entries	Column CAP contains existing unit capacities in thousands of barrels per calendar day capacity (Mbbbl/cd). -1 indicates no limit on capacity, typically applies to pseudo or ideal units. Column PUL contains fractional utilizations, which convert nameplate calendar day capacity to capacity available to the PMM model. The PUL factors represent actual utilizations and will vary from unit to unit, from region to region, and from case to case. These factors are used to control over optimization. Column BLD contains a 1.0 if a unit can be expanded, otherwise a 0 or -1 means no capacity expansion allowed for that unit.
TABLE MATBAL	STREAMS REQUIRING MATERIAL BALANCE CONSTRAINTS

Column names	One column, A (B not used).
Row names	Three character intermediate stream codes.
Entries	A flag (1=yes) indicating a need for material balance constraint on intermediate stream.
TABLES (uns)	REFINERY PROCESS UNIT YIELDS AND OTHER OPERATIONS (See Section A.3.9 for detailed information on specific processing units.)
Column names	Three character process operating mode.
Row names	Three character input/output stream codes; three character utility codes; three character policy codes; and CAP.
Entries	Consumption and yield fractions for streams, utilities (bbl output/bbl input); costs for OVC (2000 dollars/bbl—converted in matrix to 1987 dollars using T(r)OVCOBJ variable and T:TRSOVC data for year 2000).
TABLE INV	INVESTMENT PARAMETERS REFINERY UNITS
Column names	INV, FXOC, CAPREC.
Row names	Process unit codes.
Entries	Column INV contains investment in 2000 dollars/bbl, FXOC has the fixed operating cost in 2000\$/bbl, and CAPREC has the daily annualized investment cost 2000 \$/bbl. (All dollars converted to 1987 dollars in MRM code using YRDOLLAR data.) This table provides the investment parameters required for the total annualized cost of investment and fixed cost coefficients which are placed on the process unit expansion activities. These values are generated offline and used as initial investment parameters in the LP matrix. These values are updated in the refine.f code each year to reflect changes in investment costs (see Appendix F.1). The capital recovery factor is built up from cost of capital, economic life, depreciation life and tax rate. Straight-line depreciation is assumed and depreciation is considered as an expense to be offset as a tax credit against the tax burden. The calculated capital recovery factor is on an after-tax basis and the resultant investment purchase vector costs are on the same basis.
TABLE SCL	SCALE FACTORS FOR TABLE COEFFICIENTS
Column name	Processing unit name (Three-Character code)
Row names	Intermediate stream or utility name (Three-Character code, e.g., FUL, OVC, LOS, HH2, etc).
Entries	Constants, multiples of 10 (e.g., 1000, 0.001, etc) to help control the size of the coefficient.

(Note: tables T:DEBOT, T:INFCST, T:INVGEN, T:INVUNT, T:REVAMP not used)

(marfil)

TABLE CRUDE	OPERATING COSTS FOR US MARGINAL REFINERY BY MODE
Column names	Five columns, for each PMM refining region (R)=E,C,G,M,W.

Row names	Operating mode (defined by crude type) for marginal refinery.
Entries	Operating cost, \$87/bbl.
TABLE EXISTFLL	EXISTING CAPACITY AND UTILIZATION FOR US MARGINAL REFINERY BY REGION
Column names	Five columns, for each PMM refining region (R)=E,C,G,M,W.
Row names	Two rows, CAP, UTZ (existing capacity and utilization).
Entries	Existing capacity (M bbl/cd), utilization (fraction).
TABLE FLLSPLT	NON-GASOLINE AND NON-DIESEL PRODUCT YIELDS AT US MARGINAL REFINERY BY REGION
Column names	Five columns, for each PMM refining region (R)=E,C,G,M,W.
Row names	3-char ID for non-gasoline, non-diesel products (LPG, JTA, N6I, OTH, PCF).
Entries	Product yields per volume of crude processed (bbl per bbl crude processed).
TABLE EXTRASPLT	GASOLINE AND DIESEL PRODUCT YIELDS AT US MARGINAL REFINERY BY REGION
Column names	Five columns, for each PMM refining region (R)=E,C,G,M,W.
Row names	3-char ID for gasoline, diesel, distillate products, including swing (SWG) capability (GAS, DIS, RES, LRG, SWG).
Entries	Product yields per volume of crude processed (bbl per bbl crude processed).
TABLE EXTRAGAS	ADDED COST TO PRODUCE GASOLINE COMPONENTS AT US MARGINAL REFINERY BY REGION
Column names	Five columns, for each PMM refining region (R)=E,C,G,M,W.
Row names	3-char ID for gasoline-type products (TRG, SSE, SSR) allowed to be produced.
Entries	Added cost to produce gasoline components (\$87/bbl).
TABLE EXTRADIS	ADDED COST TO PRODUCE DISTILLATE COMPONENTS AT US MARGINAL REFINERY BY REGION
Column names	Five columns, for each PMM refining region (R)=E,C,G,M,W.
Row names	3-char ID for distillate-type products (DSL, DSU, N2H) allowed to be produced.
Entries	Added cost to produce distillate components (\$87/bbl).
TABLE FLLBROW	CONSUMPTION AND YIELD OF ADDITIONAL STREAMS AT US MARGINAL REFINERY BY REGION
Column names	Five columns, for each PMM refining region (R)=E,C,G,M,W.
Row names	3-char ID for additional input and output streams (FUL,HYH,ARB,STG,COK).
Entries	Input consumption and product yields per volume of crude processed (bbl per bbl crude processed).
TABLE FLLUROW	UTILITY CONSUMPTION AT US MARGINAL REFINERY BY REGION
Column names	Five columns, for each PMM refining region (R)=E,C,G,M,W.
Row names	3-char ID for utilities consumed (KWH, STM).
Entries	Consumption of utilities per volume of crude processed (KWh per bbl crude, lb/bbl crude).

(limpol)

TABLE UNITPOL	PROCESS UNITS WITH POLICY ROW CONSTRAINTS
Column name	DUMMY
Row names	The three-character row names correspond to processing units that have policy limits. These units are described below as tables LIM(uns)(r).
Entries	None.

(Note: the entries in tables LIM(uns)(r), which represent fraction of throughput, will appear as entries in the column Z(r)FLO(uns). The current set of (uns) are: FCC, RFL, RFH, DDS, FUM, KRF, ETH, and ETM.)

TABLE LIM(uns)(R)	POLICY LIMITS FOR EACH PMM REFINERY REGION (R)
Column name	Three-character policy limit code.
Row names	One row, DUM.
Entries	A value representing a volume fraction of the process unit capacity for the restriction, i.e. 0.99 stipulates that this mode will be limited to 99 percent of the unit's total capacity. The total capacity is the sum of the existing capacity, builds, and new capacity expansion.

(accunit)

Atmospheric distillation refinery process unit. This unit characterizes the crude oils by differentiating the yields of the following fractions:

Name	Quality	Description	Stream Mnemonic code
GAS (C2 & lighter)			PGS
C3			CC3
IC4			IC4
NC4			NC4
LSR (C5-175)	LON	low octane	SRL
LSR (C5-175)	ION	intermediate octane	SRI
LSR (C5-175)	HON	high octane	SRH
LT NAPH (175-250)	P	paraffinic	LNP
LT NAPH (175-250)	I	intermediate	LNI
LT NAPH (175-250)	N	naphthenic	LNN
NAPH (250-325)	P	paraffinic	NPP
NAPH (250-325)	I	intermediate	NPI
NAPH (250-325)	N	naphthenic	NPN
H N/L J(325-375)	P/LF	paraffinic low freeze pt. index	JPL
H N/L J(325-375)	I/LF	intermediate low freeze pt. index	JIL
H N/L J(325-375)	N/LF	naphthenic low freeze pt. index	JNL
H N/L J(325-375)	P/HF	paraffinic high freeze pt. index	JPH
H N/L J(325-375)	I/HF	intermediate high freeze pt. index	JIH
H N/L J(325-375)	N/HF	naphthenic high freeze pt. index	JNH
KERO(375-500)	LF/LL/LS	low fz pt., low smoke pt.,	KLL

Name	Quality	Description	Stream Mnemonic code
		low sulfur	
KERO(375-500)	LF/LL/HS	low fz pt., low smoke pt., high sulfur	KLH
KERO(375-500)	LF/HL/LS	low fz pt., high smoke pt., low sulfur	KHL
KERO(375-500)	LF/HL/HS	low fz pt., high smoke pt., high sulfur	KHH
KERO(375-500)	HF/LL/LS	high fz pt., low smoke pt., low sulfur	1LL
KERO(375-500)	HF/LL/HS	high fz pt., low smoke pt., high sulfur	1LH
KERO(375-500)	HF/HL/LS	high fz pt., high smoke pt., low sulfur	1HL
KERO(375-500)	HF/HL/HS	high fz pt., high smoke pt., high sulfur	1HH
HKERO(500-550)	LF/LL/LS	low fz pt., low smoke pt., low sulfur	3LL
HKERO(500-550)	LF/LL/HS	low fz pt., low smoke pt., high sulfur	3LH
HKERO(500-550)	LF/HL/LS	low fz pt., high smoke pt., low sulfur	3HL
HKERO(500-550)	LF/HL/HS	high fz pt., low smoke pt., low sulfur	3HH
HKERO(500-550)	HF/LL/LS	high fz pt., low smoke pt., low sulfur	4LL
HKERO(500-550)	HF/LL/HS	high fz pt., low smoke pt., high sulfur	4LH
HKERO(500-550)	HF/HL/LS	high fz pt., high smoke pt., low sulfur	4HL
HKERO(500-550)	HF/HL/HS	high fz pt., high smoke pt., high sulfur	4HH
DSL B(550-650)	LP/LC/LS	low pour pt., low cetane index, low sulfur	DLL
DSL B(550-650)	LP/LC/HS	low pour pt., low cetane index, high sulfur	DLH
DSL B(550-650)	LP/LC/MS	low pour pt., low cetane index, medium sulfur	DLM
DSL B(550-650)	LP/HC/MS	low pour pt., high cetane index, medium sulfur	DHM
DSL B(550-650)	LP/HC/LS	low pour pt., high cetane index, low sulfur	DHL
DSL B(550-650)	LP/HC/HS	low pour pt., high cetane index, high sulfur	DHH
DSL B(550-650)	HP/LC/LS	high pour pt., low cetane index, low sulfur	2LL
DSL B(550-650)	HP/LC/MS	high pour pt., low cetane index, medium sulfur	2LM
DSL B(550-650)	HP/LC/HS	high pour pt., low cetane index, high sulfur	2LH
DSL B(550-650)	HP/HC/LS	high pour pt., high cetane index, low sulfur	2HL
DSL B(550-650)	HP/HC/MS	high pour pt., high cetane index, medium sulfur	2HM
DSL B(550-650)	HP/HC/HS	high pour pt., high	2HH

Name	Quality	Description	Stream Mnemonic code
		cetane index, high sulfur	
DSL C(650-690)	LP/HC/LS	low pour pt, high centane index, low sulfur	6HL
DSL C(650-690)	LP/HC/HS	low pour pt, high centane index, high sulfur	6HH
DSL C(650-690)	LP/LC/LS	low pour pt, low centane index, low sulfur	6LL
DSL C(650-690)	LP/LC/HS	low pour pt, low centane index, high sulfur	6LH
DSL C(650-690)	HP/LC/HS	high pour pt, low centane index, high sulfur	7LH
DSL C(650-690)	HP/HC/LS	high pour pt, high centane index, low sulfur	7HL
DSL C(650-690)	HP/HC/HS	high pour pt, high centane index, high sulfur	7HH
LGO (690-800)	N,LS	naphthenic, low sulfur	LGL
LGO (690-800)	N,MS	naphthenic, medium sulfur	LGM
LGO (690-800)	N,HS	naphthenic, high sulfur	LGH
LGO (690-800)	P,LS	paraffinic low sulfur	LGP
HGO FD(800-1050)	NAP,LS	naphthenic, low sulfur	HGL
HGO FD(800-1050)	NAP,MS	naphthenic, medium sulfur	HGM
HGO FD(800-1050)	PFN,LS	paraffinic low sulfur	HGP
VAC RES	V LO SUL (0.5)	very low sulfur	RSL
VAC RES	HI SUL (2.3)	high sulfur	RSH
ATMOS RED CRUDE	(A-M)	Type A through M	ARA-M

Data sources are the parent Turner Mason model data (vintage 1978) provided to ORNL by EIA (vintage 1985) and thereafter to EnSys and in-house EnSys assay data. These have been collected and compared from many sources and progressively built into the model. Assay data for stored SPR crude oils were obtained from U. S. Department of Energy, "Strategic Petroleum Reserve Crude Oil Stream Quality Characteristics", August 1, 1990.

In the past, crude oil quality information resided in the crdval.dat data file used for PMM matrix generation. It has been transferred into two MSAccess database files residing on the EIA LAN at the following location:

\\FS-F1\L6007\PRJ\MSACCESS\CRD95GRP (MRM processing)
 \\FS-F1\L6007\PRJ\MSACCESS\CRD95IND (ERM processing)

The database file contains quantity, API gravity, sulfur, grade, and source information on individual crude oil streams. Macro programs have been developed to process this data to generate the following set of tables now residing in the accunit.dat data file: Table ACUCUTS, Table ACUPOL, and Table ACUUTI. Note that the Table ACUCUTS yields have been volume balanced to 0; i.e., total yields equal 1.0 exactly. Process losses are accounted for using Tables PFA and REL. Note: these units were deactivated (capacity = 0) beginning with AEO2007 due to the breakout of the PGS intermediate stream into its component light ends (C1-C4).

TABLE ACUCUTS ATMOSPHERIC DISTILLATION YIELD FOR CRUDE OILS
 Column names Three character crude stream group code AMH for Alaska North Slope, ALL

for Alaska Light, D(11) for domestic crude oils and F(11) for imported crude oils.

Row names	Three character intermediate stream codes.
Entries	Volume fractions (bbl Output/bbl Input).
TABLE ACUPOL	ATMOSPHERIC DISTILLATION NON-YIELD VALUES FOR CRUDE OILS
Column names	OVC for variable operating cost and LOS for losses
Row names	Three character crude stream group codes
Entries	OVC: 2000 dollars/bbl (converted in matrix to 1987 dollars using T(r)OVCOBJ variable and T:TRSOVC data for year 2000). Volume fractions (bbl Output/bbl Input) for LOS.
TABLE ACUUTI	ATMOS. DISTILLATION UTILITY CONSUMPTION FOR CRUDE OILS
Column names	KWH and STM
Row names	Three character crude stream group codes
Entries	Electricity (KWh/bbl) and steam (lb/bbl).
TABLE INVLIM	INVESTMENT LIMIT BY REGION
Column names	MAX
Row names	One character PMM refinery region code and @ for total United States.
Entries	Million dollars (1987) of total capacity expansion investment.

(setrows)

TABLES (R)POL	REFINERY POLICY CONSTRAINTS - PMM REFINERY REGION (R)
Column name	TYPE.
Row names	The three-character row names correspond to processing constraints (as discussed below).
Entries	A non-blank entry in the TYPE column causes generation of a row of corresponding type, either a max (1.0), min (-1.0), fixed (0.0), or free (99.0).

The process constraint rows in the current formulation are as follows:

- SVR, SVH, SVL, SVC limit severity on FCC, RFH, RFL and RFC respectively.
- PFH, PFU, PFB limit H2S, very low (0.3 percent), low (1 percent), and high (3 percent) sulfur fuel oil^{A-4} to refinery fuel respectively.
- FLX limits the use of flexicoking activities (which are actually depicted as modes of operation of the fluid coker) to the level of known flexicoker (KRF) capacities.
- MSL, MSR, FCR, MSD, MSZ, are used to control FCC activities:
 - 4 . 14 MSL: maximum use of light olefin modes
 - 4 . 15 MSR: maximum low sulfur residue feed

^{A-Error! Main Document Only.} PFH, PFU and PFB are used to set the amount of residual fuel input to refinery fuel, generally based on historical data. If left uncontrolled, resid input to refinery fuel can swing wildly and unrealistically.

- 4.16 FCR: maximum high sulfur residue feed
- 4.17 MSD: maximum distillate feed
- 4.18 MSZ: maximum use of ZSM high octane catalyst
- MXU, L00, L05, H00, H05, C05, control reformer operations (RFL, RFH):
 - 4.19 MXU: maximum use of R62 high octane catalyst on the RFL unit
 - 4.20 L00, L05: maximum use of 100 and 105 severity on the RFL unit
 - 4.21 H00, H05: maximum 100 and 105 severity on the RFH unit
 - 4.22 C05: maximum 105 severity operation of the RFC unit
- DKU and DDU limit deep desulfurization of kerosene/heavy kerosene and of diesel/light cycle oil in the distillate desulfurizer (DDS).

(nrfplant)

TABLE INVMOH

INVESTMENT PARAMETERS METHANOL PLANT

Column names

INV, CAPREC, FXOC

Row names

Process unit MOH.

Entries

Column INV contains investment in 2000 dollars/bbl, CAPREC has the daily annualized investment cost (2000 dollars), and FXOC has the fixed operating cost in 2000 dollars/bbl. (All dollars converted to 1987 dollars in MRM code using YRDOLLAR data.)

Note: This table provides the methanol plant investment parameters required for the total annualized cost of investment and fixed cost coefficients which are placed on the process unit expansion activities. These values are generated offline.

TABLE MOHPLT

METHANOL PLANT

Column names

Five columns, (R)01 for each PMM refining region (R)=E,C,G,M,W.

Row names

CC1, (natural gas feed), MET methanol output, OVC operating cost, KWH electricity consumption.

Entries

CC1 natural gas feed coefficient is in mcf/bbl MET produced, MET yields in Mbb/cd of methanol, OVC in \$87/bbl MET produced, KWH in KWh/bbl MET produced.

TABLE MOHCAP

CAPACITY OF METHANOL PLANT

Column names

Five columns, (R)01 for each PMM refining region (R)=E,C,G,M,W.

Row names

One row, CAP.

Entries

Plant capacity in Mbb/cd.

TABLE GASPLT

GAS LIQUIDS PROCESSING PLANT

Column names

Five columns, (R)01 for each PMM refining region (R)=E,C,G,M,W.

Row names

GPL, (gas plant liquids), PGS, CC3, IC4, NC4, NAT, OVC operating cost, LOS processing loss.

Entries	Gas plant liquids (GPL) is basis for remaining yields, natural gas liquids yield coefficients are Mbbbl/bbl of total gas plant liquids.
TABLE GASSHFTX	ALLOW SHIFT OF ETHANE AND PROPANE TO NATURAL GAS
Column names	Two columns, SC2 for shift of ethane to wet natural gas, PGS for shift of still gas to propane (LPG).
Row names	CC1, (natural gas), LPG, and OBJ.
Entries	Maximum fraction of CC1 or LPG made up by SC2 and PGS, respectively. OBJ represents credit for gas transfers.
TABLE GPLCAP	DRY GAS PRODUCTION (DGP) CAPACITY
Column names	Five columns, (R)01 for each PMM refining region (R)=E,C,G,M,W.
Row names	NEMS year code (1,2,3,etc = 1990, 1991, 1992, etc)
Entries	NGL production capacity in 1000 bbl/day.
TABLE GASXFER	TRANSFER LINKS FOR NGLs TO PRODUCT STREAMS
Column names	Five columns, representing products or refinery transfer destinations (LPG, FLG, OTH, PCF, RFN).
Row names	Five rows, NGL types (PGS, CC3, IC4, NC4, NAT).
Entries	FLAG indicating which NGLs transfer to which products.

(mchproc)

TABLE (R)CAPMCH	MERCHANT PLANT CAPACITIES - PMM REFINING REGION (R)
Column names	CAP, PUL, and BLD
Row names	Process unit codes - C4X, OLX, ETX, FUX, STX, SMD, SOD, IOX, CTX, CTZ.
Entries	Column CAP contains existing unit capacities in thousands of barrels per calendar day capacity (Mbbbl/cd). Column PUL contains fractional utilizations, which convert nameplate calendar day capacity to capacity available to the PMM model. The PUL factors represent actual utilizations and will vary from unit to unit, from region to region, and from case to case. These factors are used to control over optimization. Column BLD contains a 1.0 if a unit can be expanded, otherwise no capacity expansion allowed for that unit.
TABLES (uns)POL	MERCHANT PLANT (uns) POLICY ROW CONSTRAINTS
Column names	OVC for variable operating cost and LOS for losses
Row names	Three character mode.
Entries	OVC: 2000 dollars/bbl (converted in matrix to 1987 dollars using T(r)OVCOBJ variable and T:TRSOVC data for year 2000). LOSS: Volume fractions (bbl Output/bbl Input).
TABLES (uns)UTI	MERCHANT PLANT (uns) UTILITY CONSUMPTION FOR PROCESSING
Column names	KWH and STM
Row names	Three-character mode.

Entries	Electricity (KWh/bbl) and steam (lb/bbl).
TABLES (uns)CAP	MERCHANT PLANT (uns) CAPACITY FACTOR
Column names	One column, CAP
Row names	Three-character mode.
Entries	Capacity factor.
TABLES (uns)REP	MERCHANT PLANT (uns) PROCESS YIELDS
Column names	Three-character process mode codes.
Row names	Three-character intermediate stream codes.
Entries	Volume fractions (bbl output/bbl input).
TABLES (uns)CREDIT	CREDIT PRICE FOR SALEABLE CO-PRODUCT AT MERCHANT PLANT (uns)
Column names	One column, PRICE
Row names	Three-character co-product codes (BCH, ACA for uns=BPU).
Entries	Co-product price (1987\$/ton).
TABLE TRANSFER	MAPPING OF STREAM TRANSFERS BETWEEN PLANTS
Column names	One column, DUMMY.
Row names	Two-character plant code - GP, MP, or RF.
Entries	No entry.
TABLES MPTRANS1	STREAM TRANSFER COSTS FOR GTL AND CTL OUTPUT STREAMS
Column names	Three-character processing unit code - GTLRF and CTLRF (transfer to refinery).
Row names	Three-character intermediate stream codes.
Entries	Cost of transferring stream from offsite facility to refinery (dollars/bbl).
TABLES (xx)TRANS	STREAM TRANSFER COSTS ACROSS PLANTS
Column names	Two-character plant code - GP, MP, or RF.
Row names	Three-character intermediate stream codes.
Entries	Cost of transferring stream across plants (1987 dollars/bbl).
(xx = GP (gas plant), MP (merchant plant), RF (refinery).)	
TABLE CO2LIST	FLAG INDICATING CO2 CURVE LINK
Column names	One column, FLAG
Row names	Four rows, three-character ID for CO2 compression units and potential transport/sequestration ID (CAC, CAB, CAX, CO2)
Entries	Flag indicating if CO2 is linked (0=no, 1=yes)
TABLE CO2CURV	CO2 DEMAND CURVE BY PMM REGION
Column names	Eighteen columns, C1,N1, C2,N2, C3,N3, C4,N4, C5,N5, C6,N6, C7,N7, C8,N8, C9,N9
Row names	PMM region ID's (E,C,G,M,W)
Entries	Columns N(n) represent the transport/storage quantity of CO2 (1000 tonnes/cd). Columns C(n) show the price in dollars per ton CO2 in each PMM region. (n=supply step)
TABLE MCHINV	INVESTMENT PARAMETERS FOR MERCHANT PLANT UNITS
Column names	INV, FXOC, CAPREC.
Row names	Three-character process unit codes.

Entries Column INV contains investment in 2000 dollars/bbl, FXOC has the fixed operating cost in 2000 dollars/bbl, and CAPREC has the daily annualized investment cost 2000 dollars/bbl. (All dollars converted to 1987 dollars in MRM code using YRDOLLAR data.)

(cogener)

TABLE CGNCAP

REFINERY CHP PLANT CAPACITIES

Column names

CAP, PUL, and BLD

Row names

One-character PMM refinery region ID (E,C,G,M,W).

Entries

Column CAP contains existing CHP capacities in MW.

Column PUL contains fractional utilizations, which convert nameplate calendar day capacity to capacity available to the PMM model. The PUL factors represent actual utilizations and will vary from unit to unit, from region to region, and from case to case. These factors are used to control over-optimization and to convert MW to MWh/cd.

Column BLD contains a 1.0 if a unit can be expanded, otherwise no capacity expansion allowed.

TABLE CGNINV

INVESTMENT PARAMETERS FOR REFINERY CHP UNITS

Column names

Three columns: INV, FXOC, CAPREC

Row names

One-character PMM refinery region ID (E,C,G,M,W).

Entries

Column INV contains investment in 2000 dollars/bbl, FXOC has the fixed operating cost in 2000 dollars/bbl, and CAPREC has the daily annualized investment cost 2000 dollars/bbl. (All dollars converted to 1987 dollars in MRM code using YRDOLLAR data.)

TABLE CGNPOL

REFINERY CHP POLICY ROW CONSTRAINTS

Column names

OVC for variable operating cost.

Row names

One row, three-character mode - CGN.

Entries

OVC: 2000 dollars/bbl (converted in matrix to 1987 dollars using T(r)OVCOBJ variable and T:TRSOVC data for year 2000).

TABLE CGNUTI

UTILITY PRODUCTION FOR REFINERY CHP

Column names

KWH and STM

Row names

One-character PMM refinery region ID (E,C,G,M,W).

Entries

Electricity (KWh/bbl fuel) and steam (lb/bbl fuel).

TABLE CGNREP

REFINERY CHP FUEL CONSUMPTION

Column names

One column, CGN

Row names

One row, FUL

Entries

Fuel consumption (bbl/KWh)

TABLE SELCGN

REFINERY CHP SALES BY PADD

Column names

One column, SOLD

Row names

One character PMM refinery region ID (E,C,G,M,W).

Entries

Fraction sold in each PADD.

TABLE VPELAS

ELECTRIC UTILITY PRICES FOR REFINERY CHP

Column names	One-character PMM refinery region ID (E,C,G,M,W).
Row names	NEMS year code (1,2,3,etc).
Entries	Electric utility prices (1987 dollars/KWh, based on 3412 Btu/KWh).
TABLE CGXCAP	MERCHANT CHP PLANT CAPACITIES
Column names	CAP, PUL, and BLD
Row names	One-character PMM refinery region ID (E,C,G,M,W).
Entries	Column CAP contains existing CHP capacities in MW. Column PUL contains fractional utilizations, which convert nameplate calendar day capacity to capacity available to the PMM model. The PUL factors represent actual utilizations and will vary from unit to unit, from region to region, and from case to case. These factors are used to control over-optimization and to convert MW to MWh/cd. Column BLD contains a 1.0 if a unit can be expanded, otherwise no capacity expansion allowed.
TABLE CGXINV	INVESTMENT PARAMETERS FOR MERCHANT CHP UNITS
Column names	Three columns: INV, FXOC, CAPREC
Row names	One-character PMM refinery region ID (E,C,G,M,W).
Entries	Column INV contains investment in 2000 dollars/bbl, FXOC has the fixed operating cost in 2000 dollars/bbl, and CAPREC has the daily annualized investment cost 2000 dollars/bbl. (All dollars converted to 1987 dollars in MRM code using YRDOLLAR data.)
TABLE CGXPOL	MERCHANT CHP POLICY ROW CONSTRAINTS
Column names	OVC for variable operating cost.
Row names	One row, three-character mode - CGN.
Entries	OVC: 2000 dollars/bbl (converted in matrix to 1987 dollars using T(r)OVCOBJ variable and T:TRSOVC data for year 2000).
TABLE CGXUTI	UTILITY CONSUMPTION FOR MERCHANT CHP
Column names	KWH and STM
Row names	One-character PMM refinery region ID (E,C,G,M,W).
Entries	Electricity (KWh/bbl fuel) and steam (lb/bbl fuel).
TABLE CGXREP	MERCHANT CHP FUEL CONSUMPTION
Column names	One column, CGX
Row names	One row, FUL
Entries	Fuel consumption (bbl/KWh)
TABLE SELCGX	MERCHANT CHP SALES BY PADD
Column names	One column, SOLD
Row names	One-character PMM refinery region ID (E,C,G,M,W).
Entries	Fraction sold in each PADD.
TABLE VPELWS	ELECTRIC UTILITY PRICES FOR MERCHANT CHP
Column names	One-character PMM refinery region ID (E,C,G,M,W).
Row names	NEMS year code (1,2,3,etc).
Entries	Electric utility prices (1987 dollars/KWh, based on 3412 Btu/KWh).

(stream)

TABLE TRS	STREAM TO STREAM TRANSFERS
Column names	Three columns, MIN, MAX, and CST
Row names	Six-character code, consisting of a three character intermediate stream code and another three-character intermediate stream code representing a from/to stream transfer; and OVCOBJ.
Entries	No entry; except CST column: -1 for OVCOBJ.

Table TRS allows the transfer of one refinery stream to another - the transfer vector names are in the form xxxyyy where xxx is the source stream code and yyy is the destination stream code.

Selected refinery minor finished product sales transfers are included in Table TRS, namely:

- optional condensation of C3 and C4 streams into sales LPG. This is useful where data are not separately available for propane and butane sales (Would normally be de-activated through asterisks in Column 1.)
- condensation of benzene, toluene, and xylene into aromatics and BTX sales.

Table TRS is also used for condensation of feed streams for several of the key refinery process units. This economizes on detail in refinery process unit representations at the expense of adding a relatively small number of LP transfer vectors.

The original transfers were derived from the parent Turner Mason model provided to EIA and has been amended and extended by EnSys and EIA.

TABLE XSALE	STREAM TO PRODUCT TRANSFERS
Column names	One column, DUMMY.
Row names	Six-character code, consisting of a three character intermediate stream code and a three-character product stream code.
Entries	-- blank --

TABLE XGASLIQ	BTU-BASED CONVERSION FACTOR FOR GAS STREAMS (BFOE) TO SELECTED LIQUIDS
Column names	One column, DUMMY.
Row names	Six-character code, consisting of a three character intermediate stream code and a three-character product stream code.
Entries	-- blank --

Product Blending and Specifications

(gasoblnd)

Z:MAPGSLPD	MAPPING OF CODE NAMES FOR GASOLINE
Column names	TEXT
Row names	Three character code used by PMM to ID motor gasoline types produced at refinery
Entries	Three character code used by Ensys to ID motor gasoline types

	corresponding to PMM ID
Z:MAPGSLSP	MAPPING OF CODE NAMES FOR SPEC CATEGORIES
Column names	TEXT
Row names	Two character code used by PMM to ID gasoline quality spec categories
Entries	Three character code used by Ensys to ID gasoline quality spec categories corresponding to PMM ID
TABLES Q(R)GSL	REGIONAL GASOLINE SPECIFICATIONS--PMM REGION (R)
Column names	Finished gasoline codes (RFG and TRG)
Row names	Two character quality codes, followed by X (maximum) or N (minimum).
Entries	Columns contain specification levels for the corresponding qualities.
TABLES (R)SSR	SUBSPEC RFG QUALITY SPECIFICATIONS--PMM REGION (R)
Column names	Five columns: Y1,Y2,Y3,Y4,Y5--representing 5 transition years for changes in specifications.
Row names	Product qualities codes using six characters; the first three are RFG, the next two are quality codes, the last is either X for maximum or N for minimum; and a row YEAR to define the corresponding transition years.
Entries	Product quality specifications for each transition year. The quality coefficients of SSR reflect a reformulated gasoline that is to be blended with 7.8 percent ethanol and therefore has a lower octane and other qualities to accommodate the quality barrels delivered by ethanol.
TABLES (R)SST	SUBSPEC TRG QUALITY SPECIFICATIONS--PMM REGION (R)
Column names	Five columns: Y1,Y2,Y3,Y4,Y5--representing 5 transition years for changes in specifications.
Row names	Product qualities codes using six characters; the first three are TRG, the next two are quality codes, the last is either X for maximum or N for minimum; and a row YEAR to define the corresponding transition years.
Entries	Product quality specifications for each transition year. The quality coefficients of SST reflect a conventional gasoline that is to be blended with 7.8 percent ethanol and therefore has a lower octane and other qualities to accommodate the quality barrels delivered by ethanol.
TABLES (R)SSE	SUBSPEC TRG QUALITY SPECIFICATIONS--PMM REGION (R)
Column names	Five columns: Y1,Y2,Y3,Y4,Y5--representing 5 transition years for changes in specifications.
Row names	Product qualities codes using six characters; the first three are TRG, the next two are quality codes, the last is either X for maximum or N for minimum; and a row YEAR to define the corresponding transition years.
Entries	Product quality specifications for each transition year. The quality coefficients of SSE reflect a 10 percent ethanol blend.
TABLES (R)RFH	SUBSPEC RFG QUALITY SPECIFICATIONS--PMM REGION (R)
Column names	Five columns: Y1,Y2,Y3,Y4,Y5--representing 5 transition years for changes in specifications.
Row names	Product qualities codes using six characters; the first three are RFG, the next

	two are quality codes, the last is either X for maximum or N for minimum; and a row YEAR to define the corresponding transition years.
Entries	Product quality specifications for each transition year.
TABLES (R)TRH	SUBSPEC TRG QUALITY SPECIFICATIONS--PMM REGION (R)
Column names	Five columns: Y1,Y2,Y3,Y4,Y5--representing 5 transition years for changes in specifications.
Row names	Product qualities codes using six characters; the first three are TRG, the next two are quality codes, the last is either X for maximum or N for minimum; and a row YEAR to define the corresponding transition years.
Entries	Product quality specifications for each transition year.
TABLE GCB	GASOLINE QUALITIES (EX OCTANE)
Column names	Quality codes (except octane-- defined in Table MCO)
Row names	Intermediate stream codes
Entries	Blend spec contribution associated with each stream and blend characteristic.
TABLE GCC	GASOLINE COMPONENT USAGE CONTROL
Column names	Finished product codes.
Row names	Intermediate stream codes
Entries	A non-blank entry indicates that the intermediate is allowed as a component to the finished blend.
(note: Ensys data did not include column RFM as needed by PMM; therefore, column RGC was copied into column RFM.)	
Z:GASGROUP	GAS GROUP CLASSIFICATION
Column names	One column, TEXT(1).
Row names	Three character stream code matching those in Table GCB.
Entries	Three character gas group classification: G00-G12.
TABLE GSLUTI	GASOLINE BLEND UTILITIES
Column names	One column, KWH-- Utility, electricity
Row names	Seven rows, three character gasoline type or blend ID.
Entries	KWh per barrel of gasoline type.
TABLE MCO	GASOLINE COMPONENT OCTANE RATINGS
Column names	Eight columns, R00, R05, R15, R30, M00, M05, M15, M30 of which the PMM model uses just two, R00 and M00 (lead-free research and motor octanes)
Row names	Intermediate stream gasoline component codes
Entries	Base research and motor octane blending numbers for each component at four levels of lead.
TABLES (xxx)BV	GASOLINE (XXX) COMPONENT BONUS BLENDING VALUES
Column names	Nine columns, R00, R05, R15, R30, M00, M05, M15, M30, TEL of which the PMM model uses just two, R00 and M00 (lead-free research and motor octanes)
Row names	Intermediate stream gasoline component codes
Entries	Bonus research and motor octane blending numbers for each component at

four levels of lead. Non-zero entries are added to the base octanes from Table MCO and used in the relevant gasoline blend.

Since the PMM model reduces all gasoline grades to an equivalent lead-free basis, the only entries relevant in these "BV" tables are those under unleaded ROO and MOO octane columns.

(note: xxx = UNC and RFM (representing TRG and RFG, respectively).)

(distblnd)

Z:MAPDFOPD

MAPPING OF CODE NAMES FOR GASOLINE

Column names

TEXT

Row names

Three character code used by PMM to ID distillate fuel types produced at refinery

Entries

Three character code used by Ensys to ID distillate fuel types corresponding to PMM ID

Z:MAPDFOSP

MAPPING OF CODE NAMES FOR SPEC CATEGORIES

Column names

TEXT

Row names

Two character code used by PMM to ID distillate fuel spec categories

Entries

Three character code used by Ensys to ID distillate fuel spec categories corresponding to PMM ID

TABLES Q(R)DFO

REGIONAL DISTILLATE/FUEL OIL SPECIFICATIONS--PMM REFINERY REGION (R)

Column names

inished distillate fuel oil codes; Distillates JTA, N2H, DSL and residual fuel oils N6I,N6B.

Row names

Two character quality codes, followed by X (maximum) or N (minimum).

Entries

Columns contain specification levels for the corresponding qualities.

TABLE DCB

DISTILLATE QUALITIES (EX OCTANE)

Column names

Quality codes

Row names

Intermediate stream codes

Entries

Blending values

TABLE DCC

DISTILLATE COMPONENT USAGE CONTROL

Column names

Finished product codes.

Row names

Intermediate stream codes

Entries

A non-blank entry indicates that the intermediate is allowed as a component to the finished blend.

TABLE DFOUTI

DISTILLATE BLENDING UTILITIES

Column names

One column, STM, steam.

Row names

Five distillate fuel oil products: JTA, N2H, DSL, N6I, N6B.

Entries

Steam use per barrel of distillate fuel type (lbs/bbl).

(recipes)

TABLE RCP

RECIPE BLEND CONTROL

Column names

Multiple columns-- A, CST, and STM, plus intermediate stream codes.

Row names

Finished product codes followed by a number. The intention is to provide for

different recipes for a given product. The row ending in a zero must be present.

Entries A non-blank entry in column A activates the corresponding blend.
 Column CST contains any cost met in making the blend, e.g. TEL cost for production of aviation gasoline.
 The remaining columns contain the volume fractions of the components (column ID) making up the blend.

TABLE RCPEIA

RECIPE BLEND CONTROL

Column names Seven columns, A, CST, and five selected product streams (JTA, N2H, SLP, CKH, CKL).

Row names Special products: salable sulfur, low and high sulfur coke.

Entries A non-blank entry in column A activates the corresponding blend (row KERSPG not activated).
 Column CST contains any cost met in making the blend, e.g. TEL cost for production of aviation gasoline.
 The remaining columns contain the volume fractions of the components (column ID) making up the blend (including unit conversions for coke).

(splash)

TABLES BLNSP(D)

RECIPE BLENDING FOR KEROSENE AND RESIDUAL OIL TO UTILITIES--CENSUS DIVISION (D)

Column names Three columns, KER, N67, and N68.

Row names Stream codes for components of each blend and blended product codes.

Entries Volume fraction of each component in final blends.

(Note: Kerosene currently is not modeled separately in the PMM.)

TABLES BLOX(D)YXX

RECIPE BLENDS FOR HIGH OXYGEN GASOLINES IN CENSUS DIVISION (D)

Column names Six columns, E85, M85, TRH, RFH, RFG, and TRG.

Row names Stream codes for components of each blend and blended product codes plus OBJ row.

Entries Volume fraction of each component in final blends. Row OBJ contains tax credit for blends.

TABLES BLBIOD(D)

RECIPE BLENDS FOR BIODIESEL IN CENSUS DIVISION (D)

Column names Two columns, DSL and DSU

Row names Stream codes for biodiesel blend components, BIM, BIN.

Entries Volume fraction of each component in final blends.

TABLE HOXETH

ETHANOL RECIPES FOR SPLASH BLENDING

Column names Four columns, TRH, RFH, RFG, TRG.

Row names Gasoline blend streams.

Entries Consumption and yield fractions for ethanol blending streams.

TABLE XETH

OXYGEN CONTENT OF ETHANOL

Column names One column, PO.

Row names One row, XETH.

Entries	Volume percent oxygen for ethanol.
TABLE SCB	OXYGEN CONTENT OF OXYGENATES
Column names	One column, PO.
Row names	Three character oxygenate (ethers) stream codes (ETB,MTB,TAE,TAM,THE,THM).
Entries	Volume percent oxygen for oxygenate streams.

(demand)

TABLE CKSMIX	SALABLE COKE RECIPES
Column names	Two columns, CKL and CKH for low sulfur and high sulfur coke, respectively.
Row names	Coke stream codes (CKL, CKH) and product coke (COK); OBJ is scaled for selling price for coke.
Entries	Ratio of coke price to WOP (to be multiplied by WOP). Conversion from tons to barrels of fuel oil equivalents (bblFOE) of coke (0.217 s-tons/bblFOE), and 1.0 coefficient for material balance.

(note: other demand.dat tables presented in Section A.3.5)

(fuelmix)

TABLE GROUP	FUEL MIX COMPONENTS
Column names	One column, DUMMY.
Row names	Six character code, consisting of a three character intermediate stream code and a three character fuel stream code, indicating a transfer from intermediate stream to fuel stream.
Entries	No entry.

Refining Technology

The tables described in this section are essential to the representation of refining technology. All the tables are named (uns), representing the refining technology processing unit. The Column names represent modes of operation. The Row names represent refinery process input and output streams (intermediate streams), policy (OVC, LOS, etc.) cost information, and utility (KWH, STM) consumption. The table entries are volume fractions (bbl Output/bbl Input) for intermediate streams; costs (\$/bbl) for policy information; and utility consumption rates (KWh/bbl and lb/bbl) for electricity and steam, respectively. Most of the following tables described in this section are located in the file named (refproc or mchproc). The CHP refinery processing unit (CGN) data is located in the file named (cogener).

(refproc)

TABLE VCU	CRUDE VACUUM DISTILLATION UNIT
Vacuum distillation refinery process unit. This unit separates atmospheric distillation tower bottoms into the following fractions:	

- Heavy diesel cut (650-690 degrees Fahrenheit), according to sulfur content, pour point and cetane index
- Light gas oil (690-800 degrees Fahrenheit), according to sulfur content
- Heavy gas oil (800-1050 degrees Fahrenheit), according to sulfur content
- Vacuum residuum (1050 + degrees Fahrenheit), according to sulfur content, with the high metal/asphaltene content residua being undercut below 1050 degrees Fahrenheit.

The atmospheric residua, which feed the vacuum distillation unit tower, are classified according to similar API gravity, sulfur content, viscosity, and gas oil content into 13 categories. These provide sufficient differentiation for the RYM regional model:

4.22.1.1 Table A3. Atmospheric Residual Oil Qualities

Stream Code	Atm Resid Sulfur	Atm Resid API
ARA	3.10	17.5
ARB	2.67	17.7
ARC	1.54	19.9
ARD	1.30	12.4
ARE	0.87	19.3
ARF	0.34	25.4
ARG	0.32	22.8
ARH	2.70	14.0
ARI	0.32	17.1
ARJ	1.22	21.7
ARK	0.70	21.2
ARL	4.54	8.2
ARM	3.92	15.0

Data sources are based on in-house EnSys data and EnSys calculations and estimates.

TABLE KR D DELAYED COKER

Delayed coking of vacuum residua and FCC decant oil streams produce petroleum market coke and lighter products. Care has been taken to weight balance the yields and to match both low and high sulfur coke productions against actual regional makes. The naphtha fractions produced are of necessity stabilized and reformed (the annualized cost of stabilizing the C5-175 fraction is included in the OVC unit operating cost row). The middle distillates require stabilization and hydrotreating before blending to distillate fuels. The coker gas oil produced may be desulfurized and routed either to FCC feed or residual fuel oil blending.

Data sources are in-house EnSys data gathered from a variety of published sources, including J. H. Gary and G.E. Handwerk, "Petroleum Refining Technology and Economics", 1975 and the EIA RYM model data as provided to ORNL by EIA and thereafter to EnSys.

TABLE KR F FLUID AND FLEXI COKER

Fluid coking of vacuum residua to produce coke and lighter products. Care has been taken to weight balance the yields and to match both low and high sulfur coke productions against actual regional makes. The naphtha fractions produced are of necessity stabilized and reformed (the

annualized cost of stabilizing the C5-175 fraction is included in the OVC unit operating cost row). The middle distillates require stabilization and hydrotreating before blending to distillate fuels. The coker gas oil produced may be desulfurized and routed either to FCC feed or residual fuel oil blending.

Flexicoking is also represented in this program module, reflecting the gasification of the coke produced to fuel gas.

The data sources include the following:

Busch, R. A. et al, "Flexicoking + Hydrotreating Processes for Quality Products", presented at the AIChE Spring Meeting, April 1979.

Blaser, D. E. et al, "Fluid Coking/Flexicoking, a Flexible Process for Upgrading Heavy Crudes", Exxon Research and Engineering Company, October 26, 1978.

TABLE SDA PROPANE DE-ASPHALTER

Residua produced by the vacuum distillation unit are solvent extracted to produce asphalt, FCC feed, and heavy fuel oil blending components. Data sources are in-house EnSys data gathered from a variety of published sources.

Because of the limited number of vacuum residua depicted in the model, it is not possible for this unit to convert one residuum into another, plus gas oil and retain reasonable volume, weight and sulfur balances. Accordingly, the model activities represent only the partial conversion of one residuum into another.

TABLE VBR VISBREAKER

Visbreaking of vacuum residua to produce lowered viscosity residual blendstocks. Visbreaking is a mild thermal cracking process and produces a proportion of lighter products.

Data sources are the EIA RYM model data provided to ORNL and thereafter to EnSys and in-house EnSys data. The range of potential feeds has been extended by EnSys.

TABLE NDS NAPHTHA HYDROTREATER

Hydrotreating of various refinery naphtha streams prior to reforming or blending with naphtha sales. The data source is the NETL data.

**TABLE DDS HEAVY NAPHTHA, KEROSENE, AND MIDDLE AND HEAVY DISTILLATE
DESULFURIZER**

This unit represents the desulfurization of a broad and comprehensive set of refinery streams, ranging from 325 IBP to 690 EP degrees Fahrenheit. Various degrees of desulfurization intensity are also represented, ranging from normal (90 percent desulfurization) to the ultra low sulfur mode for blending to meet 0.05 weight percent diesel fuel. The different modes are also reflected through the use of the CAP row, with coefficients ranging from 0.8 to 3.33 to represent the different catalyst to oil ratios required to achieve different degrees of desulfurization. The increase in the CAP coefficients is tantamount to forcing a reduction in unit throughput and space velocity to reduce the sulfur level of the product stream.

High, medium, and low sulfur (adequate for conventional, but not ultra-low-sulfur fuels) feeds are included in Table DDS. These include virgin heavy naphtha; light and heavy kerosene fractions; diesel and Number 2 fuel oil streams; FCC light cycle oil streams, reflecting different FCC conversion levels and gas oil feed sulfur levels; middle distillate furfural extraction unit raffinates;

de-waxed diesel fractions; and select JP8-X and JP11 cuts from specialty naphthenic crude oils used for producing high density jet fuels.

Data sources are the EIA RYM model data provided to ORNL and thereafter to EnSys and EnSys analysis of published sources. These include:

Shih, S. S. et al, "Deep Desulfurization of Distillate Components", Paper 264B presented at the AIChE Fall Meeting, November 1990.

McCulloch, D. C. et al, "Higher Severity Diesel Hydrotreating", Paper AM-87-58 presented at the NPRA Annual Meeting, March 1987.

Johnson, A. D., "Study Shows Marginal Gains from Hydrotreating", Oil & Gas Journal, May 30, 1983, p.78.

Yoes, J. R. and Asim, M. Y., "Confronting New Challenges in Distillate Hydrotreating", Paper AM-87-59 presented at the NPRA Annual Meeting, March 1987.

TABLE FDS GAS OIL DESULFURIZER/MILD HYDRO-CRACKER

This unit represents the desulfurization of light and heavy gas oils, including coker gas oil, to produce hydro-treated gas oils for FCC feed and heavy fuel oil blending. A light hydrocracking mode is also represented to produce a very low sulfur content gas oil for the purpose of removing sulfur from light and heavy catalytic gasolines in order to produce reformulated gasoline at the 50 ppm sulfur level.

Data sources are the EIA RYM model data provided to ORNL and thereafter to EnSys and in-house EnSys data. The mild gas oil hydrocracking data were obtained from:

Belt, B. A., "New Approaches to FCC Hydrotreating", Paper 44C presented at the AIChE Spring Meeting, March 1990.

TABLE RDS RESIDUUM DESULFURIZER

This unit represents the desulfurization of vacuum and atmospheric residua, gas oils and asphalt. Two levels of desulfurization are represented: 77 percent and 85 percent desulfurization. The heavy products are generally in the 0.5- to 1.0-weight percent sulfur content level and may be used as low sulfur residual fuel oil blendstocks, or to provide the FCC with feed for residuum cracking. Data sources are the EIA RYM model data provided to ORNL and thereafter to EnSys, in-house EnSys data, and other published sources, including the following:

Billon, A. et al, "Hyvahl F and T Processes for High Conversion and Deep Refining of Residues", Paper AM-88-62 presented at the NPRA Annual Meeting, March 1988.

TABLE LUB LUBE OIL AND WAX PRODUCTION

This is a rather simplified representation which transfers 800-1050 degree Fahrenheit hydrofined gas oil and paraffin base gas oil to combined lube oil and wax sales. The unit contains the estimated fuel, power, steam, and operating cost requirements to produce these products.

Data sources are the EIA RYM model data.

TABLE HCR DISTILLATE HYDROCRACKER

This process unit hydrocracks a range of distillates to produce either predominantly light, medium, and heavy naphtha for gasoline blending and reformer feed, or distillate for jet fuel and middle distillate products (particularly low sulfur blends). These two modes of operation require large quantities of hydrogen, from 1800 to 3600 cf/bbl of feed, depending on the feedstock and severity

of the operation. The primary feeds are light and heavy gas oils:

LGP, LGL, paraffinic, low, medium, and high sulfur light gas oils,
 LGM and LGH: 690 to 800 degrees Fahrenheit.
 HGP, HGL, paraffinic, low, medium, and high sulfur heavy gas oils,
 HGM and HGH: 800 to 1050 degrees Fahrenheit.
 LC6: high aromatic content, high sulfur light cycle oil

The lighter virgin distillates may also be routed to hydrocracker feed. These streams are gathered into feeds HFL and HFH in Table TRS as follows:

DSL B(550-650)LP/LC/LS	CRACKER FD LO S DLLHFL
DSL B(550-650)LP/HC/LS	CRACKER FD LO S DHLHFL
DSL B(550-650)LP/HC/HS	CRACKER FD HI S DHHHFH
DSL B(550-650)HP/LC/LS	CRACKER FD LO S 2LLHFL
DSL B(550-650)HP/HC/LS	CRACKER FD LO S 2HLHFL
DSL C(650-690)LP/LC/LS	CRACKER FD LO S 6LLHFL
DSL C(650-690)LP/HC/LS	CRACKER FD LO S 6HLHFL
DSL C(650-690)HP/LC/LS	CRACKER FD LO S 7LLHFL
DSL C(650-690)HP/HC/LS	CRACKER FD LO S 7HLHFL
DIST(550-650) HS/LM	CRACKER FEED DHLHFH
DIST(650-690) HS/LM	CRACKER FEED 6HLHFH
LGO FD(690-800) PFFN	CRACKER FD LO S LGPHFL
LGO FD(690-800) LO S	CRACKER FD LO S LGLHFL
LGO FD(690-800) HI S	CRACKER FD HI S LGHHFH
COKER DIST (375-620)	CRACKER FD HI S CKDHFH
COKER DIST (375-570)	CRACKER FD HI S CCLHFH
COKER DIST (575-620)	CRACKER FD HI S CCHHFH
CKR DIST RAFFINATE	CRACKER FD HI S CLRHFH
CKR DIST EXTRACT	CRACKER FD HI S CLEHFH

Data sources are the EIA RYM model data provided to ORNL and thereafter to EnSys and in-house EnSys data. Published sources include the following:

Alcock, L. et al, "BP Hydrocracks For Mid Distillates", Oil & Gas Journal, July 6, 1974, p.102.

J. H. Gary and G.E. Handwerk, "Petroleum Refining Technology and Economics", 1975.

Logwinuk, A. K., "The ART Process Offers Increased Refinery Flexibility", Petroleum Review, October 1985, p.41.

TABLE HCV RESIDUUM HYDROCRACKER

This unit hydrocracks a range of vacuum residua producing a synthetic crude containing the full range of streams from light gas oils to gas oil and bottoms fractions. Hydrogen consumption is of the order of 1500 cf/bbl net residuum feed. The feedstocks are vacuum residuals produced by the vacuum distillation unit VCU and subsequently condensed to a smaller set of streams in Table TRS:

VAC RES V HI SUL(3.8) RSV

VAC RES	HI SUL (2.3)	RSH
VAC RES	INT SUL (1.5)	RSM
VAC RES	LO SUL (0.9)	RSI
VAC RES	VLO SUL (0.5)	RSL

Data sources are the EIA RYM model data provided to ORNL and thereafter to EnSys and in-house EnSys data. Published sources include:

Seko, M. et al, "Super Oil Cracking (SOC) Process for Upgrading Vacuum Residues", Paper AM-88-61 presented at the NPRA Annual Meeting, March 1988.

Suchanek, A.J. and Christian, B. R., "New Diversity Shown for the ART Process", Paper AM-88-74 presented at the NPRA Annual Meeting, March 1988.

Boening, R.E. et al, "Recent Data on Resid Hydrocracker", Hydrocarbon Processing", September 1987, p.59.

TABLE HCN NAPHTHA HYDROCRACKER

This unit consumes on the order of 1500 cf/bbl of hydrogen to hydrocrack naphthas. The naphthas are hydrocracked to produce primarily propane, isobutane, and normal butane. While this process has a history of commercial operation, it is not in wide-spread use. However, the advent of reformulated gasoline has renewed interest because the naphtha hydrocracker functions to supply feed to alkylation and oxygenate process units. The propane may be de-hydrogenated to produce alkylate feed or the ether DIPE, the isobutane may be used directly for alkylation plant feed or de-hydrogenated to produce isobutylene to make MTBE or ETBE and the normal butane may be isomerized to produce isobutane. An additional fit with reformulated gasoline production is the fact that naphtha is subtracted from the reformer feed, thus lowering the quantities of benzene and aromatics that are produced.

Data sources are based on in-house EnSys data, calculations and estimates.

TABLE TCG	THERMAL CRACKER-LIGHT GAS STREAMS
TABLE TCN	THERMAL CRACKER-(250-375) NAPHTHA STREAMS
TABLE TCV	THERMAL CRACKER-DESULFURIZED VACUUM GAS OIL STREAMS

The above process units are olefin plant petrochemical units which are characteristic of petrochemical plant operations. They are included in the model because they have potential relevance to the production of reformulated gasoline since they produce light olefins (ethylene, propylene and iso and normal butylenes) for alkylation plant feed and (the isobutylene) for MTBE and ETBE plant feed. They can also be used directly in any representation of the petrochemical sector via the PMM "oxy-refinery" feature.

Process unit TCG may use ethane, propane or iso- or normal butanes as feedstocks.

Process unit TCN consumes reformer feed naphtha (which would otherwise produce high aromatics content reformate).

Process unit TCV consumes desulfurized light and heavy gas oils produced by process unit FDS.

Data sources are based on published data:

Zdonik, S. B. and Meilun, E. C., "Olefin Feedstock and Product Flexibility", Chemical Engineering Progress, September 1983.

Barendrect, S. et al, "BUTACRACKING - Steam Cracking For Butane Upgrading", Paper 26E, presented at the AIChE Spring Meeting, April 1991.

TABLE JPS JET FUEL CUT POINT ADJUSTMENT

This unit adjusts the cut point of the 375 to 500 degree Fahrenheit atmospheric tower kerosene cut to a 470-degree endpoint cut in order to make the freezing point specification for JP-8 and Jet A/A-1 jet fuels in the optimal manner conforming to industry practice. This can be regarded as a "pseudo-unit" corresponding to an atmospheric tower cut point adjustment when making a jet fuel run, or as a real side-stream fractionator. Data sources are based on in-house EnSys data, calculations, and estimates.

TABLE JFP LIGHT CYCLE OIL/COKER DISTILLATE PRE-FRACTIONATION

This is a specialty unit which prepares cracked aromatic streams for furfural unit extraction and hydrogenation (units FEX and HDN) for the production of high density jet fuels. High density jet fuels are experimental fuels which increase the flight range of volume limited aircraft. The cuts are 70 Overhead/30 Bottoms for LCO and 80 Overhead/20 Bottoms for coker distillate. The fractionated streams may also be routed to conventional distillate products and heavy fuel oils, thus increasing blending flexibility.

Data sources are based on in-house EnSys data, calculations and estimates.

TABLE SYD DISTILLATE DEEP HYDROTREATER

(used to be identified as DHT prior to AEO2001)

This process hydrogenates middle distillate aromatics and achieves deep desulfurization (to levels beyond those available with conventional distillate desulfurization, see Table DDS). Potential feeds include kerosene, diesel, and light cycle oils, covering the boiling range from 375 to 650 degrees Fahrenheit. The deep hydrotreating process can be used to raise jet fuel smoke point, raise diesel fuel cetane number, and produce ultra low sulfur/aromatics fuels (less than 0.05 percent sulfur and less than 10 percent aromatics content). Conventional distillate desulfurization units, on the other hand, are generally capable of reducing the aromatics content by only 1 to 2 percent aromatics. This process is an alternative to middle distillate furfural extraction, but avoids the problem of aromatics disposition. However, hydrogen consumption is high, from 750 to 900 cf/bbl feed for virgin distillates and from 1100 to 2100 cf/bbl for the more aromatic FCC cycle oils.

This process may be linked to the production of reformulated gasoline since some reformulated gasoline production schemes involve very high conversion FCC operations, which in turn increase the aromaticity of the light cycle oils produced. Deep distillate hydrotreating makes it possible to more easily produce specification diesel fuel under these circumstances, without downgrading cycle oils to heavy residual fuel oil.

Data sources are in-house EnSys data and published data, including:

Suchanek, A.J. and Hamilton, G. L., "Diesel by SYNSAT - Low Pressure/Low Cost/Low Aromatics", Paper AM-91-35 presented at the NPRA Annual Meeting, March 1991.

Nash, R.M., "Meeting the Challenge of Low Aromatics Diesel", Paper AM-89-29 presented at the NPRA Annual Meeting, March 1989.

TABLE FEX DISTILLATE FURFURAL EXTRACTION

This process extracts aromatics from distillate with the aromatics being concentrated in the furfural

phase. Furfural extraction also lowers the sulfur content of the treated raffinate. Potential feeds include kerosene, diesel fractions, light cycle oils, and coker distillates, covering the boiling range from 375 to 690 degrees Fahrenheit. The reduction in distillate aromatics content can be used to raise jet fuel smoke point and/or raise diesel fuel cetane number and produce ultra low aromatics fuels (less than 10 percent aromatics content). Conventional desulfurization units, on the other hand, are generally capable of reducing the aromatics content by only 1 to 2 percent.

This process is an alternative to middle distillate deep hydrotreating, but necessitates the disposition of the aromatics produced, generally by attempting to dump to other distillates, or by using them to reduce the viscosity and perhaps the sulfur content of heavy residual fuel oils. However, the significant hydrogen consumption associated with deep hydrotreating is avoided, ranging from 750 to 900 cf/bbl feed for virgin distillates and from 1100 to 2100 cf/bbl for the more aromatic FCC cycle oils.

The furfural extraction unit is also used to extract aromatics from virgin distillate streams, FCC cycle oil and coker distillate overhead cuts prior to the hydrogenation of the aromatic extracts to produce distillate range naphthenes. The naphthenes are blended to produce experimental high density jet fuels.

Data sources are based on EnSys calculations and estimates and in-house EnSys data. Published data sources include:

Refinery Handbook, Furfural Extraction of Gas Oils, Hydrocarbon Processing, September 1982, p.183.

Benham, A. L. et al, "REDEX Process Extracts Aromatics", *Hydrocarbon Processing*, September 1967, p.135.

TABLE RST RESIDUAL FUEL TRANSFERS

This can be regarded as a "pseudo-unit" that converts high sulfur fuel oil to marketable fuel oil. Data sources are based on in-house EnSys data, calculations, and estimates (updated June 2003).

TABLE HDN HIGH DENSITY JET FUEL HYDROPROCESSING

This unit hydroprocesses several types of streams to produce highly naphthenic blending components for high density jet fuel. The feedstocks are:

- light pyrolysis fuel oil
- FCC light cycle oil 70 percent overhead cuts
- the corresponding light cycle oil furfural extracts
- coker distillate 80 percent overhead cuts
- the corresponding coker distillate furfural extracts
- the aromatic furfural unit extracts produced from virgin distillate streams, ranging from 375 to 500 degree Fahrenheit boiling range.

This unit employs severe processing conditions and the fuel, power, and steam costs are high. Hydrogen consumption can reach 2400 cf/bbl for the virgin distillate stream aromatic extracts and 3500 cf/bbl for the other highly refractory streams.

The former Soviet Union has utilized high density jet fuels to increase the mission range of volume-

limited military jet aircraft. Data were gathered and pieced together from several published Russian and other foreign sources with the help of ORNL. Other published sources used include:

Korosi, A. et al, "Hydroprocessing of Light Pyrolysis Fuel Oil for Kerosene Jet Fuel", Technical Report AFWAL-TR-80-2012, February 1980.

Hall, L. W., "Production of Jet Fuel Samples from Light Cycle and Light Pyrolysis Oil", Technical Report AFWAL-TR-87-2001, March 1987.

TABLE DEW CATALYTIC GAS OIL DEWAXING

This is a catalytic process based on the Mobil process for converting the paraffin wax components in intermediate and heavy middle distillate streams in order to meet the freezing and pour point specifications for low pour distillate and heavy fuel oils. This process is an alternative to solvent dewaxing, where finished refinery waxes are sold. It may accompany or replace the use of pour point depressants.

This unit feeds high pour refinery streams covering the range of 550 to 690 degrees Fahrenheit, where the high boiling paraffin waxes are concentrated. Approximately 200 cf/bbl of hydrogen is consumed.

Published sources include:

Collins, J. M. and Unzelman, G. H., "Alternatives Available to Meet Diesel Cetane Quality Challenge", Oil & Gas Journal, May 30, 1983, p.71.

TABLE RFL REFORMER-SEMI REGEN – LOW PRESSURE
TABLE RFC CONTINUOUS/CYCLIC REFORMER - LOW PRESSURE

Naphtha reforming refinery process units. These individual key processes represent the different stages of reformer technology development. Paraffinic, naphthenic, and intermediate naphtha feeds are represented to produce reformates spanning the range of 80 to 105 clear research octane number. The low end of the reforming severity range is geared to accommodating the lower aromatic content of reformulated gasoline; the high end represents the limit of current reforming technology. The effect of low through high reforming severity on reformer throughput capacity is represented in row CAP, with coefficients ranging from 0.9 to 1.2; with an entry of 1.0 representing 95-100 RONC reformat production.

The severity rows SVH, SVL and SVC contain the reformat RONC octane. Several operating mode limitation rows are also available in the reformer tables to link to Tables (R)POL constraints:

L00, H00 to limit maximum 100 RONC reforming severity

C05, L05, H05 to limit maximum 105 RONC reforming severity

MXU to limit the proportion of UOP type R-62 high density bimetallic reforming catalyst

RCU to limit very low pressure and low benzene advanced modes on the continuous reformer (RFC).

The specific reformer feed streams represented include the following:

158-175 degrees Fahrenheit	very light virgin naphtha
175-250 degrees Fahrenheit	light virgin naphtha
250-325 degrees Fahrenheit	intermediate virgin naphtha
325-375 degrees Fahrenheit	heavy virgin naphtha
250-400 degrees Fahrenheit	heavy FCC gasoline

175-375 degrees Fahrenheit	coker naphtha
250-325 degrees Fahrenheit	heavy hydrocrackate
215-250 degrees Fahrenheit	light virgin naphtha, prefractionated to remove benzene precursors.

The capability to reform 325-375 virgin naphtha feed stock is not immediately apparent in the reformer data tables because it is represented in Table TRS by combining naphtha desulfurizer feeds, namely:

H N/L J(325-375) P/LF	NAPHTHA(250-325) P	JPLNPP
H N/L J(325-375) I/LF	NAPHTHA(250-325) I	JILNPI
H N/L J(325-375) N/LF	NAPHTHA(250-325) N	JNLNPN
H N/L J(325-375) P/HF	NAPHTHA(250-325) P	JPHNPP
H N/L J(325-375) I/HF	NAPHTHA(250-325) I	JIHNPI
H N/L J(325-375) N/HF	NAPHTHA(250-325) N	JNHNPN

The reformer products include hydrogen (95 percent purity), fuel gas, LPG, and full boiling range reformate.

The gradation of reformate feed cut ranges is consistent with (a) maximizing reformer feed, e.g. for foreign regions where gasoline demand is high, but also (b) controlling benzene content of reformate for use in reformulated gasoline. This latter can be achieved in the model by eliminating the 158-175 fraction and, if necessary, the 175-250 fractions from reformer feed. In addition, the model now has the option to pre-fractionate light naphtha at 215 degrees Fahrenheit to produce feedstock to the RFC unit for very low benzene reformate production. (See Table GCB for comparison of reformate benzene contents.)

Altogether, the PMM model contains several methods for benzene reduction or removal:

- Reformer feed pre-fractionation as discussed above,
- Reformate splitting (Table RES)
- Extraction of benzene (for sale) from reformate aromatics (Table ARP)
- Very low pressure reformate operation (Table RFC)
- Alkylation of benzene in reformate (Table ALM).

RFC unit ultra-low pressure reforming, at 90 psi, reduces the reformate benzene content by approximately 30 percent for reformulated gasoline production. Commercial plant data have not yet been obtained to verify the model reforming yields.

Sources:

Jacobs Refinery Database, 2005.

Data compiled by NETL, 2005.

TABLE SPL NAPHTHA SPLITTER (not used)

This is a feed preparation unit which fractionates light naphtha for reformer feed. C5-175 degrees

Fahrenheit straight run gasoline is fractionated to produce C5-158 light gasoline for gasoline blending and 158-175 degrees Fahrenheit light naphtha for reformer feed. This represents the light end range of currently feasible reformer feed. The splitter now also enables splitting 175-250 degrees Fahrenheit light naphtha at 215 degrees Fahrenheit to produce a 175-215 degrees Fahrenheit light naphtha and a 215-250 degrees Fahrenheit low benzene reformer feedstock. The fractionated light naphthas produced may also be blended to JP4 military jet fuel and to naphtha sales.

Data sources are in-house EnSys data and the following:

"UOP Process Solutions for Reformulated Gasoline", Copyright 1991, UOP/RFG SK 05-91, provided by UOP to ORNL.

van Broekhoven, E. B. et al, "On the Reduction of Benzene in Reformate", Paper 28B presented at the AIChE Spring Meeting, March 1990.

TABLE RES REFORMATE SPLITTER (not used)

This unit splits the reformates produced from 250-375 degrees Fahrenheit intermediate/heavy naphtha into an overhead and a bottoms cut. These fractions may be separately blended into conventional and reformulated gasolines to aid in meeting reformulated gasoline specifications. The aromatics concentrate in the bottoms cut and the benzene in the overhead.

Data sources are in-house EnSys data and EnSys calculations, estimates and published data, including:

van Broekhoven, E. B. et al, "On the Reduction of Benzene in Reformate", Paper 28B presented at the AIChE Spring Meeting, March 1990.

"UOP Process Solutions for Reformulated Gasoline", Copyright 1991, UOP/RFG SK 05-91, provided by UOP to ORNL.

TABLE ARP AROMATICS EXTRACTION

This unit employs solvent extraction of reformate and reformate fractions to produce benzene, toluene, and xylene (BTX) aromatics for sale, and light and heavy raffinates for gasoline and jet/distillate fuel blending. All of the reformates produced in the semi-regenerative, continuous and cyclic reformers are potential unit feeds, along with their overhead and bottoms cuts produced in the reformate splitter.

Data sources are the EIA RYM model data provided to ORNL and thereafter to EnSys and in-house EnSys data and EnSys calculations and estimates.

TABLE ALM ALKYMAYX (not used)

This unit is patterned after the UOP Alkymax process for alkylating benzene with C2 and C3 olefins (ethylene and propylene) to produce higher boiling aromatics. The reformates produced from 158-250 light/intermediate naphtha are reacted with fuel gas containing ethylene or with propylene to produce an essentially benzene-free reformate. These reformates are then blended to meet reformulated gasoline benzene specification. (Note: the aromatics concentration in the gasoline blend is hardly altered.)

Data sources include the following:

B. M. Wood et al, "Alkylate Aromatics in the Gasoline via the UOP ALKYMAX Process", Copyright 1990, provided by UOP to ORNL.

"UOP Process Solutions for Reformulated Gasoline", Copyright 1991, UOP/RFG SK 05-91, provided by UOP to ORNL.

TABLE CYC CYCLAR

Cyclar refinery process unit is based on the UOP cyclar process to cyclarize propane and butane to produce BTX. A fractionated benzene stream is produced along with a TX (toluene, xylene) stream designated as cyclar gasoline. This is a de-hydrogenation process which produces approximately 2000 cf/bbl feed of hydrogen.

The data sources include the following:

Anderson, R. F. et al, "Cyclar - One Step Processing of LPG to Aromatics and Hydrogen", Paper 83D presented at the AIChE Spring Meeting, March 1985.

TABLE FCC FLUID CATALYTIC CRACKER

This key process unit is capable of catalytically cracking gas oil, light gas oil, distillate and residua streams to produce light ends, FCC gasoline, light cycle oil (distillate) and decant oil (residua). The primary feeds represented are:

Feed stream	Description
HGP:	paraffinic low sulfur gas oil (800-1050 degrees Fahrenheit)
HGL:	low sulfur gas oil (800-1050 degrees Fahrenheit)
HGM:	medium sulfur gas oil (800-1050 degrees Fahrenheit)
HGH:	high sulfur gas oil (800-1050 degrees Fahrenheit)
GOH:	hydrofined gas oil (800-1050 degrees Fahrenheit)
GOU:	hydrofined gas oil (800-1050 degrees Fahrenheit) ultra low sulfur
DFF:	distillate feed (550-690 degrees Fahrenheit)
DHK:	desulfurized atmospheric residuum (1050 degrees Fahrenheit +).
	Produced by unit RDS.
HGX:	gas oil raffinate produced by propane solvent de-asphalting
Atmospheric Residua:	several residua of sufficiently low asphalt and metals content (which tend to be the lower sulfur content residua) to conform to current FCC technology limitations.

In order to contain the already large number of FCC feed vectors, several streams are composited into the above primary feeds in Table TRS as listed below:

DSL C(650-690) LO S N	HGO FD(800-1050) LO S N	6LLHGL
DSL C(650-690) LO S N	HGO FD(800-1050) LO S N	6HLHGL
DSL C(650-690) LO S N	HGO FD(800-1050) LO S N	7LLHGL
DSL C(650-690) PFFN	HGO FD(800-1050) PFFN	7HLLGP
COKER GAS OIL	HGO FD(800-1050) HI S N	CGOHGH
LGO FD(690-800) HI S N	HGO FD(800-1050) HI S N	LGHHGH
LGO FD(690 800) MD S N	HGO FD(800-1050) MD S N	LGMHGM
LGO FD(690-800) LO S N	HGO FD(800-1050) LO S N	LGLHGL
LGO FD(690-800) PFFN	HGO FD(800-1050) PFFN	LGPHGP

HGO FD(800 1050) LO S N	HYD G.O. LOS N UNH	HGLGOH
DIST LS/LM	DIST FCC FEED	DLLDFF
DSL B(550-650) HP/HC/LS	DIST FCC FEED	2HLDFF
DSL C(650-690) LP/HC/LS	H DIST FCC FEED	6HLDFF
DSL C(650-690) HP/HC/LS H	DIST FCC FEED	7HLDFF
DSL C(650-690) LO S N	HGO FD(800-1050) LO S N	6LLHGL
DSL C(650-690) LO S N	HGO FD(800-1050) LO S N	6HLHGL
DSL C(650-690) LO S N	HGO FD(800-1050) LO S N	7LLHGL

The FCC is characterized by several modes of operation and provision for activating restrictions on flexibility have been built in for constraining advanced FCC catalyst technology options and limiting over-optimization. The FCC representation now accurately equates FCC gasoline, distillates, and decant oil product sulfur with feed sulfur. The available options are:

Option	FCC gasoline codes	Constraints
Conventional zeolite catalyst		
high-sulfur feed/product	FI6, FI7, FI8	MSD, MSR, FCR
medium-sulfur feed/product	FC6, FC7, FC8	
low-sulfur feed/product	FR6, FR7, FR8	
ultra-low-sulfur feed/product	FQ6, FQ7, FQ8*	
High octane zeolite catalyst		
high-sulfur feed/product	ZI6, ZI7, ZI8	MSD, MSR, MSZ and FCR
medium-sulfur feed/product	ZC6, ZC7, ZC8	
low-sulfur feed/product	ZR6, ZR7, ZR8	
ultra-low-sulfur feed/product	RC6, RC7, RC8	
Low olefin content gasoline		
high-sulfur feed/product	6ZI, 7ZI, 8ZI	MSZ
medium-sulfur feed/product	6ZF, 7ZF, 8ZF	
low-sulfur feed/product	6ZR, 7ZR, 8ZR	
ultra-low-sulfur feed/product	6RF, 7RF, 8RF	
High light olefin yield		
high-sulfur feed/product	85I	MSL
medium-sulfur feed/product	85F	
low-sulfur feed/product	85R	
ultra-low-sulfur feed/product	85U	
Ultra-Low-Sulfur Modes		FCU
All Modes		SVR

* This feed sulfur/catalyst mode currently not activated, although FCC gasoline properties are held in Table GCB, etc.

MSD and MSR refer to constraints on distillate/light gas oil and atmospheric residuum proportions. A value of "1" in the FCR row signals a residuum which is eligible for FCC residuum cracking, generally higher than 20 API, with the associated sulfur content lower than 0.7 percent. MSZ and MSL limit the proportion of specialty zeolite catalysts. The above references to low sulfur FCC gasoline refer to the production of catalytic gasolines generally suited to making reformulated gasoline at the 50-ppm level. FCU is the constraint on all ultra-low-sulfur modes.

The low olefin content gasoline mode is directed at reducing the olefin content of reformulated gasoline by reducing the olefins in the catalytic gasoline, principally the light catalytic gasoline. This mode also lowers the octane somewhat and reduces the yield of C5 and lighter olefins.

The high light-olefin yield operation takes a different approach to reformulated gasoline production and utilizes enhanced octane ZSM-5 catalyst with OHS additive to maximize the yield of light olefins to produce feedstocks for the oxygenate and alkylation refinery process units. The operating cost row OVC coefficient has been raised by \$0.60/bbl of gas oil feed to account for the unit revamp and increased fractionation costs associated with this operation. This is a high conversion operation in the 80 to 85 percent range.

The FCC conversion range represented in the model is from 65 to 85 percent conversion to 430 degrees Fahrenheit- FCC gasoline. The SVR row may be used to constrain or report the overall conversion level. The light end yields contained in the model reflect an overall C3 recovery of 75 percent. Light cycle oil characterizations (qualities) are a function of conversion and FCC feed sulfur level. Decanted (clarified) oil characterizations are a function of sulfur level only:

LCO ULOW	0.05S	60P	CONV	LC7
LCO ULOW	0.05S	80P	CONV	LC8
LCO	0.25S	60P	CONV	LC1
LCO	0.25S	80P	CONV	LC2
LCO	0.85S	60P	CONV	LC3
LCO	0.85S	80P	CONV	LC4
LCO	2.00S	60P	CONV	LC5
LCO	2.00S	80P	CONV	LC6
CLARIFIED OIL	0.10	SUL		COX
CLARIFIED OIL	0.65	SUL		COL
CLARIFIED OIL	2.20	SUL		COM
CLARIFIED OIL	5.50	SUL		COH

The four levels of LCO and decant oil sulfur correspond to the four base levels of FCC feed sulfur, namely: 0.05 percent, 0.30 percent, 1.00 percent, and 2.50 percent. Actual feeds may produce mixes of products depending upon actual feed sulfur level.

Weight fraction catalytic coke yields are contained in the model (row COK) and are set to be activated for checking the FCC weight balance and to provide input to any EIA type reports which contain FCC catalytic coke production.

Data sources are the EIA RYM model data provided to ORNL and thereafter to EnSys and in-house EnSys data include the following published data:

"Fuels for Tomorrow", staff article, Oil & Gas Journal, June 18, 1990, p.52.

Chin, A. A. et al, "FCC Cracking of Coker Gas Oils", Paper 91C presented at the AIChE Fall Meeting, November 1989

Humphries, A. et al, "The Resid Challenge: FCC Catalyst Technology Update", Paper 70C presented at the AIChE Spring Meeting, April 1991.

Stokes G. M. et al, "Reformulated Gasoline Will Change FCC Operations and Catalysts", Oil & Gas Journal, July 2, 1990, p.58.

Keyworth, D. A. and Reid, T. A., "Octane Enhancement From LPG", Paper 5A presented at the AIChE Summer Meeting, August 1989.

"Innovative Improvements Highlight FCC's Past and Future", staff article, Oil & Gas Journal, January 8, 1990, p.33.

Deady, J. et al, "Strategies For Reducing FCC Gasoline Sensitivity", Paper AM-89-13 presented at the NPRA Annual Meeting, March 1989.

Dwyer, F.G. et al, "Octane Enhancement In FCC Via ZSM-5", Paper AM-87-63 presented at the NPRA Annual Meeting, March 1987.

Yanik, S. J. et al, "A Novel Approach to Octane Enhancement Via FCC Catalysis", Paper AM-85-48 presented at the NPRA Annual Meeting, March 1985.

Krikorian, K. V. and Brice, J. C., "FCC's Effect on Refinery Yields", Hydrocarbon Processing, September 1987, p.63.

TABLE FGS GASOLINE FRACTIONATION

This idealized unit, representing a probable series of distillation towers, fractionates:

- Whole catalytic gasoline specific to the different FCC unit operating modes
- Coker naphtha produced by the coker units KRD and KRF
- Purchased natural gasoline.

The whole FCC gasoline is fractionated to produce reactive amylenes for alkylation and oxygenate plant feed; normal amylene for gasoline blending, alkylation or hydrogenation; reactive hexylenes for oxygenate plant feed; normal hexylene for gasoline blending or hydrogenation; light catalytic gasoline, containing isopentane, normal pentane and iso- and normal hexanes plus the C7 to 250 degrees Fahrenheit fractions; heavy catalytic gasoline (250 - 400 degrees Fahrenheit) for reformer feed and gasoline blending; and the front end of light cycle oil for distillate blending.

Coker naphtha (175 - 375 degrees Fahrenheit) is fractionated to produce iso-amylene, the other reactive amylenes and reactive hexylenes, and the remaining naphtha bottoms.

Natural gasoline is fractionated to produce iso and normal butane and light and medium naphtha cuts.

Data sources are in-house EnSys data, calculations and estimates supported by the following:

Keefe, P. and Masters, K., "Ultimate C4/C5 Olefin Processing Scheme for Maximizing Reformulated Gasoline Production", Paper AM-91-50 presented at the NPRA Annual Meeting, March 1991.

Stokes G. M. et al, "Reformulated Gasoline Will Change FCC Operations and Catalysts", Oil & Gas Journal, July 2, 1990, p.58.

TABLE ETS ETHYLENE CRYOGENIC FRACTIONATION

This unit distills ethylene from refinery gas for alkylation plant feed using cryogenic (low temperature technology). All feed and product streams are in barrels of fuel oil equivalents

(bblFOE) and the saturate co-product PGS (ethane) is used for refinery fuel gas and to meet any refinery sales requirements.

Data sources are based on in-house EnSys data, calculations, and estimates.

TABLE OLE C2-C5 DE-HYDROGENATION ("OLEX")

This process unit dehydrogenates saturated C2/C3/C4 and IC5 refinery streams to produce on the order of 1500 cf/bbl of hydrogen per bbl of feed and the corresponding olefin streams for alkylation and oxygenate plant feeds. The propylene may be used for alkylation (or ether DIPE) plant feed and petrochemical sales, the normal butylene for alkylation plant feed, the isobutylene for MTBE/ETBE oxygenate production and alkylation plant feed and the isoamylene for TAME/TAAE oxygenate production and alkylation plant feed. This process is suited for reformulated gasoline production and aids in RVP reduction through removing butane and isopentane from the gasoline pool.

Data sources include the following:

"UOP Process Solutions for Reformulated Gasoline", Copyright 1991, UOP/RFG SK 05-91, provided by UOP to ORNL.

Buonomo, G. et al, "The Fluidized Bed Technology for Paraffins Dehydrogenation: Snam Progetti-Yarsintez Process", presented to DEWITT 1990 Petrochemical Review, Houston, Texas, March 27-29, 1990.

TABLE C4I BUTANE ISOMERIZATION

This unit isomerizes normal butane to produce isobutane. The isobutane may be used for alkylation plant feed and, potentially, for dehydrogenation to produce isobutylene for MTBE and ETBE production.

Data sources are the EIA RYM model data provided to ORNL and thereafter to EnSys and in-house EnSys data.

TABLE C4S BUTENE TRANSFER PSEUDO-UNIT

This unit splits FCC and coker total butylenes into 70 percent normal butylene (C4E) and 30 percent isobutylene (I4E). No costs are attached to this unit because the total stream is normally fed to MTBE/ETBE plants without fractionation and only the isobutylene is consumed. The costs of processing the total butylene stream are included in the oxygenate plant costs.

The problem of reflecting the C4E/I4E split on alkylation plant costs is complex. The alkylate produced by normal butylene is approximately 4 RONC/MONC higher than that produced by isobutylene. Therefore, if the alkylation unit is preferentially consuming normal butylene from FCC/coker mixed butylenes, pre-fractionation costs should be attached to the alkylation plant for taking advantage of this option. However, if, as is often the case, oxygenate and alkylation units are both present in the LP solution (to produce reformulated gasoline), then the MTBE/ETBE unit is situated upstream of the alkylation unit so as to avoid the fractionation costs. The practice in this model is not to add additional alkylation plant feed pre-fractionation costs. This could cause over optimization (understate costs) for some cases.

Data sources are in-house EnSys data.

TABLE ETH,ETM OXYGENATE PRODUCTION

A process unit which consumes methanol or ethanol to produce a wide range of oxygenates. The olefin feeds and corresponding oxygenate products are:

4.22.1.2 Table A4. Oxygenate Products

Oxygenate Products				
Methanol Feed	Code	MTBE	TAME	THME
Isobutylene	I4E	X		
Reactive Amylenes	R5E		X	
Reactive Hexylenes	R6E			X
Ethanol Feed	Code	ETBE	TAE	THEE
Isobutylene	I4E	X		
Reactive Amylenes	R5E		X	
Reactive Hexylenes	R6E			X

The Tables (R)POL constraint NME can be used to constrain or eliminate all modes other than isobutylene/MTBE.

The data for THME and THEE were estimated by EnSys, since there is little or no commercial experience to provide operating data. Other data sources include the following:

Bakas, S.T. et al, "Production of Ethers from Field Butanes and Refinery Streams", presented at the AIChE Summer Meeting in San Diego, California, August 1990.

Prichard, "Novel Catalyst Widens Octane Opportunities", NPRA Annual Meeting, San Antonio, Texas, March 29-31, 1987.

Miller, D. J., "Ethyl Tertiary Butyl Ether (ETBE) Production", Paper 42B presented at the AIChE Summer Meeting, August 1989.

Des Courieres, J., "The Gasoline Ethers: MTBE, ETBE, TAME & TAE: Their Production", Paper 13A presented at the AIChE Summer Meeting, August 1990.

Chemical Engineering Progress, August 1991, p.16.

Unzelman, G. W., "Future Role of Ethers in U. S. Gasoline", Paper AM-89-06 presented at the NPRA Annual Meeting, March 1989.

Refinery Handbook, Ethers, Hydrocarbon Processing, November 1990, p.126.

"UOP Process Solutions for Reformulated Gasoline", Copyright 1991, UOP/RFG SK 05-91, provided by UOP to ORNL.

Prichard, G., "Novel Catalyst Widens Octane Opportunities", Paper AM-87-48 presented at the NPRA Annual Meeting, March 1987.

TABLE DIP PROPYLENE OXYGENATE PRODUCTION (not used)

This unit is modeled after a recently announced Mobil process which reacts propylene and water to produce a propylene ether (DIPE).

TABLE C24 DIMERIZATION OF ETHYLENE TO 1-BUTENE

This unit dimerizes ethylene to 1-butene for alkylation plant feed. It produces a small byproduct quantity of 1-hexene.

Data sources are based on in-house EnSys data, calculations, and estimates.

TABLE C4T ISOMERIZATION OF BUTENE-1 TO BUTENE-2

This unit isomerizes butene-1 to butene-2 for the purpose of improving alkylate quality and reducing the alkylation plant acid consumption. Approximately 13 cf/bbl of hydrogen is consumed to hydrogenate butadiene and reduce the mercaptan content. Alkylate octanes are increased 1.8 RONC and 0.8 MONC and alkylation plant operating costs are reduced by approximately 30 percent.

Data sources include the following:

 Novalany, S. and McClung, R. G., "Better Alky from Treated Olefins", Hydrocarbon Processing, September 1989, p.66.

TABLE ALK ALKYLATION (replaced with HFA and SFA)

The isobutane sulfuric acid alkylation of the following feed streams is represented:

ETHYLENE (FOE)	C2E
PROPYLENE	UC3
MIXED BUTYLENES	UC4
N-BUTYLENE	C4E
TRT/ISOM BUTENE-2	T4E
ISOBUTYLENE	I4E
NORMAL AMYLENE	C5E
REACTIVE AMYLENE(ISO)	R5E

The feedstocks are reacted with iso-butane to produce alkylate product. The range of feedstocks has been extended because of the high significance of alkylates as reformulated gasoline blendstocks.

Data sources are the EIA RYM model data provided to ORNL and thereafter to EnSys and in-house EnSys data. Published sources include:

 Leonard, J. et al, "What to do with Refinery Propylenes", Paper 5B, presented at the AIChE Summer Meeting, August 1989.

 Masters, K. R., "Alkylation's Role in Reformulated Gasoline", presented at the AIChE Spring Meeting, April 1991.

 Masters, K. and Prohaska, E.A., "Add MTBE Unit Ahead of Alkylation", Hydrocarbon Processing, August 1988, p.48.

 "UOP Process Solutions for Reformulated Gasoline", Copyright 1991, UOP/RFG SK 05-91, provided by UOP to ORNL.

TABLE SFA SULFURIC ACID ALKYLATION

The sulfuric acid alkylation of the following feed streams is represented:

PROPYLENE	UC3
MIXED BUTYLENES	UC4
N-BUTYLENE	C4E
ISOBUTYLENE	I4E
TRT/ISOM BUTENE-2	T4E
OTHER AMYLENE	C5E

REACTIVE AMYLENES	R5E
TRT/ISOM AMYLENES	T5E
ISOBUTANE	IC4

The feed stocks are reacted with iso-butane to produce alkylate product. The range of feedstocks has been extended because of the high significance of alkylates as reformulated gasoline blendstocks. The operating temperature range for H₂SO₄ alkylation (SFA) is 30-70oF. Pressures vary based on manufacturer (60-75 psia for the Stratco process and ~25psia for the XOM process). Isobutane-to-olefin ratios are typically lower than for the HFA process. Hydrogen transfer is not significant for C3 and C4 olefin feeds, and less than 20% of C5 olefins are converted to pentanes. Optimum acid concentration in the contactor is between 93-95% for the alkylation of C3 and C4 olefins and less than 90% for C5 olefin feeds. Feed drying is not critical and feed treatment is optional (depending on specific circumstances). Spent acid is typically set off-site for regeneration. Recently, co-catalysts have been employed with SFA to inhibit the production of heavy polymers (ASO) and to reduce acid make-up requirements.

The central data source was a paper written by John Marano for the DOE/NETL and DOE/EIA, which contains references to many other published sources.

Marano, John J. (Energy and Environmental Solutions, LLC), "Refinery Technology Profiles: Alkylation ", report prepared for the U.S. Department of Energy, National Energy Technology Lab, and U.S. Energy Information Administration, September 2002.

TABLE HFA HYDROFLUORIC ACID ALKYLATION

The hydrofluoric acid alkylation (HFA) of the following feed streams is represented:

PROPYLENE	UC3
MIXED BUTYLENES	UC4
N-BUTYLENE	C4E
ISOBUTYLENE	I4E
TRT/ISOM BUTENE-2	T4E
OTHER AMYLENE	C5E
REACTIVE AMYLENES	R5E
TRT/ISOM AMYLENES	T5E
ISOBUTANE	IC4

The feedstocks are reacted with iso-butane to produce alkylate product. The range of feedstocks has been extended because of the high significance of alkylates as reformulated gasoline blendstocks. The operating temperature range for HFA is higher than for the H₂SO₄ process, 70-100oF. Pressures between 115-165 psia are sufficient to keep both the feed and acid in the liquid phase. High isobutene-to-olefin ratios minimize polymerization and raise alkylate octane number. High acid concentrations between 83-92% are needed to produce high quality alkylate, with concentrations of 86-90% preferred in the contactor. Feed drying using molecular sieves is required since any water present will have a large negative effect on catalyst activity. Other feed treatment is optional (depending on specific circumstances). Regeneration of the HF catalyst occurs within the plant by means of an HF re-run column, which separates HF from any heavy polymers (ASO)

produced. Due to the toxicity of HF, all product and waste streams must be treated to remove HF. The central data source was a paper written by John Marano for the DOE/NETL and DOE/EIA, which contains references to many other published sources.

Marano, John J. (Energy and Environmental Solutions, LLC), "Refinery Technology Profiles: Alkylation ", report prepared for the U.S. Department of Energy, National Energy Technology Lab, and U.S. Energy Information Administration, September 2002.

TABLE CPL CATALYTIC POLYMERIZATION

CPL is a process that uses solid phosphoric acid catalyst to polymerize propylene and butylenes to produce olefinic polymer gasoline.

Data sources are the EIA RYM model data provided to ORNL and thereafter to EnSys and in-house EnSys data.

TABLE DIM DIMERSOL

DIM is a process that uses liquid phosphoric acid catalyst to polymerize propylene to produce dimer, which is lighter and higher in octane than olefinic polymer gasoline.

Data sources include:

Leonard, J. et al, "What to do with Refinery Propylenes", Paper 5B, presented at the AIChE Summer Meeting, August 1989.

TABLE H56 HYDROGENATION OF NORMAL AMYLENE AND HEXYLENE

This unit hydrogenates the normal C5/C6 olefins to produce low octane normal pentanes and hexanes for isomerizer unit feed, where the octanes are raised. Hydrogen consumptions are in the range of 1300-1500 cf/bbl.

Data sources are based on in-house EnSys data, calculations and estimates.

In an era of reformulated gasolines, this process provides a means of removing the reactive normal C5 and C6 olefins from the gasoline pool. As described elsewhere, the iso C5 and C6 olefins are likely to be dealt with by alkylation or etherification.

TABLE PHI PENTANE/HEXANE ISOMERIZATION

This is a once-through isomerizer (without recycle) which produces isopentane- and isohexane-rich isomerates from the following potential feed streams:

NATURAL GASOLINE	NAT
C5/C6 ISOM LSR FD LON	SRL
LSR GASO(C5-175)ION	SRI
LSR GASO(C5-158)	SLI
NORMAL PENTANE	NC5
NORMAL HEXANE	NC6

Sources:

Jacobs Refinery Database, 2005.

Data compiled by NETL, 2005.

TABLE TRI PENTANE/HEXANE (TOTAL RECYCLE) ISOMERIZATION

This is a total recycle isomerizer with molecular sieve which produces a high octane isomerate, approximately 4 RONC and 7 MONC greater than produced by unit PHI. The capital and operating costs are also higher.

Sources:

Jacobs Refinery Database, 2005.

Data compiled by NETL, 2005.

TABLE H2P HYDROGEN PRODUCTION VIA STEAM REFORMING
TABLE H2X HYDROGEN PRODUCTION VIA PARTIAL OXYDATION

These process units produce hydrogen by steam reforming and partial oxidation, respectively. The steam reforming feeds include natural gas, propane, butane, and light naphtha. The partial oxidation plant feeds include low, intermediate, and high sulfur fuel oils.

Hydrogen is expressed in bblFOE throughout the model. Correspondence is 19,646 cf/bblFOE, equivalent to 50.9 bblFOE/MMcf of hydrogen. The hydrogen is produced at 97 percent purity, containing 3 percent methane.

Data sources are in-house EnSys data.

TABLE HLO HYDROGEN TRANSFER TO FUEL

This is essentially a model calibration table which permits the downgrading of produced hydrogen (95 percent purity) to fuel gas. The transfer ratio is established by matching the refinery hydrogen plant usage against known utilized capacity and reflects the fact that not all produced hydrogen, notably from catalytic reforming, is reclaimed for hydrotreating refinery streams.

TABLE SUL SULFUR PLANT

This unit reacts hydrogen sulfide with steam over iron oxide catalyst to produce sales grade sulfur. The unit is modeled after the Claus process with the capability to add a Stretford unit to reduce the hydrogen sulfide in the tail gas. The sulfur quantity is expressed in short tons, and the coefficients for the unit are scaled by 0.1 to increase the LP solution efficiency.

Data sources are the EIA RYM model data provided to ORNL and thereafter to EnSys and in-house EnSys data.

TABLE FUM REFINERY FUEL PSEUDO-UNIT

Pseudo-unit for routing refinery streams to refinery fuel. This unit mixes refinery gases, naphthas, distillates and fuel oils to the model "FUL" row for internal refinery process unit fuel consumption. The feed coefficients reflect the bblFOE conversion factors.

The LP solution activities associated with this unit should be controlled and/or scrutinized since an over-constrained or otherwise infeasible model may be characterized by dumping high value streams to refinery fuel.

Data sources are not pertinent except for the bblFOE conversion factors. These are based on EnSys calculations and estimates.

TABLE STG STEAM GENERATION

TABLE KWG POWER GENERATION

These are steam and power generation refinery utility units. These represent the generation of steam (in units of M lb/day) from refinery fuel (in bblFOE) and electricity (in kilowatt-hours) from steam (Mlb/day). An efficiency of 31 percent is assumed for power generation and 70 percent for steam generation. The power and steam are consumed in the various refinery process units.

Data sources are the EIA RYM model data provided to ORNL and thereafter to EnSys, in-house EnSys data and EnSys calculations and estimates.

TABLE REL REFINERY LOSS PSEUDO-UNIT

This pseudo-unit is used to represent refinery light end losses and to adjust refinery loss to match calibration cases. The unit's single vector allocates light ends loss, as a fraction (currently 0.5 percent) of the crude run, across the light ends streams namely process gas, C3's, C4's, and light naphtha. The loss vector is equated with crude run via row FRL which is generated in Tables (R)POL. Each crude processing vector in Table ACUCUTS has a 1 entry against FRL.

Estimates of the loss factors are based on in-house EnSys data and estimates based on calibration runs and knowledge of refinery losses. Note: this unit was deactivated (capacity = 0) beginning with AEO2007 due to the breakout of the PGS intermediate stream into its component light ends (C1-C4).

TABLE PFA PRODUCED FUEL ADJUSTMENT PSEUDO-UNIT

This pseudo-unit is used to represent refinery propane and butane losses to refinery fuel gas (C2 and lighter). The unit's single vector allocates C3 and C4 losses (transfers) to fuel gas as a fraction (currently 0.4 percent) of total crude run. The transfer vector is equated with crude run via row APF which is generated in Table (R)POL. Each crude processing vector in Table ACUCUTS has a one entry against APF. Estimates of the fuel adjustment factors are based on in-house EnSys data and estimates based on calibration runs and knowledge of refinery losses. Note: this unit is deactivated (capacity = 0) beginning with AEO2007.

TABLE ARD ATMOSPHERIC RESIDUUM DESULFURIZATION

This is an atmospheric residuum desulfurization process which uses residuum as feed to produce high-value light products, such as transportation fuels, low-sulfur fuel oil (0.1 percent - 0.5 percent sulfur), RFCC feed (3-6 MCR, 5-15 ppm vanadium & nickel), and coker feed. Chevron manufactures a hydrogen-efficient, fixed-bed atmospheric RDS hydroprocessing unit.

Source:

ORNL

TABLE CDT CATALYTIC DESULFURIZATION

This is a catalytic distillation unit from CDTech. This process uses two stages of catalytic distillation to desulfurize FCC gasoline (as high as 95 percent reduction), while producing high yield and very little octane loss. The first stage (a CDHydro7 dehexanizer, combining fractionation with hydrogenation) receives FCC gasoline (C5+) to produce a C5/C6 overhead stream and a C7+ bottoms stream. The bottoms stream is further processed in the second stage (using CDHDSSM technology, a catalytic distillation process combining hydrodesulfurization and distillation) to remove up to 95 percent of the sulfur. Octane number loss is limited to only $1.0(R+M)/2$. The output stream from the second stage is combined with the C5/C6 overhead stream from the first stage. Data sources are based on in-house Ensys data.

Source:

Rock, Kerry L., Richard Foley, and Hugh M. Putman, "Improvements in FCC Gasoline Desulfurization Via Catalytic Distillation," AM-98-37, presented at the 1998 NPRA Annual Meeting, March 15-17, 1998, San Francisco, California.

TABLE HCL LOW CONVERSION HYDROCRACKER

Added for additional processing flexibility to allow for low conversion hydrocracking. These units

operate at pressure ranges of 800 to 1,200 psig, which is consistent with the typical design pressures for existing hydrotreating units. The diesel yield and quality are limited by constraints of existing equipment, and the primary objective is to improve the level of conversion and not product quality.

Source:

ORNL, in reference to "Hydrocarbon Processing," November 1999 Vol. 78 No. 11, "Use FCC feed pretreating methods to remove sulfur," by S. W. Shorey, D. A. Lomas, and W. H. Keesom, UOP LLC, Des Plaines, Illinois

TABLE SYG CATALYTIC NAPHTHA HYDROTREATER (not used)

Generic conventional cat naphtha desulfurization, producing 30-600 ppm sulfur cat naphtha product (depending on feed). A large drop in octane occurs. Data sources are based on in-house EnSys data.

Source:

EnSys technology database update, June 2002.

TABLE HS2 HYDRODESULFURIZER 2

A second-stage process to further desulfurizes the low sulfur output from the HL1 process to produce a sub 10ppm sulfur distillate product stream. This has limited commercial applications.

Data sources are based on in-house EnSys data and report to EIA.

Source:

EnSys technology database update, June 2002.

TABLE HD1 DEEP HYDRODESULFURIZER 1

A first stage processing of high-sulfur straight run streams and medium plus high-sulfur high-conversion LCO streams to desulfurize and produce a 20-30 ppm output stream. This output is then processed in a second stage (HD2). This has limited commercial applications. Data sources are based on in-house EnSys data and report to EIA.

Source:

EnSys technology database update, June 2002.

TABLE HD2 DEEP HYDRODESULFURIZER 2

A second-stage process to takes coker gas and high-sulfur high-conversion LCO stocks (from HD1) to further desulfurize and produce a sub 10-ppm sulfur distillate product stream. This has limited commercial applications. Data sources are based on in-house EnSys data and report to EIA.

Source:

EnSys technology database update, June 2002.

TABLE HCM HYDROCRACKER (PARTIAL)

This ExxonMobil process uses a hydrocracker to convert a variety of refinery feedstocks into high-quality, lighter products. The feedstock can include AGO, VGO, FCC light cycle oil, DAO, and Coker gas oil. The processing goal can be to maximize 1) conversion to naphtha for gasoline production, 2) production of specification jet fuel, and 3) production of middle distillates. Also, it can be used in partial conversion operations to produce highly upgraded, low-sulfur heavy gas oils. Single stage, once-through partial conversion, and two-stage processing designs are available. The single-stage, single-train reactor is designed to process in excess of 30,000 bpsd fresh feed capacity. The MAK process utilizes a dual catalyst system to react feedstock and hydrogen to achieve

desulfurization, denitrogenation, demodulation, and hydrocracking. Optimal conditions are set depending on the processing goal. The product is gas oil with a 200-300 ppm sulfur content, with by-products produced at 50-100 ppm gasoline and 100-200 ppm sulfur distillate. Data sources are based on in-house EnSys data.

Sources:

EnSys technology database update, June 2002.

TABLE MOD CATALYTIC FLUIDIZED BED

A prospective commercial process by ExxonMobil to convert olefins to gasoline and distillate with 20 ppm sulfur content. ExxonMobil's Olefin to Gasoline (MOG) is a catalytic fluidized bed reactor process which utilizes a ExxonMobil proprietary shape-selective zeolite catalyst (ZSM-5) to convert light olefins (in lower value refinery streams) into high octane gasoline (C5+ components), or distillate (MOD process). The feed to the MOG reactor can include reactive olefins (ethylene and propylene in FCC offgas), propylene in FCC C3 LPG cut, butenes in MTBE raffinate, and pentenes, hexenes, and heptenes in light FCC gasoline. The feed is converted into C5+ through oligomerization, carbon number redistribution, hydrogen transfer, aromatization, alkylation, and isomerization reactions. The quality of MOG gasoline produced depends on the processing severity and the feed olefins, with yields ranging from 60 - 75 percent of high octane gasoline blendstock. Typical qualities include: RONC (94 - 98), MONC (81 - 85), density (62 - 57 API), and RVP (7.2 psi/0.5 bar). The zeolite catalyst is considered to be environmentally safe, and can be reused in the FCC unit to increase octane quality.

Sources:

EnSys technology database update, June 2002.

TABLE MDH MOBIL HYDROGENATION (not used)

(renamed from MOH to MDH because PMM already had MOH defined for another unit)

This unit is an ancillary ExxonMobil process to saturate MOD distillate olefins. Produces a 20 ppm sulfur distillate. Data sources are based on in-house EnSys data.

Source:

Ensys technology database update, June 2002.

TABLE OCT CATALYTIC FIXED-BED HYDROPROCESSOR

OCTGAIN is a commercially proven process from ExxonMobil which uses a proprietary catalyst system to selectively remove sulfur and saturate olefins from FCC naphtha or full range gasoline while maintaining (or even increasing) octane levels. Benzene content and vapor pressure in the product are nearly unchanged. The low mercaptan level of the desulfurized gasoline allows it to be directly blended into the refinery gasoline pool. There is a trade-off between C5+ yield and product octane (similar to naphtha reforming); however, the product yield has been increased with recent advancements in catalysts (OCT-220). The unit is a fixed-bed, low-pressure process that operates at essentially gasoline hydrofinishing conditions. Data sources are based on in-house EnSys data.

Source:

Shih, S.S., P.J. Owens, S. Palit, and D.A. Tryjankowski, "Mobil's OCTGAIN™ Process: FCC Gasoline Desulfurization Reaches a New Performance Level," AM-99-30, presented at the 1999 NPRA Annual Meeting, 1999.

EnSys technology database update, June 2002.

TABLE SOX CAUSTIC SOX SCRUBBER

This unit is an FCC regenerator gas caustic scrubber to meet current emission standards. Allows full benefit of FCC feed hydrodesulfurization. It has many commercial applications. Data sources are based on in-house EnSys data.

Source:

EnSys technology database update, July 1999.

TABLE MTO METHANOL TO OLEFINS FLUID BED (not used)

An Exxon Mobil fluid bed process which converts methanol to olefins (MTO), and by-product gasoline with 5 ppm sulfur content (via subsequent oligomerization of the light olefin product). Provides olefins for ExxonMobil's MOG/MOD process. The MTO process was demonstrated in a semi-works plant (100 barrels per day) in Germany in 1982-83, a prospective commercial process.

TABLE GSF/GSH COKE GASIFICATION

The coke gasification unit is designed to gasify high sulfur petroleum coke to produce either synthetic gas (SGS) or hydrogen (and synthetic gas). In order to properly represent the difference in investment costs between hydrogen and synthetic gas production, separate gasification units are modeled (identified as GSF and GSH, respectively). The product hydrogen is put into a pool stream to be used by other processing units at the refinery. The synthetic gas is sent to a combined heat and power unit (CHP) to produce steam and/or electricity. The byproduct H₂S is also produced and sent to a pool stream. The design size of the coke gasification unit was set to 2000 short tons coke feed per calendar day (s-tons/cd). The capacity factor (or utilization rate) was assumed to be 0.85 for the gasification units. The original design allowed either petroleum coke feed or asphalt feed; however, only the coke feed design was adapted into the PMM due to competition issues between the coke and asphalt feeds.

Source:

"Implementation of Petcoke Gasification in U.S. DOE's National Energy Modeling System (NEMS)," John J. Marano, PhD, Consultant, and Patricia A. Rawls, U.S. DOE (NETL), June 2003.

Attachment file "PMM_GSF1.xls" in email from John Marano, Consultant for NETL to Han-Lin Lee, U.S. DOE and Elizabeth May, SAIC, April 2003.

TABLE CHP COMBINED HEAT/POWER UNIT WITH SYNGAS FEED

The combined heat and power unit operates on an annual basis with a 90% synthetic gas and 10% natural gas feed. The natural gas feed is used when the synthetic fuel is unavailable (estimated at 10% of the operating year). The CHP can produce electricity and steam, or electricity only. Its annual utilization rate is 96%. Similar to CGN, the CHP receives a credit for selling a specified % of its produced electricity to the grid. All steam is consumed by the refinery operations.

Source:

"Implementation of Petcoke Gasification in U.S. DOE's National Energy Modeling System (NEMS)," John J. Marano, PhD, Consultant, and Patricia A. Rawls, U.S. DOE (NETL), June 2003.

Attachment file "PMM_GSF1.xls" in email from John Marano, Consultant for NETL to Han-Lin Lee, U.S. DOE and Elizabeth May, SAIC, April 2003.

TABLE SGP SATURATE GAS PLANT

This saturate gas plant processes gas streams coming from the crude unit, hydrotreaters, cat reformers, and hydrocrackers. The off-gases from these processes contain hydrogen, methane, ethane, propane, and butanes. Propane and butanes recovered in the gas plant may be sold as LPG. Components not recovered are processed to produce a gas suitable as refinery fuel or as feed to the hydrogen production plant.

Source:

Data used in SGP are derived from J. H. Gary and G.E. Handwerk, Petroleum Refining Technology and Economic(4th ed)s, p.286.

TABLE IOT ISOCTANE

The Isooctane process consists of a dimerization reactor, a separation unit, and an Olefin saturation unit (hydrogenation). The dimerization reactor and the separation unit convert the Olefin feed to Iso-octene (in the presence of an acid catalyst). The hydrogenation section then uses hydrogen to convert the Iso-octene to Isooctane. This also includes a feed pretreatment process (using hydrogen) to remove sulfur containing compounds. The Isooctane process serves to replace the MTBE process when the MTBE ban is enacted.

Source:

"Refinery Technology Profiles ISOCTANE/ISOCTENE and Related Technologies," John J. Marano, PhD, prepared for the U.S. DOE, January 2003.

Attachment file "EnSys IOT Data.xls" in email from Martin Tallett, Ensys Energy & Systems Inc, to Han-Lin Lee, U.S. DOE, January 11, 2002.

TABLE PHS PHILLIPS S-ZORP ADSORPTION

The PHS process removes sulfur from the FCC naphtha stream. The naphtha stream is combined with a small quantity of hydrogen. The mixture is heated to vaporize the gasoline. The gasoline vapor passes through a fluid bed reactor where a proprietary sorbent is used to remove the sulfur from the hydrocarbon stream. The sweet gasoline vapor is stripped from the sorbent, and is cooled. The sorbent passes through a regenerator where SO₂ is removed and sent to a sulfur recovery unit. The cleaned sorbent is recycled to the fluid bed reactor. Hydrogen is consumed by this process.

Source:

Tallett, Martin, Ensys Energy & Systems Inc, "PMM Refinery Technology Update and Transportation Links Update, Subtask 3. PMM Refinery Technology Update," delivered to DOE/EIA, Contract DE-AF-01-03EI37625.A000, June 17, 2003.

Phillips Petroleum Company, "S Zorb Process Overview," accessed Dec. 2003, http://www.fuelstechnology.com/szorb_processover.htm

(cogener)**TABLE CGN CHP UNIT**

This refinery process unit is used to produce steam and generate electricity for sale to the power grid. The fraction sold is contained in input Table SELCGN, the electricity not sold is consumed by refinery process units. Data sources are from EIA-906 survey form.

(mchproc)

The processing units identified here are located outside the refinery at merchant facilities. These facilities provide the refinery with additional processing streams which are merged into the refining process. The following processing units located at the merchant facilities correspond with the refinery processing units defined as follows:

Merchant Processing Unit ID	Refinery Processing Unit ID
C4X	C4I
OLX	OLE
ETX	ETH
IOX	IOT
FUX	FUL
STX	STG
CGX	CGN

For detailed descriptions of these merchant processing units, refer to the corresponding refinery processing units defined above.

TABLE SMD SHELL MIDDLE DISTILLATE SYSTHESIS

A Shell GTL (gas to liquids) process for converting natural gas into ultra clean middle distillates, including diesel, kerosene, and naphtha. The GTL process involves three steps. First, natural gas is converted into a synthesis gas by steam reforming or partial oxidation. This is followed by the Fischer-Tropsch synthesis, which converts the synthesis gas into liquid hydrocarbons. The final step involves partial upgrading of these hydrocarbons to produce liquids boiling in the range of naphtha, kerosene (jet fuel) and diesel fuel. The overall process can be operated to maximize the production of jet or diesel fuel. These GTL's can be used as a blending stock to improve the quality of other products. GTL products have no sulfur, aromatics, nitrogen compounds, or particulates. In the PMM, the liquid product yield from GTL is 113 bbl/million scf of natural gas. In diesel mode, 71.5% of the liquid product is produced as diesel fuel, and in jet mode, 63% of the liquid is produced as a kerosene-jet fuel. The remaining liquid product in both modes is a naphtha fraction. For a GTL plant with a nominal capacity of 34,000 BPD.

Source:

Commercial processes developed by Sasol and Shell, researched by John J. Marano, PhD, Consultant, 2007

TABLE SOD SASOL MIDDLE DISTILLATE UNIT

This unit is a Sasol Ltd. GTL (gas to liquids) process for converting natural gas into ultra clean middle distillates (similar to the information presented for SMD).

Source:

Commercial processes developed by Sasol and Shell, researched by John J. Marano, PhD, Consultant, 2007

TABLE PSA PRISM PRESSURE SWING ABSORPTION- H2 PRURIFICATION

The PSA performs hydrogen recovery from refinery gas, and produces 95-99.999+% H2 purity.

Source:

EnSys technology database update, June 2002

Hydrocarbon Processing, May 2002.

TABLE HPM H2 PURIFICATION (not used)

The HPM performs hydrogen recovery from refinery gas using steam reforming.

Source:

EnSys technology database update, June 2002

Hydrocarbon Processing, May 2002.

TABLE HCU HYDROCRACKER(GASOIL)- ADVANCED TECHNOLOGY

Represents an advanced state-of-the-art hydrocracking technology designed to increase middle distillate yield by 5 to 15%, with middle distillate 10 ppm sulfur level products, 5-15% aromatics content, and at the 60 cetane level. Employs an efficient means of recycling unconverted oil to the cracking reactor, an enhanced hot separator, and back-staged reactors.

Source:

EnSys technology database update, June 2002

Hydrocarbon Processing, May 2002 (p. 117).

TABLE PSZ HYDRODESULFURIZATION (S ZORB) FOR DIESEL

The PSZ is a Phillips' sulfur removing technology. It uses a regenerative sorbent to chemically attract and remove sulfur from gasolines, diesel, and distillates to 10 ppm levels. Operates at a very low net chemical hydrogen consumption, and at lower pressures than hydrotreating processes. It's capable of removing difficult sulfur species, such as 4,6 Dimethyldibenzothiophene.

Source:

EnSys technology database update, June 2002

Fuels Technology, www.fuelstechnology.com/szorbndiesel.htm

TABLE SUP SULPHCO SELECTIVE OXYDATION

Oxydation of sulfur containing components can effectively convert sulfur compounds. It is being investigated for practical use in refining. Oxidation can be very selective, and can be performed at mild conditions.

Source:

EnSys technology database update, June 2002

Sulphco website, www.sulphco.com/technology.htm

TABLE PHP BENZENE SATURATION

Saturates the high temperature naphtha-benzene cut from the NDS to eliminate the benzene component, leaving a C-6 isomerate, ready for blending into gasoline.

"MSAT Affected Units 07P1907.xls" in email from John Marano, to William Brown, U.S. DOE, July 2007.

TABLE CTX/CTZ COAL-TO-LIQUIDS CONVERSION

TABLE CCC CO2 COMPRESSION, CAPTURED FROM CTL

The coal-to-liquids process used in the PMM was updated for AEO2008 based on a recent DOE/NETL study. The process consists of a coal gasification unit, followed by a Fischer-Tropsch liquefaction unit, with CHP. It also has a CO2 compression unit (CCC) represented and linked to a

transport and sequestration cost curve. The CTL facility represented in the PMM is designed to maximize the production of liquid fuels, with only a small amount of excess power being exported to the electric grid.

The CTL facility is capable of processing 21,800 TPD bituminous coal (e.g., Illinois Basin) with an energy content of 26.25 MM Btu/ton (dry), and produces 50,000 BPD of liquid hydrocarbons and 201.4 MW net power for sale to the grid. The liquid product consists of 43% naphtha, which is sold as a petrochemical feedstock for the production of ethylene and propylene, and 57% distillate, which is marketed as clean-burning diesel fuel. The capacity factor (or utilization rate) is assumed to be 0.85.

Source:

“Baseline Technical and Economic Assessment of a Commercial Scale Fischer-Tropsch Liquids Facility” (DOE/NETL-2007/1260), National Energy Technology Laboratory, supplemented with information from a number of other studies.

TABLE BTL **BIOMASS-TO-LIQUIDS CONVERSION**
TABLE CCB **CO₂ COMPRESSION, CAPTURED FROM BTL**

The biomass-to-liquids process used in the PMM consists of a biomass gasification unit, followed by a Fischer-Tropsch liquefaction unit, with CHP. A CO₂ compression unit (CCB) is also represented, and is linked to a transport and sequestration cost curve. The BTL unit represented for AEO2011 is designed with two operating modes: diesel and jet fuel production. The BTL facility processes 10.945 MM Btu’s of biomass per barrel of liquids produced, and produces 254.4 KWh of excess electricity per barrel of liquids produced. This is sold to the grid. A standard size unit is assumed to be 3,143 bbl / cd of liquids production.

Source:

John Marano, PhD., JM Energy Consulting, Inc., Aug. 5, 2008, EXCEL spreadsheet containing BTL process inputs, yields, capital and operating costs, and fuel requirements: located on DOE/EIA server: 16007/prj/maranoreports/BTX PMM Tables-080508-Beth.xls.

TABLE CBL **COAL/BIOMASS-TO-LIQUIDS (CBTL) CONVERSION**
TABLE CCX **CO₂ COMPRESSION, CAPTURED FROM CBTL**

The CBL unit converts a mixture of coal and biomass to liquids using the same technology used for coal-to-liquids (CTL): consists of a biomass gasification unit, followed by a Fischer-Tropsch liquefaction unit, with CHP. As with the CTL unit, a CO₂ compression unit (CCX) is also represented, and is linked to a transport and sequestration cost curve. The feed stream is assumed to consist of 20% biomass and 80% coal (by energy content). Assuming a 50,000 BPD unit, the CBTL facility processes 17,450 TPD coal and 6,600 TPD of biomass, and produces 4.8 GWh per day of excess electricity. This is sold to the grid.

Source:

EIA analyst judgement, based on CTL processing characteristics; since AEO2010.

TABLE BPU **BIOMASS PYROLYSIS UNIT**

This represents a process for converting numerous forms of biomass into partially upgraded Pyrolysis oil. The BPU process involves three steps. First, biomass is converted into a gaseous stream and a char stream through fast Pyrolysis. This is followed immediately by a quench step in

which the non-condensable gases are removed from a liquid Pyrolysis oil. In the final step, this Pyrolysis oil is upgraded through a traditional hydrocracking process to a liquid suitable for transportation in the existing petroleum infrastructure. This liquid, known as UBA, has a lowered oxygen content, density, and heating value compared to the untreated Pyrolysis oil.

In the PMM, the liquid product yield from BPU is 72 gallons/ton of biomass. The O₂ content in the final product is approximately 10%, which is assumed to be the limit at which it is miscible with crude oil. The non-condensable gases are converted to heat and power in order to operate the plant. It is assumed that any excess utility requirement (for startup) is negligible.

Source:

Commercial processes developed by Dynamotive and Ensyn, researched by Mac Statton, EIA, 2009.

TABLE GDT VEGETABLE OIL/TALLOW HYDROPROCESSING (GREEN DIESEL)

The hydroprocessing of vegetable oils and tallows to produce a renewable diesel fuel (sometimes referred to as green diesel). This can be carried out in a stand-alone unit or in conjunction with the processing of petroleum diesel. The latter could be carried out within a single unit within an existing refinery (as modeled in the PMM), sharing plant utilities and hydrogen. Two feedstocks are considered, vegetable (soy) oil and yellow grease (material collected from restaurants and other food preparation facilities as part of waste disposal and recycling operations). These inputs produce a green diesel of slightly lower quality and yield. In addition to diesel, small quantities of propane and naphtha are produced in the process. Green diesel has many advantages over biodiesels produced by transesterification. It is of much higher quality and can be used neat or in any blend proportions with petroleum-derived diesel.

Source:

Numerous papers and factsheets available from the technology developer's websites. The technology developers include UOP, Neste Oy, ConocoPhillips and Petrobras. All have or are in the process of conducting commercial demonstrations.