

The Natural Choice for Sound Control

SPECIFY AND INSTALL WITH CONFIDENCE

Improved STC in Unbalanced Wall

Superior sound control for both metal and wood stud walls with Homasote installed on one side only.

UL Listed Wall Assemblies

- **STC 53** for Wood Stud Walls
- **STC 55** for Metal Stud Walls

**Less Material
Less Labor
Better Results!**

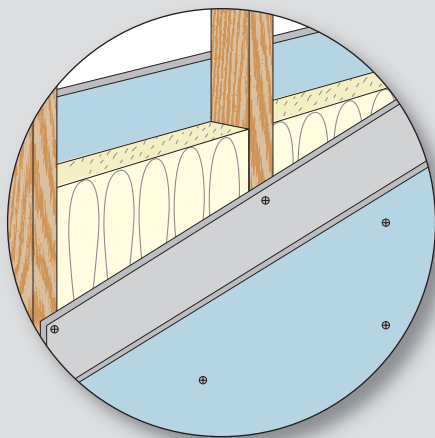

440 SoundBarrier for Floors

- Easy to Install Alternative to Poured Concrete
- Not Subject to Cracking
- Recognized in UL 500 Fire-Rated Floor/Ceiling Assemblies
- Independent Sound Tests Meet or Exceed STC and IIC 50 in Accordance with IBC-1207

