

HISTORIC ST. MARY'S CITY

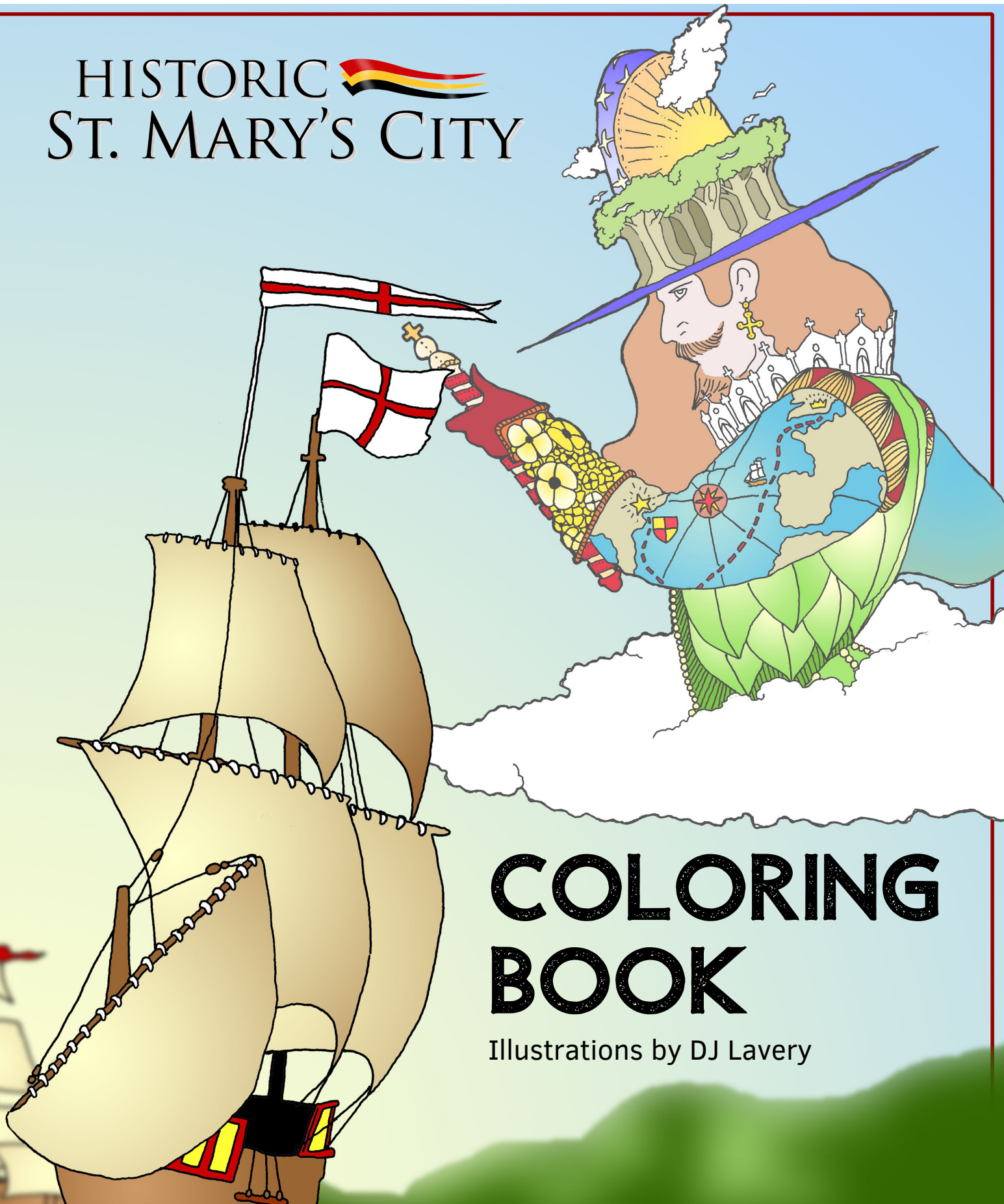

COLORING BOOK

Illustrations by DJ Lavery

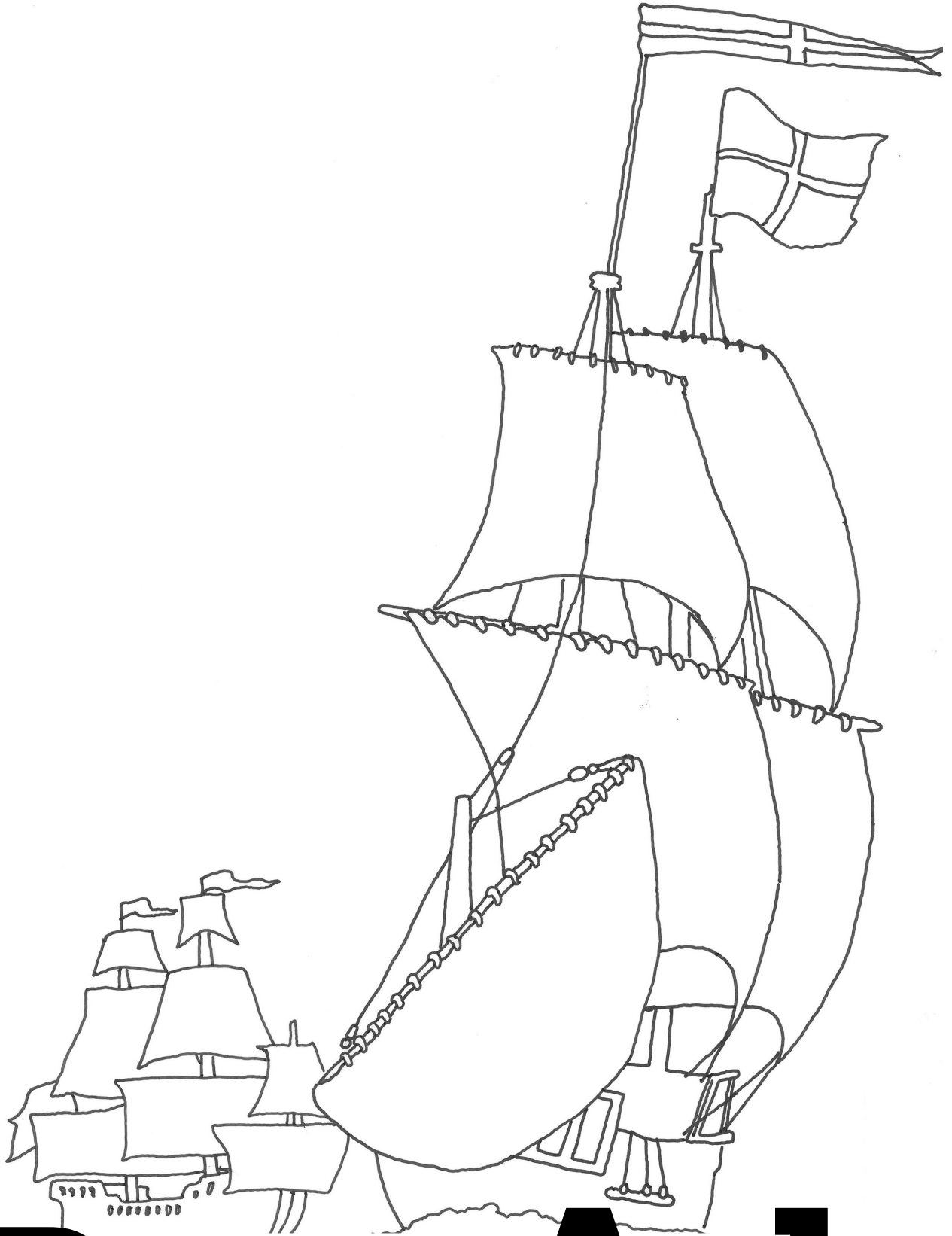

Dove and Ark

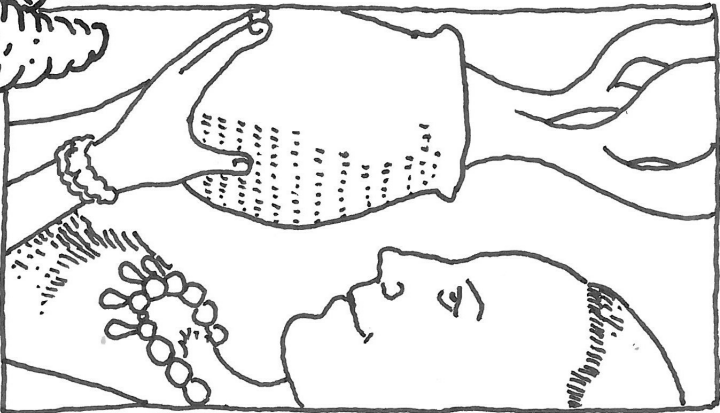

What images can you find?



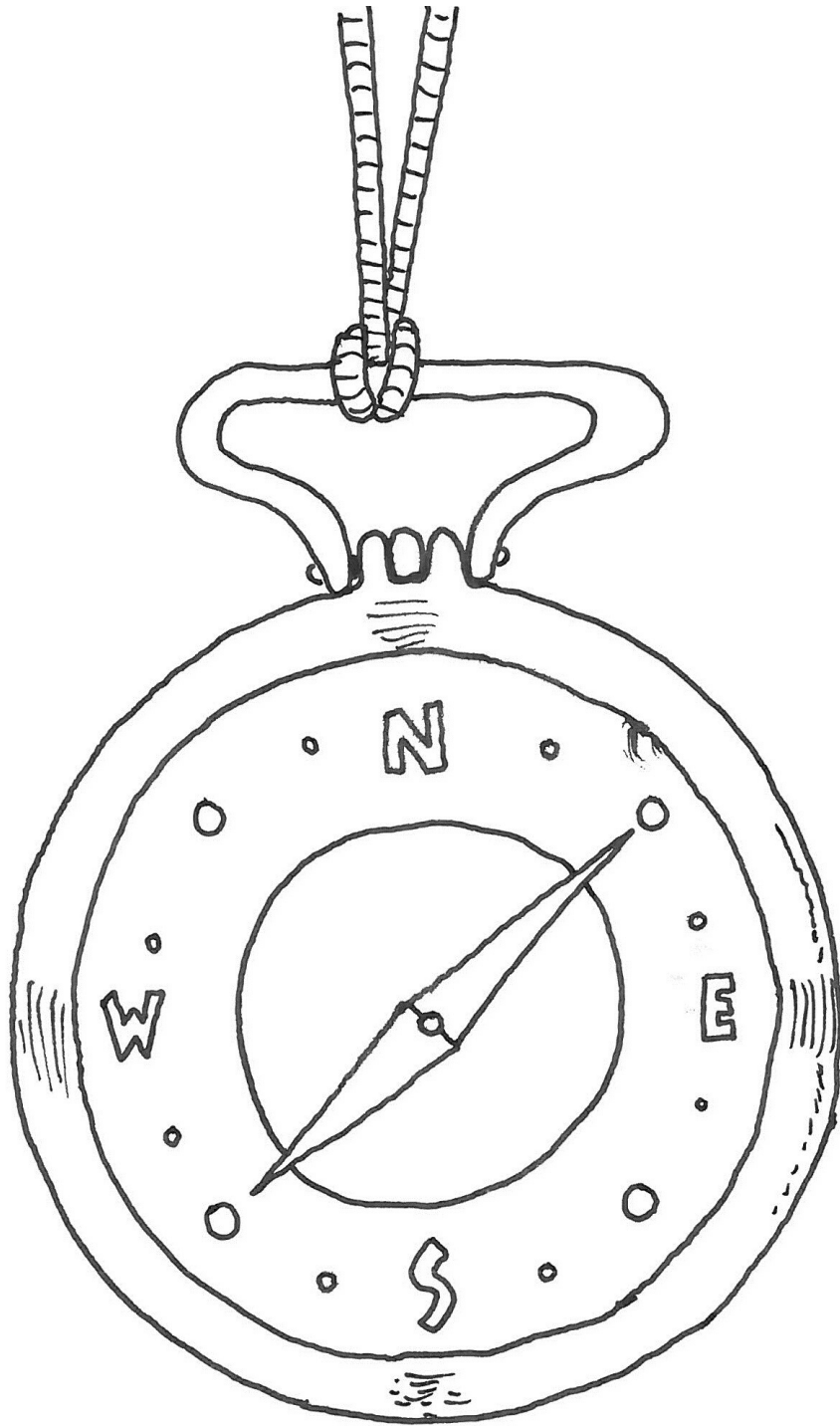

Compass: In order for sailors to know where they were going, they had to understand direction. This compass has letters for north, south, east, and west, but some would only have a symbol to show north. Sailors spoke many different languages, and symbols could be understood no matter the language or literacy. Once a sailor knew where north was, they could easily figure out the rest.

OYSTERS

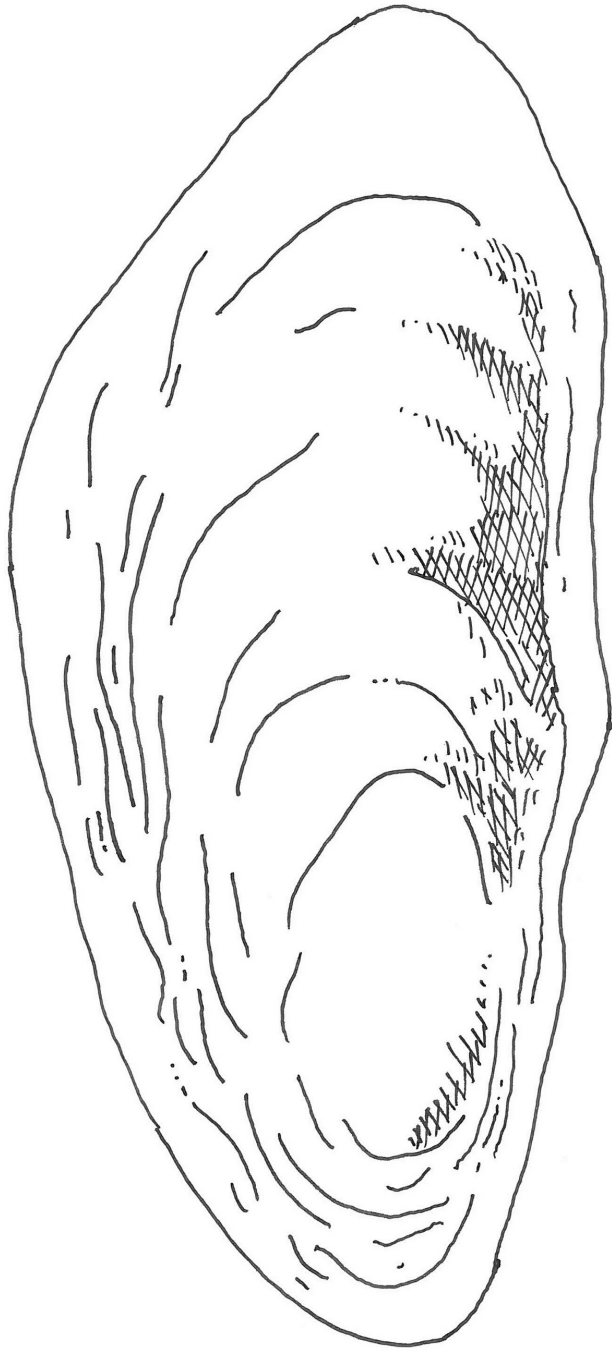

Oyster shells could have been used long ago as tools for digging, or may be remnants of a good meal. They can also tell us environmental data, like weather conditions, with their rings - similar to trees.



Take time to be an explorer and examine the world around you.

What would you think if you were looking at this land for the first time?

What would be the first thing that you would do or look for?

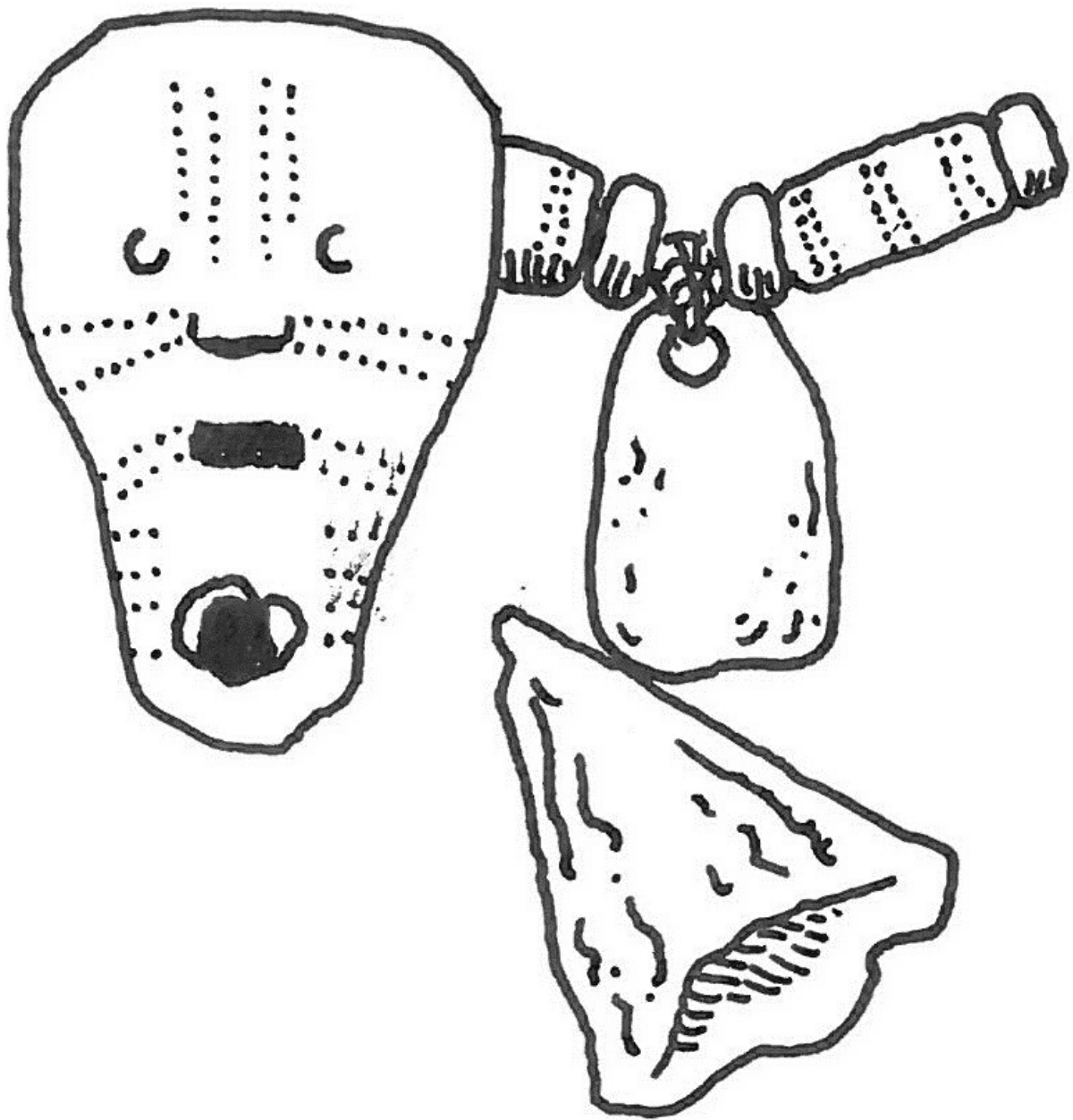

Culture can mean a "way of life" for how people do things. This can include arts and lifestyle. Artifacts, or man made items, found can give clues as to what a culture was like and how people lived their lives.



The Brick Chapel of 1667 is a reconstruction, built on the foundation of the original. Search online to learn more about this structure, how it was discovered, and what was inside!

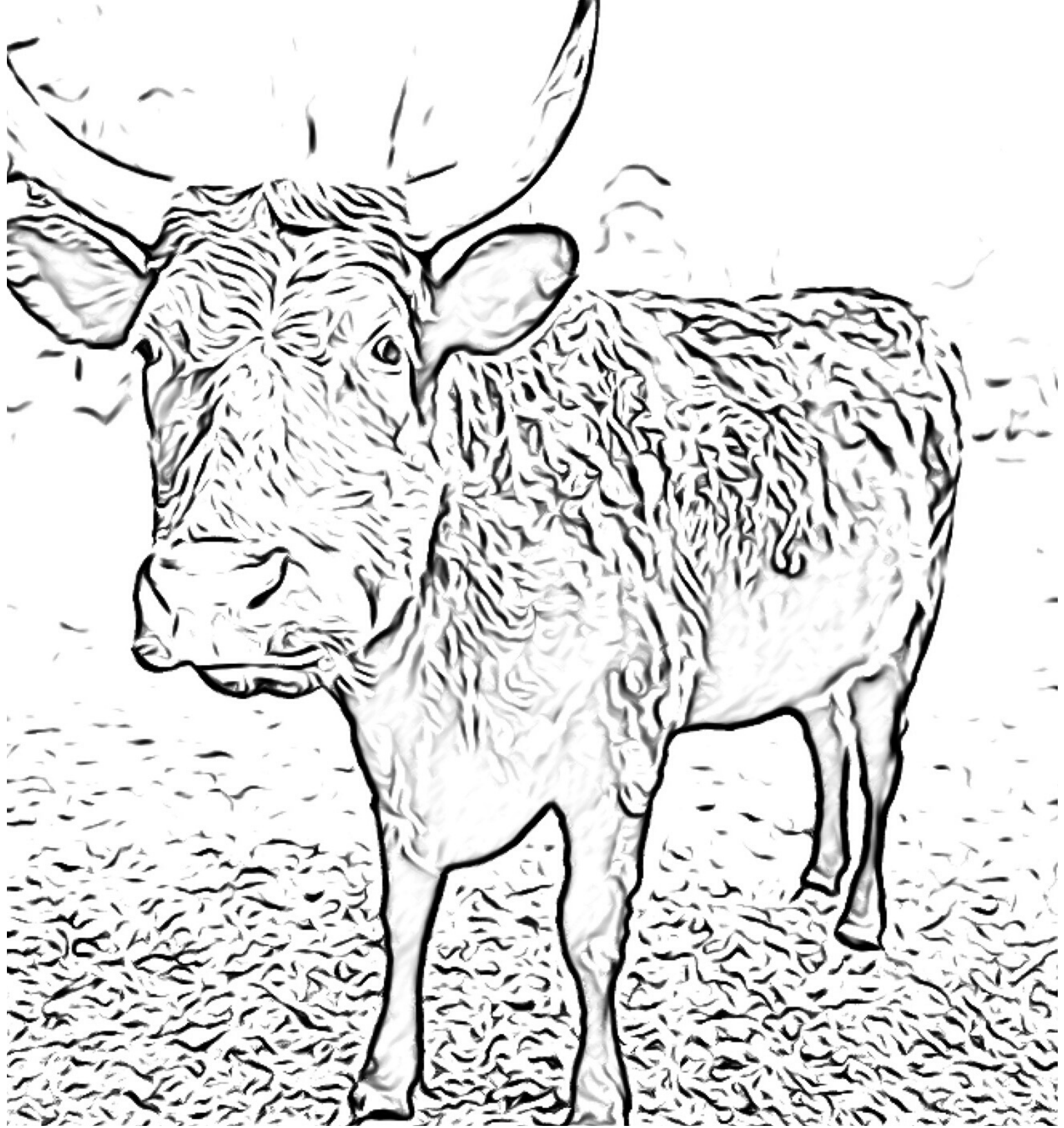

Ramona Bob is a Red Devon milking cow.
She is a she - her horns are typical of the Red Devon breed.