

Preparedness for Implementation of Sustainable Development Goals



Report No.PER/2017/2018/SDG/05



National Audit Office
Performance Audit Division



National preparedness for SDG implementation

The summary of main observations on National Preparedness for the Implementation of Sustainable Development Goals (SDGs) is as follows.

1. The Rapid Integrated Assessment (RIA) is a first step in the process of aligning the country's national development plan or public Investment programme with SDGs and RIA reveals an uneven alignment between the policy initiatives in the 2017 -2020 Public Investment Programme and the SDG target areas for the economy as (84%) people (80%) planet (58%) peace (42%) and partnership (38%).
2. After deducting debt repayments, the Government has allocated Rs. 440,787 million or 18 percent out of the total national budget of Rs. 2,997,845 million on major projects which identified major targets of relevant SDGs in the year 2018.
3. Sri Lanka had not developed a proper communication strategy on monitoring, follow up, review and reporting on progress towards the implementation of the 2030 agenda.

Audit at a glance

The information gathered from the selected participatory Government institutions have been quantified as follows. Accordingly, Sri Lanka has to pay more attention on almost all of the areas mentioned in the graph for successful implementation of Sustainable Development Goals.

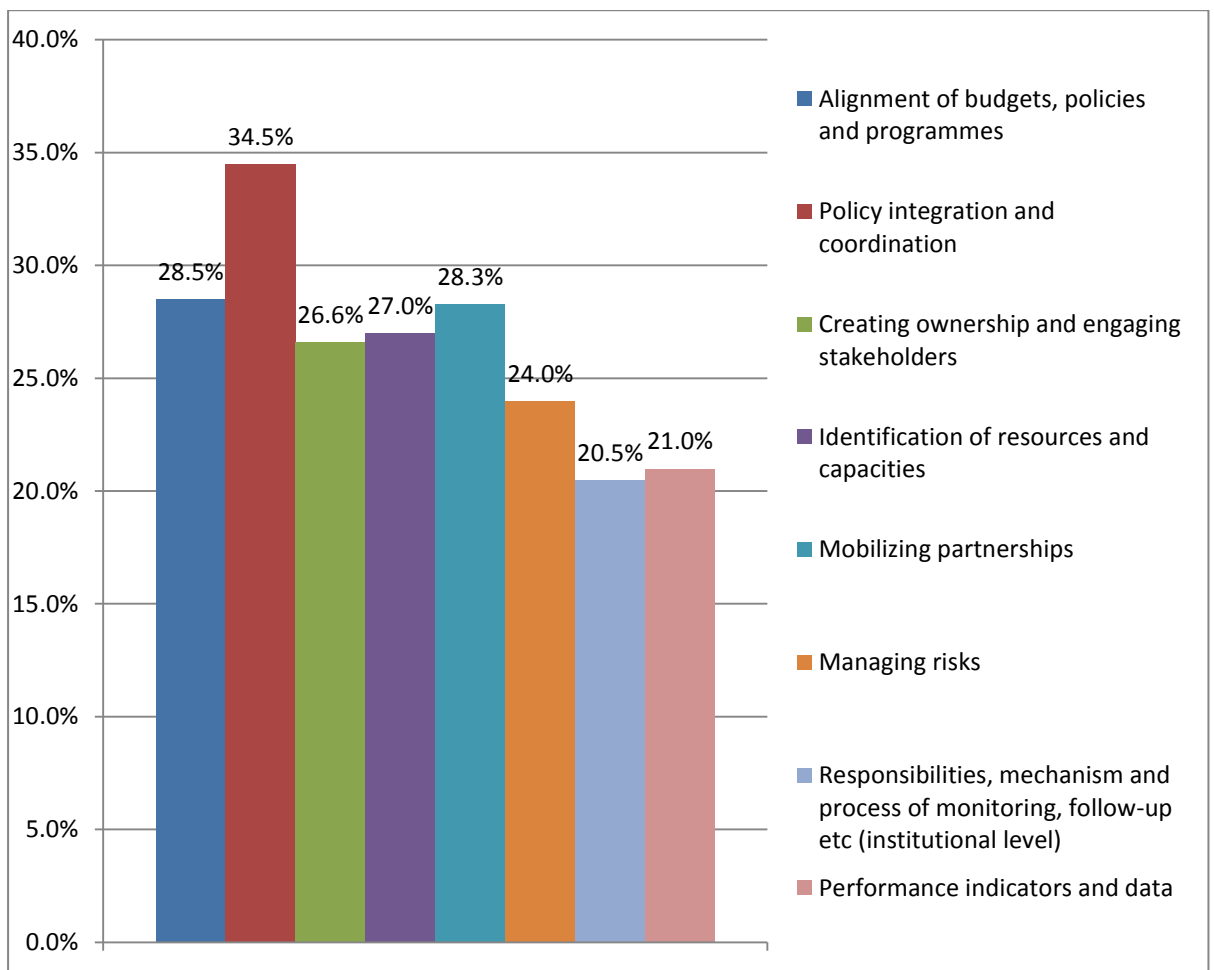

Contents

Executive Summary	8
Chapter 1 - Introduction.....	10
Chapter 2 - Overview	14
Chapter 3 -Integration of the 2030Agenda into National Context	18
Chapter 4 – Resources and Capacities for implementing the 2030 Agenda	28
Chapter 5 –Monitoring, Follow up, Review and Reporting on Progress towards the Implementation of the 2030 Agenda	33
Chapter 6 -Other Observations.....	40
Chapter 7-Recommendations.....	41
Chapter 8- Conclusion.....	43
Annexe 1 Roles and Responsibilities of organizations in the implementation of SDGs in Srilanka	44
Annexe 2 Institutions implemented the National Budget Circular No.2/2017 of 25 July 2017, out of the total number of institutions selected for the assesment	47
Annexe 3 Institutions implemented the National Budget Circular No.BD/CBP/4/1/2 of July 2017, out of total number of institutions selected for the assesment	57
Annexe 4 Institutions identified Sustainable Development Goals and targets, out of the total number of Institutions selected for the assesment	69
Annexe 5 Institutions included SDG targets in the Action Plan, out of the total number of Institutions selected for assesment	79
Annexe 6 Heads of institutions who are aware of the agenda 2030 on SDGs, out of the total number of institutions selected for the assesment	91
Annexe 7 Institutions issued internal circulars in respect of implementation of SDGs ,out of the total number of institutions selected for the assesment	105
Annexe 8 Institutions identified stakeholders on the implementation of SDGs, out of the total number of institutions selected for the assesment	112
Annexe 9 Institutions conducted awareness programs for stakeholders on the achivement of SDGs, out of the total numbers of institutions selected for the assesment	130
Annexe 10 Budget Allocations	137
Annexe 11 Institutions identified financial requirments for the achivement of SDGs, out of the total numbers of institutions selected for the assesment	139
Annexe 12 Institutions have methodology for management of resourses presently available for the achivements of SDGs, out of the total numbers of institutions selected for the assesment	148
Annexe 13 Institutions identified methodology to involve the staff for the achivements of SDGs, out of the total numbers of institutions selected for the assesment	158
Annexe 14 Institutions identified methodology to train the staff for the achivements of SDGs, out of the total numbers of institutions selected for the assesment	168
Annexe 15 Institutions identified corporate partnership with other govt.institutions for the acivements of SDGs, out of the total numbers of institutions selected for the assesment	176

Annexe	16	Institutions identified methodology to corporate partnership for the achievements of SDGs, out of the total number of Institutions selected for the assessment	186
Annexe	17	Institutions have opportunity to exchange resources and capacities required for the achievements of SDGs, out of the total number of Institutions selected for the assessment	195
Annexe	18	Institutions identified risk for securing resources and capacities required for the achievement of SDGs, out of the total number of Institutions selected for the assessment	205
Annexe	19	Institutions have methodology to mitigate risk for securing resources and capacities required for the achievement of SDGs, out of the total number of Institutions selected for the assessment	213
Annexe	20	Institutions have milestone to monitor the implementation of SDGs, out of the total number of Institutions selected for the assessment	219
Annexe	21	Institutions have officers to collect data, out of the total number of Institutions selected for the assessment	225
Annexe	22	Institutions have both IT facilities and Knowledge and experienced staff to collect and analyse data, out of the total number of institutions selected for the assessment	230
Annexe	23	Institutions have methodology for verification of accuracy and security of data, out of the total number of institutions selected for the assessment	235
Annexe	24	Institutions have methodology to disaggregate data representing all parties in respects of the indices, out of the total number of Institutions selected for the assessment	242
Annexe	25	Institutions not responded for the questionnaire sent by the audit for the assessment on preparedness for implementation of Sustainable Development Goals	247

List of figures and tables

Figure 01:	Involvement of stakeholders	14
Table 01:	Institutions implemented National Budget Circulars.	22
Table 02:	Institutions which identified the SDGs, targets and inclusion of them in to Action Plan	23
Table 03:	Institutions which are aware of the SDGs	25
Table 04:	Institutions which identified stakeholders and made awareness programme.	26
Table 05:	Institutions which recognized financial requirements, have a methodology for the management of physical resources and involvement of the staff and officers having IT Knowledge adequate physical facilities for collecting date.	29
Table 06:	Mobilizing Partnerships	30
Table 07:	Institutions identified risk of securing resources and methods of mitigating risk relating to securing resources.	32
Table 08:	Institutions which developed milestones have officers for selection of data and have a methodology for the verification of accuracy and security of data.	34
Table 09:	Status of SDGs indicators	35
Table 10:	Institutions having disaggregated data	38

Acronyms

DCS	–	Department of Census & Statistics
DNB	–	Department of National Budget
DNP	–	Department of National Planning
DPMM	–	Department of Project Monitoring and Management
ICM	–	Interim Coordination Mechanism
MDG	–	Millennium Development Goals
MSDW&RD	–	Ministry of Sustainable Development, Wildlife and Regional Development
MNPEA	–	Ministry of National Policies and Economic Affairs
MFMM	–	Ministry of Finance and Mass Media
MMDE	–	Ministry of Mahaweli Development and Environment
MPCLG	–	Ministry of Provincial Councils and Local Government
PEC	–	Presidential Expert Committee
PIP	–	Public Investment Programme
RIA	–	Rapid Integrated Assessment
SDG	–	Sustainable Development Goals
UN	–	United Nations
UNDP	–	United Nations Development Programme
UNFPA	–	United Nations Fund for Population Activities

Executive Summary

The 2030 Agenda is universal, integrated and transformative vision for a better world. The sustainable development that is being discussed under the Agenda is, development that meet the needs of the present without compromising the ability of future generations to meet their own needs. Government of Sri Lanka has also committed to implement this Agenda by taking several steps. Establishment of a Parliament Select Committee to facilitate the implementation of SDGs for the purpose of coordinating the activities of the Parliament with the respective Ministries and providing expert advice, establishment of the Ministry of Sustainable Development and Wildlife in 2015 as the line ministry responsible for Sustainable Development and enactment of Sustainable Development Act, No.19 of 2017 are the major events that taken place for the implementation of SDGs in Sri Lanka. The President of Sri Lanka has appointed a Presidential Expert Committee on Sustainable Development and gave the mandate to prepare the vision document of 2030 which describes the vision and the practical pathway to reach a sustainable future by 2030.

As the Supreme Audit Institution, National Audit Office of Sri Lanka started the function of audit on SDGs with the expectation of strengthening the accountability, transparency and integrity of Government and public sector institutions which are involved in implementation of SDGs and through which to increase the efficiency and effectiveness of those institutions and thereby to uplift the lives of the citizens. The Government of Sri Lanka consist of three layers of administration as National Government, Provincial Government and Local Government. Audit examination was focus on the activities performed by the selected Government Institutions belonging to the above 3 administration levels for the period of January 2016 to the August 2018.

The audit revealed that the country's long term development plan or vision 2025 and the Public Investment Programme (PIP) (2017-2020) has integrated the economic and social dimensions of sustainable development to a certain extent than that of the environmental dimension. The observations made on the alignment of Public Investment Programme with SDGs revealed that only 64 targets had been fully aligned and 45 targets had been partially aligned with PIP, and it is a necessity for the PIPs policy initiatives and Public Finance plans to be aligned with the Sustainable Development

targets for successful implementation of the 2030 Agenda. In the National Budget of 2018, Rs. 440,787 million or 18 per cent out of the total Budget has been allocated on SDGs and aligned with 82 targets of major projects. However, due to the lack of clarity of circulars of National Budget, most of the Government Institutions were unable to produce productive proposals on SDGs. Further, the non- formulation of National policy and strategy over Sustainable Development, absence of a mechanism to get the active participation of Private sector and Civil Society in the implementation of SDGs, lack of raising public awareness about SDGs, limiting of mapping exercise by MSDW&RD depicting the implementation responsibilities only to 425 Government Institutions, absence of a proper communication methodology with stakeholders, lack of disaggregation level of data, lack of identification of milestones, lack of knowledge about preparation of indicators at the institutional level and non-completion of activities relating to establishment of a national monitoring review, reporting follow-up mechanism for SDGs as major observations relating to the audit.

Audit recommendations include, to expedite the process of formulation of National Policy and Strategy on sustainable development, to review and finalize the draft handbook which maps the 425 Government Institutions with SDG implementation responsibilities, to develop a mechanism to get the participation of Private sector and Civil society in the process of implementation of SDGs, to increase awareness about 2030 Agenda, to develop a monitoring and evaluation mechanism which enables to monitor and evaluate the overall progress of implementation of SDGs , to roll out the Agency planning template to collect information about all the other sectors and to do the integration of SDGs and targets into the National Development Framework, to give more concern about the 44 targets which were mainly based on environment and partnership but not aligned with PIP when preparing policies on National Development, to issue circulars to public institutions in a clarity way so that they can request financial resources to achieve targets, to give the priority on the non- aligned targets when allocating the resources, to issue guidelines, providing trainings and do the follow-up action thereon to prepare the 131 indicators that should be prepared by other Government Institutions, to expedite the process of compilation of data for 29 indicators that should be prepared by the DCS, and to increase the coordination of all the Government Institutions for successful implementation of SDGs in Sri Lanka.

Chapter 1 – Introduction

1.1 Audit topic

Preparedness for implementation of Sustainable Development Goals in Sri Lanka.

1.2 Why the audit was conducted?

As a member state of United Nations, Sri Lanka is also bound to adhere to the declaration on the SDGs; "Transforming Our World," The 2030 Agenda for Sustainable Development and emphasise the requirement of independent review on the implementation of SDG programme.

1.3 Audit objectives and audit questions

Audit Objectives

There are three main objectives that can be identified in the aspect of Audit Perform as an independent review of this programme.

- i. To what extent had the Government adapted to the 2030 Agenda to its national context?
- ii. Has the Government identified and secured resources and capacities (means of implementation) needed to implement 2030 Agenda?
- iii. Has the Government established a mechanism to monitor, follow - up, review and report on the progress towards the implementation of the 2030 Agenda?

Audit Questions

The efforts made to integrate the 2030 Agenda into the country's legislation, policy, plans, budget and programmes including the country's existing Sustainable Development strategy can be identified as the following question form.

- i. Has the Government informed and involved citizens and stakeholders in the Processes and institutional arrangement to integrate the 2030 Agenda?
- ii. What are the responsibilities assigned among various levels of the Government?

- iii. Has the Government designed policies and institutional mechanisms to supports integration of the three dimensions?
- iv. Has the responsible entity identified the resources on its priorities in the 2030 Agenda?
- v. Has the responsible entity identified cooperation and partnership opportunities?
- vi. To what extent has the responsible entity secured their sources?
- vii. Has the responsible entity identified risks and risk mitigating strategies in securing resources and capacities?
- viii. Has the Government assigned responsibilities to monitor, follow up, review and report on the progress towards the implementation?
- ix. Has the Government identified performance indicators and baselines and set milestones to monitor and report on the implementation?
- x. Has the Government monitor the progresses to ensure the quality, availability and required level of disaggregation of the data needed?
- xi. Have monitoring, follow-up, review and report processes been designed through a participatory process and whether these processes enable stakeholder engagement?

1.4 Audit Scope and Approach

Audit Scope

Assessed the preparedness for implementation of SDGs of selected Government Institutions involved in the implementation of SDGs for the period from January 2016 to 17th August 2018, by collecting information through replies made on a set questionnaires prepared by the National Audit Office, interviews with relevant officials of Government Institutions, stakeholders, focus group review and deskreview of relevant files, documents.

Audit Approach

The approach used here is a combination of system, result and problem oriented approach.

1.5 Audit Criteria

Audit Criteria developed for the assessment of the achievement of each audit objective are as follows.

- i. The Government is required to identify the responsible entities coordinating the implementation of SDGs.
- ii. The Government is required to carry out an analysis on the existing institutional arrangement in order to adopt 2030 Agenda.
- iii. The Government is required to identify the main objectives and the affairs of the responsible entities.
- iv. The Government is required to identify improvement areas in the National Development Plan and supporting sector plans.
- v. Public awareness is required on SDGs.
- vi. Engagement of different stakeholders in every stage of implementation process of 2030 Agenda.
- vii. Clear identification of roles and responsibilities of Government entities relevant to the implementation process.
- viii. Review of the existing mechanism of coordination among various levels and identified areas for change.
- ix. There are institutional arrangements to delegate the responsibility for implementation of SDGs among each administrative level.
- x. The policies of the Government for integration of 3 dimensions of Sustainable Development.
- xi. Identification of the resources and capacities needed for SDGs implementation.
- xii. Availability of inclusive process in identification of the resources and capacities.
- xiii. Responsible entities are required to develop cooperation among them for getting required resources and capacities.
- xiv. The responsible entity has identified the risk and risk mitigation in securing resources and capacities.
- xv. Section 26 (1) of Sri Lanka Sustainable Development Act, No. 19 of 2017. (The Minister may make regulations for the purpose of carrying out or giving effect to the principles and provisions of this Act)
- xvi. Requirement of nationally relevant indicators and baseline data to monitor and report on the implementation of SDGs.

- xvii. Availability of set of milestones to monitor and report on the implementation of SDGs.
- xviii. System to collect required level of disaggregated data.
- xix. System to report implementation of SDGs.

Sources of Audit Criteria

The sources of criteria were as follows.

- Interim Reference Guide to UN Country Teams-Mainstreaming the 2030 Agenda for Sustainable Development- Reference Guide
- Addis Ababa Action agenda of the Third International Conference; on Financing For Development (Addis Ababa Action agenda) A/RES/69/313 UN General Assembly 2015 ;
- Report of the Inter-Agency and Expert Group on Sustainable Development Goal Indicators ; and
- Rapid Integrated Assessment in Sri Lanka

1.6 Methodology

Different kinds of data and the methodologies which can be applied to analyse them are as follows.

Data

Methodology

Documentary data - Desk review of relevant documents, file examination

Testimonial data - Interviews with Government officials, Stakeholders, Focus groups

Analytical data - Built by auditor using different types of data coming from the Special Expenditure Units, Ministries, Departments, Corporations, Government Owned Companies, District Secretariats, Provincial Councils, Municipals Councils, Urban Councils, Pradeshiya Sabah

Standards used for the audit

In order to give high quality output of the audit, we used the standards of International Organization of Supreme Audit Institution ISSAI 300, ISSAI 3000, ISSAI 3100, ISSAI 3200

Chapter 2 – Overview

2.1 Preparedness for implementation of Sustainable Development Goals and stakeholders involved

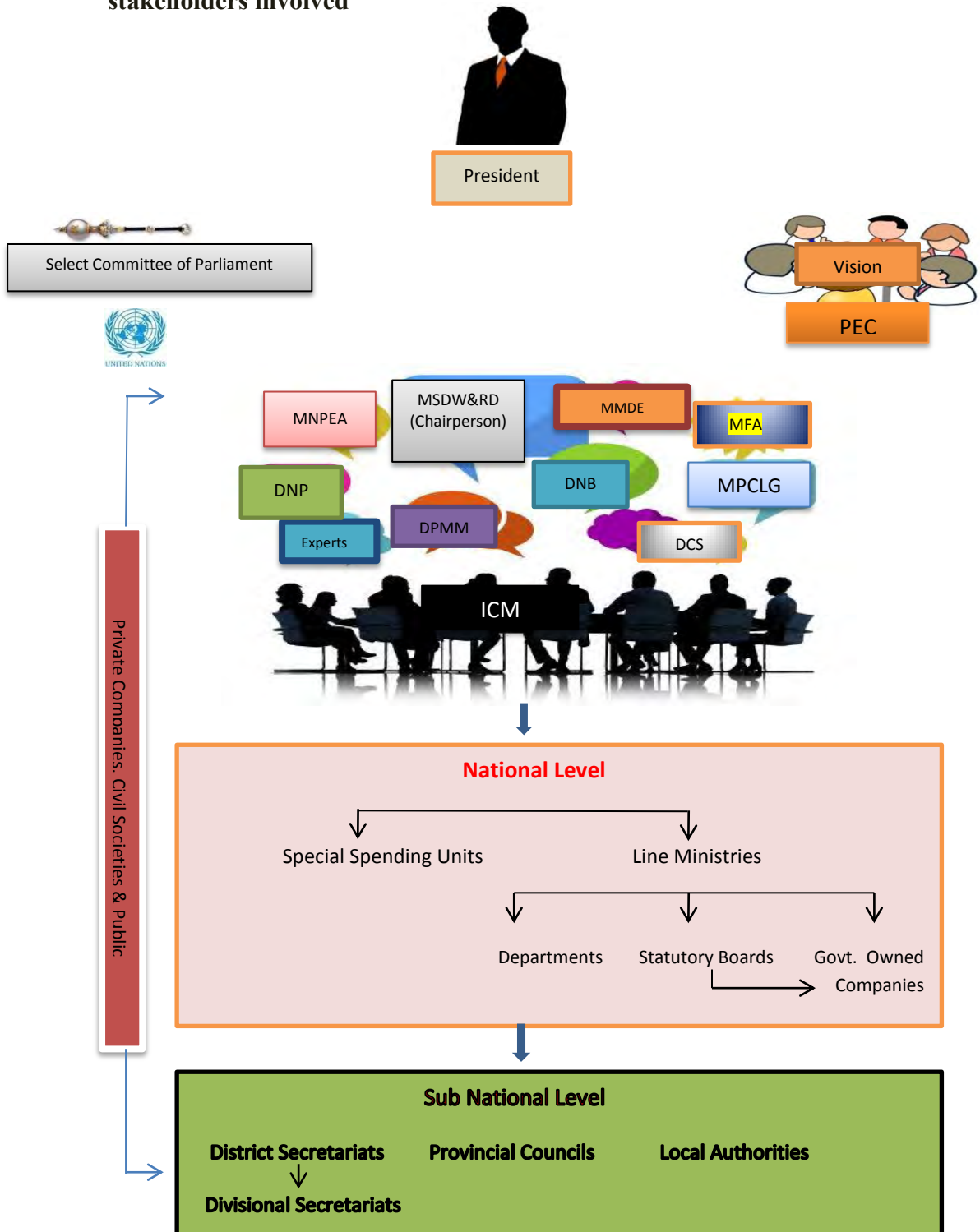

Figure 01: Involvement of stakeholders

2.2 Background information on country's preparation for SDG implementation.

As a member country of United Nations, Sri Lanka has committed to implement 2030 Agenda by taking several initiatives such as formulation of Parliament Select Committee on SDGs, establishment of Ministry of Sustainable Development and Wildlife in 2015 and enactment of the Sustainable Development Act, No.19 of 2017. The Parliament Select Committee has been established with the objectives of facilitating the implementation of SDGs for the purpose of Coordinating the activities of the Parliament with the respective Ministries and providing expert advice, the Ministry of Sustainable Development, Wildlife and Regional Development acts as the focal point for coordinating , facilitating and reporting the SDG implementation of Sri Lanka and the Sustainable Development Act provides for the development and implementation of national policy and strategy on Sustainable Development in Sri Lanka in addition for the establishment of a Sustainable Development Council and for matters connected there with or incidental thereto.

According to the Section 3 of part I of the Sustainable Development Act, the Sustainable Development Council had been established and the members had been appointed in February 2018. Until the establishment of the Sustainable Development Council, an Interim Coordination Mechanism (ICM) for implementing the SDGs in Sri Lanka has formed by the Secretary of MSDW&RD. A Consultative Committee comprising public, academia, and experts worked together on matters connected with SDGs.

According to the Section 10 of the part I of the Sustainable Development act, the powers functions and duties of the council shall be

- (a) to facilitate the achievement of National, Regional and International commitments relating to sustainable development;
- (b) to formulate National Policy and Strategy on Sustainable Development in consultation and with the concurrence of all relevant parties and nine Provincial Councils and place before the Cabinet of Ministries for approval;

- (c) to review and update the National Policy and Strategy on Sustainable Development periodically as and when the Cabinet of Ministers so decides;
- (d) to issue guidelines relating to sustainable development to the ministries, provincial councils and project approving agencies in respect of new development projects;
- (e) to facilitate and monitor the mechanisms and progress review processes of the implementation of such National Policy and Strategy on Sustainable Development;
- (f) to appoint expert committees to study any specific matter;
- (g) to identify sustainable development standards and ecological footprint indicators;
- (h) to promote sustainable development including research and development, innovation, education awareness and eradication of poverty;
- (i) to identify, introduce and follow up the mechanisms, audit mechanisms and all other matters relating to sustainable development;
- (j) to acquire, hold, take or give on lease or hire, any immovable property;
- (k) to open, maintain and close current and savings accounts in any State bank;
- (l) to accept grants, gifts or donations from persons or bodies of persons, in or out side Sri Lanka;

Provided that, the Council shall obtain the prior written approval of the Department of External Resources of the Ministry of the Minister assigned the subject of National Policies and Economic Affairs, in respect of all foreign grants, gifts or donations made to the Council. Such written approval shall not impose any obligation or condition;

- (m) to co-ordinate with the project approving agencies to achieve the seventeen sustainable development goals;
- (n) to enter into, or perform, all such contracts as may be necessary for the exercise of its powers or the discharge of its functions; and
- (o) to borrow such sums of money as may be necessary for discharging of its functions.

The MSDW&RD has obtained approval to Support the SDG mainstreaming process of all ministries in addition to training two Officers (One from managerial position and other from technical position) to undertake the planning process

In addition to that every Ministry has appointed a focal point on SDGs according to the letter of Secretary of Sustainable Development and Wildlife , No . MSDW 08/28 on 16 December 2016.

A summary of the information about the institutes involved in SDG implementation is given in the annexe 1.

Chapter 3 – Integration of the 2030 Agenda into the National Context

3.1 Summary

The 2030 Agenda recognizes that the economic, social and environmental dimensions of sustainable development are interconnected and commits to an integrated and balanced approach to achieve sustainable development. In Sri Lanka, the vision 2025 or the long term development plan as well as the Public Investment Programme has integrated the Economic and Social dimension of Sustainable Development to a certain extent than that of the environmental dimension.

3.2 Theme 1: Integration of the SDGs into national planning strategies, policies and processes.

Following observations are made in this regard.

3.2.1 The vision for the implementation of SDG Programme applicable at present is vision 2025. Accordingly, Sri Lanka would become a rich country by 2025, transforming Sri Lanka in to the hub of Indian Ocean, with a knowledge based highly competitive social – market economy. According to the vision, it is expected to raise per capita income up to USD 5000 per year, creating one million new jobs, increase foreign Direct Investment up to USD 5 billion per year and double the exports up to USD 20 billion per year. While examining this vision document, the Audit observed that more emphasis have been given only on the economic and social dimensions whereas low emphasis on the environmental dimension.

3.2.2 The Select Committee of Parliament is mandated to make recommendations formulating national policies and legislating laws in consultation with relevant line Ministries; allocation of adequate domestic resources and finding international funding resources ; Co-ordinating among Government implementing agencies ; networking measures the progress of the implementation of SDGs at National, Provincial and Local levels ; encouraging public-private partnership ; obtaining support of UN agencies and civil society organizations ; sharing

expertise and experience among countries at regional and international levels ; developing a separate database and reviewing progress periodically ; and consideration of all matters are the functions connected with or incidental to the above issues.

Therefore, with the view of implementation of SDGs the Select Committee of Parliament has formed the following activities as a mechanism which helps for the implementation of SDGs in Sri Lanka.

- Held a knowledge exchange session for all 225 Members of Parliament and Parliament Secretariat
- Division of 17 SDGs into four thematic clusters to localize SDG targets as economic sustainability.
- Presented the Interim Report of the Committee to the Parliament.
- Send letters to the line Ministries requesting to compile baseline data for indicators.
- Done a research on “How 2018 budget reflect against SDGs”

However, the audit observed that each cluster on SDGs has met only once in the year 2017 and only once up to August 2018 which limits the exercise their efforts on implementing SDGs to enhance the life of their citizens.

3.2.3 In order to identify the level of alignment of national development plans with Sustainable Development Targets, a survey called Rapid Integrated Assessment has been carried out by the UNDP taking in to Consideration the Public Investment Programme. The Results of the RIA are as follows

<u>Description</u>	<u>Result</u>
• Targets which are not applicable to the country context	16
• Target cannot be mapped with the 2017-2020 public investment plan	44
• Fully aligned targets	64
• Partially aligned targets	<u>45</u>

According to the above results, the audit observed that there are 16 targets which are not relevant to country's context or are to be solved at the regional or global level and also 44 targets could not be mapped with PIP due to absence of equivalent targets in PIP whereas, 64 targets were fully aligned with PIP and 45 targets were partially aligned due to the non-completion of either in scope, ambition or non-availability of indicators to measure the achievements.

3.2.4 The MSDW&RD is the focal point for overall coordination and facilitates to SDGs integration process. For this purpose, a hand book has been prepared including 425 selected Government Institutions by mapping inter and intra linkage between 169 targets. However, the hand book is still in the draft level and has not been reviewed by experts up to 17th August 2018. Therefore, it has not been sent to relevant Government Institutions to identify their inter-linkages. In addition to that, when mapping the relevant institutions, it has limited only to 425 institutions although there are more than that amount coming under the Government sector. Therefore the audit observed that it has not considered about the importance of private sector when doing their mapping exercise on SDGs.

3.2.5 Ministry of National Policies and Economic Affairs has issued the circular No.NP/SP/SDG/17 of 14 August 2017 requesting all the Secretaries to Ministries, Chief Secretaries of Provincial Councils, Head of Departments, Chairmen of Corporations and Statutory Boards requesting to make necessary arrangement to identify relevant SDG indicators, targets and implementation gaps and compile data for the SDGs in relation to the scope of their institutions and submit to the Department of National Planning which will enable them to integrate SDGs and targets into the national development framework. However, the relevant institutions had not responded to that circular in a satisfactory level due to lack of awareness of the agenda and which lead them to make the Agency Planning Template. That template has been prepared by the DNP for identifying baseline information policy gaps and existing programmes related to SDGs that has been already implemented by the institutions come under the Agriculture Sector. Therefore, it was

expected to analyse the collected data and find out the present situation of planning process of those institutions, to prepare the strategic plan based on that information and evaluate all the other policies (policy coherence), and to evolve this template for the other sectors. Although that is a successful effort taken by the DNP to integrate SDGs and targets into national development framework, the audit observed that there are some delays in that process due to delaying of submission of completed templates by the relevant institutions.

3.3 Theme 2: Alignment of budgets, policies and programmes to the SDGs

The audit observed following matters with respect to the alignment of budgets, policies and programmes in the process of implementation of SDGs in the country's context.

The National Budget had not been aligned with SDGs for the year 2017, but for the year 2018, the Budget had focused on moving forward achieving the SDGs by based on performance of the activities. Accordingly, the emphasis was given on identifying measurable key performance indicators of major projects. After deducting debt repayments, the DNB has allocated Rs. 440,787 million or 18 percent out of the total national budget of Rs. 2,997,845 million on major projects which identified relevant targets of SDGs in the year 2018.

The DNB has sent 2 circulars (Budget Circular No. 2/2017 and Budget Circular No.BD/CBP/4/1/2-2018) to all Secretaries to Ministries, Chief Secretaries of Provincial Councils, Head of Departments, Chairman of Corporations and Statutory Boards with a view of guiding for the preparation to annual programmes relating to SDGs. However due to lack of clarity of the circulars, most of the relevant Government Institutions were not able to provide productive proposals which resulted in the lack of resources for said institutions to implement of SDGs. This can be visualised through given table which was created by information obtained from the respective Government Institutions for the questionnaire raised by the National Audit Office. (see annex 2 and 3 for more details).

	Special Spending Units	Ministries	Departments	Corporations	Govt. Owned Companies	District Secretariat	Provincial Councils	Municipal Councils	Urban Councils	Pradeshya sabha	Total
No. of Questionnaires sent	21	49	92	207	106	25	9	24	41	276	850
No. of Respondents	8	32	64	114	42	13	9	11	25	202	520
No. of Institutions implemented National Budget Circular 2/2017 *	1	27	23	61	8	9	6	8	16	90	249
Percentage	5	55	25	29	8	36	67	33	39	33	29
No of Institutions implemented National Budget Circular BD/CBP/4/1/2-2018 **	3	28	32	72	9	3	5	6	12	70	240
Percentage	14	57	35	35	8	12	56	25	29	25	28

Table 01: Institutions implemented National Budget Circulars

(Total number of questionnaire sent had been considered for calculation of percentages)

* Guidelines for the preparation of 2018 Budget Estimate (Key Performance indicators, performance based Budget Approach)

** Guidelines for the preparation of 2018 Budget Estimates (mentioned SDGs) Gender Response Budgeting and Empower differently able people)

3.4 Theme 3: Policy integration and coordination

The Section 11 of National Sustainable Development Act, No.19 of 2017 has stated that “every Ministry, Department, Provincial Council, Provincial Ministry and Department and Local Authority shall prepare the Sustainable Development Strategy relevant to the scope of them in accordance with National policy and strategy on Sustainable Development.” However, due to the absence of national policy and a strategy on Sustainable Development, the relevant institutions carried out their activities on SDGs through their current action plans.

According to the structure of administration of the Government Institutions, the Ministries are at the highest level of implementation of policies. The integration of policies on the implementation of the SDGs at national, provincial and local levels is performing through their Action Plans. The details of the institutions and the level of integration of policies are as follows. (See annexe 4 and 5 or more details)

	Special Spending Units	Ministries	Departments	Corporations	Govt.Owned Companies	District Secretariat	Provincial Councils	Municipal Councils	Urban Councils	Pradeshya sabha	Total
No. of Questionnaires sent	21	49	92	207	106	25	9	24	41	276	850
No. of Respondents	8	32	64	114	42	13	9	11	25	202	520
No. of Institutions identified SDGs & targets	3	31	35	81	17	6	7	9	16	105	310
Percentage	14	63	38	39	16	24	78	38	39	38	36
No of Institutions included SDGs & targets in the Action Plan	3	29	30	72	15	7	5	6	16	95	278
Percentage	14	59	33	35	14	28	56	25	39	34	33

Table 02 : Institutions which identified the SDGs, targets and inclusion of them in to Action Plan
(Total number of questionnaire sent had been considered for calculation of percentages)

The results found from the information obtained from various institutions revealed that the integration of policies is not at a satisfactory level for all the Government Institutions.

3.5 Theme 4: Creating ownership and engaging stakeholders in integrating the SDGs into the national context.

The success of achieving SDGs is depended on the amount that how they are related to each and every stakeholder and how they are applied by them as their own. To make them into a real, it is essential to make the sense of ownership about agenda among all the stakeholders. Sri Lanka has taken several initiatives to creating ownership of 2030 Agenda and engaging stakeholders as follows.

3.5.1 The Select Committee of Parliament has been established on SDGs to facilitate the implementation of SDGs for the purpose of coordinating the activities of the Parliament with respective ministries, and providing expert advice.

3.5.2 The Government has established the Ministry of Sustainable Development and Wildlife in year 2015 as the line Ministry of SDG implementation of the Country.

The MSDW&RD which is the ministry responsible for overall coordination has taken several actions to get the involvement of other line ministries at national level and sub national level through awareness, training and mainstreaming programmes. In this exercise they have conducted 21 programmes on awareness to make the sense of ownership of agenda in the years 2016, 2017 and upto August 2018. Although this is a good effort, the audit observed that other than only two instances, they have not considered, about the private sector in the process of awareness which makes an obstacle to the inclusive and participatory process.

3.5.3 The Act, No.19 of 2017 of Sustainable Development has been enacted by the Parliament to provide for the development and implementation of a national policy and strategy on Sustainable Development in Sri Lanka, for the establishment of a Sustainable Development Council and for matters connected therewith or incidental thereto.

3.5.4 Voluntary National Review

In 2017, the Government of Sri Lanka has expressed its willingness to present its first Voluntary National Review in July 2018 at the High Level Political Forum under the theme of “Transformation towards sustainable and resilient societies” and participated to the High Level Political Forum held in New York from 16th – 18th of July 2018.

3.5.5 Vision 2030

The President of the Sri Lanka has appointed a Presidential Expert Committee on Sustainable Development and gave the mandate to prepare the vision document 2030 which describes the vision and the practical pathway to reach a Sustainable future by 2030.

3.5.6 The details of the information obtained from various levels of Government Institutions regarding the level of awareness of SDGs by the Heads of the Government Institutions and the dissemination of the message of SDGs to the other levels are given below.

	Special Spending Units	Ministries	Departments	Corporations	Govt. Owned Companies	District Secretariat	Provincial Councils	Municipal Councils	Urban Councils	Pradeshya sabha	Total
No. of Questionnaires sent	21	49	92	207	106	25	9	24	41	276	850
No. of Respondents	8	32	64	114	42	13	9	11	25	202	520
No of institutions aware of SDGs	5	32	54	92	19	12	8	8	17	103	350
Percentage	24	65	59	44	18	48	89	33	41	37	41
Issued Internal circulars for implementation of SDGs	3	20	22	48	9	4	6	5	5	37	159
Percentage	14	41	24	23	8	16	67	21	12	13	19

Table 03: Institutions which are aware of the SDGs

(Total number of questionnaire sent had been considered for calculation of percentages)

The above analysis revealed that, the level of awareness of SDGs at the Ministerial level and Provincial council level are satisfactory while the level of awareness of Government owned companies and other institutions are very low in position which implies that the increase of awareness programmes in those institutions are required. (see annex 6 and 7 for more details)

3.5.7 The 2030 Agenda highlights the importance of bringing different actors together in implementing the sustainable development. Engagement of different types of stakeholders in the different stages is essential for successful implementation. The information gathered from various Government Institutions revealed that, most of them have not identified the private sector as a stakeholder and they have not taken proper actions for buildup methodologies to engage their stakeholders for implementation of SDGs. The details are as follows. (see annex 8, 8 i and 9 for more details)

	Special Spending Units	Ministries	Departments	Corporations	Govt. Owned Companies	District Secretariat	Provincial Councils	Municipal Councils	Urban Councils	Pradeshiya sabha	Total
No. of Questionnaires sent	21	49	92	207	106	25	9	24	41	276	850
No. of Respondents	8	32	64	114	42	13	9	11	25	202	520
No. of Institutions identified stakeholders	3	29	43	82	18	8	7	9	11	104	311
Percentage	14	59	47	40	17	32	78	38	27	38	37
No. of Institutions identified private sector as a stakeholder	1	6	17	37	8	2	4	5	5	36	121
Percentage	5	12	18	18	8	8	44	21	12	13	14
No. of Institutions conducted awareness programs for stakeholders	3	22	21	55	7	6	7	6	5	55	188
Percentage	14	45	23	27	7	24	78	25	12	20	22

Table 04: Institutions which identified stakeholders and made awareness programme.
(Total number of questionnaire sent had been considered for calculation of percentages)

3.6 Theme 5: Inclusiveness and leaving no one behind

The inclusiveness and leaving no one behind has been ensured by the following sources.

- 3.6.1** The Constitution of Democratic Socialist Republic of Sri Lanka has guaranteed the fundamental rights of freedom of thought, conscience and religion, freedom from torture, right to equality, freedom from arbitrary arrest, detention and punishment, freedom of speech, assembly, occupation etc. of every Sri Lankan.
- 3.6.2** Enactment of Right to Information Act, No.12 of 2016 which provides for the right to access to information to every citizen.

3.6.3 Sri Lanka provides free health care services for all citizens which supports to achieve the SDGs and also covers the concept of no one leaving behind with respect of health aspects. Therefore, Sri Lanka provides free primary and secondary and university education to all its citizens and also all the university and technical education to students, which will cover the concept of no one leaving behind with respect to the education aspect.

3.6.4 There are 9 social protection programmes which come under Public Investment Programme to cover the groups of poor, elderly, and disabled and for people suffering from diseases, rehabilitating programmes, and nutrition programmes etc.

Comments of the Institutions

Department of National Planning

In order to understand the alignment of national policies with the SDGs, the Department of National Planning has undertaken an analysis using the PIP 2017 -2020 as the base document. In this analysis, the key areas of public investment were mapped against the SDGs to obtain a broad overview on the SDG profile of the country. The analysis revealed that all the 17 SDGs have been covered by at least one thematic area in the PIP document implying a good coverage of the SDGs in PIP 2017 – 2020.

Further, the above SDG mapping was extended to undertake a further disaggregated analysis at the target level to identify the coverage of different SDG targets by the PIP and to identify the levels of alignment of PIP priority areas with the SDG targets. It was observed that there are some targets, which had not been aligned to PIP due to the fact that these targets are not relevant to the country context and also the period considered in the PIP (2017-2020). However, some of the relevant targets will be incorporated as appropriately in the next phase of PIP.

Chapter 4 - Resources and capacities for implementing the 2030 Agenda

4.1 Summary

The identification of financial resources and capacities and the ways of securing resources for implementation of 2030 Agenda is not in a satisfactory level, as PIP and the National Budget has not been aligned with sustainable development goals sufficiently. Therefore, identification of resources, capacities and mobilization of partnerships at institutional level are also not in a satisfactory level.

4.2 Theme 1: Identification of needs and required resources, and capacities for implementing the SDGs.

Financing is a major requirement which will affect directly to the successful implementation of SDGs. This will enable acquiring of physical and human resources and deploy them in effective way. The audit observed following situation regarding the identification of needs, and required resources on capacities for implementation of SDGs.

4.2.1 The current strategy of implementations of SDGs in Sri Lanka is mainstreaming. Thereby, use of annual Budget to finance the SDG targets as the short term strategy for allocation of funds makes the process easy by giving necessary funds for SDGs implementation. The tax and non-tax revenue, domestic and foreign borrowings are the sources of financing.

The audit observed that DNB has identified and allocated Rs.440,787 million or 18 percent out of the total budget of Rs.2,997,845 million (after deducting debt repayment) over development projects and programmes with targets of relevant SDGs in the year 2018.(see annexe 10 for more details)

4.2.2 As the medium term strategy for identification of required resources and capacities for implementation of SDGs, the PIP has identified resources, required for the period from year 2017-2020 to some extent. This could be visualized through the already aligned 64 targets of SDGs with PIP. However, the audit observed that the resource for 44 targets which had not been aligned with PIP has not been covered by any source of financing.

4.2.3 Identification of the required resources and capacities for implementing the SDGs at the institutional level is also an important factor in implementation of 2030 Agenda. The following table depicts the details of identification of requirement of resources and capacities.

	Special Spending Units	Ministries	Departments	Corporations	Govt. Owned Companies	District Secretariat	Provincial Councils	Municipal Councils	Urban Councils	Pradeshya sabha	Total
No. of Questionnaires sent	21	49	92	207	106	25	9	24	41	276	850
No. of Respondents	8	32	64	114	42	13	9	11	25	202	520
No. of Institutions recognized financial requirements for implementation of SDGs	3	23	26	55	11	3	5	6	14	82	228
Percentage	14	47	28	27	10	12	56	25	34	30	27
No. of Institutions have a methodology for the management of physical resources presently available	3	24	30	60	13	6	5	8	8	84	241
Percentage	14	49	33	29	12	24	56	33	20	30	28
No. of Institutions have a methodology for the involvement of the staff	2	12	31	65	17	8	5	7	15	91	253
Percentage	10	24	34	31	16	32	56	29	37	33	30
No. of Institutions have a methodology for the training of the staff	3	16	24	56	16	7	6	8	5	58	199
Percentage	14	33	26	27	15	28	67	33	12	21	23

Table 05: Institutions which recognized financial requirements, have a methodology for the management of physical resources, involvement of the staff and Training of the staff (Total number of questionnaire sent had been considered for calculation of percentages)

According to the above table, most of the Government Institutions have not identified the financial requirement for implementation of SDGs as well as the methodology for management of physical and human resources and to develop capacities of human resources. (See annex 11,12,13 and 14 for more details)

4.3 Theme 2: Mobilizing Partnerships

Well-established, multi-stakeholder partnerships provide opportunities of corporation and achievement of SDGs.

4.3.1 When analyzing information gathered through the questionnaire about how the partnership opportunities had been mobilized for implementing the 2030 agenda, the audit observed that few of Government Institutions had identified partnership opportunities with related Government Institutions as well as a methodology for buildup partnership opportunities and exchanging of resoueces with related Government Institutions. The details are as follows.(see annex 15,16 and 17 for more details)

	Special Spending Units	Ministries	Departments	Corporations	Govt. Owned Companies	District Secretariat	Provincial Councils	Municipal Councils	Urban Councils	Pradeshiya sabha	Total
No. of Questionnaires sent	21	49	92	207	106	25	9	24	41	276	850
No. of Respondents	8	32	64	114	42	13	9	11	25	202	520
No. of institutions identified partnership opportunities	3	26	28	66	12	5	6	9	11	87	253
Percentage	14	53	30	32	11	20	67	38	27	32	30
No. of institutions Identified methodology to build partnerships	3	22	24	60	10	5	5	9	9	82	229
Percentage	14	45	26	29	9	20	56	38	22	30	27
No. of institutions have opportunity to exchange resources with related govt. institutions	3	25	23	61	9	6	6	9	12	81	235
Percentage	14	51	25	29	8	24	67	38	29	29	28

Table 06 : Mobilizing Partnerships

(Total number of questionnaires sent had been considered for calculation of percentages)

4.3.2 In following instances, the UN agencies have assisted Sri Lankan Government through partnerships to enhance capacity development.

- UNDP has given its support for RIA.
- Voluntary National Review process (UNRC and UNESCAP)
- The national multi stakeholder consultative workshop for the VNR held in July 2018. (UNDP)
- Preparing five year District Development Plan at Monaragala District. (UNDP)
- To prepare indicator framework to collect baseline data from Government Institutions by DCS with co-ordination of Presidents Secretariat and UNPFA

4.4 Theme 3 : Managing risk at securing resources

The identification of requirement of resources for implementation of SDGs is done by the respective implementing agencies and the position that the country should be reached by 2030 and the requirement of resources for that purpose should be identified by the planning agencies. In that process, a complete analysis should be done and ;

- The contribution of all the stakeholders including Government sector ,private sector, civil societies etc. should be undertaken and,
- A clear understanding should be obtained about the level of alignment of SDGs within the Public Investment Programme and the resources requirement should be identified accordingly.

According to the responses received for the questionnaires the audit sent for the Government Institutions, most of them have not identified the risk of securing resources as well as the methods of mitigating risk relating to securing resources to achieve SDGs. The details are as follows. (See annex 18 and 19 for more details)

	Special Spending Unit	Ministry	Departments	Corporations	Govt. Owned Companies	District Secretariat	Provincial Councils	Municipal Councils	Urban Councils	Pradeshiya sabha	Total
No. of Questionnaires sent	21	49	92	207	106	25	9	24	41	276	850
No. of Respondents	8	32	64	114	42	13	9	11	25	202	520
No. of institutions identified risk of securing resources	3	22	25	43	11	4	6	5	11	82	212
Percentage	14	45	27	21	10	16	67	21	27	30	25
No. of institutions identified methods of mitigating risk relating to securing resources	3	19	25	45	10	4	5	6	8	74	199
Percentage	14	39	27	22	9	16	56	25	20	27	23

Table 07 : Institutions identified risk of securing resources and methods of mitigating risk relating to securing resources.

(Total number of questionnaire sent had been considered for calculation of percentages)

Chapter 5 – Monitoring, follow-up, review and reporting on progress towards the implementation of the 2030 Agenda.

5.1 Summary

MSDW&RD has the primary responsibility of designing and carrying out the National Monitoring, Follow-up, Review and Reporting mechanism for SDGs in Sri Lanka. Although, that responsibility is vested with the MSDW&RD, it was unable to complete the tasks needed to establish a monitoring and evaluation mechanism within the expected time period. Therefore, the DCS has compiled data for 46 indicators and it has to compile data in keeping with another 29 indicators. There are 131 indicators for the data to be compiled by other Government Institutions. Further, the audit observed that due to lack of awareness of agenda most of the Government Institutions had not paid their attention to prepare indicators and identify milestones in implementation of SDGs.

5.2 Theme 1: Responsibilities, mechanisms and process for monitoring, follow up, review and reporting

The 2030 Agenda specifies the need of a systematic Monitoring, Follow-up and Review of progress in order to contribute to effective implementation and track progress.

According to the Section 26(1) of the Sri Lanka SDG Act, No.19 of 2017, the legal provision has been made to establish a mechanism to monitor, follow up, review and report on the progress towards the implementation of 2030 Agenda.

5.2.1 MSDW&RD has the primary responsibility of designing and carrying out the national monitoring, reviewing, reporting and follow-up mechanism for SDGs in Sri Lanka. Although following activities had been identified by the MSDW & RD to carry out to monitor, follow up and review functions, such activities had not been completed within the specified time period as mentioned in the National SDG Activity Plan 2017-2020.

- i. A National SDG Indicators and Baseline Data Framework.
- ii. A National Sustainable Development Compliance and Standard Framework.

iii. Formulation of National SDG Review, Monitoring and Reporting Framework.

iv. Establishment of a National Sustainable Development Portal.

5.2.2 In order to identify how the monitoring, follow-up, review and reporting process occur at the institutional level, the audit used the answers received for the questionnaire and identified the following situation.

	Special Spending Units	Ministries	Departments	Corporations	Govt.Owned Companies	District Secretariat	Provincial Councils	Municipal Councils	Urban Councils	Pradeshya sabha	Total
No of Questionnaires sent	21	49	92	207	106	25	9	24	41	276	850
No. of Respondents	8	32	64	114	42	13	9	11	25	202	520
No. of Institutions developed milestones for implementation of SDGs	3	21	24	55	15	2	3	4	7	59	193
Percentage	14	43	26	27	14	8	33	17	17	21	23
No. of institutions have officers for collection of data	3	18	19	54	11	4	5	5	8	58	185
Percentage	14	37	21	26	10	16	56	21	20	21	22
No. of officers having both IT knowledge & adequate physical facilities for collecting data	4	16	10	50	12	3	3	5	6	47	156
Percentage	19	33	11	24	11	12	33	21	15	17	18
No. of institutions have methodology for the verification of accuracy & security of data	3	11	14	46	9	3	3	3	8	59	159
Percentage	14	22	15	22	8	12	33	13	20	21	19

Table 08: Institutions which developed milestones have officers having IT Knowledge and relevant facilities for collecting data and have a methodology for the verification of accuracy and security of data.

(Total number of questionnaire sent had been considered for calculation of percentages)

The information in the above table depicts that identification of milestones to achieve SDGs, the number of officers available for collection of data and the physical resources available for collection of data and the number of institutions having a methodology for the verification of accuracy of data is not satisfactory for any of the above institutions. (see annex 20,21,22 and 23 for more details)

5.3 Theme 2 : Performance indicators and data.

The SDG indicators show where the goals are being met and where they are not focused for attention on the need for immediate action. A sound indicator framework will turn the SDGs and their targets are used as management tool to help countries to develop implementation strategies, allocate resources, measure the progress towards achieving Sustainable Development, and ensure the accountability of all stakeholders. The DCS has identified and compiled data for some SDG indicators as follows.

Classification -----	Number of Indicators -----
Data are already complied by the DCS	46
Data are to be complied by the DCS	29
Data are Available or to be complied by other institutions	131
Regional/ Global indicator	35
Not relevant to Sri Lanka	<u>03</u>
	<u>244</u>

Table 09 : Status of SDGs indicator

5.3.1 The details of indicators for which Data have already compiled by DCS are as follows.

Goal	Indicator
Goal 1	1.1.1, 1.2.1, 1.2.2, 1.3.1
Goal 2	2.1.2, 2.2.1, 2.2.2
Goal 3	3.1.1, 3.1.2, 3.2.1, 3.2.2, 3.4.1, 3.4.2, 3.6.1, 3.7.1, 3.7.2, 3.8.2, 3.c.1
Goal 4	4.2.2, 4.4.1, 4.a.1, 4.c.1
Goal 5	5.1.1, 5.2.1, 5.3.1, 5.5.2,
Goal 6	6.1.1
Goal 7	7.1.1
Goal 8	8.1.1, 8.2.1, 8.5.2, 8.6.1, 8.7.1
Goal 9	9.1.1, 9.2.1, 9.2.2, 9.3.1
Goal 10	10.1.1, 10.2.1, 10.4.1
Goal 11	11.1.1
Goal 16	16.1.1, 16.1.3, 16.2.2, 16.3.2, 16.4.2

According to the above analysis, the audit observed that SDG indicators for goals 12, 13, 14, 15 and 17 had not been compiled by DCS and indicators for the above goals are required to be prepared by relevant institutions for their scope, to measure the achievements.

5.3.2 The Secretary to the President has sent a format on 16th March 2018 requesting information from 51 ministries regarding the compilation of baseline data on SDG indicators. However, only 7 ministries had responded to that request up to 31 July 2018 and only 3 had mentioned about the availability of data for preparing indicators. The details of the institutions which mentioned about the availability of data are as follows.

- (i) Ministry of Health, Nutrition and Indigenous Medicine
- (ii) Ministry of Mahaweli Development and Environment
- (iii) Ministry of Skills Development and Vocational Training

5.3.3 (i) The DCS has published its report of Status of Sustainable Development Goals & Indicators, first version published in July 2017 and 2nd revision Published in December, 2017. Although a period of 1 year has lapsed from the publication of the above report, DCS is still in the process of planning to compile data for 29 remaining indicators to be compiled by them.

(ii) When analyzing the data compiled by DCS for SDG indicators the audit observed that the disaggregation level of data for some indicators is not in a satisfactorily level.

Ex:-

Indicator	Details of indicator	Disaggregation Level
Indicator 4.a.1	Proportion of schools with access to: (a) electricity, (b) the internet for pedagogical purposes, (c) computers for pedagogical	(b) Internet for pedagogical purposes. <i>(base line not available)</i>

	purposes; (d) adapted infrastructure and materials for students with disabilities; (e) basic drinking water; (f) single-sex basic sanitation facilities; and (g) basic hand washing facilities (as per the WASH indicator definitions)	(c) Computers for pedagogical purposes (d) Adapted instratructure and Materials for students with disabilities. (g) Basic hand washing facilities	<i>.(base line not available)</i> <i>.(base line not available)</i> <i>.(base line not available)</i>
Indicator 8.5.2	Un-employment rate by sex, age, persons with disabilities	persons with disabilities	not available.
Indicator 4.C.1	Proportion of teachers in pre-primary, primary, lower secondary and upper secondary education who have received at least minimum organized teacher training	pre-primary teachers	not available.

5.3.4 For the 131 indicators to be prepared by other institutions, most of the indicators were not prepared due to lack of knowledge of preparation of indicators for their targets to measure their achievements of sustainable development.

5.3.5 The 2030 agenda explicitly recognizes the importance of quality and reliable disaggregated data to monitor progress and ensure that no one is left behind. In order to identify the availability of disaggregated data at institutional level, the audit used the information received from various Government intuitions and the details are as follows. (see annexe 24 for more details)

	Special Spending Units	Ministries	Departments	Corporations	Govt. Owned Companies	District Secretariat	Provincial Councils	Municipal Councils	Urban Councils	Pradeshiya sabha	Total
No. of Questionnaires sent	21	49	92	207	106	25	9	24	41	276	850
No. of Respondents	8	32	64	114	42	13	9	11	25	202	520
No of Institutions have a methodology for disaggregating data	3	18	18	51	13	4	3	7	8	51	176
Percentage	14	37	20	25	12	16	33	29	20	18	21

Table 10 : Institutions having disaggregated data

(Total number of questionnaire sent had been considered for calculation of percentages)

The above analysis revealed that for some targets and indicators, the availability of disaggregated data is not satisfactory for every level of Government institution.

5.4 Theme 3: Communication to Stakeholders

Sustainable Development Council is expected to provide a clear institutional mechanism for coordinating the SDGs under its mandate. The MSDW&RD has established an Interim Coordination Mechanism (ICM) for implementing the SDGs in Sri Lanka. Although preparation of strategic plan and communication strategy to be completed by December 2017 according to the Interim Action Plan of Sustainable Development Division of MSDW&RD, the audit observed that it has failed to complete that task within the specified time period.

Chapter 6 – Other Observations

The audit could not assess the preparedness for implementation of sustainable development goals of Government Institutions as they have not responded to the questionnaires sent by the National Audit Office up to 5th October 2018. The details of those institutions are as follows. (see annex 25 for more details)

Name of the Institution	Amount
Special spending units	08
Ministries	14
Departments	26
District Secretaries	12
Corporations	82
Govt.Owned Companies	62
Municipal Council	12
Urban Council	15
Pradeshiya sabha	69

Total	300
	=====

Chapter 7- Recommendations

7.1 Recommendations to Ministry of Sustainable Development, Wildlife and Regional Development

- 7.1.1** To expedite the process of formulation of National Policy and Strategy on Sustainable Development which enables every Special Spending Unit, Ministry, Department, Corporation, Government Owned Company, District Secretariate, Provincial Council, Local Authority and other Government Institutions to prepare the Sustainable Development Strategy relevant to their scopes.
- 7.1.2** To review and finalize the draft hand book which maps SDG implementation responsibilities of 425 Statutory institutions & expedite that process to cover all the government institutions.
- 7.1.3** To develop a mechanism to get the active participation of private sector and civil societies in the process of implementation of SDGs in Sri Lanka.
- 7.1.4** To increase the awareness about the 2030 Agenda to the Provincial and Local Authority levels to get the involvement of every citizen or no one is left behind.
- 7.1.5** To develop a mechanism which enables to Monitor, Follow up, Review and reporting the overall progress of implementation of SDGs in Sri Lanka.
- 7.1.6** To establish a task force to coordinate the implementing agencies.
- 7.1.7** To setup targets & indicators for each and every implementing agencies alonge with the 2030 Agenda.
- 7.1.8** To make sure that required budgetary provisions are made in the annual budget.
- 7.1.9** To do periodic review of the achievement of targets by the implementing agencies and identify the setbacks and take remedial actions.

7.2 Recommendation to Ministry of National Policies and Economic Affairs

To give more concern about the 44 targets which were mainly based on environment and partnership but not aligned with Public Investment Programe (PIP) when preparing policies on National Development.

7.3 Recommendation to Department of National Planning

To roll out the Agency planning template to collect information about all sectors and to do the integration of SDGs & targets into the National Development Framework.

7.4 Recommendations to Department of National Budget

- 7.4.1** Should take action to issue circulars to public institutions in a clarity way so that they can request financial resources to achieve targets
- 7.4.2** Should take action to give it priority on the non- aligned targets when allocating the resources for successful achievement of SDGs.

7.5 Recommendations to Department of Census and statistics

- 7.5.1** To issue guidelines, providing trainings and do the follow-up action thereon to prepare the 131 indicators that should be prepared by other Government institutions as most of the Government institutions are not fully conversant with the compilation of data and preparation of indicators for achieving SDGs.
- 7.5.2** To expedite the process of compilation of data for 29 indicators that should be prepared by the DCS.
- 7.5.3** To act as the Central Body of maintaining data for sustainable development in collaboration with MSDW&RD

Chapter 8- Conclusion

8.1 Sri Lanka had not taken sufficient steps to formulate the national policy and strategy on sustainable development, alignment of targets with the Public Investment Programme and incorporation of relevant targets into national, provincial and regional level development programmes and get the stake holder involment in implementation of SGDs in Sri Lanka. The identification of financial resources and capacities and the ways of securing resources for implementation of 2030 Agenda is not in a satisfactory level, as PIP and the National Budget has not been aligned with sustainable development goals sufficiently. Therefore, identification of resources, capacities and mobilization of partnerships at institutional level are also not in a satisfactorily level. There is no system to measure, monitor and report on progress of implementation of SDGs in Sri Lanka.

Roles and Responsibilities of organizations in the implementation of SDGs in Sri Lanka

Area		Agency	Roles & Responsibilities
Overall Coordination	Lead:	MSDW&RD	Overall coordination of the planning implementation, monitoring and reporting of the SDG Agenda.
National policy/ Strategy Development / Planning	Lead :	DNP	<ul style="list-style-type: none"> • Preparation of national plan/national policy framework in consultation with line ministries, departments, think tanks academia, civil society organizations etc. • Identifying policy gaps, relevant programmes, investment, and budgeting Target setting (for localized SDGs)
	Support:	i DPMM	Making evaluation findings/ progress reports available to support the planning function.
		ii DNB	<ul style="list-style-type: none"> • Providing necessary budgetary allocations according to the policy framework. • Ensuring that budgetary allocations take into account the SDGs.
		iii Other govt. bodies	Providing inputs for preparing the national policy
		iv Think tanks/ academia/ civil society organizations	Contributing to policy development through evidence-based research.
Institutional Policy Development/ Planning	Lead:	i Line Ministries and Provincial Councils	Preparing sectorial/ provincial plans

		ii	DNP	Facilitation for preparing sectorial plans/ institutional plans including Provincial Councils, regional plans, and district plans through: <ul style="list-style-type: none"> • Providing consultation when sectorial/ institutional plans are formulated; • Reviewing the finalized plans to identify policy gaps and make necessary amendments.
	Support:	i	DPMM	Making evaluation findings/ progress reports/ field level observations available to support the planning process.
		ii	Finance Commission	<ul style="list-style-type: none"> • Conducting need assessment for the provinces and making recommendations to the Department of National Budget. • Setting guidelines for the development plans of Provincial Councils based on budgetary allocations issued by the Department of National Budget.
Facilitation for implementation	Lead:		MSDW&RD	Facilitating the implementation of the national and sub-national policies (capacity building, technical assistance etc.)
	Support:	i	Department of Treasury Operations	Providing financing as appropriate
		ii	DPMM	Facilitation through monitoring & evaluation

Implementation	Lead:	iii	All line Ministries and Departments	Contribution to SDG implementation
		i	Line Ministries and Government Departments	Implementation of the national and institutional policy/ strategy on sustainable development
		ii	DPMM	Monitoring & reporting national level results from government interventions on an annual/ biannual basis.
Monitoring & Evaluation	Support:	i	Line Ministries and other implementation agencies	Monitoring projects, programmes, and activities on monthly/ quarterly basis.
		ii	DCS	<ul style="list-style-type: none"> • Preparing indicator framework in collaboration with other organisations • Maintaining the SDG data repository • Helping other organisations to build their capacities related to indicator development and data collection
		iii	Think tanks/ academia	<ul style="list-style-type: none"> • Independent evaluations related to certain sector/ programmes • Contribution to prepare SDG progress reports
Reporting	Lead:	MSDW&RD		International reporting
	Support:	i	DNP	The assistance of these organizations is expected in terms of data collection and analysis (further discussion required)
	ii	DCS		
	iii	DPMM,		
	iv	Ministry of Foreign Affairs		

Institutions implemented the National Budget Circular No.2/2017 of 25 July 2017, out of the total number of Institutions selected for the assessment

Special Spending Units	Departments	Corporations
1.Presidential Office	1. Department of Sports Development	1. Hector Kobbekaduwa Agrarian Research and Training Institute
Ministries	2. Civil Security Department	2. National Aquatic Resources Research Development Agency
1. Ministry of Social Empowerment, Welfare and Kandyan Heritage	3. Department of Manpower and Employment	3. Council for Agricultural Research Policy
2. Ministry of Megapolis & Western Development	4. Department of National Botanic Gardens	4. Sri Lanka Social Security Board
3. Ministry of Petroleum Resources Development	5. Department of Meteorology	5. State Timber Corporation
4. Ministry of Power & Renewable Energy	6. Department of Posts	6. Sri Lanka Bureu of Foreign Employment
5. Ministry of Housing & Construction	7. Department of Export Agriculture	7. Marine Environment Protection Authority
6. Ministry of Rural Economy	8. Department of Commerce	8. SL Institute of Advanced Technological Education
7. Ministry of Ports & Shipping	9. Coast Conservation and Coastal Resource Management Department	9. Rehabilitation Authority

8. Ministry of Skills Development & Vocational Training	10. Rubber Development Department	10. Urban Settlement Development Authority
	11. Department of Probation and Child Care Services	11. National Crafts Council
9. Ministry of Internal Affairs, Wayamba Development & Cultural Affairs	12. Measurement Units, Standards and Services Department	12. SL Land Reclamation and Development Corporation
10. Ministry of Hill Country New Villages Infrastructure and Community Development	13. Department of National Zoological Gardens	13. National Institute of Social Development
11. Ministry of Irrigation and Water Resources Management	14. Department of Cultural Affairs	14. University College of Kuliyaipitiya
12. Ministry of Science, Technology and research	15. Survey Department of SL	15. SL Tourism Development Authority
13. Ministry of Development Strategies & International Trade	16. Department of Agriculture	16. General Sir John Kotelawala Defence University
14. Ministry of City Planning and Water Supply	17. Sri Lanka Army Headquarters	17. SL Ayurvedic Drugs Corporation
15. Ministry of Regional Development	18. Department of Community Based Correction	18. National Food Promotion Board
16. Ministry of Posts, Postal Services & Muslims Religious Affairs	19. Land Commissioner General's Department	19. Central Environmental Authority

17. Ministry of Agriculture	20. Department of Samurdhi Development	20. Institute of Post Harvest Technology
18. Ministry of National Co-existence, Dialogue and Official Languages	21. Land Use Policy Planning Department	21. Tea Small Holdings Development Authority
19. Ministry of Health, Nutrition & Indigenous Medicine	22. Sri Lanka Air Force Headquarters	22. Geological Survey & Mines Bureau
20. Ministry of labour and Trade Unions Relations	23. Department of National Community Water Supply	23. National Institute of Fundamental Studies
21. Ministry of lands & Parliamentary Reforms		24. Industrial Technology Institute
22. Ministry of Education		25. Uva Wellassa university
23. Ministry of Public Administration, Management and Law & Order		26. State Mortgage & Investment Bank
24. Ministry of Transport & Civil Aviation		27. Pradeshiya Sanwardhana Bank
25. Ministry of Plantation Industries		28. People's Bank
26. Ministry of Telecommunication, Digital Infrastructure and Foreign Employment		29. Bank of Ceylon
27. Ministry of Resettlement, Northern Development and Hindu Religious Affairs		30. Consumer Affairs Authority
		31. Ceylon Petroleum Corporation

		32. National Aquaculture Development Authority of Sri Lanka
		33. National Design Centre
		34. Ceylon Electricity Board
		35. National Library and Documentation Services Board
		36. Sri Lanka Institute of Development Administration
		37. Sri Lanka Handicrafts Board
		38. National Engineering Research and Development Centre of Sri Lanka
		39. Agricultural and Agrarian Insurance Board
		40. Central Engineering Consultancy Bureau
		41. Buddhist and Pali University of Sri Lanka
		42. The Open University of Sri Lanka
		43. Gampaha Wickramarachchi Ayurveda Institute
		44. Gem and Jewellery Research and Training Institute

		45. The Tea Research Institute of Sri Lanka
		46. National Transport Medical Institute
		47. Coconut Research Institute
		48. Sri Lanka Export Development Board
		49. Vocational Training Authority of Sri Lanka
		50. Sugarcane Research Institute
		51. National Council for Road Safety
		52. National Institute of Education
		53. National Secretariate for Elders
		54. University of Colombo
		55. University of Moratuwa
		56. Board of Investment of Sri Lanka
		57. National Dangerous Drugs Control Board
		58. Telecommunications Regulatory Commission of SL
		59. Sri Lanka Legal Aids Commission
		60. National Gem & Jewellery Authority
		61. National Youth Services Council

Government owned companies	Provincial Councils	Municipal Councils
1. Lanka Logistics & Technologies Ltd.	1. Galle	1. Galle
2. Litro Gas Lanka Ltd	2. Nuwara Eliya	2. Nuwara Eliya
3. Litro Gas Terminal Lanka(Pvt) Ltd	3. Matara	3. Matara
4. Milco (pvt) Limited	4. Dambulla	4. Dambulla
5. Lanka Phosphate ltd	5. Ratnapura	5. Ratnapura
6. Kalubowitiyana Tea Factory Ltd	6. Kurunegala	6. Kurunegala
7. Mantai Salt limited		7. Hambantota
8. Information & Communication Technology Agency of SL		8. Kandy

District Secretariat	Urban Councils	Pradeshiya sabha
1. Mulativu	1. Kolonnawa	1. Polgahawela Pradeshiya Sabha
2. Kandy	2. Puttalama	2. Ja-Ela Pradeshiya Sabha
3. Batticaloa	3. Chilaw	3. Pathadumbara Pradeshiya Sabha
4. Monaragala	4. Kalutara	4. Galnewa Pradeshiya Sabha
5. Kurunegala	5. point Pedro	5. Homagama Pradeshiya Sabha
6. Ampara	6. Valvettithurai	6. Panwila Pradeshiya Sabha
7. Polonnaruwa	7. Kadugannawa	7. Nikaweratiya Pradeshiya Sabha
8. Ratnapura	8. Chavakachcheri	8. Wattala Pradeshiya Sabha
9. Puttalam	9. Minuwangoda	9. Wariyapola Pradeshiya Sabha

	10. Mannar	10. Bandarawela Pradeshiya Sabha
	11. Horana	11. Dickwella
	12. Vavuniya	12. Vavuniya South Tamil
	13. Nawalapitiya	13. Anamaduwa
	14. Beruwala	14. Sooriyawewa
	15. Panadura	15. Bulathkohupitiya
	16. Wattala-Mabole	16. Manmunai (Arayampathy)
		17. Kolonna
		18. Manthai East
		19. Thanamalvila
		20. Damana
		21. Manmunai West
		22. Arachchikattuwa
		23. Harispattuwa
		24. Dehiattakandiya
		25. Karainagar
		26. Panduwasnuwara
		27. Ganga Ihala Korale
		28. Palindanuwara
		29. Elpitiya
		30. Mawathagama
		31. Naththandiya

		32. Chilaw
		33. Agalawatta
		34. Udubaddawa
		35. Manmunai South Eruvil Pattu
		36. Ambangagakorale
		37. Polpithigama
		38. Nawagaththegama
		39. Hambantota
		40. Soranathota
		41. Pallai
		42. Trincomalee Town & Gravets
		43. Navithanveli
		44. Weligepola
		45. Ibbagamuwa
		46. Uvapanagama
		47. Porativupattu
		48. Rideegama
		49. Panadura
		50. Yatiyantota
		51. Thirappane
		52. Valikamam
		53. Pannala

		54. Alawwa
		55. Narammala
		56. Madurawala
		57. Horana
		58. Attanagalla
		59. Kandy Four Gravets and Gangawata Korale
		60. Nanattan
		61. Vadamaradchy Southwest
		62. Kotikawatte
		63. Wilgamuwa
		64. Maho
		65. Bulathsinghala
		66. Point Pedro
		67. Pasbage Korale
		68. Bandaragama
		69. Kurunegala
		70. Poonagary
		71. Valikamam West
		72. Minuwangoda
		73. Valikamam North
		74. Karuwalagaswewa
		75. Mirigama

		76. Thihagoda
		77. Divulapitiya
		78. Lunugala
		79. Kalutara
		80. Welimada
		81. Koralaipattu North Vaharai
		82. Ratnapura
		83. Kayts
		84. Sammanthurai
		85. Baddegama
		86. Kuliypitiya
		87. Puthukkudiyiruppu
		88. Kobeigane
		89. Uhana
		90. Thunukkai

\

Institutions implemented the National Budget Circular NoBD/CBP/4/1/2/2018 of 31 July 2017, out of the total number of Institutions selected for the assessment.

Special Spending Units	Departments	Corporations
1.Election Commission	1. Department of State Accounts	1. Hector Kobbekaduwa Agrarian Research and Training Institute
2.Office of the Public Service Commission	2. Department of Sports Development	2. National Aquatic Resources Research Development Agency
3.Prime Minister's Office	3. Civil Security Department	3. Council for Agricultural Research Policy
	4. Department of Manpower and Employment	4. Sri Lanka Social Security Board
Ministries	5. Department of National Botanic Gardens	5. State Timber Corporation
1. Ministry of Social Empowerment, Welfare and Kandyan Heritage	6. Department of Meteorology	6. Sri Lanka Anti Doping Agency
2. Ministry of Megapolis & Western Development	7. Department of Government Factory	7. Marine Environment Protection Authority

3. Ministry of Petroleum Resources Development	8. Department of Development Finance	8. Road Development Authority
4. Ministry of Power & Renewable Energy	9. Department of Posts	9. SL Institute of Advanced Technological Education
5. Ministry of Housing & Construction	10. Department of Export Agriculture	10. Defence Services Command and Staff College, Sapugaskanda
6. Ministry of Higher Education & Highways- Higher Education	11. Department of Commerce	11. Rehabilitation Authority
7. Ministry of Higher Education & Highways - Highways	12. Coast Conservation and Coastal Resource Management Department	12. Urban Settlement Development Authority
8. Ministry of Rural Economy	13. Rubber Development Department	13. National Crafts Council
9. Ministry of Ports & Shipping	14. Department of Probation and Child Care Services	14. SL Land Reclamation and Development Corporation
10. Ministry of Skills Development & Vocational Training	15. Department of Motor Traffic	15. National Institute of Social Development
11. Ministry of Internal Affairs, Wayamba Development & Cultural Affairs	16. Legal Affairs Department	16. University College of Jaffna
12. Ministry of Hill Country New	17. Measurement Units, Standards and	17. SL Tourism Development Authority

Villages Infrastructure and Community Development	Services Department	
13. Ministry of Science, Technology and research	18. Department of Cultural Affairs	18. National Food Promotion Board
14. Ministry of Law & Order	19. Survey Department of SL	19. Central Environmental Authority
15. Ministry of Public Enterprise Development	20. Department of Agriculture	20. SL Atomic Energy Regulatory Council
16. Ministry of Development Strategies & International Trade	21. Sri Lanka Army Headquarters	21. Institute of Post Harvest Technology
17. Ministry of City Planning and Water Supply	22. Department of Community Based Correction	22. SL Inventors Commission
18. Ministry of Regional Development	23. Land Commissioner General's Department	23. Geological Survey & Mines Bureau
19. Ministry of Provincial Councils and Local Government	24. Department of National Archives	24. National Institute of Fundamental Studies
20. Ministry of Posts, Postal Services & Muslims Religious Affairs	25. Department of Samurdhi Development	25. Uva Wellassa university

21. Ministry of National Co-existence, Dialogue and Official Languages	26. Land Use Policy Planning Department	26. University of the Visual & Performing Arts
22. Ministry of Health, Nutrition & Indigenous Medicine	27. Sri Lanka Air Force Headquarters	27. State Mortgage & Investment Bank
23. Ministry of labour and Trade Unions Relations	28. Department of Debt Conciliation Board	28. Pradeshiya Sanwardhana Bank
24. Ministry of Education	29. Department of Information Technology Management	29. People's Bank
25. Ministry of Transport & Civil Aviation	30. Department of Ayurveda	30. Bank of Ceylon
26. Ministry of Plantation Industries	31. Department of National Community Water Supply	31. Ceylon Petroleum Corporation
27. Ministry of Telecommunication, Digital Infrastructure and Foreign Employment	32. Government Analyst's Department	32. National Aquaculture Development Authority of Sri Lanka
28. Ministry of Resettlement, Northern Development and Hindu Religious Affairs		33. National Design Centre

		34. Ceylon Electricity Board
		35. Sri Lanka Atomic Energy Board
		36. Sri Lanka Standards institution
		37. National Library and Documentation Services Board
		38. Sri Lanka Institute of Development Administration
		39. Condominium Management Authority
		40. Sri Lanka Handicrafts Board
		41. National Engineering Research and Development Centre of Sri Lanka
		42. Agricultural and Agrarian Insurance Board
		43. National Science Foundation
		44. National Research Council
		45. Central Engineering Consultancy Bureau
		46. Buddhist and Pali University of Sri Lanka
		47. The Open University of Sri Lanka

		48. Gampaha Wickramarachchi Ayurveda Institute
		49. Gem and Jewellery Research and Training Institute
		50. Bhiksu University of Sri Lanka
		51. The Tea Research Institute of Sri Lanka
		52. National Transport Medical Institute
		53. Coconut Research Institute
		54. National Human Resources Development Council of Sri Lanka
		55. Vocational Training Authority of Sri Lanka
		56. Sugarcane Research Institute
		57. National Council for Road Safety
		58. Sri Lanka Foundation
		59. National Secretariate for Elders
		60. University College of Matara
		61. University of Colombo
		62. Board of Investment of Sri Lanka

		63. National Dangerous Drugs Control Board
		64. Telecommunications Regulatory Commission of SL
		65. Sri Lanka Legal Aids Commission
		66. National Science and Technology Commission
		67. Official Languages Commission
		68. National Gem & Jewellery Authority
		69. Arthur C Clarke Institute for Modern Technologies
		70. Sugathadasa National Sports Complex Authority
		71. University of Vocational Technology
		72. National Youth Services Council

Government owned companies	Provincial Councils	Municipal Councils
1. Lanka Logistics & Technologies Ltd.	1. Uva	1. Matara
2. Litro Gas Lanka Ltd	2. North Western	2. Dambulla
3. Litro Gas Terminal Lanka(Pvt) Ltd	3. Central	3. Ratnapura
4. Pranthan Chemicals Company ltd	4. Sabaragamuwa	4. Kurunegala
5. LRDC Services (private) Ltd	5. Nothern	5. Hambantota
6. Lanka Phosphate ltd		6. Kandy
7. Kalubowitiyana Tea Factory Ltd		
8. Mantai Salt limited		
9. Information & Communication Technology Agency of SL		

District Secretariat	Urban Councils	Pradeshiya sabha
1. Batticaloa	1. Wattegama	1. Polgahawela Pradeshiya Sabha
2. Polonnaruwa	2. Puttalama	2. Ja-Ela Pradeshiya Sabha
3. Puttalam	3. Chilaw	3. Pathadumbara Pradeshiya Sabha
	4. Talawakelle	4. Panwila Pradeshiya Sabha
	5. Kadugannawa	5. Wattala Pradeshiya Sabha
	6. Balangoda	6. Wariyapola Pradeshiya Sabha
	7. Minuwangoda	7. Palmadulla Pradeshiya Sabha
	8. Mannar	8. Dickwella
	9. Vavuniya	9. Naula
	10. Nawalapitiya	10. Madurankuliya-Puttalama
	11. Beruwala	11. Vavuniya South Tamil
	12. Panadura	12. Multiyana
		13. Anamaduwa
		14. Bulathkohupitiya
		15. Manmunai (Arayampathy)
		16. Kolonna
		17. Manthai East
		18. Thanamalvila
		19. Damana

		20. Manmunai West
		21. Arachchikattuwa
		22. Dehiattakandiya
		23. Karainagar
		24. Ganga Ihala Korale
		25. Haldummulla
		26. Dehiowita
		27. Mawathagama
		28. Naththandiya
		29. Agalawatta
		30. Welivitiya Divithura
		31. Udubaddawa
		32. Manmunai South Eruvil Pattu
		33. Ambangagakorale
		34. Polpithigama
		35. Rambukkana
		36. Hambantota
		37. Pallai
		38. Navithanveli
		39. Matara

		40. Ipalogama
		41. Manmunai South West
		42. Weligepola
		43. Ibbagamuwa
		44. Porativupattu
		45. Yatiantota
		46. Valikamam
		47. Pannala
		48. Narammala
		49. Kandy Four Gravets and Gangawata Korale
		50. Nanattan
		51. Galewela
		52. Haputale
		53. Wilgamuwa
		54. Maho
		55. Pasbage Korale
		56. Yakkalamulla
		57. Poonagary
		58. Minuwangoda

		59. Divulapitiya
		60. Lunugala
		61. Koralaipattu North Vaharai
		62. Ratnapura
		63. Kayts
		64. Sammanthurai
		65. Baddegama
		66. Palagala
		67. Puthukkudiyiruppu
		68. Kobeigane
		69. Uhana
		70. Thunukkai

Institutions identified Sustainable Development Goals and Targets out of the total number of Institutions selected for the assessment

Special Spending Units	Departments	Corporations
1.Election Commission	1. Department of Sports Development	1. Hector Kobbekaduwa Agrarian Research and Training Institute
2.Prime Minister's Office	2. Civil Security Department	2. National Aquatic Resources Research Development Agency
3.Office Of Public Service Commission	3. Department of Manpower and Employment	3. Council for Agricultural Research Policy
	4. Department of National Botanic Gardens	4. Sri Lanka Social Security Board
Ministries	5. Department of Meteorology	5. State Timber Corporation
1. Ministry of Social Empowerment, Welfare and Kandyan Heritage	6. Department of Government Factory	6. Sri Lanka Bureau of Foreign Employment
2. Ministry of Megapolis & Western Development	7. Department of Posts	7. Sri Lanka Anti Doping Agency
3. Ministry of Petroleum Resources Development	8. Department of Educational Publications	8. Marine Environment Protection Authority
4. Ministry of Power & Renewable Energy	9. Department of Export Agriculture	9. Road Development Authority
5. Ministry of Housing & Construction	10. Department of Commerce	10. SL Institute of Advanced Technological Education
6. Ministry of Higher Education & Highways- Higher Education	11. Coast Conservation and Coastal Resource Management Department	11. Defence Services Command and Staff College, Sapugaskanda
7. Ministry of Higher Education & Highways - Highways	12. Rubber Development Department	12. Urban Settlement Development Authority
8. Ministry of Rural Economy	13. Department of Probation and Child Care Services	13. National Crafts Council

9. Ministry of Ports & Shipping	14. Legal Affairs Department	14. SL Land Reclamation and Development Corporation
10. Ministry of Skills Development & Vocational Training	15. Measurement Units, Standards and Services Department	15. National Institute of Social Development
11. Ministry of Internal Affairs, Wayamba Development & Cultural Affairs	16. Department of National Zoological Gardens	16. University College of Jaffna
12. Ministry of Hill Country New Villages Infrastructure and Community Development	17. Department of Cultural Affairs	17. SL Tourism Development Authority
13. Ministry of Irrigation and Water Resources Management	18. Survey Department of SL	18. SL Ayurvedic Drugs Corporation
14. Ministry of Science, Technology and research	19. Department of Agriculture	19. National Food Promotion Board
15. Ministry of Law & Order	20. Sri Lanka Army Headquarters	20. Homiyopethi Interim Medical Council
16. Ministry of Public Enterprise Development	21. Department of Community Based Correction	21. Tower Hall Theatre Foundation
17. Ministry of Development Strategies & International Trade	22. Sri Lanka Customs	22. Central Environmental Authority
18. Ministry of City Planning and Water Supply	23. Land Commissioner General's Department	23. SL Atomic Energy Regulatory Council
19. Ministry of Regional Development	24. Department of Examinations	24. Sri Lanka CERT/CC(SL Computer emergency readiness team
20. Ministry of Provincial Councils and Local Government	25. Department of Samurdhi Development	25. Institute of Post Harvest Technology
21. Ministry of Posts, Postal Services & Muslims Religious Affairs	26. Valuation Department	26. SL Inventors Commission
22. Ministry of Agriculture	27. Land Use Policy Planning Department	27. Tea Small Holdings Development Authority
23. Ministry of National Co-existence, Dialogue and Official Languages	28. Sri Lanka Air Force Headquarters	28. Geological Survey & Mines Bureau
24. Ministry of Health, Nutrition & Indigenous Medicine	29. Police Headquarters	29. National Institute of Fundamental Studies
25. Ministry of Labour and Trade	30. Department of Technical Education &	30. Uva Wellassa university

Unions Relations	Training	
26. Ministry of Lands & Parliamentary Reforms	31. Department of Debt Conciliation Board	31. University of the Visual & Performing Arts
27. Ministry of Education	32. Department of Information Technology Management	32. State Mortgage & Investment Bank
28. Ministry of Transport & Civil Aviation	33. Department of National Community Water Supply	33. Pradeshiya Sanwardhana Bank
29. Ministry of Plantation Industries	34. Government Analyst's Department	34. People's Bank
30. Ministry of Telecommunication, Digital Infrastructure and Foreign Employment	35. Co-operative Employees Commission	35. Bank of Ceylon
31. Ministry of Resettlement, Northern Development and Hindu Religious Affairs		36. Consumer Affairs Authority
		37. Ceylon Petroleum Corporation
		38. National Aquaculture Development Authority of Sri Lanka
		39. Information & Communication Technology Agency of SL
		40. National Design Centre
		41. Ceylon Electricity Board
		42. Sri Lanka Atomic Energy Board
		43. Sri Lanka Standards institution
		44. National Library and Documentation Services Board
		45. Sri Lanka Institute of Development Administration
		46. Condominium Management Authority
		47. Post Graduate Institute of Science
		48. Sri Lanka Handicrafts Board
		49. National Engineering Research and Development Centre of Sri Lanka

		50. Agricultural and Agrarian Insurance Board
		51. National Science Foundation
		52. National Research Council
		53. Central Engineering Consultancy Bureau
		54. Buddhist and Pali University of Sri Lanka
		55. The Open University of Sri Lanka
		56. Gampaha Wickramarachchi Ayurveda Institute
		57. Gem and Jewellery Research and Training Institute
		58. The Tea Research Institute of Sri Lanka
		59. National Transport Medical Institute
		60. Coconut Research Institute
		61. National Human Resources Development Council of Sri Lanka
		62. Sri Lanka Export Development Board
		63. Vocational Training Authority of Sri Lanka
		64. Sugathadasa National Sports Complex Authority
		65. Sugarcane Research Institute
		66. National Council for Road Safety
		67. Sri Lanka Foundation
		68. National Institute of Education
		69. National Secretariat for Elders
		70. University College of Matara
		71. University of Colombo
		72. Board of Investment of Sri Lanka
		73. National Dangerous Drugs Control Board
		74. Telecommunications Regulatory Commission of SL
		75. Public Utilities Commission of SL

		76. Sri Lanka Legal Aids Commission
		77. National Science and Technology Commission
		78. Official Languages Commission
		79. National Gem & Jewellery Authority
		80. University of Vocational Technology
		81. Superior Courts Complex Board of Management

Government owned companies	Provincial Councils	Municipal Councils
1. Helitours (Pvt) Ltd.	1. Uva	1. Akkaraipattu
2. Lanka Logistics & Tecnologies Ltd.	2. North Western	2. Galle
3. Litro Gas Lanka Ltd	3. Central	3. Nuwara Eliya
4. Litro Gas Terminal Lanka(Pvt) Ltd	4. Sabaragamuwa	4. Matara
5. Ceylon Shipping Corporation	5. Nothern	5. Dambulla
6. Pranthan Chemicals Company ltd	6. Eastern	6. Ratnapura
7. Sathosa Security and General (Pvt) Ltd	7. North Central	7. Kurunegala
8. Sri Lankan Air Lines Ltd		8. Hambantota
9. Lanka Hospitals		9. Kandy
10. National School of Business Management		
11. LRDC Services (private) Ltd		
12. Milco (pvt) Limited		
13. Waters Edge Ltd		
14. Lanka Phosphate ltd		
15. Kalubowitiyana Tea Factory Ltd		
16. Mantai Salt limited		
17. Ceylon Fertilizer Co. Ltd		

District Secretariat	Urban Councils	Pradeshiya sabha
1. Batticaloa	1. Wattegama	1. Polgahawela Pradeshiya Sabha
2. Monaragala	2. Puttalama	2. Ja-Ela Pradeshiya Sabha
3. Kurunegala	3. Chilaw	3. Pathadumbara Pradeshiya Sabha
4. Polonnaruwa	4. Talawakelle	4. Galnewa Pradeshiya Sabha
5. Kilinochchi	5. Kinniya	5. Panwila Pradeshiya Sabha
6. Puttalam	6. point Pedro	6. Nikaweratiya Pradeshiya Sabha
	7. Valvettithurai	7. Wattala Pradeshiya Sabha
	8. Kadugannawa	8. Wariyapola Pradeshiya Sabha
	9. Chavakachcheri	9. Bandarawela Pradeshiya Sabha
	10. Balangoda	10. Dickwella
	11. Minuwangoda	11. Naula
	12. Mannar	12. Madurankuliya-Puttalama
	13. Vavuniya	13. Vavuniya South Tamil
	14. Nawalapitiya	14. Multiyana
	15. Beruwala	15. Anamaduwa
	16. Panadura	16. Sooriyawewa
		17. Bulathkohupitiya
		18. Manmunai (Arayampathy)
		19. Kolonna
		20. Manthai East
		21. Thanamalvila
		22. Damana
		23. Manmunai West
		24. Warakapola
		25. Arachchikattuwa
		26. Harispattuwa
		27. Dehiattakandiya
		28. Karainagar
		29. Panduwasnuwara
		30. Haldummulla
		31. Naththandiya
		32. Chilaw

		33. Agalawatta
		34. Welivitiya Divithura
		35. Wanathavilluwa
		36. Akurana
		37. Imaduwa
		38. Udubaddawa
		39. Manmunai South Eruvil Pattu
		40. Ambangagakorale
		41. Polpithigama
		42. Kamburupitiya
		43. Nawagaththegama
		44. Rambukkana
		45. Hambantota
		46. Pallai
		47. Navithanveli
		48. Kalawana
		49. Kirinda Puhulwella
		50. Monaragala
		51. Kahawatta
		52. Polonnaruwa
		53. Lankapura
		54. Ipalogama
		55. Ambagamuwa
		56. Manmunai South West
		57. Weligepola
		58. Kothmale
		59. Ibbagamuwa
		60. Kegalle
		61. Pallepola
		62. Porativupattu
		63. Rideegama
		64. Yatiyantota
		65. Thirappane

		66. Valikamam
		67. Pannala
		68. Alawwa
		69. Rattota
		70. Narammala
		71. Thampalakamam
		72. Horana
		73. Kandy Four Gravets and Gangawata Korale
		74. Nanattan
		75. Vadamaradchy Southwest
		76. Galewela
		77. Haputale
		78. Wilgamuwa
		79. Maho
		80. Bulathsinghala
		81. Point Pedro
		82. Pasbage Korale
		83. Mannar
		84. Yakkalamulla
		85. Poonagary
		86. Minuwangoda
		87. Ukuwela
		88. Laggala Pallegama
		89. Madulla
		90. Karuwalagaswewa
		91. Mirigama
		92. Divulapitiya
		93. Lunugala
		94. Koralaipattu North Vaharai
		95. Ratnapura
		96. Kayts
		97. Sammanthurai

		98. Baddegama
		99. Palagala
		100. Kuliypitiya
		101. Gomarankadawala
		102. Puthukkudiyiruppu
		103. Uhana
		104. Thunukkai
		105. Hanguranketha

Institutions included SDG targets in the Action Plan, out of the total number of Institutions selected for the assessment

Special Spending Units	Departments	Corporations
1.Election Commission	1. Department of Sports Development	1. Hector Kobbekaduwa Agrarian Research and Training Institute
2.Office of the Public Service Commission	2. Civil Security Department	2. National Aquatic Resources Research Development Agency
3.Prime Minister's Office	3. Department of Manpower and Employment	3. Council for Agricultural Research Policy
	4. Department of National Botanic Gardens	4. Sri Lanka Social Security Board
Ministries	5. Department of Meteorology	5. State Timber Corporation
1. Ministry of Social Empowerment, Welfare and Kandyan Heritage	6. Department of Government Factory	6. Sri Lanka Anti Doping Agency
2. Ministry of Mega polis & Western Development	7. Department of Posts	7. Marine Environment Protection Authority
3. Ministry of Petroleum Resources Development	8. Department of Educational Publications	8. Road Development Authority
4. Ministry of Power & Renewable Energy	9. Department of Export Agriculture	9. SL Institute of Advanced Technological Education

5. Ministry of Higher Education & Highways- Higher Education	10. Department of Commerce	10. Defence Services Command and Staff College, Sapugaskanda
6. Ministry of Higher Education & Highways - Highways	11. Coast Conservation and Coastal Resource Management Department	11. National Crafts Council
7. Ministry of Rural Economy	12. Rubber Development Department	12. SL Land Reclamation and Development Corporation
8. Ministry of Ports & Shipping	13. Department of Probation and Child Care Services	13. National Institute of Social Development
9. Ministry of Skills Development & Vocational Training	14. Measurement Units, Standards and Services Department	14. University College of Jaffna
10. Ministry of Internal Affairs, Wayamba Development & Cultural Affairs	15. Department of National Zoological Gardens	15. National Food Promotion Board
11. Ministry of Hill Country New Villages Infrastructure and Community Development	16. Department of Cultural Affairs	16. Homiyopethi Interim Medical Council
12. Ministry of Irrigation and Water Resources Management	17. Survey Department of SL	17. Tower Hall Theatre Foundation
13. Ministry of Science, Technology and research	18. Department of Agriculture	18. Central Environmental Authority
14. Ministry of Public Enterprise Development	19. Sri Lanka Army Headquarters	19. SL Atomic Energy Regulatory Council
15. Ministry of Development Strategies & International Trade	20. Department of Community Based Correction	20. Institute of Post Harvest Technology
16. Ministry of City Planning and Water Supply	21. Land Commissioner General's Department	21. SL Inventors Commission

17. Ministry of Regional Development	22. Department of Samurdhi Development	22. Tea Small Holdings Development Authority
18. Ministry of Provincial Councils and Local Government	23. Land Use Policy Planning Department	23. Geological Survey & Mines Bureau
19. Ministry of Posts, Postal Services & Muslims Religious Affairs	24. Police Headquarters	24. National Institute of Fundamental Studies
20. Ministry of Agriculture	25. Department of Technical Education & Training	25. Uva Wellassa university
21. Ministry of National Co-existence, Dialogue and Official Languages	26. Department of Debt Conciliation Board	26. University of the Visual & Performing Arts
22. Ministry of Health, Nutrition & Indigenous Medicine	27. Department of Information Technology Management	27. State Mortgage & Investment Bank
23. Ministry of labor and Trade Unions Relations	28. Department of National Community Water Supply	28. Pradeshiya Sanwardhana Bank
24. Ministry of lands & Parliamentary Reforms	29. Government Analyst's Department	29. People's Bank
25. Ministry of Education	30. Co-operative Employees Commission	30. Bank of Ceylon
26. Ministry of Transport & Civil Aviation		31. Consumer Affairs Authority
27. Ministry of Plantation Industries		32. Ceylon Petroleum Corporation
28. Ministry of Telecommunication, Digital Infrastructure and Foreign Employment		33. National Aquaculture Development Authority of Sri Lanka
29. Ministry of Resettlement, Northern Development and Hindu Religious Affairs		34. National Design Centre
		35. Ceylon Electricity Board

		36. Sri Lanka Atomic Energy Board
		37. Sri Lanka Standards institution
		38. National Library and Documentation Services Board
		39. Sri Lanka Institute of Development Administration
		40. Condominium Management Authority
		41. Post Graduate Institute of Science
		42. Sri Lanka Handicrafts Board
		43. National Engineering Research and Development Centre of Sri Lanka
		44. Agricultural and Agrarian Insurance Board
		45. Central Engineering Consultancy Bureau
		46. Buddhist and Pali University of Sri Lanka
		47. The Open University of Sri Lanka
		48. Gampaha Wickramarachchi Ayurveda Institute
		49. Gem and Jewellery Research and

		Training Institute
		50. The Tea Research Institute of Sri Lanka
		51. National Transport Medical Institute
		52. Coconut Research Institute
		53. National Human Resources Development Council of Sri Lanka
		54. Sri Lanka Export Development Board
		55. Vocational Training Authority of Sri Lanka
		56. Sugathadasa National Sports Complex Authority
		57. Sugarcane Research Institute
		58. National Council for Road Safety
		59. National Institute of Education
		60. National Secretariat for Elders
		61. University College of Matara
		62. University of Colombo
		63. Board of Investment of Sri Lanka
		64. National Dangerous Drugs Control Board

		65. Telecommunications Regulatory Commission of SL
		66. Public Utilities Commission of SL
		67. Sri Lanka Legal Aids Commission
		68. National Science and Technology Commission
		69. Official Languages Commission
		70. National Gem & Jewellery Authority
		71. University of Vocational Technology
		72. Superior Courts Complex Board of Management

Government owned companies	Provincial Councils	Municipal Councils
1. Lanka Logistics & Technologies Ltd.	1. Uva	1. Nuwara Eliya
2. Litro Gas Lanka Ltd	2. North Western	2. Matara
3. Litro Gas Terminal Lanka(Pvt) Ltd	3. Central	3. Dambulla
4. Pranthan Chemicals Company ltd	4. Sabaragamuwa	4. Ratnapura
5. Sathosa Security and General (Pvt) Ltd	5. Northern	5. Hambantota
6. Lanka Hospitals		6. Kandy
7. National School of Business Management		
8. LRDC Services (private) Ltd		
9. Milco (pvt) Limited		
10. Waters Edge Ltd		
11. Lanka Phosphate ltd		
12. Kalubowitiyana Tea Factory Ltd		
13. Mantai Salt limited		
14. Ceylon Fertilizer Co. Ltd		
15. Sri Lanka CERT/CC(SLComputer emergency readiness team		

District Secretariat	Urban Councils	Pradeshiya sabha
1. Mulativu	1. Wattegama	1. Polgahawela Pradeshiya Sabha
2. Batticaloa	2. Puttalama	2. Eheliyagoda Pradeshiya Sabha
3. Monaragala	3. Chilaw	3. Ja-Ela Pradeshiya Sabha
4. Kurunegala	4. Talawakelle	4. Pathadumbara Pradeshiya Sabha
5. Polonnaruwa	5. Kinniya	5. Galnewa Pradeshiya Sabha
6. Kilinochchi	6. point Pedro	6. Panwila Pradeshiya Sabha
7. Puttalam	7. Valvettithurai	7. Nikaweratiya Pradeshiya Sabha
	8. Kadugannawa	8. Wattala Pradeshiya Sabha
	9. Chavakachcheri	9. Wariyapola Pradeshiya Sabha
	10. Balangoda	10. Bandarawela Pradeshiya Sabha
	11. Minuwangoda	11. Dickwella
	12. Mannar	12. Naula
	13. Vavuniya	13. Madurankuliya-Puttalama
	14. Nawalapitiya	14. Vavuniya South Tamil
	15. Beruwala	15. Multiyana
	16. Panadura	16. Anamaduwa
		17. Sooriyawewa
		18. Bulathkohupitiya
		19. Manmunai (Arayampathy)
		20. Kolonna
		21. Manthai East

		22. Thanamalvila
		23. Manmunai West
		24. Warakapola
		25. Arachchikattuwa
		26. Harispattuwa
		27. Dehiattakandiya
		28. Karainagar
		29. Panduwasnuwara
		30. Ganga Ihala Korale
		31. Haldummulla
		32. Naththandiya
		33. Chilaw
		34. Agalawatta
		35. Welivitiya Divithura
		36. Wanathavilluwa
		37. Akurana
		38. Imaduwa
		39. Udubaddawa
		40. Manmunai South Eruvil Pattu
		41. Polpithigama
		42. Kamburupitiya
		43. Nawagaththegama

		44. Rambukkana
		45. Hambantota
		46. Pallai
		47. Navithanveli
		48. Kalawana
		49. Kirinda Puhulwella
		50. Monaragala
		51. Kahawatta
		52. Polonnaruwa
		53. Lankapura
		54. Ipalogama
		55. Ambagamuwa
		56. Weligepola
		57. Ibbagamuwa
		58. Kegalle
		59. Pallepola
		60. Porativupattu
		61. Rideegama
		62. Yatiyantota
		63. Thirappane
		64. Valikamam
		65. Pannala

		66. Alawwa
		67. Rattota
		68. Narammala
		69. Thampalakamam
		70. Horana
		71. Kandy Four Gravets and Gangawata Korale
		72. Vadamaradchy Southwest
		73. Haputale
		74. Wilgamuwa
		75. Maho
		76. Bulathsinghala
		77. Point Pedro
		78. Pasbage Korale
		79. Mannar
		80. Yakkalamulla
		81. Minuwangoda
		82. Karuwalagaswewa
		83. Divulapitiya
		84. Lunugala
		85. Ratnapura
		86. Kayts

		87. Sammanthurai
		88. Baddegama
		89. Palagala
		90. Kuliypitiya
		91. Gomarankadawala
		92. Puthukkudiyiruppu
		93. Kobeigane
		94. Thunukkai
		95. Hanguranketha

Heads of Institutions are aware of the Agenda 2030 on SDGs, out of the total number of Institutions selected for the assessment

Special Spending Units	Departments	Corporations
1.Election Commission	1. Department of State Accounts	1. Institute of Policy Studies of Sri Lanka
2.Office of the Public Service Commission	2. Department of Sports Development	2. Hector Kobbekaduwa Agrarian Research and Training Institute
3.Finance Commission	3. Department of Management Audit	3. National Aquatic Resources Research Development Agency
4.Prime Minister’s Office	4. Civil Security Department	4. Council for Agricultural Research Policy
5.Presidential Office	5. Department of Manpower and Employment	5. Sri Lanka Social Security Board
	6. Department of National Botanic Gardens	6. State Timber Corporation
Ministries	7. Department of Meteorology	7. Sri Lanka Bureu of Foreign Employment
1. Ministry of Social Empowerment, Welfare and Kandyan Heritage	8. Department of Government Factory	8. Sri Lanka Anti Doping Agency
2. Ministry of Megapolis & Western Development	9. Department of Development Finance	9. Marine Environment Protection Authority

3. Ministry of Petroleum Resources Development	10. Department of Posts	10. Road Development Authority
4. Ministry of Power & Renewable Energy	11. Department of Export Agriculture	11. SL Institute of Advanced Technological Education
5. Ministry of Housing & Construction	12. Department of Commerce	12. Defence Services Command and Staff College, Sapugaskanda
6. Ministry of Higher Education & Highways- Higher Education	13. Prison Headquarters	13. Medical Research Institute
7. Ministry of Higher Education & Highways - Highways	14. Coast Conservation and Coastal Resource Management Department	14. University College of Ratmalana
8. Ministry of Rural Economy	15. Rubber Development Department	15. Urban Settlement Development Authority
9. Ministry of Ports & Shipping	16. Legal Draftsman's Department	16. Sri Lanka Cement Corporation
10. Ministry of Skills Development & Vocational Training	17. Department of Probation and Child Care Services	17. National Crafts Council
11. Ministry of Internal Affairs, Wayamba Development & Cultural Affairs	18. Department of Motor Traffic	18. SL Land Reclamation and Development Corporation
12. Ministry of Hill Country New Villages Infrastructure and Community Development	19. Department of External Resources	19. National Institute of Social Development

13. Ministry of Irrigation and Water Resources Management	20. Department of The Registrar of Companies	20. University College of Jaffna
14. Ministry of Science, Technology and research	21. Legal Affairs Department	21. University College of Kuliyaipitiya
15. Ministry of Law & Order	22. Measurement Units, Standards and Services Department	22. SL Tourism Development Authority
16. Ministry of Public Enterprise Development	23. Department of Project Management and Monitoring	23. General Sir John Kotelawala Defence University
17. Ministry of Development Strategies & International Trade	24. Department of National Zoological Gardens	24. SL Ayurvedic Drugs Corporation
18. Ministry of City Planning and Water Supply	25. Department of Cultural Affairs	25. National Food Promotion Board
19. Ministry of Regional Development	26. Department of Archaeology	26. Central Environmental Authority
20. Ministry of Provincial Councils and Local Government	27. Department of Official Languages	27. SL Atomic Energy Regulatory Council
21. Ministry of Posts, Postal Services & Muslims Religious Affairs	28. Survey Department of SL	28. Institute of Post Harvest Technology
22. Ministry of Agriculture	29. Department of Trade and Investment Policy	29. SL Inventors Commission
23. Ministry of National Co-existence, Dialogue and Official Languages	30. Department of Agriculture	30. SL Accounting & Auditing Standards Monitoring Board
24. Ministry of Health, Nutrition &	31. Sri Lanka Army Headquarters	31. Tea Small Holdings Development

Indigenous Medicine		Authority
25. Ministry of labour and Trade Unions Relations	32. Department of Treasury operations	32. National Institute of Fundamental Studies
26. Ministry of lands & Parliamentary Reforms	33. Department of Community Based Correction	33. Industrial Technology Institute
27. Ministry of Education	34. Department of Government Information	34. Uva Wellassa university
28. Ministry of Public Administration, Management and Law & Order	35. Sri Lanka Customs	35. University of the Visual & Performing Arts
29. Ministry of Transport & Civil Aviation	36. The Supreme Court of the Democratic Socialist Republic of SL	36. State Mortgage & Investment Bank
30. Ministry of Plantation Industries	37. Land Commissioner General's Department	37. Pradeshiya Sanwardhana Bank
31. Ministry of Telecommunication,Digital Infrastructure and Foreign Employment	38. Department of Examinations	38. People's Bank
32. Ministry of Resettlement, Northern Development and Hindu Religious Affairs	39. Department of National Archives	39. Bank of Ceylon
	40. Department of Samurdhi Development	40. National Savings Bank

	41. Valuation Department	41. Consumer Affairs Authority
	42. Department of Management services	42. Ceylon Petroleum Corporation
	43. Department of National Budget	43. Urban Development Authority
	44. Land Use Policy Planning Department	44. National Aquaculture Development Authority of Sri Lanka
	45. Sri Lanka Air Force Headquarters	45. Sugathadasa National Sports Complex Authority
	46. Police Headquarters	46. National Design Centre
	47. Department of Technical Education & Training	47. Ceylon Electricity Board
	48. Department of The Law Commission of Sri Lanka	48. Sri Lanka Atomic Energy Board
	49. Department of Debt Conciliation Board	49. Sri Lanka Standards institution
	50. Department of Information Technology Management	50. National Library and Documentation Services Board
	51. Department of Ayurveda	51. Sri Lanka Institute of Development Administration
	52. Sri Lanka Navy Headquarters	52. Condominium Management Authority
	53. Department of National Community Water Supply	53. Disaster Management Centre
	54. Co-operative Employees Commission	54. Post Graduate Institute of Science

		55. Sri Lanka Handicrafts Board
		56. National Engineering Research and Development Centre of Sri Lanka
		57. Agricultural and Agrarian Insurance Board
		58. National Science Foundation
		59. National Research Council
		60. Central Engineering Consultancy Bureau
		61. National Livestock Development Board
		62. Buddhist and Pali University of Sri Lanka
		63. The Open University of Sri Lanka
		64. Gampaha Wickramarachchi Ayurveda Institute
		65. Sri Lanka Rupavahini Corporation
		66. Gem and Jewellery Research and Training Institute
		67. National Building Research Organization
		68. Bhiksu University of Sri Lanka

		69. The Tea Research Institute of Sri Lanka
		70. National Transport Medical Institute
		71. Coconut Research Institute
		72. Sri Lanka Export Development Board
		73. Vocational Training Authority of Sri Lanka
		74. Sugarcane Research Institute
		75. National Council for Road Safety
		76. Sri Lanka Foundation
		77. National Secretariate for Elders
		78. University College of Matara
		79. University of Colombo
		80. University of Moratuwa
		81. Board of Investment of Sri Lanka
		82. National Dangerous Drugs Control Board
		83. Telecommunications Regulatory Commission of SL
		84. Tax Appeals Commission
		85. Public Utilities Commission of SL
		86. Sri Lanka Legal Aids Commission

		87. National Science and Technology Commission
		88. Official Languages Commission
		89. National Gem & Jewellery Authority
		90. Arthur C Clarke Institute for Modern Technologies
		91. University of Vocational Technology
		92. Superior Courts Complex Board of Management

Government owned companies	Provincial Councils	Municipal Councils
1. Helitours (Pvt) Ltd.	1. Uva Provincial Council	1. Akkaraipattu
2. Lanka Logistics & Tecnologies Ltd.	2. North Western Province	2. Galle
3. Litro Gas Lanka Ltd	3. North Central province Council	3. Matara
4. Litro Gas Terminal Lanka(Pvt) Ltd	4. Eastern province	4. Dambulla
5. Ceylon Shipping Corporation	5. Southern province	5. Ratnapura
6. Pranthan Chemicals Company ltd	6. Central Province	6. Kurunegala
7. Lanka Hospitals	7. Sabaragamuwa	7. Hambantota
8. National School of Business Management	8. Nothern	8. Kandy
9. LRDC Services (private) Ltd		
10. Milco (pvt) Limited		
11. Cey-Nor Foundation Ltd		
12. Skills Development Fund Ltd		
13. National Wealth Corporation Ltd		
14. Lanka Phosphate ltd		
15. Kalubowitiyana Tea Factory Ltd		
16. Mantai Salt limited		
17. Ceylon Fertilizer Co. Ltd		
18. Information & Communication Technology Agency of SL		
19. Sri Lanka CERT/CC(SL Computer emergency readiness team		

District Secretariat	Urban Councils	Pradeshiya sabha
1. Mulativu	1. Wattegama	1. Mihintale Pradeshiya Sabha
2. Kandy	2. Puttalama	2. Polgahawela Pradeshiya Sabha
3. Batticaloa	3. Chilaw	3. Ja-Ela Pradeshiya Sabha
4. Monaragala	4. Kalutara	4. Pathadumbara Pradeshiya Sabha
5. Kurunegala	5. Kegalle	5. Galnewa Pradeshiya Sabha
6. Ampara	6. point Pedro	6. Panwila Pradeshiya Sabha
7. Polonnaruwa	7. Valvettithurai	7. Nikaweratiya Pradeshiya Sabha
8. Ratnapura	8. Kadugannawa	8. Wattala Pradeshiya Sabha
9. Gampaha	9. Chavakachcheri	9. Pujapitiya Pradeshiya Sabha
10. Anuradhapura	10. Balangoda	10. Dickwella
11. Kilinochchi	11. Minuwangoda	11. Naula
12. Puttalam	12. Mannar	12. Madurankuliya-Puttalama
	13. Vavuniya	13. Vavuniya South Tamil
	14. Nawalapitiya	14. Multiyana
	15. Beruwala	15. Udapalatha
	16. Panadura	16. Kandaketiya
	17. Wattala-Mabole	17. Anamaduwa
		18. Mahiyanganaya
		19. Bulathkohupitiya
		20. Manmunai (Arayampathy)
		21. Manthai East

		22. Thanamalvila
		23. Manmunai West
		24. Arachchikattuwa
		25. Harispattuwa
		26. Dehiattakandiya
		27. Karainagar
		28. Panduwasnuwara
		29. Ganga Ihala Korale
		30. Elpitiya
		31. Haldummulla
		32. Mawathagama
		33. Naththandiya
		34. Chilaw
		35. Aranayaka
		36. Agalawatta
		37. Welivitiya Divithura
		38. Wanathavilluwa
		39. Akurana
		40. Imaduwa
		41. Udubaddawa
		42. Manmunai South Eruvil Pattu
		43. Ambangagakorale

		44. Polpithigama
		45. Nawagaththegama
		46. Rambukkana
		47. Hambantota
		48. Pallai
		49. Navithanveli
		50. Embilipitiya
		51. Kirinda Puhulwella
		52. Monaragala
		53. Lankapura
		54. Ipalogama
		55. Ambagamuwa
		56. Kahatagasdigiliya
		57. Manmunai South West
		58. Weligepola
		59. Ibbagamuwa
		60. Kegalle
		61. Pallepola
		62. Porativupattu
		63. Yatiantota
		64. Thirappane
		65. Valikamam

		66. Pannala
		67. Alawwa
		68. Rattota
		69. Narammala
		70. Thampalakamam
		71. Kandy Four Gravets and Gangawata Korale
		72. Nanattan
		73. Vadamaradchy Southwest
		74. Kotikawatte
		75. Haputale
		76. Wilgamuwa
		77. Point Pedro
		78. Pasbage Korale
		79. Seethawaka
		80. Mannar
		81. Yakkalamulla
		82. Poonagary
		83. Minuwangoda
		84. Ukuwela
		85. Karuwalagaswewa
		86. Millaniya

		87. Divulapitiya
		88. Lunugala
		89. Agarapatana
		90. Koralaipattu North Vaharai
		91. Ratnapura
		92. Kayts
		93. Kebithigollewa
		94. Sammanthurai
		95. Baddegama
		96. Kuliyaipitiya
		97. Maritimepattu
		98. Gomarankadawala
		99. Puthukkudiyiruppu
		100.Kobeigane
		101. Uhana
		102. Thunukkai
		103. Haguranketha

Institutions issued internal circulars in respect of implementation of SDGs, out of the total number of Institutions selected for the assessment

Special Spending Units	Departments	Corporations
1. Election Commission	1. Department of Sports Development	1. Hector Kobbekaduwa Agrarian Research and Training Institute
2. Prime Minister's Office	2. Civil Security Department	2. National Aquatic Resources Research Development Agency
3. Presidential Office	3. Department of Manpower and Employment	3. Council for Agricultural Research Policy
	4. Department of National Botanic Gardens	4. Sri Lanka Bureau of Foreign Employment
Ministries	5. Department of Government Factory	5. Marine Environment Protection Authority
1. Ministry of Social Empowerment, Welfare and Kandyan Heritage	6. Department of Posts	6. SL Institute of Advanced Technological Education
2. Ministry of Megapolis & Western Development	7. Coast Conservation and Coastal Resource Management Department	7. Defence Services Command and Staff College, Sapugaskanda
3. Ministry of Power & Renewable Energy	8. Department of National Zoological Gardens	8. Medical Research Institute
4. Ministry of Rural Economy	9. Department of Cultural Affairs	9. SL Land Reclamation and Development Corporation

5. Ministry of Ports & Shipping	10. Survey Department of SL	10. National Institute of Social Development
6. Ministry of Skills Development & Vocational Training	11. Department of Agriculture	11. SL Tourism Development Authority
7. Ministry of Internal Affairs, Wayamba Development & Cultural Affairs	12. Sri Lanka Army Headquarters	12. General Sir John Kotelawala Defence University
8. Ministry of Hill Country New Villages Infrastructure and Community Development	13. Department of Treasury operations	13. Uva Wellassa university
9. Ministry of Science, Technology and research	14. Land Commissioner General's Department	14. University of the Visual & Performing Arts
10. Ministry of Development Strategies & International Trade	15. Department of National Archives	15. State Mortgage & Investment Bank
11. Ministry of City Planning and Water Supply	16. Department of Samurdhi Development	16. People's Bank
12. Ministry of Regional Development	17. Department of National Budget	17. Bank of Ceylon
13. Ministry of Posts, Postal Services & Muslims Religious Affairs	18. Land Use Policy Planning Department	18. Consumer Affairs Authority
14. Ministry of Agriculture	19. Sri Lanka Air Force Headquarters	19. Ceylon Petroleum Corporation
15. Ministry of Health, Nutrition & Indigenous Medicine	20. Police Headquarters	20. National Design Centre

16. Ministry of labour and Trade Unions Relations	21. Department of Information Technology Management	21. Ceylon Electricity Board
17. Ministry of lands & Parliamentary Reforms	22. Co-operative Employees Commission	22. Sri Lanka Standards institution
18. Ministry of Education		23. National Library and Documentation Services Board
19. Ministry of Plantation Industries		24. Sri Lanka Institute of Development Administration
20. Ministry of Resettlement, Northern Development and Hindu Religious Affairs		25. Condominium Management Authority
		26. Sri Lanka Handicrafts Board
		27. National Engineering Research and Development Centre of Sri Lanka
		28. Central Engineering Consultancy Bureau
		29. Buddhist and Pali University of Sri Lanka
		30. The Open University of Sri Lanka
		31. Gampaha Wickramarachchi Ayurveda Institute

		32. Gem and Jewellery Research and Training Institute
		33. National Building Research Organization
		34. National Transport Medical Institute
		35. Sri Lanka Export Development Board
		36. Vocational Training Authority of Sri Lanka
		37. National Council for Road Safety
		38. Sri Lanka Foundation
		39. National Secretariate for Elders
		40. University College of Matara
		41. University of Colombo
		42. University of Moratuwa
		43. Telecommunications Regulatory Commission of SL
		44. Sri Lanka Legal Aids Commission
		45. Official Languages Commission
		46. National Gem & Jewellery Authority
		47. University of Vocational Technology
		48. Superior Courts Complex Board of Management

Government owned companies	Provincial Councils	Municipal Councils
1. Helitours (Pvt) Ltd.	1. Uva	1. Galle
2. Lanka Logistics & Tecnologies Ltd.	2. North Western	2. Nuwara Eliya
3. Litro Gas Lanka Ltd	3. North Central	3. Dambulla
4. Litro Gas Terminal Lanka(Pvt) Ltd	4. Central Province	4. Kurunegala
5. Lanka Hospitals	5. Sabaragamuwa	5. Hambantota
6. National School of Business Management	6. Nothern	
7. LRDC Services (private) Ltd		
8. Lanka Phosphate ltd		
9. Kalubowitiyana Tea Factory Ltd		

District Secretariat	Urban Councils	Pradeshiya sabha
1. Mulativu	1. Chilaw	1. Polgahawela Pradeshiya Sabha
2. Batticaloa	2. Minuwangoda	2. Ja-Ela Pradeshiya Sabha
3. Monaragala	3. Mannar	3. Pathadumbara Pradeshiya Sabha
4. Puttalam	4. Vavuniya	4. Wattala Pradeshiya Sabha
	5. Beruwala	5. Dickwella
		6. Madurankuliya-Puttalama
		7. Manthai East
		8. Dehiattakandiya
		9. Elpitiya

		10. Haldummulla
		11. Chilaw
		12. Agalawatta
		13. Rambukkana
		14. Navithanveli
		15. Manmunai South West
		16. Weligepola
		17. Ibbagamuwa
		18. Pallepola
		19. Yatiyantota
		20. Thirappane
		21. Pannala
		22. Alawwa
		23. Thampalakamam
		24. Haputale
		25. Point Pedro
		26. Pasbage Korale
		27. Minuwangoda
		28. Laggala Pallegama
		29. Divulapitiya
		30. Lunugala
		31. Agarapatana

		32. Ratnapura
		33. Sammanthurai
		34. Baddegama
		35. Puthukkudiyiruppu
		36. Kobeigane
		37. Thunukkai

Institutions identified stakeholders on the implementation of SDGs, out of the total number of Institutions selected for the assessment

Special Spending Units	Departments	Corporations
1.Election Commission	1. Department of State Accounts	1. Hector Kobbekaduwa Agrarian Research and Training Institute
2.Office of the Public Service Commission	2. Department of Sports Development	2. National Aquatic Resources Research Development Agency
3.Prime Minister’s Office	3. Department of Management Audit	3. Council for Agricultural Research Policy
	4. Civil Security Department	4. Sri Lanka Social Security Board
Ministries	5. Department of Manpower and Employment	5. State Timber Corporation
1. Ministry of Social Empowerment, Welfare and Kandyan Heritage	6. Department of National Botanic Gardens	6. Sri Lanka Anti Doping Agency
2. Ministry of Mega polis & Western Development	7. Department of Meteorology	7. Marine Environment Protection Authority
3. Ministry of Petroleum Resources Development	8. Department of Government Factory	8. Road Development Authority
4. Ministry of Power & Renewable Energy	9. Department of Posts	9. SL Institute of Advanced Technological Education
5. Ministry of Housing & Construction	10. Department of Educational Publications	10. Defence Services Command and Staff College, Sapugaskanda

6. Ministry of Higher Education & Highways- Higher Education	11. Department of Export Agriculture	11. University College of Ratmalana
7. Ministry of Higher Education & Highways - Highways	12. Department of Commerce	12. Urban Settlement Development Authority
8. Ministry of Rural Economy	13. Coast Conservation and Coastal Resource Management Department	13. National Crafts Council
9. Ministry of Ports & Shipping	14. Rubber Development Department	14. SL Land Reclamation and Development Corporation
10. Ministry of Skills Development & Vocational Training	15. Department of Probation and Child Care Services	15. National Institute of Social Development
11. Ministry of Internal Affairs, Wayamba Development & Cultural Affairs	16. Department of Motor Traffic	16. University College of Kuliyaipitiya
12. Ministry of Irrigation and Water Resources Management	17. Department of The Registrar of Companies	17. SL Tourism Development Authority
13. Ministry of Science, Technology and research	18. Measurement Units, Standards and Services Department	18. General Sir John Kotelawala Defence University
14. Ministry of Law & Order	19. Department of Project Management and Monitoring	19. SL Ayurvedic Drugs Corporation
15. Ministry of Public Enterprise Development	20. Department of National Zoological Gardens	20. National Food Promotion Board
16. Ministry of City Planning and Water Supply	21. Department of Cultural Affairs	21. Tower Hall Theatre Foundation

17. Ministry of Regional Development	22. Survey Department of SL	22. Central Environmental Authority
18. Ministry of Provincial Councils and Local Government	23. Department of Agriculture	23. SL Atomic Energy Regulatory Council
19. Ministry of Posts, Postal Services & Muslims Religious Affairs	24. Sri Lanka Army Headquarters	24. Institute of Post Harvest Technology
20. Ministry of Agriculture	25. Department of Treasury operations	25. SL Inventors Commission
21. Ministry of National Co-existence, Dialogue and Official Languages	26. Department of Community Based Correction	26. Tea Small Holdings Development Authority
22. Ministry of Health, Nutrition & Indigenous Medicine	27. Land Commissioner General's Department	27. Geological Survey & Mines Bureau
23. Ministry of labour and Trade Unions Relations	28. Department of Examinations	28. National Institute of Fundamental Studies
24. Ministry of Education	29. Department of National Archives	29. Uva Wellassa university
25. Ministry of Public Administration, Management and Law & Order	30. Department of Samurdhi Development	30. University of the Visual & Performing Arts
26. Ministry of Transport & Civil Aviation	31. Valuation Department	31. State Mortgage & Investment Bank
27. Ministry of Plantation Industries	32. Department of Management services	32. Pradeshiya Sanwardhana Bank
28. Ministry of Telecommunication, Digital Infrastructure and Foreign Employment	33. Department of National Budget	33. People's Bank
29. Ministry of Resettlement, Northern	34. Land Use Policy Planning Department	34. Bank of Ceylon

Development and Hindu Religious Affairs		
	35. Sri Lanka Air Force Headquarters	35. Consumer Affairs Authority
	36. Police Headquarters	36. Ceylon Petroleum Corporation
	37. Department of Technical Education & Training	37. National Aquaculture Development Authority of Sri Lanka
	38. Department of Debt Conciliation Board	38. National Design Centre
	39. Department of Information Technology Management	39. Ceylon Electricity Board
	40. Department of Ayurveda	40. Sri Lanka Atomic Energy Board
	41. Department of National Community Water Supply	41. Sri Lanka Standards institution
	42. Government Analyst's Department	42. National Library and Documentation Services Board
	43. Cooperative Employees Commission	43. Sri Lanka Institute of Development Administration
		44. Condominium Management Authority
		45. Post Graduate Institute of Science
		46. Sri Lanka Handicrafts Board
		47. National Engineering Research and Development Centre of Sri Lanka
		48. Agricultural and Agrarian Insurance Board
		49. National Science Foundation

		50. National Research Council
		51. Central Engineering Consultancy Bureau
		52. National Livestock Development Board
		53. Buddhist and Pali University of Sri Lanka
		54. The Open University of Sri Lanka
		55. Gampaha Wickramarachchi Ayurveda Institute
		56. Sri Lanka Rupavahini Corporation
		57. Gem and Jewellery Research and Training Institute
		58. The Tea Research Institute of Sri Lanka
		59. National Transport Medical Institute
		60. Coconut Research Institute
		61. National Human Resources Development Council of Sri Lanka
		62. Sri Lanka Export Development Board
		63. Vocational Training Authority of Sri Lanka
		64. Sugathadasa National Sports Complex Authority
		65. Sugarcane Research Institute
		66. National Council for Road Safety
		67. National Institute of Education
		68. National Secretariate for Elders

		69. University College of Matara
		70. University of Colombo
		71. University of Moratuwa
		72. Board of Investment of Sri Lanka
		73. National Dangerous Drugs Control Board
		74. Telecommunications Regulatory Commission of SL
		75. Public Utilities Commission of SL
		76. Sri Lanka Legal Aids Commission
		77. National Science and Technology Commission
		78. Official Languages Commission
		79. National Gem & Jewellery Authority
		80. Arthur C Clarke Institute for Modern Technologies
		81. University of Vocational Technology
		82. Superior Courts Complex Board of Management

Government owned companies	Provincial Councils	Municipal Councils
1. Helitours (Pvt) Ltd.	1. Uva	1. Akkaraipattu
2. Lanka Logistics & Tecnologies Ltd.	2. North Western	2. Galle
3. Lakdiva Engineering Company(Pvt) Ltd.	3. North Central	3. Nuwara Eliya
4. Litro Gas Lanka Ltd	4. Eastern	4. Matara
5. Litro Gas Terminal Lanka(Pvt) Ltd	5. Central	5. Dambulla
6. Pranthan Chemicals Company ltd	6. Sabaragamuwa	6. Ratnapura
7. Sathosa Security and General (Pvt) Ltd	7. Nothern	7. Kurunegala
8. Lanka Hospitals		8. Hambantota
9. National School of Business Management		9. Kandy
10. LRDC Services (private) Ltd		
11. Milco (pvt) Limited		
12. Waters Edge Ltd		
13. Lanka Phosphate ltd		
14. Kalubowitiyana Tea Factory Ltd		
15. Mantai Salt limited		
16. Ceylon Fertilizer Co. Ltd		
17. Sri Lanka CERT/CC(SLComputer emergency readiness team		
18. Information & Communication Technology Agency of SL		

District Secretariat	Urban Councils	Pradeshiya sabha
1. Mulativu	1. Wattegama	1. Mihintale Pradeshiya Sabha
2. Batticaloa	2. Puttalama	2. Polgahawela Pradeshiya Sabha
3. Monaragala	3. Chilaw	3. Eheliyagoda Pradeshiya Sabha
4. Kurunegala	4. point Pedro	4. Ja-Ela Pradeshiya Sabha
5. Polonnaruwa	5. Kadugannawa	5. Pathadumbara Pradeshiya Sabha
6. Ratnapura	6. Balangoda	6. Galnewa Pradeshiya Sabha
7. Kilinochchi	7. Minuwangoda	7. Akuressa Pradeshiya Sabha
8. Puttalam	8. Mannar	8. Panwila Pradeshiya Sabha
	9. Vavuniya	9. Nikaweratiya Pradeshiya Sabha
	10. Nawalapitiya	10. Wattala Pradeshiya Sabha
	11. Beruwala	11. Wariyapola Pradeshiya Sabha
		12. Bandarawela Pradeshiya Sabha
		13. Dickwella
		14. Naula
		15. Madurankuliya-Puttalama
		16. Vavuniya South Tamil
		17. Multiyana
		18. Kandaketiya
		19. Anamaduwa
		20. Sooriyawewa
		21. Bulathkohupitiya

		22. Manmunai (Arayampathy)
		23. Kolonna
		24. Manthai East
		25. Thanamalvila
		26. Damana
		27. Manmunai West
		28. Warakapola
		29. Arachchikattuwa
		30. Harispattuwa
		31. Devinuwara
		32. Dehiattakandiya
		33. Karainagar
		34. Kanthale
		35. Hali-Ela
		36. Panduwasnuwara
		37. Haldummulla
		38. Mawathagama
		39. Naththandiya
		40. Chilaw
		41. Agalawatta
		42. Welivitiya Divithura
		43. Akurana

		44. Manmunai South Eruvil Pattu
		45. Polpithigama
		46. Kamburupitiya
		47. Nawagaththegama
		48. Rambukkana
		49. Hambantota
		50. Soranathota
		51. Pallai
		52. Trincomalee Town & Gravets
		53. Navithanveli
		54. Kalawana
		55. Kirinda Puhulwella
		56. Monaragala
		57. Kahawatta
		58. Polonnaruwa
		59. Lankapura
		60. Ipalogama
		61. Ambagamuwa
		62. Manmunai South West
		63. Weligepola
		64. Kothmale
		65. Ibbagamuwa

		66. Kegalle
		67. Porativupattu
		68. Rideegama
		69. Yatiyantota
		70. Thirappane
		71. Pannala
		72. Alawwa
		73. Thampalakamam
		74. Kandy Four Gravets and Gangawata Korale
		75. Nanattan
		76. Galewela
		77. Kotikawatte
		78. Haputale
		79. Wilgamuwa
		80. Maho
		81. Bulathsinghala
		82. Pasbage Korale
		83. Mannar
		84. Yakkalamulla
		85. Poonagary
		86. Valikamam West

		87. Minuwangoda
		88. Ukuwela
		89. Laggala Pallegama
		90. Irakkamam
		91. Madulla
		92. Karuwalagaswewa
		93. Agarapatana
		94. Koralaipattu North Vaharai
		95. Ratnapura
		96. Kayts
		97. Sammanthurai
		98. Baddegama
		99. Palagala
		100. Kuliypitiya
		101. Gomarankadawala
		102. Puthukkudiyiruppu
		103. Kobeigane
		104. Hanguranketha

Institutions identified private sector as a stakeholder on the implementation of SDGs, out of the total number of Institutions selected for the assessment

Special Spending Units	Departments	Corporations
1. Office of the Public Service Commission	1. Department of Manpower and Employment	1. State Timber Corporation
Ministries	2. Department of National Botanic Gardens	2. Marine Environment Protection Authority
1. Ministry of Power & Renewable Energy	3. Department of Government Factory	3. SL Institute of Advanced Technological Education
2. Ministry of Rural Economy	4. Department of Export Agriculture	4. University College of Ratmalana
3. Ministry of Ports & Shipping	5. Department of Commerce	5. Urban Settlement Development Authority
4. Ministry of Skills Development & Vocational Training	6. Coast Conservation and Coastal Resource Management Department	6. University College of Kuliypitiya
5. Ministry of Education	7. Rubber Development Department	7. SL Tourism Development Authority
6. Ministry of Public Administration, Management and Law & Order	8. Department of Motor Traffic	8. Central Environmental Authority
	9. Department of The Registrar of Companies	9. SL Atomic Energy Regulatory Council
	10. Measurement Units, Standards and Services Department	10. Institute of Post Harvest Technology

	11. Department of Cultural Affairs	
	12. Department of Agriculture	11. Tea Small Holdings Development Authority
	13. Land Commissioner General's Department	12. People's Bank
	14. Department of National Archives	13. Bank of Ceylon
	15. Valuation Department	14. Ceylon Petroleum Corporation
	16. Department of Technical Education & Training	15. National Aquaculture Development Authority of Sri Lanka
	17. Department of Ayurveda	16. National Design Centre
		17. Ceylon Electricity Board
		18. Sri Lanka Atomic Energy Board
		19. Sri Lanka Standards institution
		20. National Engineering Research and Development Centre of Sri Lanka
		21. National Science Foundation
		22. National Research Council
		23. Central Engineering Consultancy Bureau
		24. Buddhist and Pali University of Sri Lanka
		25. Sri Lanka Rupavahini Corporation
		26. Gem and Jewellery Research and Training Institute
		27. The Tea Research Institute of Sri Lanka

		28. Coconut Research Institute
		29. Sri Lanka Export Development Board
		30. Vocational Training Authority of Sri Lanka
		31. Sugarcane Research Institute
		32. National Dangerous Drugs Control Board
		33. Telecommunications Regulatory Commission of SL
		34. Public Utilities Commission of SL
		35. Sri Lanka Legal Aids Commission
		36. National Gem & Jewellery Authority
		37. University of Vocational Technology

Government owned companies	Provincial Councils	Municipal Councils
1. Sathosa Security and General (Pvt) Ltd	1. Uva	1. Galle
2. Milco (pvt) Limited	2. North Western	2. Dambulla
3. Waters Edge Ltd	3. Central	3. Kurunegala
4. Lanka Phosphate ltd	4. Sabaragamuwa	4. Hambantota
5. Kalubowitiyana Tea Factory Ltd		5. Kandy
6. Ceylon Fertilizer Co. Ltd		
7. Sri Lanka CERT/CC(SLComputer emergency readiness team		
8. Information & Communication Technology Agency of SL		

District Secretariat	Urban Councils	Pradeshiya sabha
1. Batticaloa	1. Wattegama	1. Mihintale Pradeshiya Sabha
2. Puttalam	2. Puttalama	2. Eheliyagoda Pradeshiya Sabha
	3. Chilaw	3. Pathadumbara Pradeshiya Sabha
	4. Balangoda	4. Panwila Pradeshiya Sabha
	5. Minuwangoda	5. Nikaweratiya Pradeshiya Sabha
		6. Wariyapola Pradeshiya Sabha
		7. Madurankuliya-Puttalama
		8. Multiyana
		9. Kandaketiya

		10. Anamaduwa
		11. Bulathkohupitiya
		12. Manmunai (Arayampathy)
		13. Arachchikattuwa
		14. Harispattuwa
		15. Karainagar
		16. Haldummulla
		17. Mawathagama
		18. Naththandiya
		19. Chilaw
		20. Akurana
		21. Manmunai South Eruvil Pattu
		22. Polpithigama
		23. Navithanveli
		24. Kalawana
		25. Lankapura
		26. Ambagamuwa
		27. Manmunai South West
		28. Weligepola
		29. Kothmale
		30. Ibbagamuwa
		31. Porativupattu

		32. Pannala
		33. Alawwa
		34. Bulathsinghala
		35. Agarapatana
		36. Kobeigane

Institutions conducted awareness programs for stakeholders on the achievement of SDGs out of the total number of Institutions selected for the assessment

Special Spending Units	Departments	Corporations
1.Election Commission	1. Department of State Accounts	1. Hector Kobbekaduwa Agrarian Research and Training Institute
2.Office of the Public Service Commission	2. Department of Sports Development	2. National Aquatic Resources Research Development Agency
3. Presidential Office	3. Civil Security Department	3. Council for Agricultural Research Policy
	4. Department of Manpower and Employment	4. State Timber Corporation
Ministries	5. Department of National Botanic Gardens	5. Sri Lanka Anti Doping Agency
1. Ministry of Megapolis & Western Development	6. Department of Posts	6. Marine Environment Protection Authority
2. Ministry of Power & Renewable Energy	7. Department of Educational Publications	7. SL Institute of Advanced Technological Education
3. Ministry of Housing & Construction	8. Department of Commerce	8. University College of Ratmalana
4. Ministry of Higher Education &	9. Rubber Development Department	9. SL Land Reclamation and

Highways - Highways		Development Corporation
5. Ministry of Rural Economy	10. Department of National Zoological Gardens	10. National Institute of Social Development
6. Ministry of Skills Development & Vocational Training	11. Department of Cultural Affairs	11. University College of Kuliypitiya
7. Ministry of Irrigation and Water Resources Management	12. Survey Department of SL	12. SL Tourism Development Authority
8. Ministry of Science, Technology and research	13. Department of Agriculture	13. General Sir John Kotelawala Defence University
9. Ministry of Law & Order	14. Sri Lanka Army Headquarters	14. SL Ayurvedic Drugs Corporation
10. Ministry of Development Strategies & International Trade	15. Department of Community Based Correction	15. National Food Promotion Board
11. Ministry of City Planning and Water Supply	16. Department of Samurdhi Development	16. Tower Hall Theatre Foundation
12. Ministry of Regional Development	17. Department of National Budget	17. Central Environmental Authority
13. Ministry of Provincial Councils and Local Government	18. Land Use Policy Planning Department	18. SL Atomic Energy Regulatory Council
14. Ministry of Posts, Postal Services & Muslims Religious Affairs	19. Sri Lanka Air Force Headquarters	19. Institute of Post Harvest Technology
15. Ministry of Agriculture	20. Department of Information Technology Management	20. SL Inventors Commission
16. Ministry of Health, Nutrition &	21. Co-operative Employees Commission	21. Geological Survey & Mines Bureau

Indigenous Medicine		
17. Ministry of labour and Trade Unions Relations		22. National Institute of Fundamental Studies
18. Ministry of lands & Parliamentary Reforms		23. People's Bank
19. Ministry of Education		24. Consumer Affairs Authority
20. Ministry of Public Administration, Management and Law & Order		25. Ceylon Petroleum Corporation
21. Ministry of Plantation Industries		26. National Aquaculture Development Authority of Sri Lanka
22. Ministry of Resettlement, Northern Development and Hindu Religious Affairs		27. National Design Centre
		28. Ceylon Electricity Board
		29. National Library and Documentation Services Board
		30. Sri Lanka Institute of Development Administration
		31. Condominium Management Authority
		32. Post Graduate Institute of Science
		33. Agricultural and Agrarian Insurance Board

		34. National Science Foundation
		35. National Research Council
		36. Central Engineering Consultancy Bureau
		37. Buddhist and Pali University of Sri Lanka
		38. Sri Lanka Rupavahini Corporation
		39. Gem and Jewellery Research and Training Institute
		40. The Tea Research Institute of Sri Lanka
		41. National Transport Medical Institute
		42. Coconut Research Institute
		43. National Human Resources Development Council of Sri Lanka
		44. Sugathadasa National Sports Complex Authority
		45. Sugarcane Research Institute
		46. National Institute of Education
		47. University of Colombo
		48. Board of Investment of Sri Lanka
		49. National Dangerous Drugs Control

		Board
		50. Telecommunications Regulatory Commission of SL
		51. Public Utilities Commission of SL
		52. Sri Lanka Legal Aids Commission
		53. National Gem & Jewellery Authority
		54. Arthur C Clarke Institute for Modern Technologies
		55. University of Vocational Technology

Government owned companies	Provincial Councils	Municipal Councils
1. Helitours (Pvt) Ltd.	1. Uva	1. Nuwara Eliya
2. Lanka Logistics & Technologies Ltd.	2. North Western	2. Matara
3. Lanka Hospitals	3. North Central	3. Dambulla
4. Cey-Nor Foundation Ltd	4. Eastern	4. Kurunegala
5. Lanka Phosphate ltd	5. Central	5. Hambantota
6. Kalubowitiyana Tea Factory Ltd	6. Sabaragamuwa	6. Kandy
7. Ceylon Fertilizer Co. Ltd	7. Nothern	

District Secretariates	Urban Councils	Pradeshiya sabha
1. Mulativu	1. Wattedgama	1. Mihintale Pradeshiya Sabha
2. Batticaloa	2. Chilaw	2. Polgahawela Pradeshiya Sabha
3. Monaragala	3. Chavakachcheri	3. Ja-Ela Pradeshiya Sabha
4. Kurunegala	4. Minuwangoda	4. Pathadumbara Pradeshiya Sabha
5. Polonnaruwa	5. Beruwala	5. Galnewa Pradeshiya Sabha
6. Puttalam		6. Panwila Pradeshiya Sabha
		7. Wattala Pradeshiya Sabha
		8. Wariyapola Pradeshiya Sabha
		9. Madurankuliya-Puttalama
		10. Vavuniya South Tamil
		11. Multiyana
		12. Anamaduwa
		13. Sooriyawewa
		14. Manmunai (Arayampathy)
		15. Manthai East
		16. Devinuwara
		17. Dehiattakandiya
		18. Hali-Ela
		19. Elpitiya
		20. Haldummulla
		21. Mawathagama
		22. Naththandiya
		23. Chilaw
		24. Agalawatta
		25. Manmunai South Eruvil Pattu
		26. Kamburupitiya
		27. Hambantota
		28. Pallai
		29. Trincomalee Town & Gravets
		30. Kalawana

		31. Kirinda Puhulwella
		32. Monaragala
		33. Ipalogama
		34. Weligepola
		35. Ibbagamuwa
		36. Kegalle
		37. Pallepola
		38. Rideegama
		39. Yatiyantota
		40. Pannala
		41. Alawwa
		42. Kandy Four Gravets and Gangawata Korale
		43. Nanattan
		44. Vadamaradchy Southwest
		45. Haputale
		46. Maho
		47. Pasbage Korale
		48. Yakkalamulla
		49. Minuwangoda
		50. Laggala Pallegama
		51. Madulla
		52. Ratnapura
		53. Baddegama
		54. Kuliypitiya
		55. Puthukkudiyiruppu

2018 – Budget Allocations

Name of the Ministry -----	2018 Estimate ----- (Rs.Mn)
1. Ministry of Finance & Mass Media	10,878
2. Ministry of National Policies & Economic Affairs	18,950
3. Ministry of Disaster Management	3,582
4. Ministry of Justice	2,023.1
5. Ministry of Health, Nutrition's & Indigenous & Medicine	17,689
6. Ministry of Transport and Civil Aviation	12,700
7. Ministry of Higher Education & Highways	84,069
8. Ministry of Agriculture	4,170
9. Ministry of Women & Child Affairs	6,785
10. Ministry of Home Affairs	14,701
11. Ministry of Lands & Parliament Reform	2,624
12. Ministry of Housing Constructions	9,510
13. Ministry of Social Empowerment, Welfare and Kandyan Heritage	58,460
14. Ministry of Education	24,200
15. Ministry of Plantation	1,400
16. Ministry of Sports	2,496
17. Ministry of Hill Country and New Villages Infrastructure & Community Development	3,177
18. Ministry of Prisons, Reforms, Rehabilitation, Resettlement & Hindu Religious Affairs	2,748
19. Ministry of Regional Development	600
20. Ministry of Development Assignment	1,050
21. Ministry of Industry and Commerce	1,456
22. Ministry of Fisheries & Aquatic Resource Development	3,867
23. Ministry of Rural Economic Affairs	649
24. Ministry of Provincial Councils and Local Government	14,199

25.	Ministry of National Co-existence Dialogue and official languages	190
26.	Ministry of Tourism Development and Christian Religious Affairs	770
27.	Ministry of Mahaweli Development and Environment	34,490
28.	Ministry of Sustainable Development and Wildlife	1,392.5
29.	Ministry of Megapolis and Western Development	45,439
30.	Ministry of Internal Affairs Wayamba Development and Cultural Affairs	2,954
31.	Ministry of National Integration and Reconciliation	309
32.	Ministry of City Planning and Water Supply	26,184
33.	Ministry of Special Assignments	30
34.	Ministry of Ports and Shipping	2,315
35.	Ministry of Law and order and Southern Development	3,921
36.	Ministry of Labour, Trade Union Relations and Sabaragamuwa Development	2,077
37.	Ministry of Telecommunication and Digital Infrastructure	1,993
38.	Ministry of Science, Technology and Research	2,381
39.	Ministry of Skills Development and Vocational Training	2,995
40.	Ministry of Irrigation and Water Resources Management	8,663
41.	Ministry of Primary Industries	2,700

		440,787
		=====

Institutions identified financial requirements for the achievement of SDGs out of the total number of Institutions selected for the assessment

Special Spending Units	Departments	Corporations
1.Election Commission	1. Department of Sports Development	1. National Aquatic Resources Research Development Agency
2.Office of the Public Service Commission	2. Civil Security Department	2. Council for Agricultural Research Policy
3.Prime Minister's Office	3. Department of Manpower and Employment	3. Sri Lanka Social Security Board
	4. Department of National Botanic Gardens	4. State Timber Corporation
Ministries	5. Department of Meteorology	5. Sri Lanka Anti Doping Agency
1. Ministry of Social Empowerment, Welfare and Kandyan Heritage	6. Department of Government Factory	6. Marine Environment Protection Authority
2. Ministry of Megapolis & Western Development	7. Department of Posts	7. Road Development Authority
3. Ministry of Power & Renewable Energy	8. Department of Export Agriculture	8. SL Institute of Advanced Technological Education
4. Ministry of Housing & Construction	9. Department of Commerce	9. Defence Services Command and Staff College, Sapugaskanda

5. Ministry of Higher Education & Highways- Higher Education	10. Coast Conservation and Coastal Resource Management Department	10. National Crafts Council
6. Ministry of Higher Education & Highways - Highways	11. Department of Probation and Child Care Services	11. SL Land Reclamation and Development Corporation
7. Ministry of Rural Economy	12. Measurement Units, Standards and Services Department	12. National Institute of Social Development
8. Ministry of Skills Development & Vocational Training	13. Department of National Zoological Gardens	13. University College of Jaffna
9. Ministry of Internal Affairs, Wayamba Development & Cultural Affairs	14. Department of Cultural Affairs	14. National Food Promotion Board
10. Ministry of Irrigation and Water Resources Management	15. Survey Department of SL	15. Tower Hall Theatre Foundation
11. Ministry of Public Enterprise Development	16. Sri Lanka Army Headquarters	16. Central Environmental Authority
12. Ministry of Development Strategies & International Trade	17. Department of Community Based Correction	17. SL Atomic Energy Regulatory Council
13. Ministry of City Planning and Water Supply	18. Land Commissioner General's Department	18. Institute of Post Harvest Technology
14. Ministry of Regional Development	19. Department of National Archives	19. SL Inventors Commission
15. Ministry of Provincial Councils and Local Government	20. Department of Samurdhi Development	20. Tea Small Holdings Development Authority
16. Ministry of Posts, Postal Services & Muslims Religious Affairs	21. Land Use Policy Planning Department	21. Geological Survey & Mines Bureau
17. Ministry of National Co-existence, Dialogue and Official Languages	22. Department of Debt Conciliation Board	22. National Institute of Fundamental Studies

18. Ministry of Health, Nutrition & Indigenous Medicine	23. Department of Information Technology Management	23. State Mortgage & Investment Bank
19. Ministry of labour and Trade Unions Relations	24. Department of Ayurveda	24. Pradeshiya Sanwardhana Bank
20. Ministry of Education	25. Department of National Community Water Supply	25. People's Bank
21. Ministry of Plantation Industries	26. Co-operative Employees Commission	26. Bank of Ceylon
22. Ministry of Telecommunication, Digital Infrastructure and Foreign Employment		27. Ceylon Petroleum Corporation
23. Ministry of Resettlement, Northern Development and Hindu Religious Affairs		28. National Aquaculture Development Authority of Sri Lanka
		29. National Design Centre
		30. Ceylon Electricity Board
		31. Sri Lanka Standards institution
		32. National Library and Documentation Services Board
		33. Sri Lanka Institute of Development Administration
		34. Condominium Management Authority
		35. Post Graduate Institute of Science
		36. Sri Lanka Handicrafts Board
		37. Agricultural and Agrarian Insurance

		Board
		38. The Open University of Sri Lanka
		39. Gampaha Wickramarachchi Ayurveda Institute
		40. Gem and Jewellery Research and Training Institute
		41. The Tea Research Institute of Sri Lanka
		42. National Transport Medical Institute
		43. Coconut Research Institute
		44. National Human Resources Development Council of Sri Lanka
		45. Vocational Training Authority of Sri Lanka
		46. Sugarcane Research Institute
		47. University College of Matara
		48. University of Colombo
		49. Board of Investment of Sri Lanka
		50. Telecommunications Regulatory Commission of SL
		51. Public Utilities Commission of SL
		52. Sri Lanka Legal Aids Commission

		53. Official Languages Commission
		54. National Gem & Jewellery Authority
		55. Superior Courts Complex Board of Management

Government owned companies	Provincial Councils	Municipal Councils
1. Helitours (Pvt) Ltd.	1. Uva	1. Akkaraipattu
2. Lanka Logistics & Technologies Ltd.	2. North Western	2. Nuwara Eliya
3. Litro Gas Lanka Ltd	3. Central	3. Matara
4. Litro Gas Terminal Lanka(Pvt) Ltd	4. Sabaragamuwa	4. Dambulla
5. Lanka Hospitals	5. Nothern	5. Hambantota
6. LRDC Services (private) Ltd		6. Kandy
7. Milco (pvt) Limited		
8. Waters Edge Ltd		
9. Lanka Phosphate ltd		
10. Mantai Salt limited		
11. Ceylon Fertilizer Co. Ltd		

District Secretariat	Urban Councils	Pradeshiya sabha
1. Mulativu	1. Wattegama	1. Polgahawela Pradeshiya Sabha
2. Monaragala	2. Puttalama	2. Ja-Ela Pradeshiya Sabha
3. Polonnaruwa	3. Kinniya	3. Pathadumbara Pradeshiya Sabha
	4. Kegalle	4. Galnewa Pradeshiya Sabha
	5. point Pedro	5. Panwila Pradeshiya Sabha
	6. Valvettithurai	6. Nikaweratiya Pradeshiya Sabha
	7. Kadugannawa	7. Wattala Pradeshiya Sabha
	8. Chavakachcheri	8. Naula
	9. Balangoda	9. Madurankuliya-Puttalama
	10. Minuwangoda	10. Vavuniya South Tamil
	11. Mannar	11. Anamaduwa
	12. Vavuniya	12. Sooriyawewa
	13. Nawalapitiya	13. Manmunai (Arayampathy)
	14. Beruwala	14. Thanamalvila
		15. Damana
		16. Manmunai West
		17. Arachchikattuwa
		18. Harispattuwa
		19. Dehiattakandiya
		20. Karainagar

		21. Panduwasnuwara
		22. Ganga Ihala Korale
		23. Haldummulla
		24. Mawathagama
		25. Naththandiya
		26. Chilaw
		27. Agalawatta
		28. Welivitiya Divithura
		29. Wanathavilluwa
		30. Udubaddawa
		31. Manmunai South Eruvil Pattu
		32. Ambangagakorale
		33. Polpithigama
		34. Nawagaththegama
		35. Rambukkana
		36. Hambantota
		37. Pallai
		38. Trincomalee Town & Gravets
		39. Navithanveli
		40. Kalawana
		41. Kirinda Puhulwella
		42. Monaragala
		43. Lankapura
		44. Ipalogama

		45. Manmunai South West
		46. Ibbagamuwa
		47. Kegalle
		48. Pallepola
		49. Porativupattu
		50. Yatiyantota
		51. Valikamam
		52. Pannala
		53. Alawwa
		54. Rattota
		55. Narammala
		56. Thampalakamam
		57. Horana
		58. Kandy Four Gravets and Gangawata Korale
		59. Vadamaradchy Southwest
		60. Galewela
		61. Haputale
		62. Wilgamuwa
		63. Maho
		64. Bulathsinghala
		65. Point Pedro
		66. Pasbage Korale
		67. Minuwangoda

		68. Karuwalagaswewa
		69. Divulapitiya
		70. Lunugala
		71. Rambewa
		72. Koralaipattu North Vaharai
		73. Ratnapura
		74. Kayts
		75. Sammanthurai
		76. Baddegama
		77. Palagala
		78. Gomarankadawala
		79. Puthukkudiyiruppu
		80. Kobeigane
		81. Uhana
		82. Thunukkai

Institutions have methodology for management of resources presently available for the achievement of SDGs, out of the total number of Institutions selected for the assessment

Special Spending Units	Departments	Corporations
1.Election Commission	1. Department of State Accounts	1. Hector Kobbekaduwa Agrarian Research and Training Institute
2.Office of the Public Service Commission	2. Civil Security Department	2. National Aquatic Resources Research Development Agency
3.Prime Minister’s Office	3. Department of Manpower and Employment	3. Council for Agricultural Research Policy
	4. Department of National Botanic Gardens	4. Sri Lanka Social Security Board
Ministries	5. Department of Meteorology	5. State Timber Corporation
1. Ministry of Megapolis & Western Development	6. Department of Government Factory	6. Sri Lanka Bureu of Foreign Employment
2. Ministry of Power & Renewable Energy	7. Department of Posts	7. Sri Lanka Anti Doping Agency
3. Ministry of Housing & Construction	8. Department of Educational Publications	8. Marine Environment Protection Authority
4. Ministry of Higher Education & Highways - Highways	9. Department of Export Agriculture	9. SL Institute of Advanced Technological Education
5. Ministry of Rural Economy	10. Department of Commerce	10. Defence Services Command and Staff

		College, Sapugaskanda
6. Ministry of Skills Development & Vocational Training	11. Coast Conservation and Coastal Resource Management Department	11. Medical Research Institute
7. Ministry of Internal Affairs ,Wayamba Development & Cultural Affairs	12. Department of Probation and Child Care Services	12. SL Land Reclamation and Development Corporation
8. Ministry of Hill Country New Villages Infrastructure and Community Development	13. Department of National Zoological Gardens	13. National Institute of Social Development
9. Ministry of Irrigation and Water Resources Management	14. Department of Cultural Affairs	14. National Food Promotion Board
10. Ministry of Public Enterprise Development	15. Survey Department of SL	15. Tower Hall Theatre Foundation
11. Ministry of Development Strategies & International Trade	16. Department of Agriculture	16. Central Environmental Authority
12. Ministry of City Planning and Water Supply	17. Sri Lanka Army Headquarters	17. SL Atomic Energy Regulatory Council
13. Ministry of Regional Development	18. Department of Community Based Correction	18. Institute of Post Harvest Technology
14. Ministry of Provincial Councils and Local Government	19. Land Commissioner General's Department	19. SL Inventors Commission
15. Ministry of Posts, Postal Services & Muslims Religious Affairs	20. Department of Examinations	20. Tea Small Holdings Development Authority
16. Ministry of Agriculture	21. Department of National Archives	21. National Institute of Fundamental

		Studies
17. Ministry of National Co-existence, Dialogue and Official Languages	22. Department of Samurdhi Development	22. University of the Visual & Performing Arts
18. Ministry of Health, Nutrition & Indigenous Medicine	23. Land Use Policy Planning Department	23. State Mortgage & Investment Bank
19. Ministry of labour and Trade Unions Relations	24. Sri Lanka Air Force Headquarters	24. Pradeshiya Sanwardhana Bank
20. Ministry of lands & Parliamentary Reforms	25. Police Headquarters	25. People's Bank
21. Ministry of Education	26. Department of Debt Conciliation Board	26. Bank of Ceylon
22. Ministry of Public Administration, Management and Law & Order	27. Department of Information Technology Management	27. Consumer Affairs Authority
23. Ministry of Plantation Industries	28. Department of Ayurveda	28. Ceylon Petroleum Corporation
24. Ministry of Resettlement, Northern Development and Hindu Religious Affairs	29. Department of National Community Water Supply	29. National Aquaculture Development Authority of Sri Lanka
	30. Co-operative Employees Commission	30. National Design Centre
		31. Ceylon Electricity Board
		32. Sri Lanka Atomic Energy Board
		33. Sri Lanka Standards institution
		34. National Library and Documentation Services Board
		35. Sri Lanka Institute of Development

		Administration
		36. Condominium Management Authority
		37. Post Graduate Institute of Science
		38. Sri Lanka Handicrafts Board
		39. National Engineering Research and Development Centre of Sri Lanka
		40. Agricultural and Agrarian Insurance Board
		41. National Science Foundation
		42. The Open University of Sri Lanka
		43. Gampaha Wickramarachchi Ayurveda Institute
		44. Gem and Jewellery Research and Training Institute
		45. The Tea Research Institute of Sri Lanka
		46. Coconut Research Institute
		47. National Human Resources Development Council of Sri Lanka
		48. Vocational Training Authority of Sri Lanka
		49. Sugarcane Research Institute
		50. University College of Matara
		51. University of Colombo

		52. Board of Investment of Sri Lanka
		53. National Dangerous Drugs Control Board
		54. Telecommunications Regulatory Commission of SL
		55. Public Utilities Commission of SL
		56. Sri Lanka Legal Aids Commission
		57. Official Languages Commission
		58. National Gem and Jewelry Authority
		59. Superior Courts Complex Board of Management
		60. Sugathadasa National Sports Complex Authority

Government owned companies	Provincial Councils	Municipal Councils
1. Helitours (Pvt) Ltd.	1. Uva	1. Akkaraipattu
2. Lanka Logistics & Technologies Ltd.	2. Eastern	2. Galle
3. Litro Gas Lanka Ltd	3. Central	3. Nuwara Eliya
4. Litro Gas Terminal Lanka(Pvt) Ltd	4. Sabaragamuwa	4. Matara
5. Pranthan Chemicals Company ltd	5. Northern	5. Dambulla
6. Lanka Hospitals		6. Kurunegala
7. LRDC Services (private) Ltd		7. Hambantota
8. Milco (pvt) Limited		8. Kandy
9. Cey-Nor Foundation Ltd		

10. Waters Edge Ltd		
11. Mantai Salt limited		
12. Ceylon Fertilizer Co. Ltd		
13. Information & Communication Technology Agency of SL		

District Secretariat	Urban Councils	Pradeshiya sabha
1. Batticaloa	1. Wattegama	1. Polgahawela Pradeshiya Sabha
2. Monaragala	2. Talawakelle	2. Ja-Ela Pradeshiya Sabha
3. Kurunegala	3. Kinniya	3. Pathadumbara Pradeshiya Sabha
4. Ampara	4. Kadugannawa	4. Galnewa Pradeshiya Sabha
5. Polonnaruwa	5. Minuwangoda	5. Panwila Pradeshiya Sabha
6. Kilinochchi	6. Mannar	6. Nikaweratiya Pradeshiya Sabha
	7. Vavuniya	7. Bandarawela Pradeshiya Sabha
	8. Beruwala	8. Naula
		9. Madurankuliya-Puttalama
		10. Vavuniya South Tamil
		11. Multiyana
		12. Anamaduwa
		13. Sooriyawewa
		14. Manmunai (Arayampathy)
		15. Kolonna
		16. Manthai East
		17. Thanamalvila
		18. Damana
		19. Manmunai West
		20. Arachchikattuwa
		21. Dehiattakandiya
		22. Karainagar
		23. Panduwasnuwara

		24. Ganga Ihala Korale
		25. Palindanuwara
		26. Elpitiya
		27. Haldummulla
		28. Mawathagama
		29. Naththandiya
		30. Chilaw
		31. Welivitiya Divithura
		32. Wanathavilluwa
		33. Udubaddawa
		34. Manmunai South Eruvil Pattu
		35. Ambangagakorale
		36. Polpithigama
		37. Nawagaththegama
		38. Rambukkana
		39. Hambantota
		40. Trincomalee Town & Gravets
		41. Navithanveli
		42. Kirinda Puhulwella
		43. Monaragala
		44. Lankapura
		45. Ipalogama
		46. Manmunai South West
		47. Weligepola

		48. Ibbagamuwa
		49. Kegalle
		50. Porativupattu
		51. Rideegama
		52. Yatiantota
		53. Thirappane
		54. Valikamam
		55. Pannala
		56. Alawwa
		57. Rattota
		58. Narammala
		59. Kandy Four Gravets and Gangawata Korale
		60. Vadamaradchy Southwest
		61. Galewela
		62. Haputale
		63. Wilgamuwa
		64. Maho
		65. Bulathsinghala
		66. Point Pedro
		67. Pasbage Korale
		68. Mannar
		69. Yakkalamulla
		70. Minuwangoda

		71. Laggala Pallegama
		72. Karuwalagaswewa
		73. Mirigama
		74. Thihagoda
		75. Lunugala
		76. Ratnapura
		77. Kayts
		78. Sammanthurai
		79. Baddegama
		80. Palagala
		81. Gomarankadawala
		82. Puthukkudiryiruppu
		83. Kobeigane
		84. Uhana

Institutions identified methodology to involve the staff for the achievement of SDGs, out of the total number of Institutions selected for the assessment

Special Spending Units	Departments	Corporations
1.Election Commission	1. Department of State Accounts	1. Hector Kobbekaduwa Agrarian Research and Training Institute
2.Office of the Public Service Commission	2. Civil Security Department	2. National Aquatic Resources Research Development Agency
	3. Department of Manpower and Employment	3. Council for Agricultural Research Policy
Ministries	4. Department of National Botanic Gardens	4. Sri Lanka Social Security Board
1. Ministry of Mega polis & Western Development	5. Department of Meteorology	5. State Timber Corporation
2. Ministry of Power & Renewable Energy	6. Department of Government Factory	6. Sri Lanka Bureau of Foreign Employment
3. Ministry of Housing & Construction	7. Department of Posts	7. Sri Lanka Anti Doping Agency
4. Ministry of Higher Education & Highways - Highways	8. Department of Educational Publications	8. Marine Environment Protection Authority
5. Ministry of Rural Economy	9. Department of Export Agriculture	9. SL Institute of Advanced Technological Education
6. Ministry of Ports & Shipping	10. Department of Commerce	10. Defence Services Command and Staff

		College, Sapugaskanda
7. Ministry of Skills Development & Vocational Training	11. Coast Conservation and Coastal Resource Management Department	11. Medical Research Institute
8. Ministry of Internal Affairs, Wayamba Development & Cultural Affairs	12. Department of Probation and Child Care Services	12. National Crafts Council
9. Ministry of Irrigation and Water Resources Management	13. Department of National Zoological Gardens	13. SL Land Reclamation and Development Corporation
10. Ministry of Plantation Industries	14. Department of Cultural Affairs	14. National Institute of Social Development
11. Ministry of Telecommunication, Digital Infrastructure and Foreign Employment	15. Survey Department of SL	15. National Food Promotion Board
12. Ministry of Resettlement, Northern Development and Hindu Religious Affairs	16. Department of Trade and Investment Policy	16. Tower Hall Theatre Foundation
	17. Department of Agriculture	17. Central Environmental Authority
	18. Sri Lanka Army Headquarters	18. SL Atomic Energy Regulatory Council
	19. Department of Community Based Correction	19. Institute of Post-Harvest Technology
	20. Land Commissioner General's Department	20. SL Inventors Commission
	21. Department of Examinations	21. Tea Small Holdings Development Authority
	22. Department of National Archives	22. National Institute of Fundamental Studies

	23. Department of Samurahi Development	23. Uva Wellassa university
	24. Land Use Policy Planning Department	24. University of the Visual & Performing Arts
	25. Sri Lanka Air Force Headquarters	25. State Mortgage & Investment Bank
	26. Police Headquarters	26. Pradeshiya Sanwardhana Bank
	27. Department of Debt Conciliation Board	27. People's Bank
	28. Department of Information Technology Management	28. Bank of Ceylon
	29. Department of Ayurveda	29. Consumer Affairs Authority
	30. Department of National Community Water Supply	30. Ceylon Petroleum Corporation
	31. Co-operative Employees Commission	31. National Aquaculture Development Authority of Sri Lanka
		32. National Design Centre
		33. Ceylon Electricity Board
		34. Sri Lanka Atomic Energy Board
		35. Sri Lanka Standards institution
		36. National Library and Documentation Services Board
		37. Sri Lanka Institute of Development Administration
		38. Condominium Management Authority
		39. Post Graduate Institute of Science

		40. Sri Lanka Handicrafts Board
		41. National Engineering Research and Development Centre of Sri Lanka
		42. Agricultural and Agrarian Insurance Board
		43. National Science Foundation
		44. National Research Council
		45. The Open University of Sri Lanka
		46. Gampaha Wickramarachchi Ayurveda Institute
		47. Sri Lanka Rupavahini Corporation
		48. Gem and Jewellery Research and Training Institute
		49. The Tea Research Institute of Sri Lanka
		50. National Transport Medical Institute
		51. Coconut Research Institute
		52. National Human Resources Development Council of Sri Lanka
		53. Sugarcane Research Institute
		54. University College of Matara
		55. University of Colombo
		56. Board of Investment of Sri Lanka
		57. National Dangerous Drugs Control

		Board
		58. Telecommunications Regulatory Commission of SL
		59. Public Utilities Commission of Sri Lanka
		60. Sri Lanka Legal Aids Commission
		61. Official Languages Commission
		62. National Gem and Jewelry Authority
		63. University of Vocational Technology
		64. Superior Courts Complex Board of Management
		65. Sugathadasa National Sports Complex Authority

Government owned companies	Provincial Councils	Municipal Councils
1. Helitours (Pvt) Ltd.	1. Uva	1. Galle
2. Lanka Logistics & Technologies Ltd.	2. North Western	2. Nuwara Eliya
3. Litro Gas Lanka Ltd	3. Central	3. Matara
4. Litro Gas Terminal Lanka(Pvt) Ltd	4. Sabaragamuwa	4. Dambulla
5. Pranthan Chemicals Company ltd	5. Northern	5. Ratnapura
6. Sathosa Security and General (Pvt) Ltd		6. Kurunegala
7. Sri Lankan Air Lines Ltd		7. Hambantota
8. Lanka Hospitals		
9. National School of Business Management		

10. Milco (pvt) Limited		
11. Cey-Nor Foundation Ltd		
12. Waters Edge Ltd		
13. Lanka Phosphate ltd		
14. Mantai Salt limited		
15. Sri Lankan Catering Limited		
16. Ceylon Fertilizer Co. Ltd		
17. Sri Lanka CERT/CC(SL Computer emergency readiness team)		

District Secretariat	Urban Councils	Pradeshiya sabha
1. Mulativu	1. Wattegama	1. Polgahawela Pradeshiya Sabha
2. Batticaloa	2. Puttalama	2. Eheliyagoda Pradeshiya Sabha
3. Monaragala	3. Chilaw	3. Ja-Ela Pradeshiya Sabha
4. Kurunegala	4. Talawakelle	4. Pathadumbara Pradeshiya Sabha
5. Ampara	5. Kinniya	5. Galnewa Pradeshiya Sabha
6. Polonnaruwa	6. Kegalle	6. Panwila Pradeshiya Sabha
7. Gampaha	7. point Pedro	7. Nikaweratiya Pradeshiya Sabha
8. Kilinochchi	8. Valvettithurai	8. Wattala Pradeshiya Sabha
	9. Kadugannawa	9. Bandarawela Pradeshiya Sabha
	10. Chavakachcheri	10. Dickwella
	11. Balangoda	11. Madurankuliya-Puttalama
	12. Minuwangoda	12. Vavuniya South Tamil
	13. Mannar	13. Multiyana

	14. Vavuniya	14. Anamaduwa
	15. Beruwala	15. Sooriyawewa
		16. Bulathkohupitiya
		17. Manmunai (Arayampathy)
		18. Kolonna
		19. Manthai East
		20. Thanamalvila
		21. Manmunai West
		22. Arachchikattuwa
		23. Dehiattakandiya
		24. Karainagar
		25. Kanthale
		26. Panduwasnuwara
		27. Ganga Ihala Korale
		28. Palindanuwara
		29. Haldummulla
		30. Dehiowita
		31. Mawathagama
		32. Naththandiya
		33. Chilaw
		34. Welivitiya Divithura
		35. Wanathavilluwa
		36. Udubaddawa
		37. Manmunai South Eruvil Pattu

		38. Ambangagakorale
		39. Polpithigama
		40. Kamburupitiya
		41. Nawagaththegama
		42. Rambukkana
		43. Hambantota
		44. Trincomalee Town & Gravets
		45. Navithanveli
		46. Kirinda Puhulwella
		47. Monaragala
		48. Lankapura
		49. Ipalogama
		50. Manmunai South West
		51. Weligepola
		52. Ibbagamuwa
		53. Kegalle
		54. Porativupattu
		55. Rideegama
		56. Yatiyantota
		57. Thirappane
		58. Valikamam
		59. Pannala
		60. Alawwa
		61. Rattota

		62. Narammala
		63. Kandy Four Gravets and Gangawata Korale
		64. Vadamaradchy Southwest
		65. Galewela
		66. Haputale
		67. Wilgamuwa
		68. Maho
		69. Point Pedro
		70. Pasbage Korale
		71. Kurunegala
		72. Mannar
		73. Yakkalamulla
		74. Laggala Pallegama
		75. Karuwalagaswewa
		76. Divulapitiya
		77. Lunugala
		78. Agarapatana
		79. Koralaipattu North Vaharai
		80. Ratnapura
		81. Kayts
		82. Sammanthurai
		83. Baddegama
		84. Palagala

		85. Kuliyaṭṭiya
		86. Maritṭeṭṭu
		87. Gomaṛaṅkaḍawaḷa
		88. Puṭṭuḱḱuḍiyiruppu
		89. Kobaigane
		90. Uḥana
		91. Tuṇuḱḱai

Institutions identified methodology to train the staff for the achievement of SDGs, out of the total number of Institutions selected for the assessment

Special Spending Units	Departments	Corporations
1.Election Commission	1. Department of State Accounts	1. Hector Kobbekaduwa Agrarian Research and Training Institute
2.Office of the Public Service Commission	2. Department of Manpower and Employment	2. National Aquatic Resources Research Development Agency
3.Prime Minister's Office	3. Department of National Botanic Gardens	3. Council for Agricultural Research Policy
	4. Department of Meteorology	4. Sri Lanka Social Security Board
Ministries	5. Department of Government Factory	5. State Timber Corporation
1. Ministry of Power & Renewable Energy	6. Department of Posts	6. Sri Lanka Bureau of Foreign Employment
2. Ministry of Housing & Construction	7. Department of Educational Publications	7. Sri Lanka Anti Doping Agency
3. Ministry of Higher Education & Highways- Higher Education	8. Department of Export Agriculture	8. Marine Environment Protection Authority
4. Ministry of Higher Education & Highways - Highways	9. Department of Commerce	9. SL Institute of Advanced Technological Education
5. Ministry of Rural Economy	10. Coast Conservation and Coastal Resource	10. SL Land Reclamation and

	Management Department	Development Corporation
6. Ministry of Ports & Shipping	11. Department of Probation and Child Care Services	11. National Institute of Social Development
7. Ministry of Skills Development & Vocational Training	12. Department of National Zoological Gardens	12. University College of Kuliyaipitiya
8. Ministry of Internal Affairs, Wayamba Development & Cultural Affairs	13. Department of Cultural Affairs	13. National Food Promotion Board
9. Ministry of Hill Country New Villages Infrastructure and Community Development	14. Survey Department of SL	14. Tower Hall Theatre Foundation
10. Ministry of Irrigation and Water Resources Management	15. Department of Agriculture	15. SL Atomic Energy Regulatory Council
11. Ministry of Science, Technology and research	16. Sri Lanka Army Headquarters	16. Institute of Post Harvest Technology
12. Ministry of Law & Order	17. Department of Community Based Correction	17. SL Inventors Commission
13. Ministry of Public Enterprise Development	18. Department of National Archives	18. National Institute of Fundamental Studies
14. Ministry of Development Strategies & International Trade	19. Department of Samurdhi Development	19. Uva Wellassa university
15. Ministry of City Planning and Water Supply	20. Land Use Policy Planning Department	20. State Mortgage & Investment Bank
16. Ministry of Regional Development	21. Sri Lanka Air Force Headquarters	21. Pradeshiya Sanwardhana Bank
	22. Department of Information Technology Management	22. People's Bank

	23. Department of National Community Water Supply	23. Bank of Ceylon
	24. Co-operative Employees Commission	24. Consumer Affairs Authority
		25. Ceylon Petroleum Corporation
		26. National Aquaculture Development Authority of Sri Lanka
		27. National Design Centre
		28. Ceylon Electricity Board
		29. Sri Lanka Standards institution
		30. National Library and Documentation Services Board
		31. Sri Lanka Institute of Development Administration
		32. Condominium Management Authority
		33. Post Graduate Institute of Science
		34. Sri Lanka Handicrafts Board
		35. National Engineering Research and Development Centre of Sri Lanka
		36. Agricultural and Agrarian Insurance Board
		37. National Science Foundation
		38. The Open University of Sri Lanka
		39. Gampaha Wickramarachchi Ayurveda Institute

		40. Sri Lanka Rupavahini Corporation
		41. Gem and Jewellery Research and Training Institute
		42. The Tea Research Institute of Sri Lanka
		43. Coconut Research Institute
		44. National Human Resources Development Council of Sri Lanka
		45. Sugathadasa National Sports Complex Authority
		46. Sugarcane Research Institute
		47. Sri Lanka Foundation
		48. University of Colombo
		49. Board of Investment of Sri Lanka
		50. National Dangerous Drugs Control Board
		51. Telecommunications Regulatory Commission of SL
		52. Public Utilities Commission of SL
		53. Official Languages Commission
		54. National Gem & Jewellery Authority
		55. University of Vocational Technology
		56. Superior Courts Complex Board of Management

Government owned companies	Provincial Councils	Municipal Councils
1. Helitours (Pvt) Ltd.	1. Uva	1. Akkaraipattu
2. Lanka Logistics & Tecnologies Ltd.	2. North Western	2. Galle
3. Litro Gas Lanka Ltd	3. Eastern	3. Nuwara Eliya
4. Litro Gas Terminal Lanka(Pvt) Ltd	4. Central	4. Matara
5. Pranthan Chemicals Company ltd	5. Sabaragamuwa	5. Dambulla
6. Sathosa Security and General (Pvt) Ltd	6. Northern	6. Ratnapura
7. Sri Lankan Air Lines Ltd		7. Kurunegala
8. Lanka Hospitals		8. Hambantota
9. National School of Business Management		
10. Milco (pvt) Limited		
11. Cey-Nor Foundation Ltd		
12. Waters Edge Ltd		
13. Lanka Phosphate ltd		
14. Mantai Salt limited		
15. Sri Lankan Catering Limited		
16. Ceylon Fertilizer Co. Ltd		

District Secretariat	Urban Councils	Pradeshiya sabha
1. Mulativu	1. Wattegama	1. Polgahawela Pradeshiya Sabha
2. Batticaloa	2. Kadugannawa	2. Ja-Ela Pradeshiya Sabha
3. Monaragala	3. Minuwangoda	3. Pathadumbara Pradeshiya Sabha
4. Kurunegala	4. Mannar	4. Galnewa Pradeshiya Sabha
5. Ampara	5. Vavuniya	5. Panwila Pradeshiya Sabha
6. Polonnaruwa		6. Nikaweratiya Pradeshiya Sabha
7. Kilinochchi		7. Bandarawela Pradeshiya Sabha
		8. Madurankuliya-Puttalama
		9. Vavuniya South Tamil
		10. Multiyana
		11. Anamaduwa
		12. Sooriyawewa
		13. Bulathkohupitiya
		14. Manmunai (Arayampathy)
		15. Thanamalvila
		16. Manmunai West
		17. Arachchikattuwa
		18. Dehiattakandiya
		19. Karainagar
		20. Kanthale
		21. Ganga Ihala Korale
		22. Haldummulla
		23. Naththandiya

		24. Chilaw
		25. Manmunai South Eruvil Pattu
		26. Ambangagakorale
		27. Polpithigama
		28. Kamburupitiya
		29. Rambukkana
		30. Hambantota
		31. Trincomalee Town & Gravets
		32. Navithanveli
		33. Ipalogama
		34. Manmunai South West
		35. Weligepola
		36. Ibbagamuwa
		37. Kegalle
		38. Porativupattu
		39. Rideegama
		40. Alawwa
		41. Kandy Four Gravets and Gangawata Korale
		42. Haputale
		43. Wilgamuwa
		44. Maho
		45. Pasbage Korale
		46. Kurunegala

		47. Mannar
		48. Minuwangoda
		49. Laggala Pallegama
		50. Lunugala
		51. Koralaipattu North Vaharai
		52. Ratnapura
		53. Kayts
		54. Sammanthurai
		55. Baddegama
		56. Puthukkudiyiruppu
		57. Kobeigane
		58. Thunukkai

Institutions identified corporate partnership with other govt. institutions for the achievement of SDGs, out of the total number of Institutions selected for the assessment

Special Spending Units	Departments	Corporations
1.Election Commission	1. Department of Sports Development	1. Hector Kobbekaduwa Agrarian Research and Training Institute
2.Office of the Public Service Commission	2. Civil Security Department	2. National Aquatic Resources Research Development Agency
3.Prime Minister's Office	3. Department of Manpower and Employment	3. Council for Agricultural Research Policy
	4. Department of National Botanic Gardens	4. Sri Lanka Social Security Board
Ministries	5. Department of Meteorology	5. Sri Lanka Anti-Doping Agency
1. Ministry of Social Empowerment, Welfare and Kandyan Heritage	6. Department of Government Factory	6. Marine Environment Protection Authority
2. Ministry of Megapolis & Western Development	7. Department of Posts	7. SL Institute of Advanced Technological Education
3. Ministry of Petroleum Resources Development	8. Department of Export Agriculture	8. Defence Services Command and Staff College, Sapugaskanda
4. Ministry of Power & Renewable Energy	9. Department of Commerce	9. Medical Research Institute
5. Ministry of Housing & Construction	10. Department of Probation and Child Care Services	10. SL Land Reclamation and Development Corporation

6. Ministry of Higher Education & Highways- Higher Education	11. Department of National Zoological Gardens	11. National Institute of Social Development
7. Ministry of Higher Education & Highways - Highways	12. Department of Cultural Affairs	12. University College of Kuliypitiya
8. Ministry of Rural Economy	13. Survey Department of SL	13. General Sir John Kothalawala Defence University
9. Ministry of Ports & Shipping	14. Department of Trade and Investment Policy	14. SL Ayurvedic Drugs Corporation
10. Ministry of Skills Development & Vocational Training	15. Department of Agriculture	15. National Food Promotion Board
11. Ministry of Internal Affairs, Wayamba Development & Cultural Affairs	16. Sri Lanka Army Headquarters	16. Tower Hall Theatre Foundation
12. Ministry of Hill Country New Villages Infrastructure and Community Development	17. Department of Community Based Correction	17. Central Environmental Authority
13. Ministry of Irrigation and Water Resources Management	18. Land Commissioner General's Department	18. SL Atomic Energy Regulatory Council
14. Ministry of Science, Technology and research	19. Department of Samurdhi Development	19. Institute of Post-Harvest Technology
15. Ministry of Law & Order	20. Valuation Department	20. SL Inventors Commission
16. Ministry of Public Enterprise Development	21. Land Use Policy Planning Department	21. Tea Small Holdings Development Authority
17. Ministry of Development Strategies & International Trade	22. Sri Lanka Air Force Headquarters	22. Geological Survey & Mines Bureau
18. Ministry of City Planning and Water	23. Police Headquarters	23. National Institute of Fundamental

Supply		Studies
19. Ministry of Regional Development	24. Department of Technical Education & Training	24. Uva Wellassa university
20. Ministry of Provincial Councils and Local Government	25. Department of Debt Conciliation Board	25. State Mortgage & Investment Bank
21. Ministry of Posts, Postal Services & Muslims Religious Affairs	26. Department of Information Technology Management	26. Pradeshiya Sanwardhana Bank
22. Ministry of Agriculture	27. Department of Ayurveda	27. People's Bank
23. Ministry of National Co-existence, Dialogue and Official Languages	28. Department of National Community Water Supply	28. Bank of Ceylon
24. Ministry of Health, Nutrition & Indigenous Medicine		29. Consumer Affairs Authority
25. Ministry of labour and Trade Unions Relations		30. Ceylon Petroleum Corporation
26. Ministry of lands & Parliamentary Reforms		31. National Aquaculture Development Authority of Sri Lanka
		32. National Design Centre
		33. Ceylon Electricity Board
		34. Sri Lanka Atomic Energy Board
		35. Sri Lanka Standards institution
		36. National Library and Documentation Services Board

		37. Sri Lanka Institute of Development Administration
		38. Condominium Management Authority
		39. Sri Lanka Handicrafts Board
		40. National Engineering Research and Development Centre of Sri Lanka
		41. Agricultural and Agrarian Insurance Board
		42. National Research Council
		43. Buddhist and Pali University of Sri Lanka
		44. The Open University of Sri Lanka
		45. Gampaha Wickramarachchi Ayurveda Institute
		46. Gem and Jewellery Research and Training Institute
		47. The Tea Research Institute of Sri Lanka
		48. National Transport Medical Institute
		49. Coconut Research Institute
		50. National Human Resources Development Council of Sri Lanka
		51. Vocational Training Authority of Sri Lanka

		52. Sugathadasa National Sports Complex Authority
		53. Sugarcane Research Institute
		54. National Council for Road Safety
		55. Sri Lanka Foundation
		56. University of Colombo
		57. Board of Investment of Sri Lanka
		58. National Dangerous Drugs Control Board
		59. Telecommunications Regulatory Commission of SL
		60. Public Utilities Commission of SL
		61. Sri Lanka Legal Aids Commission
		62. National Science and Technology Commission
		63. Official Languages Commission
		64. National Gem & Jewellery Authority
		65. University of Vocational Technology
		66. Superior Courts Complex Board of Management

Government owned companies	Provincial Councils	Municipal Councils
1. Helitours (Pvt) Ltd.	1. Uva	1. Akkaraipattu
2. Lanka Logistics & Technologies Ltd.	2. North Western	2. Galle
3. Litro Gas Lanka Ltd	3. Eastern	3. Nuwara Eliya
4. Litro Gas Terminal Lanka(Pvt) Ltd	4. Central	4. Matara
5. Pranthan Chemicals Company ltd	5. Sabaragamuwa	5. Dambulla
6. National School of Business Management	6. Northern	6. Ratnapura
7. Milco (pvt) Limited		7. Kurunegala
8. Waters Edge Ltd		8. Hambantota
9. Lanka Phosphate ltd		9. Kandy
10. Kalubowitiyana Tea Factory Ltd		
11. Ceylon Fertilizer Co. Ltd		
12. Sri Lanka CERT/CC(SL Computer emergency readiness team)		

District Secretariat	Urban Councils	Pradeshiya sabha
1. Mulativu	1. Wategama	1. Polgahawela Pradeshiya Sabha
2. Batticaloa	2. Kegalle	2. Ja-Ela Pradeshiya Sabha
3. Monaragala	3. point Pedro	3. Pathadumbara Pradeshiya Sabha
4. Kurunegala	4. Valvettithurai	4. Galnewa Pradeshiya Sabha
5. Polonnaruwa	5. Kadugannawa	5. Akuressa Pradeshiya Sabha
	6. Chavakachcheri	6. Panwila Pradeshiya Sabha
	7. Balangoda	7. Nikaweratiya Pradeshiya Sabha
	8. Minuwangoda	8. Wariyapola Pradeshiya Sabha
	9. Mannar	9. Bandarawela Pradeshiya Sabha
	10. Vavuniya	10. Dickwella
	11. Nawalapitiya	11. Naula
		12. Madurankuliya-Puttalama
		13. Vavuniya South Tamil
		14. Anamaduwa
		15. Sooriyawewa
		16. Manmunai (Arayampathy)
		17. Kolonna
		18. Manthai East
		19. Thanamalvila
		20. Damana
		21. Manmunai West
		22. Warakapola

		23. Arachchikattuwa
		24. Harispattuwa
		25. Dehiattakandiya
		26. Karainagar
		27. Kanthale
		28. Ganga Ihala Korale
		29. Elpitiya
		30. Haldummulla
		31. Mawathagama
		32. Naththandiya
		33. Chilaw
		34. Agalawatta
		35. Welivitiya Divithura
		36. Manmunai South Eruvil Pattu
		37. Ambangagakorale
		38. Polpithigama
		39. Kamburupitiya
		40. Nawagaththegama
		41. Rambukkana
		42. Hambantota
		43. Pallai
		44. Trincomalee Town & Gravets
		45. Navithanveli
		46. Ipalogama

		47. Manmunai South West
		48. Weligepola
		49. Ibbagamuwa
		50. Kegalle
		51. Pallepola
		52. Yatiyantota
		53. Thirappane
		54. Valikamam
		55. Pannala
		56. Alawwa
		57. Rattota
		58. Thampalakamam
		59. Kandy Four Gravets and Gangawata Korale
		60. Vadamaradchy Southwest
		61. Galewela
		62. Haputale
		63. Wilgamuwa
		64. Maho
		65. Bulathsinghala
		66. Point Pedro
		67. Pasbage Korale
		68. Kurunegala
		69. Mannar

		70. Yakkalamulla
		71. Poonagary
		72. Minuwangoda
		73. Ukuwela
		74. Laggala Pallegama
		75. Madulla
		76. Karuwalagaswewa
		77. Mirigama
		78. Thihagoda
		79. Lunugala
		80. Koralaipattu North Vaharai
		81. Ratnapura
		82. Sammanthurai
		83. Maritimepattu
		84. Puthukkudiyiruppu
		85. Kobeigane
		86. Uhana
		87. Thunukkai

Institutions identified methodology to corporate partnership for the achievement of SDGs, out of the total number of Institutions selected for the assessment

Special Spending Units	Departments	Corporations
1.Election Commission	1. Department of Sports Development	1. National Aquatic Resources Research Development Agency
2.Office of the Public Service Commission	2. Civil Security Department	2. Council for Agricultural Research Policy
3.Prime Minister's Office	3. Department of Manpower and Employment	3. Sri Lanka Social Security Board
	4. Department of National Botanic Gardens	4. Sri Lanka Anti Doping Agency
Ministries	5. Department of Meteorology	5. Marine Environment Protection Authority
1. Ministry of Petroleum Resources Development	6. Department of Government Factory	6. SL Institute of Advanced Technological Education
2. Ministry of Power & Renewable Energy	7. Department of Posts	7. Defence Services Command and Staff College, Sapugaskanda
3. Ministry of Housing & Construction	8. Department of Export Agriculture	8. Medical Research Institute
4. Ministry of Higher Education & Highways- Higher Education	9. Department of Commerce	9. SL Land Reclamation and Development Corporation
5. Ministry of Higher Education & Highways - Highways	10. Department of Probation and Child Care Services	10. National Institute of Social Development

6. Ministry of Rural Economy	11. Department of National Zoological Gardens	11. General Sir John Kotelawala Defence University
7. Ministry of Ports & Shipping	12. Department of Cultural Affairs	12. SL Ayurvedic Drugs Corporation
8. Ministry of Skills Development & Vocational Training	13. Survey Department of SL	13. National Food Promotion Board
9. Ministry of Internal Affairs, Wayamba Development & Cultural Affairs	14. Department of Trade and Investment Policy	14. Tower Hall Theatre Foundation
10. Ministry of Hill Country New Villages Infrastructure and Community Development	15. Sri Lanka Army Headquarters	15. Central Environmental Authority
11. Ministry of Irrigation and Water Resources Management	16. Department of Community Based Correction	16. SL Atomic Energy Regulatory Council
12. Ministry of Science, Technology and research	17. Department of Samurdhi Development	17. Institute of Post Harvest Technology
13. Ministry of Law & Order	18. Valuation Department	18. SL Inventors Commission
14. Ministry of Public Enterprise Development	19. Land Use Policy Planning Department	19. Tea Small Holdings Development Authority
15. Ministry of Development Strategies & International Trade	20. Sri Lanka Air Force Headquarters	20. Geological Survey & Mines Bureau
16. Ministry of City Planning and Water Supply	21. Department of Debt Conciliation Board	21. National Institute of Fundamental Studies
17. Ministry of Regional Development	22. Department of Information Technology Management	22. Uva Wellassa university
18. Ministry of Provincial Councils and Local Government	23. Department of Ayurveda	23. State Mortgage & Investment Bank

19. Ministry of Posts, Postal Services & Muslims Religious Affairs	24. Department of National Community Water Supply	24. Pradeshiya Sanwardhana Bank
20. Ministry of Agriculture		25. People's Bank
21. Ministry of National Co-existence, Dialogue and Official Languages		26. Bank of Ceylon
22. Ministry of Health, Nutrition & Indigenous Medicine		27. Consumer Affairs Authority
		28. Ceylon Petroleum Corporation
		29. National Aquaculture Development Authority of Sri Lanka
		30. National Design Centre
		31. Ceylon Electricity Board
		32. Sri Lanka Atomic Energy Board
		33. Sri Lanka Standards institution
		34. National Library and Documentation Services Board
		35. Sri Lanka Institute of Development Administration
		36. Condominium Management Authority
		37. Sri Lanka Handicrafts Board
		38. Agricultural and Agrarian Insurance Board
		39. National Research Council
		40. Buddhist and Pali University of Sri

		Lanka
		41. Gampaha Wickramarachchi Ayurveda Institute
		42. Gem and Jewellery Research and Training Institute
		43. The Tea Research Institute of Sri Lanka
		44. National Transport Medical Institute
		45. Coconut Research Institute
		46. National Human Resources Development Council of Sri Lanka
		47. Vocational Training Authority of Sri Lanka
		48. Sugathadasa National Sports Complex Authority
		49. Sugarcane Research Institute
		50. National Council for Road Safety
		51. University of Colombo
		52. Board of Investment of Sri Lanka
		53. National Dangerous Drugs Control Board
		54. Telecommunications Regulatory Commission of SL
		55. Public Utilities Commission of SL

		56. National Science and Technology Commission
		57. Official Languages Commission
		58. National Gem & Jewellery Authority
		59. University of Vocational Technology
		60. Superior Courts Complex Board of Management

Government owned companies	Provincial Councils	Municipal Councils
1. Helitours (Pvt) Ltd.	1. Uva	1. Akkaraipattu
2. Lanka Logistics & Technologies Ltd.	2. North Western	2. Galle
3. Litro Gas Lanka Ltd	3. Central	3. Nuwara Eliya
4. Litro Gas Terminal Lanka(Pvt) Ltd	4. Sabaragamuwa	4. Matara
5. Pranthan Chemicals Company ltd	5. Northern	5. Dambulla
6. Milco (pvt) Limited		6. Ratnapura
7. Waters Edge Ltd		7. Kurunegala
8. Lanka Phosphate ltd		8. Hambantota
9. Kalubowitiyana Tea Factory Ltd		9. Kandy
10. Ceylon Fertilizer Co. Ltd		

District Secretariat	Urban Councils	Pradeshiya sabha
1. Mulativu	1. Wattegama	1. Polgahawela Pradeshiya Sabha
2. Batticaloa	2. Kegalle	2. Ja-Ela Pradeshiya Sabha
3. Monaragala	3. point Pedro	3. Pathadumbara Pradeshiya Sabha
4. Kurunegala	4. Valvettithurai	4. Galnewa Pradeshiya Sabha
5. Polonnaruwa	5. Kadugannawa	5. Panwila Pradeshiya Sabha
	6. Chavakachcheri	6. Nikaweratiya Pradeshiya Sabha
	7. Minuwangoda	7. Wariyapola Pradeshiya Sabha
	8. Mannar	8. Bandarawela Pradeshiya Sabha
	9. Vavuniya	9. Dickwella
		10. Naula
		11. Madurankuliya-Puttalama
		12. Vavuniya South Tamil
		13. Anamaduwa
		14. Sooriyawewa
		15. Bulathkohupitiya
		16. Manmunai (Arayampathy)
		17. Kolonna
		18. Manthai East
		19. Thanamalvila
		20. Damana
		21. Manmunai West
		22. Arachchikattuwa

		23. Harispattuwa
		24. Dehiattakandiya
		25. Karainagar
		26. Ganga Ihala Korale
		27. Elpitiya
		28. Haldummulla
		29. Mawathagama
		30. Naththandiya
		31. Chilaw
		32. Agalawatta
		33. Welivitiya Divithura
		34. Manmunai South Eruvil Pattu
		35. Ambangagakorale
		36. Polpithigama
		37. Kamburupitiya
		38. Nawagaththegama
		39. Rambukkana
		40. Hambantota
		41. Pallai
		42. Trincomalee Town & Gravets
		43. Navithanveli
		44. Ipalogama
		45. Manmunai South West
		46. Weligepola

		47. Ibbagamuwa
		48. Kegalle
		49. Pallepola
		50. Yatiyantota
		51. Thirappane
		52. Valikamam
		53. Pannala
		54. Alawwa
		55. Rattota
		56. Kandy Four Gravets and Gangawata Korale
		57. Vadamaradchy Southwest
		58. Galewela
		59. Haputale
		60. Wilgamuwa
		61. Maho
		62. Bulathsinghala
		63. Point Pedro
		64. Pasbage Korale
		65. Kurunegala
		66. Mannar
		67. Yakkalamulla
		68. Poonagary
		69. Minuwangoda

		70. Laggala Pallegama
		71. Madulla
		72. Karuwalagaswewa
		73. Mirigama
		74. Thihagoda
		75. Lunugala
		76. Koralaipattu North Vaharai
		77. Ratnapura
		78. Sammanthurai
		79. Puthukkudiyiruppu
		80. Kobeigane
		81. Uhana
		82. Thunukkai

Institutions have opportunity to exchange resources and capacities required for the achievement of SDGs, out of the total number of Institutions selected for the assessment

Special Spending Units	Departments	Corporations
1.Election Commission	1. Department of Sports Development	1. Hector Kobbekaduwa Agrarian Research and Training Institute
2.Office of the Public Service Commission	2. Civil Security Department	2. National Aquatic Resources Research Development Agency
3.Prime Minister’s Office	3. Department of Manpower and Employment	3. Council for Agricultural Research Policy
	4. Department of Meteorology	4. Sri Lanka Social Security Board
Ministries	5. Department of Government Factory	5. Sri Lanka Bureau of Foreign Employment
1. Ministry of Social Empowerment, Welfare and Kandyan Heritage	6. Department of Posts	6. Sri Lanka Anti Doping Agency
2. Ministry of Petroleum Resources Development	7. Department of Commerce	7. Marine Environment Protection Authority
3. Ministry of Power & Renewable Energy	8. Department of Probation and Child Care Services	8. SL Institute of Advanced Technological Education
4. Ministry of Housing & Construction	9. Department of National Zoological Gardens	9. Defence Services Command and Staff College, Sapugaskanda
5. Ministry of Higher Education & Highways- Higher Education	10. Department of Cultural Affairs	10. Urban Settlement Development Authority

6. Ministry of Rural Economy	11. Survey Department of SL	11. SL Land Reclamation and Development Corporation
7. Ministry of Ports & Shipping	12. Department of Agriculture	12. National Institute of Social Development
8. Ministry of Skills Development & Vocational Training	13. Sri Lanka Army Headquarters	13. University College of Kuliyaipitiya
9. Ministry of Internal Affairs, Wayamba Development & Cultural Affairs	14. Department of Community Based Correction	14. General Sir John Kotelawala Defence University
10. Ministry of Irrigation and Water Resources Management	15. Land Commissioner General's Department	15. National Food Promotion Board
11. Ministry of Science, Technology and research	16. Department of Samurdhi Development	16. Central Environmental Authority
12. Ministry of Development Strategies & International Trade	17. Valuation Department	17. Institute of Post Harvest Technology
13. Ministry of City Planning and Water Supply	18. Sri Lanka Air Force Headquarters	18. SL Inventors Commission
14. Ministry of Regional Development	19. Police Headquarters	19. Tea Small Holdings Development Authority
15. Ministry of Provincial Councils and Local Government	20. Department of Debt Conciliation Board	20. Geological Survey & Mines Bureau
16. Ministry of Posts, Postal Services & Muslims Religious Affairs	21. Department of Information Technology Management	21. National Institute of Fundamental Studies
17. Ministry of Agriculture	22. Department of Ayurveda	22. Industrial Technology Institute
18. Ministry of National Co-existence, Dialogue and Official Languages	23. Department of National Community Water Supply	23. Uva Wellassa university

19. Ministry of Health, Nutrition & Indigenous Medicine		24. State Mortgage & Investment Bank
20. Ministry of labour and Trade Unions Relations		25. Pradeshiya Sanwardhana Bank
21. Ministry of lands & Parliamentary Reforms		26. Bank of Ceylon
22. Ministry of Education		27. Consumer Affairs Authority
23. Ministry of Transport & Civil Aviation		28. Ceylon Petroleum Corporation
24. Ministry of Plantation Industries		29. National Aquaculture Development Authority of Sri Lanka
25. Ministry of Telecommunication, Digital Infrastructure and Foreign Employment		30. National Design Centre
		31. Ceylon Electricity Board
		32. Sri Lanka Atomic Energy Board
		33. Sri Lanka Standards institution
		34. National Library and Documentation Services Board
		35. Sri Lanka Institute of Development Administration
		36. Condominium Management Authority
		37. Post Graduate Institute of Science
		38. Sri Lanka Handicrafts Board
		39. National Engineering Research and Development Centre of Sri Lanka

		40. Agricultural and Agrarian Insurance Board
		41. National Science Foundation
		42. National Research Council
		43. Buddhist and Pali University of Sri Lanka
		44. Gem and Jewellery Research and Training Institute
		45. The Tea Research Institute of Sri Lanka
		46. National Transport Medical Institute
		47. Coconut Research Institute
		48. National Human Resources Development Council of Sri Lanka
		49. Vocational Training Authority of Sri Lanka
		50. Sugathadasa National Sports Complex Authority
		51. Sugarcane Research Institute
		52. National Council for Road Safety
		53. University of Colombo
		54. National Dangerous Drugs Control Board

		55. Telecommunications Regulatory Commission of SL
		56. Public Utilities Commission of SL
		57. National Science and Technology Commission
		58. Official Languages Commission
		59. National Gem & Jewelry Authority
		60. University of Vocational Technology
		61. Superior Courts Complex Board of Management

Government owned companies	Provincial Councils	Municipal Councils
1. Helitours (Pvt) Ltd.	1. Uva	1. Akkarai pattu
2. Lanka Logistics & Technologies Ltd.	2. North Western	2. Galle
3. Litro Gas Lanka Ltd	3. Eastern	3. Nuwara Eliya
4. Litro Gas Terminal Lanka(Pvt) Ltd	4. Central	4. Matara
5. Pranthan Chemicals Company ltd	5. Sabaragamuwa	5. Dambulla
6. Waters Edge Ltd	6. Northern	6. Ratnapura
7. Lanka Phosphate ltd		7. Kurunegala
8. Ceylon Fertilizer Co. Ltd		8. Hambantota
9. Sri Lanka CERT/CC(SLComputer emergency readiness team		9. Kandy

District Secretariat	Urban Councils	Pradeshiya sabha
1. Batticaloa	1. Kolonnawa	1. Polgahawela Pradeshiya Sabha
2. Monaragala	2. Wattegama	2. Ja-Ela Pradeshiya Sabha
3. Kurunegala	3. Chilaw	3. Pathadumbara Pradeshiya Sabha
4. Ampara	4. Kegalle	4. Galnewa Pradeshiya Sabha
5. Polonnaruwa	5. point Pedro	5. Panwila Pradeshiya Sabha
6. Kilinochchi	6. Valvettithurai	6. Nikaweratiya Pradeshiya Sabha
	7. Kadugannawa	7. Wariyapola Pradeshiya Sabha
	8. Chavakachcheri	8. Bandarawela Pradeshiya Sabha
	9. Balangoda	9. Dickwella
	10. Minuwangoda	10. Naula
	11. Mannar	11. Madurankuliya-Puttalama
	12. Vavuniya	12. Anamaduwa
		13. Sooriyawewa
		14. Bulathkohupitiya
		15. Manmunai (Arayampathy)
		16. Thanamalvila
		17. Damana
		18. Manmunai West
		19. Warakapola
		20. Arachchikattuwa

		21. Harispattuwa
		22. Dehiattakandiya
		23. Karainagar
		24. Ganga Ihala Korale
		25. Palindanuwara
		26. Elpitiya
		27. Haldummulla
		28. Mawathagama
		29. Naththandiya
		30. Chilaw
		31. Agalawatta
		32. Welivitiya Divithura
		33. Manmunai South Eruvil Pattu
		34. Ambangagakorale
		35. Polpithigama
		36. Kamburupitiya
		37. Nawagaththegama
		38. Rambukkana
		39. Hambantota
		40. Pallai
		41. Trincomalee Town & Gravets
		42. Navithanveli
		43. Ipalogama
		44. Manmunai South West

		45. Weligepola
		46. Ibbagamuwa
		47. Kegalle
		48. Yatiyantota
		49. Thirappane
		50. Valikamam
		51. Pannala
		52. Alawwa
		53. Rattota
		54. Thampalakamam
		55. Kandy Four Gravets and Gangawata Korale
		56. Vadamaradchy Southwest
		57. Galewela
		58. Haputale
		59. Wilgamuwa
		60. Maho
		61. Bulathsinghala
		62. Point Pedro
		63. Pasbage Korale
		64. Kurunegala
		65. Yakkalamulla
		66. Poonagary
		67. Minuwangoda

		68. Ukuwela
		69. Laggala Pallegama
		70. Madulla
		71. Karuwalagaswewa
		72. Thihagoda
		73. Lunugala
		74. Koralaipattu North Vaharai
		75. Ratnapura
		76. Sammanthurai
		77. Maritimepattu
		78. Puthukkudiyiruppu
		79. Kobeigane
		80. Uhana
		81. Thunukkai

Institutions identified risk for securing resources and capacities required for the achievement of SDGs, out of the total number of Institutions selected for the assessment

Special Spending Units	Departments	Corporations
1.Election Commission	1. Department of Sports Development	1. National Aquatic Resources Research Development Agency
2.Office of the Public Service Commission	2. Civil Security Department	2. Sri Lanka Social Security Board
3.Prime Minister’s Office	3. Department of Manpower and Employment	3. Sri Lanka Anti Doping Agency
	4. Department of National Botanic Gardens	4. Road Development Authority
Ministries	5. Department of Government Factory	5. SL Institute of Advanced Technological Education
1. Ministry of Megapolis & Western Development	6. Department of Posts	6. SL Land Reclamation and Development Corporation
2. Ministry of Power & Renewable Energy	7. Department of Export Agriculture	7. National Institute of Social Development
3. Ministry of Higher Education & Highways- Higher Education	8. Department of Commerce	8. University College of Kuliypitiya
4. Ministry of Higher Education & Highways - Highways	9. Department of Probation and Child Care Services	9. National Food Promotion Board
5. Ministry of Rural Economy	10. Department of National Zoological Gardens	10. Central Environmental Authority

6. Ministry of Skills Development & Vocational Training	11. Department of Cultural Affairs	11. SL Atomic Energy Regulatory Council
7. Ministry of Internal Affairs, Wayamba Development & Cultural Affairs	12. Survey Department of SL	12. Institute of Post Harvest Technology
8. Ministry of Hill Country New Villages Infrastructure and Community Development	13. Department of Agriculture	13. SL Inventors Commission
9. Ministry of Irrigation and Water Resources Management	14. Department of Community Based Correction	14. Tea Small Holdings Development Authority
10. Ministry of Public Enterprise Development	15. Land Commissioner General's Department	15. National Institute of Fundamental Studies
11. Ministry of Development Strategies & International Trade	16. Department of National Archives	16. Uva Wellassa university
12. Ministry of City Planning and Water Supply	17. Department of Samurdhi Development	17. State Mortgage & Investment Bank
13. Ministry of Regional Development	18. Valuation Department	18. Pradeshiya Sanwardhana Bank
14. Ministry of Provincial Councils and Local Government	19. Land Use Policy Planning Department	19. People's Bank
15. Ministry of Posts, Postal Services & Muslims Religious Affairs	20. Police Headquarters	20. Ceylon Petroleum Corporation
16. Ministry of Health, Nutrition & Indigenous Medicine	21. Department of Debt Conciliation Board	21. National Aquaculture Development Authority of Sri Lanka
17. Ministry of labour and Trade Unions Relations	22. Department of Information Technology Management	22. National Design Centre
18. Ministry of lands & Parliamentary	23. Department of Ayurveda	23. Ceylon Electricity Board

Reforms		
19. Ministry of Education	24. Department of National Community Water Supply	24. Sri Lanka Atomic Energy Board
20. Ministry of Plantation Industries	25. Co-operative Employees Commission	25. Sri Lanka Standards institution
21. Ministry of Telecommunication, Digital Infrastructure and Foreign Employment		26. Sri Lanka Institute of Development Administration
22. Ministry of Resettlement, Northern Development and Hindu Religious Affairs		27. Condominium Management Authority
		28. Post Graduate Institute of Science
		29. Sri Lanka Handicrafts Board
		30. The Open University of Sri Lanka
		31. Gem and Jewellery Research and Training Institute
		32. The Tea Research Institute of Sri Lanka
		33. Coconut Research Institute
		34. National Human Resources Development Council of Sri Lanka
		35. Vocational Training Authority of Sri Lanka
		36. Sugathadasa National Sports Complex Authority
		37. National Council for Road Safety
		38. University College of Matara
		39. University of Colombo
		40. Board of Investment of Sri Lanka

		41. Public Utilities Commission of SL
		42. Sri Lanka Legal Aids Commission
		43. Official Languages Commission

Government owned companies	Provincial Councils	Municipal Councils
1. Helitours (Pvt) Ltd.	1. Uva	1. Akkaraipattu
2. Lanka Logistics & Tecnologies Ltd.	2. North Western	2. Galle
3. Litro Gas Lanka Ltd	3. Eastern	3. Matara
4. Litro Gas Terminal Lanka(Pvt) Ltd	4. Central	4. Kurunegala
5. Pranthan Chemicals Company ltd	5. Sabaragamuwa	5. Hambantota
6. LRDC Services (private) Ltd	6. Nothern	
7. Milco (pvt) Limited		
8. Waters Edge Ltd		
9. Lanka Phosphate ltd		
10. Kalubowitiyana Tea Factory Ltd		
11. Information & Communication Technology Agency of SL		

District Secretariat	Urban Councils	Pradeshiya sabha
1. Batticaloa	1. Wattedgama	1. Polgahawela Pradeshiya Sabha
2. Monaragala	2. Puttalama	2. Ja-Ela Pradeshiya Sabha
3. Polonnaruwa	3. Kegalle	3. Pathadumbara Pradeshiya Sabha
4. Batticaloa	4. point Pedro	4. Galnewa Pradeshiya Sabha

	5. Valvettithurai	5. Panwila Pradeshiya Sabha
	6. Kadugannawa	6. Nikaweratiya Pradeshiya Sabha
	7. Chavakachcheri	7. Wariyapola Pradeshiya Sabha
	8. Minuwangoda	8. Bandarawela Pradeshiya Sabha
	9. Mannar	9. Naula
	10. Vavuniya	10. Madurankuliya-Puttalama
	11. Beruwala	11. Vavuniya South Tamil
		12. Multiyana
		13. Kandaketiya
		14. Anamaduwa
		15. Sooriyawewa
		16. Bulathkohupitiya
		17. Manmunai (Arayampathy)
		18. Kolonna
		19. Manthai East
		20. Manmunai West
		21. Warakapola
		22. Arachchikattuwa
		23. Harispattuwa
		24. Dehiattakandiya
		25. Karainagar
		26. Kanthale
		27. Ganga Ihala Korale
		28. Elpitiya

		29. Haldummulla
		30. Dehiowita
		31. Mawathagama
		32. Naththandiya
		33. Chilaw
		34. Agalawatta
		35. Welivitiya Divithura
		36. Akurana
		37. Imaduwa
		38. Udubaddawa
		39. Manmunai South Eruvil Pattu
		40. Ambangagakorale
		41. Polpithigama
		42. Kamburupitiya
		43. Hambantota
		44. Soranathota
		45. Navithanveli
		46. Kirinda Puhulwella
		47. Lankapura
		48. Ipalogama
		49. Manmunai South West
		50. Yatiyantota
		51. Thirappane
		52. Alawwa

		53. Rattota
		54. Narammala
		55. Thampalakamam
		56. Kandy Four Gravets and Gangawata Korale
		57. Nanattan
		58. Vadamaradchy Southwest
		59. Galewela
		60. Haputale
		61. Wilgamuwa
		62. Maho
		63. Bulathsinghala
		64. Point Pedro
		65. Pasbage Korale
		66. Yakkalamulla
		67. Laggala Pallegama
		68. Mirigama
		69. Thihagoda
		70. Agarapatana
		71. Koralaipattu North Vaharai
		72. Ratnapura
		73. Kayts
		74. Sammanthurai
		75. Baddegama

		76. Palagala
		77. Maritimepattu
		78. Gomarankadawala
		79. Puthukkudiyiruppu
		80. Kobeigane
		81. Uhana
		82. Thunukkai

Institutions have methodology to mitigate risk for securing resources and capacities required for the achievement of SDGs, out of the total number of Institutions selected for the assessment

Special Spending Units	Departments	Corporations
1.Election Commission	1. Department of Sports Development	1. National Aquatic Resources Research Development Agency
2.Office of the Public Service Commission	2. Civil Security Department	2. Sri Lanka Social Security Board
3.Prime Minister’s Office	3. Department of Manpower and Employment	3. Sri Lanka Anti Doping Agency
	4. Department of National Botanic Gardens	4. SL Institute of Advanced Technological Education
Ministries	5. Department of Meteorology	5. Defence Services Command and Staff College, Sapugaskanda
1. Ministry of Power & Renewable Energy	6. Department of Government Factory	6. SL Land Reclamation and Development Corporation
2. Ministry of Higher Education & Highways- Higher Education	7. Department of Posts	7. National Institute of Social Development
3. Ministry of Rural Economy	8. Department of Export Agriculture	8. University College of Kuliyaipitiya
4. Ministry of Skills Development & Vocational Training	9. Department of Commerce	9. SL Ayurvedic Drugs Corporation
5. Ministry of Internal Affairs, Wayamba Development & Cultural Affairs	10. Coast Conservation and Coastal Resource Management Department	10. National Food Promotion Board
6. Ministry of Hill Country New Villages Infrastructure and Community Development	11. Department of Probation and Child Care Services	11. Central Environmental Authority
7. Ministry of Irrigation and Water Resources Management	12. Department of National Zoological Gardens	12. SL Atomic Energy Regulatory Council
8. Ministry of Public Enterprise Development	13. Department of Cultural Affairs	13. Institute of Post Harvest Technology
9. Ministry of Development Strategies & International Trade	14. Survey Department of SL	14. SL Inventors Commission
10. Ministry of City Planning and Water Supply	15. Department of Agriculture	15. Tea Small Holdings Development Authority

11. Ministry of Regional Development	16. Department of Community Based Correction	16. National Institute of Fundamental Studies
12. Ministry of Provincial Councils and Local Government	17. Department of National Archives	17. Uva Wellassa university
13. Ministry of Posts, Postal Services & Muslims Religious Affairs	18. Valuation Department	18. State Mortgage & Investment Bank
14. Ministry of Health, Nutrition & Indigenous Medicine	19. Land Use Policy Planning Department	19. Pradeshiya Sanwardhana Bank
15. Ministry of labour and Trade Unions Relations	20. Sri Lanka Air Force Headquarters	20. People's Bank
16. Ministry of Education	21. Police Headquarters	21. Bank of Ceylon
17. Ministry of Plantation Industries	22. Department of Debt Conciliation Board	22. Ceylon Petroleum Corporation
18. Ministry of Telecommunication, Digital Infrastructure and Foreign Employment	23. Department of Information Technology Management	23. National Aquaculture Development Authority of Sri Lanka
19. Ministry of Resettlement, Northern Development and Hindu Religious Affairs	24. Department of Ayurveda	24. National Design Centre
	25. Department of National Community Water Supply	25. Ceylon Electricity Board
		26. Sri Lanka Atomic Energy Board
		27. Sri Lanka Standards institution
		28. Sri Lanka Institute of Development Administration
		29. Condominium Management Authority
		30. Post Graduate Institute of Science
		31. Sri Lanka Handicrafts Board
		32. National Engineering Research and Development Centre of Sri Lanka
		33. The Open University of Sri Lanka
		34. Gampaha Wickramarachchi Ayurveda Institute
		35. Gem and Jewellery Research and Training Institute
		36. The Tea Research Institute of Sri Lanka
		37. Coconut Research Institute
		38. Vocational Training Authority of Sri

		Lanka
		39. Sugarcane Research Institute
		40. University of Colombo
		41. Board of Investment of Sri Lanka
		42. Public Utilities Commission of SL
		43. Sri Lanka Legal Aids Commission
		44. Official Languages Commission
		45. Sugathadasa National Sports Complex Authority

Government owned companies	Provincial Councils	Municipal Councils
1. Helitours (Pvt) Ltd.	1. Uva Provincial Council	1. Galle
2. Lanka Logistics & Tecnologies Ltd.	2. Eastern province	2. Nuwara Eliya
3. Litro Gas Lanka Ltd	3. Central Province	3. Matara
4. Litro Gas Terminal Lanka(Pvt) Ltd	4. Sabaragamuwa	4. Kurunegala
5. Pranthan Chemicals Company ltd	5. Nothern	5. Hambantota
6. Sathosa Security and General (Pvt) Ltd		6. Kandy
7. Waters Edge Ltd		
8. Lanka Phosphate ltd		
9. Kalubowitiyana Tea Factory Ltd		
10. Information & Communication Technology Agency of SL		

District Secretariat	Urban Councils	Pradeshiya sabha
1. Batticaloa	1. Wattegama	1. Polgahawela Pradeshiya Sabha
2. Monaragala	2. Puttalama	2. Ja-Ela Pradeshiya Sabha
3. Polonnaruwa	3. Talawakelle	3. Pathadumbara Pradeshiya Sabha
4. Kilinochchi	4. Balangoda	4. Galnewa Pradeshiya Sabha
	5. Minuwangoda	5. Panwila Pradeshiya Sabha
	6. Mannar	6. Nikaweratiya Pradeshiya Sabha
	7. Vavuniya	7. Wariyapola Pradeshiya Sabha
	8. Beruwala	8. Bandarawela Pradeshiya Sabha
		9. Naula
		10. Madurankuliya-Puttalama
		11. Vavuniya South Tamil
		12. Kandaketiya
		13. Anamaduwa
		14. Sooriyawewa
		15. Bulathkohupitiya
		16. Manmunai (Arayampathy)
		17. Kolonna
		18. Manthai East

		19. Manmunai West
		20. Arachchikattuwa
		21. Harispattuwa
		22. Dehiattakandiya
		23. Kanthale
		24. Ganga Ihala Korale
		25. Elpitiya
		26. Haldummulla
		27. Dehiowita
		28. Mawathagama
		29. Naththandiya
		30. Chilaw
		31. Agalawatta
		32. Welivitiya Divithura
		33. Akurana
		34. Udubaddawa
		35. Manmunai South Eruvil Pattu
		36. Ambangagakorale
		37. Polpithigama
		38. Kamburupitiya
		39. Hambantota
		40. Soranathota
		41. Navithanveli
		42. Kirinda Puhulwella
		43. Lankapura
		44. Ipalogama
		45. Manmunai South West
		46. Weligepola
		47. Kothmale
		48. Yatiyantota
		49. Thirappane
		50. Alawwa
		51. Narammala
		52. Horana
		53. Kandy Four Gravets and Gangawata Korale

		54. Haputale
		55. Wilgamuwa
		56. Maho
		57. Bulathsinghala
		58. Pasbage Korale
		59. Yakkalamulla
		60. Ukuwela
		61. Mirigama
		62. Thihagoda
		63. Agarapatana
		64. Koralaipattu North Vaharai
		65. Ratnapura
		66. Kayts
		67. Sammanthurai
		68. Baddegama
		69. Palagala
		70. Gomarankadawala
		71. Puthukkudiyiruppu
		72. Kobeigane
		73. Uhana
		74. Thunukkai

Institutions have milestones to monitor the implementation of SDGs, out of the total number of Institutions selected for the assessment

Special Spending Units	Departments	Corporations
1.Election Commission	1. Department of Sports Development	1. National Aquatic Resources Research Development Agency
2.Office of the Public Service Commission	2. Civil Security Department	2. Council for Agricultural Research Policy
3.Prime Minister’s Office	3. Department of Manpower and Employment	3. Sri Lanka Social Security Board
	4. Department of National Botanic Gardens	4. State Timber Corporation
Ministries	5. Department of Meteorology	5. Sri Lanka Bureau of Foreign Employment
1. Ministry of Social Empowerment, Welfare and Kandyan Heritage	6. Department of Government Factory	6. Sri Lanka Anti Doping Agency
2. Ministry of Megapolis & Western Development	7. Department of Posts	7. Marine Environment Protection Authority
3. Ministry of Petroleum Resources Development	8. Department of Commerce	8. SL Institute of Advanced Technological Education
4. Ministry of Power & Renewable Energy	9. Coast Conservation and Coastal Resource Management Department	9. Defence Services Command and Staff College, Sapugaskanda
5. Ministry of Higher Education & Highways- Higher Education	10. Measurement Units, Standards and Services Department	10. Urban Settlement Development Authority
6. Ministry of Rural Economy	11. Department of National Zoological Gardens	11. National Crafts Council
7. Ministry of Skills Development & Vocational Training	12. Department of Cultural Affairs	12. SL Land Reclamation and Development Corporation
8. Ministry of Internal Affairs, Wayamba Development & Cultural Affairs	13. Survey Department of SL	13. National Institute of Social Development
9. Ministry of Irrigation and Water Resources Management	14. Sri Lanka Army Headquarters	14. University College of Jaffna
10. Ministry of Development Strategies & International Trade	15. Department of Community Based Correction	15. National Food Promotion Board

11. Ministry of City Planning and Water Supply	16. Department of Samurdhi Development	16. Tower Hall Theatre Foundation
12. Ministry of Provincial Councils and Local Government	17. Land Use Policy Planning Department	17. Central Environmental Authority
13. Ministry of Posts, Postal Services & Muslims Religious Affairs	18. Sri Lanka Air Force Headquarters	18. SL Atomic Energy Regulatory Council
14. Ministry of Agriculture	19. Police Headquarters	19. Institute of Post Harvest Technology
15. Ministry of National Co-existence, Dialogue and Official Languages	20. Department of Technical Education & Training	20. SL Inventors Commission
16. Ministry of Health, Nutrition & Indigenous Medicine	21. Department of Debt Conciliation Board	21. Tea Small Holdings Development Authority
17. Ministry of labour and Trade Unions Relations	22. Department of Information Technology Management	22. Geological Survey & Mines Bureau
18. Ministry of Education	23. Department of Ayurveda	23. State Mortgage & Investment Bank
19. Ministry of Transport & Civil Aviation	24. Department of National Community Water Supply	24. Pradeshiya Sanwardhana Bank
20. Ministry of Plantation Industries		25. People's Bank
21. Ministry of Resettlement, Northern Development and Hindu Religious Affairs		26. Bank of Ceylon
		27. Ceylon Petroleum Corporation
		28. National Aquaculture Development Authority of Sri Lanka
		29. National Design Centre
		30. Ceylon Electricity Board
		31. National Library and Documentation Services Board
		32. Sri Lanka Institute of Development Administration
		33. Condominium Management Authority
		34. Post Graduate Institute of Science
		35. Sri Lanka Handicrafts Board
		36. Agricultural and Agrarian Insurance Board
		37. Buddhist and Pali University of Sri Lanka
		38. The Open University of Sri Lanka

		39. Gampaha Wickramarachchi Ayurveda Institute
		40. Gem and Jewellery Research and Training Institute
		41. The Tea Research Institute of Sri Lanka
		42. National Transport Medical Institute
		43. Coconut Research Institute
		44. National Human Resources Development Council of Sri Lanka
		45. Vocational Training Authority of Sri Lanka
		46. Sugarcane Research Institute
		47. National Secretariat for Elders
		48. University of Colombo
		49. Board of Investment of Sri Lanka
		50. National Dangerous Drugs Control Board
		51. Telecommunications Regulatory Commission of SL
		52. Public Utilities Commission of SL
		53. Sri Lanka Legal Aids Commission
		54. National Gem & Jewellery Authority
		55. Superior Courts Complex Board of Management

Government owned companies	Provincial Councils	Municipal Councils
1. Litro Gas Lanka Ltd	1. Central	1. Nuwara Eliya
2. Litro Gas Terminal Lanka(Pvt) Ltd	2. Sabaragamuwa	2. Kurunegala
3. Pranthan Chemicals Company Ltd	3. Nothern	3. Hambantota
4. Sathosa Security and General (Pvt) Ltd		4. Kandy
5. Lanka Hospitals		
6. National School of Business Management		
7. LRDC Services (private) Ltd		
8. Milco (pvt) Limited		

9. Waters Edge Ltd		
10. Lanka Phosphate ltd		
11. Kalubowitiyana Tea Factory Ltd		
12. Mantai Salt limited		
13. Ceylon Fertilizer Co. Ltd		
14. Sri Lanka CERT/CC(SL Computer emergency readiness team)		
15. Information & Communication Technology Agency of SL		

District Secretariat	Urban Councils	Pradeshiya sabha
1. Batticaloa	1. Wattegama	1. Polgahawela Pradeshiya Sabha
2. Polonnaruwa	2. Chilaw	2. Ja-Ela Pradeshiya Sabha
	3. Kinniya	3. Pathadumbara Pradeshiya Sabha
	4. Kadugannawa	4. Galnewa Pradeshiya Sabha
	5. Minuwangoda	5. Nikaweratiya Pradeshiya Sabha
	6. Nawalapitiya	6. Wattala Pradeshiya Sabha
	7. Beruwala	7. Wariyapola Pradeshiya Sabha
		8. Bandarawela Pradeshiya Sabha
		9. Naula
		10. Madurankuliya-Puttalama
		11. Vavuniya South Tamil
		12. Anamaduwa
		13. Manmunai (Arayampathy)
		14. Manthai East
		15. Damana
		16. Manmunai West
		17. Arachchikattuwa
		18. Harispattuwa
		19. Dehiattakandiya
		20. Karainagar
		21. Ganga Ihala Korale
		22. Haldummulla
		23. Naththandiya
		24. Chilaw
		25. Agalawatta
		26. Manmunai South Eruvil Pattu
		27. Polpithigama
		28. Rambukkana
		29. Hambantota
		30. Pallai
		31. Navithanveli
		32. Manmunai South West
		33. Ibbagamuwa

		34. Kegalle
		35. Porativupattu
		36. Yatiyantota
		37. Thirappane
		38. Valikamam
		39. Pannala
		40. Alawwa
		41. Thampalakamam
		42. Kandy Four Gravets and Gangawata Korale
		43. Galewela
		44. Haputale
		45. Wilgamuwa
		46. Maho
		47. Pasbage Korale
		48. Mannar
		49. Yakkalamulla
		50. Laggala Pallegama
		51. Divulapitiya
		52. Lunugala
		53. Koralaipattu North Vaharai
		54. Ratnapura
		55. Sammanthurai
		56. Kuliypitiya
		57. Gomarankadawala
		58. Puthukkudiyiruppu
		59. Thunukkai

Institutions have officers to collect data, out of the total number of Institutions selected for the assessment

Special Spending Units	Departments	Corporations
1.Election Commission	1. Department of Manpower and Employment	1. Hector Kobbekaduwa Agrarian Research and Training Institute
2.Office of the Public Service Commission	2. Department of National Botanic Gardens	2. National Aquatic Resources Research Development Agency
3. Presidential Office	3. Department of Meteorology	3. Council for Agricultural Research Policy
	4. Department of Government Factory	4. Sri Lanka Social Security Board
Ministries	5. Department of Posts	5. State Timber Corporation
1. Ministry of Megapolis & Western Development	6. Department of Educational Publications	6. Sri Lanka Anti Doping Agency
2. Ministry of Power & Renewable Energy	7. Department of Commerce	7. Marine Environment Protection Authority
3. Ministry of Higher Education & Highways - Highways	8. Coast Conservation and Coastal Resource Management Department	8. SL Institute of Advanced Technological Education
4. Ministry of Rural Economy	9. Department of Cultural Affairs	9. Defence Services Command and Staff College, Sapugaskanda
5. Ministry of Ports & Shipping	10. Sri Lanka Army Headquarters	10. Medical Research Institute
6. Ministry of Skills Development & Vocational Training	11. Department of Community Based Correction	11. Urban Settlement Development Authority
7. Ministry of Internal Affairs, Wayamba Development & Cultural Affairs	12. Land Use Policy Planning Department	12. National Crafts Council
8. Ministry of Irrigation and Water Resources Management	13. Sri Lanka Air Force Headquarters	13. SL Land Reclamation and Development Corporation
9. Ministry of Development Strategies & International Trade	14. Police Headquarters	14. National Institute of Social Development
10. Ministry of City Planning and Water Supply	15. Department of Technical Education & Training	15. University College of Jaffna
11. Ministry of Provincial Councils and Local Government	16. Department of Debt Conciliation Board	16. National Food Promotion Board
12. Ministry of Posts, Postal Services	17. Department of Information	17. Tower Hall Theatre Foundation

& Muslims Religious Affairs	Technology Management	
13. Ministry of Health, Nutrition & Indigenous Medicine	18. Department of Ayurveda	18. Central Environmental Authority
14. Ministry of labour and Trade Unions Relations	19. Department of National Community Water Supply	19. SL Atomic Energy Regulatory Council
15. Ministry of Education		20. Institute of Post Harvest Technology
16. Ministry of Transport & Civil Aviation		21. SL Inventors Commission
17. Ministry of Plantation Industries		22. Tea Small Holdings Development Authority
18. Ministry of Resettlement, Northern Development and Hindu Religious Affairs		23. National Institute of Fundamental Studies
		24. State Mortgage & Investment Bank
		25. Pradeshiya Sanwardhana Bank
		26. People's Bank
		27. Bank of Ceylon
		28. Ceylon Petroleum Corporation
		29. National Aquaculture Development Authority of Sri Lanka
		30. National Design Centre
		31. Ceylon Electricity Board
		32. Sri Lanka Standards institution
		33. National Library and Documentation Services Board
		34. Sri Lanka Institute of Development Administration
		35. Condominium Management Authority
		36. Sri Lanka Handicrafts Board
		37. Agricultural and Agrarian Insurance Board
		38. National Science Foundation
		39. The Open University of Sri Lanka
		40. Gampaha Wickramarachchi Ayurveda Institute
		41. Gem and Jewellery Research and Training Institute

		42. Coconut Research Institute
		43. Vocational Training Authority of Sri Lanka
		44. Sugathadasa National Sports Complex Authority
		45. Sri Lanka Foundation
		46. University of Colombo
		47. Board of Investment of Sri Lanka
		48. National Dangerous Drugs Control Board
		49. Telecommunications Regulatory Commission of SL
		50. Public Utilities Commission of SL
		51. Sri Lanka Legal Aids Commission
		52. Official Languages Commission
		53. University of Vocational Technology
		54. Superior Courts Complex Board of Management

Government owned companies	Provincial Councils	Municipal Councils
1. Sathosa Security and General (Pvt) Ltd	1. Uva	1. Galle
2. Lanka Hospitals	2. North Western	2. Nuwara Eliya
3. National School of Business Management	3. Central	3. Matara
4. LRDC Services (private) Ltd	4. Sabaragamuwa	4. Kurunegala
5. Milco (pvt) Limited	5. Nothern	5. Hambantota
6. Waters Edge Ltd		
7. Lanka Phosphate ltd		
8. Kalubowitiyana Tea Factory Ltd		
9. Mantai Salt limited		
10. Ceylon Fertilizer Co. Ltd		
11. Information & Communication Technology Agency of SL		

District Secretariat	Urban Councils	Pradeshiya sabha
1. Mulativu	1. Chilaw	1. Polgahawela Pradeshiya Sabha
2. Batticaloa	2. Talawakelle	2. Ja-Ela Pradeshiya Sabha
3. Monaragala	3. Kinniya	3. Pathadumbara Pradeshiya Sabha
4. Polonnaruwa	4. Kadugannawa	4. Galnewa Pradeshiya Sabha
	5. Balangoda	5. Panwila Pradeshiya Sabha
	6. Minuwangoda	6. Nikaweratiya Pradeshiya Sabha
	7. Mannar	7. Bandarawela Pradeshiya Sabha
	8. Vavuniya	8. Dickwella
		9. Naula
		10. Madurankuliya-Puttalama
		11. Anamaduwa
		12. Manmunai (Arayampathy)
		13. Manthai East
		14. Thanamalvila
		15. Manmunai West
		16. Warakapola
		17. Dehiattakandiya
		18. Panduwasnuwara
		19. Ganga Ihala Korale
		20. Elpitiya
		21. Haldummulla
		22. Naththandiya
		23. Chilaw
		24. Agalawatta
		25. Polpithigama
		26. Rambukkana
		27. Hambantota
		28. Pallai
		29. Navithanveli
		30. Manmunai South West
		31. Weligepola

		32. Ibbagamuwa
		33. Kegalle
		34. Porativupattu
		35. Yatiyantota
		36. Thirappane
		37. Pannala
		38. Alawwa
		39. Thampalakamam
		40. Horana
		41. Haputale
		42. Wilgamuwa
		43. Maho
		44. Kurunegala
		45. Yakkalamulla
		46. Poonagary
		47. Ukuwela
		48. Divulapitiya
		49. Lunugala
		50. Rambewa
		51. Koralaipattu North Vaharai
		52. Sammanthurai
		53. Palagala
		54. Kuliypitiya
		55. Puthukkudiyiruppu
		56. Kobeigane
		57. Uhana
		58. Thunukkai

Institutions have both IT facilities and knowledgeable and experienced staff to collect and analyse data, out of the total number of Institutions selected for the assessment

Special Spending Units	Departments	Corporations
1.Election Commission	1. Civil Security Department	1. Hector Kobbekaduwa Agrarian Research and Training Institute
2.Office of the Public Service Commission	2. Department of Meteorology	2. National Aquatic Resources Research Development Agency
3.Prime Minister's Office	3. Department of Posts	3. Council for Agricultural Research Policy
	4. Department of Commerce	4. Sri Lanka Social Security Board
Ministries	5. Coast Conservation and Coastal Resource Management Department	5. State Timber Corporation
1. Ministry of Power & Renewable Energy	6. Sri Lanka Army Headquarters	6. Sri Lanka Bureau of Foreign Employment
2. Ministry of Housing & Construction	7. Sri Lanka Air Force Headquarters	7. Sri Lanka Anti Doping Agency
3. Ministry of Higher Education & Highways - Highways	8. Department of Debt Conciliation Board	8. SL Institute of Advanced Technological Education
4. Ministry of Skills Development & Vocational Training	9. Department of Information Technology Management	9. Defence Services Command and Staff College, Sapugaskanda
5. Ministry of Internal Affairs, Wayamba Development & Cultural Affairs	10. Department of National Community Water Supply	10. Medical Research Institute
6. Ministry of Irrigation and Water Resources Management		11. Urban Settlement Development Authority
7. Ministry of Development Strategies & International Trade		12. SL Land Reclamation and Development Corporation
8. Ministry of Regional Development		13. National Institute of Social Development
9. Ministry of Provincial Councils and Local Government		14. University College of Jaffna

10. Ministry of Posts, Postal Services & Muslims Religious Affairs		15. National Food Promotion Board
11. Ministry of Health, Nutrition & Indigenous Medicine		16. Tower Hall Theatre Foundation
12. Ministry of labour and Trade Unions Relations		17. Central Environmental Authority
13. Ministry of Education		18. Institute of Post Harvest Technology
14. Ministry of Plantation Industries		19. Tea Small Holdings Development Authority
15. Ministry of Telecommunication, Digital Infrastructure and Foreign Employment		20. National Institute of Fundamental Studies
16. Ministry of Resettlement, Northern Development and Hindu Religious Affairs		21. State Mortgage & Investment Bank
		22. Pradeshiya Sanwardhana Bank
		23. People's Bank
		24. Bank of Ceylon
		25. Ceylon Petroleum Corporation
		26. National Aquaculture Development Authority of Sri Lanka
		27.
		28. National Design Centre
		29. Ceylon Electricity Board
		30. Sri Lanka Atomic Energy Board
		31. Sri Lanka Standards institution
		32. National Library and Documentation Services Board
		33. Sri Lanka Institute of Development Administration
		34. Condominium Management Authority
		35. Post Graduate Institute of Science
		36. Sri Lanka Handicrafts Board
		37. Agricultural and Agrarian Insurance Board

		38. National Science Foundation
		39. The Open University of Sri Lanka
		40. Gampaha Wickramarachchi Ayurveda Institute
		41. Gem and Jewellery Research and Training Institute
		42. National Transport Medical Institute
		43. Coconut Research Institute
		44. Sugathadasa National Sports Complex Authority
		45. Sri Lanka Foundation
		46. University of Colombo
		47. Board of Investment of Sri Lanka
		48. Telecommunications Regulatory Commission of SL
		49. Public Utilities Commission of SL
		50. University of Vocational Technology

Government owned companies	Provincial Councils	Municipal Councils
1. Pranthan Chemicals Company ltd	1. Uva	1. Akkaraipattu
2. Sathosa Security and General (Pvt) Ltd	2. Sabaragamuwa	2. Galle
3. Lanka Hospitals	3. Nothern	3. Nuwara Eliya
4. LRDC Services (private) Ltd		4. Kurunegala
5. Milco (pvt) Limited		5. Hambantota
6. Waters Edge Ltd		
7. Lanka Phosphate ltd		
8. Kalubowitiyana Tea Factory Ltd		
9. Mantai Salt limited		
10. Ceylon Fertilizer Co. Ltd		
11. Sri Lanka CERT/CC(SLComputer emergency readiness team		
12. Information & Communication Technology Agency of SL		

District Secretariate	Urban Councils	Pradeshiya sabha
1. Mulativu	1. Chilaw	1. Ja-Ela Pradeshiya Sabha
2. Batticaloa	2. Talawakelle	2. Pathadumbara Pradeshiya Sabha
3. Polonnaruwa	3. Kinniya	3. Galnewa Pradeshiya Sabha
	4. Kadugannawa	4. Nikaweratiya Pradeshiya Sabha
	5. Balangoda	5. Bandarawela Pradeshiya Sabha
	6. Minuwangoda	6. Dickwella
		7. Naula
		8. Madurankuliya-Puttalama
		9. Anamaduwa
		10. Sooriyawewa
		11. Manmunai (Arayampathy)
		12. Thanamalvila
		13. Manmunai West
		14. Dehiattakandiya
		15. Panduwasnuwara
		16. Ganga Ihala Korale
		17. Haldummulla
		18. Naththandiya
		19. Chilaw
		20. Udubaddawa
		21. Polpithigama
		22. Rambukkana
		23. Hambantota
		24. Pallai
		25. Navithanveli
		26. Manmunai South West
		27. Weligepola
		28. Ibbagamuwa
		29. Kegalle
		30. Porativupattu
		31. Yatiyantota
		32. Thirappane
		33. Pannala
		34. Thampalakamam
		35. Haputale

		36. Maho
		37. Kurunegala
		38. Poonagary
		39. Ukuwela
		40. Divulapitiya
		41. Lunugala
		42. Rambewa
		43. Koralaipattu North Vaharai
		44. Sammanthurai
		45. Palagala
		46. Puthukkudiyiruppu
		47. Uhana

Institutions have methodology for verification of accuracy and security of data, out of the total number of Institutions selected for the assessment

Special Expenditure Units	Departments	Corporations
1.Election Commission	1. Department of National Botanic Gardens	1. National Aquatic Resources Research Development Agency
2.Office of the Public Service Commission	2. Department of Meteorology	2. Council for Agricultural Research Policy
3.Prime Minister's Office	3. Department of Posts	3. Sri Lanka Social Security Board
	4. Department of Educational Publications	4. State Timber Corporation
Ministries	5. Department of Export Agriculture	5. Sri Lanka Anti Doping Agency
1. Ministry of Housing & Construction	6. Coast Conservation and Coastal Resource Management Department	6. Marine Environment Protection Authority
2. Ministry of Higher Education & Highways - Highways	7. Department of Cultural Affairs	7. SL Institute of Advanced Technological Education
3. Ministry of Skills Development & Vocational Training	8. Survey Department of SL	8. Defence Services Command and Staff College, Sapugaskanda
4. Ministry of Irrigation and Water Resources Management	9. Sri Lanka Army Headquarters	9. Medical Research Institute
5. Ministry of City Planning and Water Supply	10. Department of Community Based Correction	10. Urban Settlement Development Authority
6. Ministry of Provincial Councils and	11. Sri Lanka Air Force Headquarters	11. SL Land Reclamation and

Local Government		Development Corporation
7. Ministry of Posts, Postal Services & Muslims Religious Affairs	12. Police Headquarters	12. National Institute of Social Development
8. Ministry of Health, Nutrition & Indigenous Medicine	13. Department of Technical Education & Training	13. University College of Jaffna
9. Ministry of labour and Trade Unions Relations	14. Department of Information Technology Management	14. Central Environmental Authority
10. Ministry of Plantation Industries		15. SL Atomic Energy Regulatory Council
11. Ministry of Telecommunication, Digital Infrastructure and Foreign Employment		16. Institute of Post-Harvest Technology
		17. SL Inventors Commission
		18. Tea Small Holdings Development Authority
		19. National Institute of Fundamental Studies
		20. State Mortgage & Investment Bank
		21. Pradeshiya Sanwardhana Bank
		22. People's Bank
		23. Bank of Ceylon
		24. Ceylon Petroleum Corporation
		25. National Design Centre
		26. Ceylon Electricity Board
		27. Sri Lanka Standards institution

		28. National Library and Documentation Services Board
		29. Sri Lanka Institute of Development Administration
		30. Condominium Management Authority
		31. Sri Lanka Handicrafts Board
		32. Agricultural and Agrarian Insurance Board
		33. Gampaha Wickramarachchi Ayurveda Institute
		34. Gem and Jewellery Research and Training Institute
		35. National Transport Medical Institute
		36. Coconut Research Institute
		37. Vocational Training Authority of Sri Lanka
		38. Sri Lanka Foundation
		39. University of Colombo
		40. Board of Investment of Sri Lanka
		41. National Dangerous Drugs Control Board
		42. Telecommunications Regulatory Commission of SL

		43. Public Utilities Commission of SL
		44. 45.Official languages commission
		45. Sugathadasa national sports complex authority
		46. Superior courts complex board of management

Government owned companies	Provincial Councils	Municipal Councils
1. Pranthan Chemicals Company ltd	1. Central	1. Galle
2. Sathosa Security and General (Pvt) Ltd	2. Sabaragamuwa	2. Nuwara Eliya
3. Lanka Hospitals	3. Northern	3. Dambulla
4. LRDC Services (private) Ltd		
5. Water's Edge Ltd		
6. Lanka Phosphate ltd		
7. Kalubowitiyana Tea Factory Ltd		
8. Ceylon Fertilizer Co. Ltd		
9. Sri Lanka CERT/CC(SL Computer emergency readiness team		

District Secretariat	Urban Councils	Pradeshiya sabha
1. Monaragala	1. Wattegama	1. Polgahawela Pradeshiya Sabha
2. Polonnaruwa	2. Kinniya	2. Ja-Ela Pradeshiya Sabha
3. Gampaha	3. Kegalle	3. Pathadumbara Pradeshiya Sabha
	4. Kadugannawa	4. Galnewa Pradeshiya Sabha
	5. Balangoda	5. Panwila Pradeshiya Sabha
	6. Minuwangoda	6. Nikaweratiya Pradeshiya Sabha
	7. Mannar	7. Wattala Pradeshiya Sabha
	8. Vavuniya	8. Bandarawela Pradeshiya Sabha
		9. Dickwella
		10. Naula
		11. Madurankuliya-Puttalama
		12. Vavuniya South Tamil
		13. Anamaduwa
		14. Manmunai (Arayampathy)
		15. Manthai East
		16. Thanamalvila
		17. Manmunai West
		18. Warakapola
		19. Dehiattakandiya
		20. Kanthale
		21. Panduwasnuwara
		22. Ganga Ihala Korale
		23. Haldummulla

		24. Naththandiya
		25. Chilaw
		26. Udubaddawa
		27. Manmunai South Eruvil Pattu
		28. Polpithigama
		29. Rambukkana
		30. Hambantota
		31. Navithanveli
		32. Kirinda Puhulwella
		33. Monaragala
		34. Lankapura
		35. Manmunai South West
		36. Ibbagamuwa
		37. Kegalle
		38. Thirappane
		39. Pannala
		40. Alawwa
		41. Narammala
		42. Kandy Four Gravets and Gangawata Korale
		43. Galewela
		44. Haputale
		45. Wilgamuwa
		46. Maho

		47. Kurunegala
		48. Yakkalamulla
		49. Divulapitiya
		50. Lunugala
		51. Koralaipattu North Vaharai
		52. Ratnapura
		53. Sammanthurai
		54. Palagala
		55. Uhana
		56. Thunukkai
		57. Gomarankadwala
		58. Pudhukudirripu
		59. Kobeigane

Institutions have methodology to disaggregate data representing all parties in respect of the indices, out of the total number of Institutions selected for the assessment

Special Spending Units	Departments	Corporations
1.Election Commission	1. Civil Security Department	1. National Aquatic Resources Research Development Agency
2.Office of the Public Service Commission	2. Department of Manpower and Employment	2. Council for Agricultural Research Policy
3.Prime Minister's Office	3. Department of National Botanic Gardens	3. Sri Lanka Social Security Board
	4. Department of Posts	4. State Timber Corporation
Ministries	5. Department of Export Agriculture	5. Sri Lanka Bureau of Foreign Employment
1. Ministry of Megapolis & Western Development	6. Department of Commerce	6. Sri Lanka Anti Doping Agency
2. Ministry of Power & Renewable Energy	7. Department of Cultural Affairs	7. Marine Environment Protection Authority
3. Ministry of Higher Education & Highways - Highways	8. Survey Department of SL	8. SL Institute of Advanced Technological Education
4. Ministry of Rural Economy	9. Sri Lanka Army Headquarters	9. Defence Services Command and Staff College, Sapugaskanda
5. Ministry of Ports & Shipping	10. Department of Community Based Correction	10. Medical Research Institute
6. Ministry of Skills Development & Vocational Training	11. Land Use Policy Planning Department	11. National Crafts Council
7. Ministry of Internal Affairs, Wayamba Development & Cultural Affairs	12. Sri Lanka Air Force Headquarters	12. SL Land Reclamation and Development Corporation
8. Ministry of Irrigation and Water Resources Management	13. Police Headquarters	13. National Institute of Social Development

9. Ministry of Development Strategies & International Trade	14. Department of Technical Education & Training	14. University College of Jaffna
10. Ministry of City Planning and Water Supply	15. Department of Debt Conciliation Board	15. National Food Promotion Board
11. Ministry of Provincial Councils and Local Government	16. Department of Information Technology Management	16. Tower Hall Theatre Foundation
12. Ministry of Posts, Postal Services & Muslims Religious Affairs	17. Department of Ayurveda	17. Central Environmental Authority
13. Ministry of Health, Nutrition & Indigenous Medicine	18. Department of National Community Water Supply	18. SL Atomic Energy Regulatory Council
14. Ministry of labour and Trade Unions Relations		19. Institute of Post Harvest Technology
15. Ministry of Education		20. SL Inventors Commission
16. Ministry of Transport & Civil Aviation		21. Geological Survey & Mines Bureau
17. Ministry of Plantation Industries		22. National Institute of Fundamental Studies
18. Ministry of Resettlement, Northern Development and Hindu Religious Affairs		23. Uva Wellassa university
		24. State Mortgage & Investment Bank
		25. Pradeshiya Sanwardhana Bank
		26. People's Bank
		27. Bank of Ceylon
		28. Ceylon Petroleum Corporation
		29. National Aquaculture Development Authority of Sri Lanka
		30. National Design Centre
		31. Ceylon Electricity Board
		32. National Library and Documentation Services Board
		33. Sri Lanka Institute of Development Administration
		34. Condominium Management Authority
		35. Post Graduate Institute of Science

		36. Sri Lanka Handicrafts Board
		37. Agricultural and Agrarian Insurance Board
		38. Buddhist and Pali University of Sri Lanka
		39. The Open University of Sri Lanka
		40. Gampaha Wickramarachchi Ayurveda Institute
		41. Gem and Jewellery Research and Training Institute
		42. National Transport Medical Institute
		43. Vocational Training Authority of Sri Lanka
		44. Sugathadasa National Sports Complex Authority
		45. University of Colombo
		46. Board of Investment of Sri Lanka
		47. National Dangerous Drugs Control Board
		48. Telecommunications Regulatory Commission of SL
		49. Public Utilities Commission of SL
		50. Sri Lanka Legal Aids Commission
		51. Superior Courts Complex Board of Management

Government owned companies	Provincial Councils	Municipal Councils
1. Litro Gas Lanka Ltd	1. Central	1. Galle
2. Litro Gas Terminal Lanka(Pvt) Ltd	2. Sabaragamuwa	2. Nuwara Eliya
3. Sathosa Security and General (Pvt) Ltd	3. Northern	3. Matara
4. Lanka Hospitals		4. Ratnapura
5. National School of Business Management		5. Kurunegala
6. LRDC Services (private) Ltd		6. Hambantota
7. Milco (pvt) Limited		7. Kandy
8. Lanka Phosphate Ltd		

9. Kalubowitiyana Tea Factory Ltd		
10. Mantai Salt limited		
11. Ceylon Fertilizer Co. Ltd		
12. Sri Lanka CERT/CC(SLComputer emergency readiness team		
13. Information & Communication Technology Agency of SL		

District Secretariat	Urban Councils	Pradeshiya sabha
1. Mulativu	1. Chilaw	1. Polgahawela Pradeshiya Sabha
2. Batticaloa	2. Talawakelle	2. Ja-Ela Pradeshiya Sabha
3. Monaragala	3. Kinniya	3. Pathadumbara Pradeshiya Sabha
4. Polonnaruwa	4. Kadugannawa	4. Galnewa Pradeshiya Sabha
	5. Balangoda	5. Wariyapola Pradeshiya Sabha
	6. Minuwangoda	6. Bandarawela Pradeshiya Sabha
	7. Mannar	7. Naula
	8. Vavuniya	8. Madurankuliya-Puttalama
		9. Vavuniya South Tamil
		10. Anamaduwa
		11. Manmunai (Arayampathy)
		12. Manthai East
		13. Thanamalvila
		14. Manmunai West
		15. Dehiattakandiya
		16. Panduwasnuwara
		17. Ganga Ihala Korale
		18. Elpitiya
		19. Haldummulla
		20. Naththandiya
		21. Chilaw
		22. Udubaddawa
		23. Rambukkana
		24. Hambantota
		25. Pallai
		26. Navithanveli

		27. Manmunai South West
		28. Ibbagamuwa
		29. Kegalle
		30. Porativupattu
		31. Yatiyantota
		32. Thirappane
		33. Alawwa
		34. Narammala
		35. Thampalakamam
		36. Kandy Four Gravets and Gangawata Korale
		37. Galewela
		38. Haputale
		39. Wilgamuwa
		40. Maho
		41. Pasbage Korale
		42. Yakkalamulla
		43. Poonagary
		44. Laggala Pallegama
		45. Divulapitiya
		46. Lunugala
		47. Koralaipattu North Vaharai
		48. Ratnapura
		49. Sammanthurai
		50. Puthukkudiyiruppu
		51. Thunukkai

Institutions not responded for the questionnaire sent by the audit for the assessment on preparedness for implementation of Sustainable Development Goals

Special Spending Units	Departments	District Secretariat
1. Office Of The Cabinet Of Ministers	1. Department of Buddhist Affairs	1. Matale
2. National Police Commission	2. Department of Muslim Religious and Cultural Affairs	2. Nuwara eliya
3. Human Rights Commission Of Sri Lanka	3. Department of Hindu Religious and Cultural Affairs	3. Galle
4. Parliament	4. Department of Social Services	4. Matara
5. Office Of The Leader Of The Opposition Of Parliament	5. Department of Labour	5. Hambantota
6. Office Of The Parliamentary Commissioner Administration	6. Department of Fiscal Policy	6. Jaffna
7. Delimitation Commission	7. Department of Public Enterprises	7. Mannnar
8. Right To Information Commission	8. Department of Public Finance	8. Vavuniya
Ministries	9. Department of Registrar General	9. Trincomalee
1. Ministry of Buddhasasana	10. Department of Agrarian Development	10. Badulla
2. Ministry of Finance and Mass media	11. Department of Irrigation	11. Kegalle
3. Ministry of Defence	12. Department of Forest	12. Colombo
4. Ministry of Disaster Management	13. Department of Wildlife Conservation	
5. Ministry of Justice	14. Department of Animal Production and Health	

6. Ministry of Women and Child Affairs	15. Department of Food Commissioner	
7. Ministry of Home Affairs	16. Department of Cooperative Development	
8. Ministry of Sports	17. Department of Textile Industries	
9. Ministry of Industry and Commerce	18. Department of Sri Lanka Railways	
10. Ministry of Fisheries and Aquatic Resources Development	19. Department of Buildings	
11. Ministry of Mahaweli Development and Environment	20. Department of National Physical planning	
12. Ministry of Primary industries	21. Department of National Museum	
13. Ministry of State Resources and Enterprise Department	22. Department of Government Printing	
14. Ministry of National Integration and Reconciliation	23. Department of Pensions	
	24. Department of Courts Administration	
	25. Office of the Commissioner for Workmen's Compensation	
	26. Department of Attorney General	

Corporations	Government owned companies
1. Ayurvedic Medical Council	1. Academy of Finance Studies (Guarantee) Limited
2. Batangala University College	2. BCC Lanka Limited
3. Ceylon Fisheries Corporation	3. BOC Management & Support Services (Pvt) Ltd

4. Ceylon Fishery Harbors Corporation	4. BOC Travels (Pvt) Ltd
5. Ceylon German Technical Training Center	5. Building Material Coporative-Private
6. Co.operative Wholesale Establishment	6. Building Meterials Company Ltd
7. Coconut Cultivation Board	7. Bussiness Lanka AN (Pvt) Ltd
8. Construction Industry Development Authority	8. Canowin Hotels & Spas (Pvt) Ltd
9. Eastern University of Sri Lanka	9. Central Engineering Services (Pvt) Ltd
10. Galle Heritage Foundation	10. Ceybank Holiday Homes (Pvt) Ltd
11. Housing Development Finance Corporation Bank	11. Chilaw Plantation Ltd
12. Industrial Development Board	12. Colombo Commercial Fertilizer Ltd
13. Institute for Agro Tecnology & Rual Science	13. CWE Construction & Engineering (Pvt) Ltd
14. Institute of Human Resource Advancement University Of Colombo	14. Distance Larning Center Ltd
15. Institute of Technology University of Moratuwa	15. Expressway Transport Co.
16. Institute of Valuers of Sri Lanka	16. Gal Oya Plantation Ltd
17. Janatha Estate Development Board	17. GSMB Technical Services (Pvt) Ltd
18. JR Jayawardena Centre for Histroical Research & Library	18. Hotel Colombo (1963) Ltd
19. Lakshman Kadiragarmar Institute	19. Hotel Developers (Lanka) Ltd
20. Loan Board	20. Independent Television Network Ltd
21. National Authority on Tobacco and Alcohol	21. Jaya Container Terminal Limited
22. National Centre for Advance Studies in Humanities & Social Sciences	22. Kahatagaha Graphite Lanka Ltd
23. National Child Protection Authority	23. Lanka Cement Company Ltd
24. National Council for Persons with Disabilities	24. Lanka Coal Company (pvt) Ltd
25. National Enterprises Development Authority	25. Lanka Electricity Company

26. National Film Corporation	26. Lanka Energy (Pvt) Ltd
27. National Housing Development Authority	27. Lanka Gemological Laboratory (Pvt) Ltd
28. National Institute of Co-operative Development	28. Lanka Government Information Infrastructure (Pvt) Ltd
29. National Institute of Labour Studies	29. Lanka Layland Ltd
30. National Institute of Language Education & Training	30. Lanka Rest Houses Limited
31. National Institute of Occupational Safety and Health	31. Lanka Salt Ltd
32. National Institute of Plantation Management	32. Lanka Salusala Ltd
33. National Lotteries Board	33. Lanka Sathosa Ltd
34. National Medicines Regulatory Authority	34. Lanka Sugar Company Ltd.
35. National Transport Commission	35. Lankaputhra Development Bank LTD
36. Ocean University	36. LTL Holdings (Pvt) Ltd
37. Paddy Marketing Board	37. Magampura Port Management Company
38. Palmyrah development Board	38. Maganeguma Emulsion Production Company (Pvt) Ltd
39. Postgraduate Institute of Agriculture	39. Maganeguma road Construction Equipment Company (Pvt) Ltd
40. Postgraduate Institute of English	40. Mahaweli Consultancy Bureau (Pvt) Ltd
41. Postgraduate Institute of Humanities and Social Sciences	41. Mahaweli Livestock Enterprises Ltd
42. Postgraduate Institute of Management	42. Mahaweli Livestock & Agro Enterprises
43. Postgraduate Institute of Pali & Buddhist	43. Management Services Rakshana (Pvt) Ltd
44. Private Health Services Regulatory Council	44. Merchant Bank of Sri Lanka & Finance PLC
45. Ranaviru Sewa Authority	45. Mihin Lanka Pvt Ltd
46. S.L. Accrediations Board for Conformity	46. Natural Resources Mgt Services (Pvt) Ltd
47. Sabaragamuwa University	47. NSB Fund Management Company Ltd
48. Salacine Television Institute	48. Ocean View Development Company (Pvt) Ltd
49. Saumyamoorthi Thondaman Memorial Foundation	49. Peoples Leasing & Finance PLC

50. Security Exchange Commission	50. Polipto Lanka Ltd.
51. South Eastern University of Sri Lanka	51. Slintec pvt Ltd
52. Sri Jayawardhanapura Hospital	52. Sri Lanka Engineering company (Pvt) Limited
53. Sri Lanka Broadcasting Corporation	53. Sri Lanka Foreign Employment Agency (Pvt) Ltd.
54. Sri Lanka Mahaweli Authority	54. Sri Lanka Institute of Nanotechnology (Pvt) Ltd
55. Sri Lanka Convention Bureau	55. Sri Lanka Insurance Corporation Ltd
56. Sri Lanka Export Credit Insurance Corporation	56. Sri Lanka Ports Management AND consaltant Services
57. Sri Lanka Hadabima Authority	57. Sri Lanka Poultry Development Company (PVT) Ltd
58. Sri Lanka Institute of Printing	58. Sri Lanka Savings Bank Ltd
59. Sri Lanka Institute of Tourism and Hotel Management	59. Sri Lanka State Trading (General) Corporation Ltd
60. Sri Lanka Institute OfTextile and Apparel	60. Urban Investment & Development Company (Pvt) Ltd
61. Sri Lanka Judges Institute	61. West Coast Power (Pvt) Ltd (Ordinary)
62. Sri Lanka National Freedom from Hunger Campaign Board	62. Youth Services Ltd
63. Sri Lanka Press Council	
64. Sri Lanka State Plantation Corporation	
65. Sri Lanka Sustainable Energy Authority	
66. Sri Lanka Tea Board	
67. Sri Lanka Tourism Promotion Bureau	
68. State Development & Construction Corporation	
69. State Engineering Corporation of Sri Lanka	
70. State Pharmaceutical Corporation	
71. State Pharmaceutical Manufacturing Corporation	
72. Tertiary and Vocational Education Commission	
73. University College of Anuradhapura	

74. University Grant Commission	
75. University of Colombo School of Computing	
76. University of Kelaniya	
77. University of Peradeniya	
78. University of Rajarata	
79. University of Ruhuna	
80. University of Sri Jayawardenapura	
81. Wayamba University	
82. National Aqua Culture Development Authority of Sri Lanka	

Municipal Councils	Urban Councils	Pradeshiya sabha
1. Colombo Municipal Council	1. Boralesgamuwa Urban Council	1. Walallawita Pradeshiya Sabha
2. Dehiwala - Mount Lavinia Municipal Council	2. Kesbewa Urban Council	2. Beruwala Pradeshiya Sabha
3. Moratuwa Municipal Council	3. Seethawakapura Urban Council	3. Gampaha Pradeshiya Sabha
4. Sri Jayawardenapura Municipal Council	4. Maharagama Urban Council	4. Katana Pradeshiya Sabha
5. Kaduwela Municipal Council	5. Ja-Ela Urban Council	5. Mahara Pradeshiya Sabha
6. Negambo Municipal Council	6. Paliyagoda Urban Council	6. Dompe Pradeshiya Sabha
7. Gampaha Municipal Council	7. Weligama Urban Council	7. Kotapola Pradeshiya Sabha
8. Anuradhapura Municipal Council	8. Ambalangoda Urban Council	8. Ambalangoda Pradeshiya Sabha
9. Kalmunai Municipal Council	9. Hikkaduwa Urban Council	9. Rajgama Pradeshiya Sabha
9. Batticalo	10. Kuliypitiya Urban Council	10. Akmeemana Pradeshiya Sabha
10. Jaffna	11. Hatton - Dikoya Urban Council	11. Habaraduwa Pradeshiya Sabha
11. Badulla	12. Trincomalee Urban Council	12. Karadeniya Pradeshiya Sabha
12. Bandarawela	13. Eravur Urban Council	13. Balapitiya Pradeshiya Sabha
	14. Kattankudi Urban Council	14. Bope - Poddala Pradeshiya Sabha
	15. Haputale Urban Council	15. Niyagama Pradeshiya Sabha
		16. Neluwa Pradeshiya Sabha

		17. Bentota Pradeshiya Sabha
		18. Giribawa Pradeshiya Sabha
		19. Galgamuwa Pradeshiya Sabha
		20. Kalpitiya Pradeshiya Sabha
		21. Horovupatana Pradeshiya Sabha
		22. Nuwaragam Palatha (Central) Pradeshiya Sabha
		23. Padaviya Pradeshiya Sabha
		24. Dimbulagala Pradeshiya Sabha
		25. Elahera Pradeshiya Sabha
		26. Nueara Eliya Pradeshiya Sabha
		27. Maskeliya Pradeshiya Sabha
		28. Matale Pradeshiya Sabha
		29. Weligam Pradeshiya Sabha
		30. Yatawatta Pradeshiya Sabha
		31. Dambulla Pradeshiya Sabha
		32. Yatinuwara Pradeshiya Sabha
		33. Udunuwara Pradeshiya Sabha
		34. Minipe Pradeshiya Sabha
		35. Ududumbara Pradeshiya Sabha
		36. Patahewaheta Pradeshiya Sabha
		37. Thumpane Pradeshiya Sabha
		38. Akkaraipattu Pradeshiya Sabha
		39. Nindavurpattu Pradeshiya Sabha
		40. Potuvil Pradeshiya Sabha
		41. Thirukkivil Pradeshiya Sabha
		42. Namaloya Pradeshiya Sabha
		43. Karaithivu Pradeshiya Sabha
		44. Kuchchaveli Pradeshiya Sabha
		45. Seruvila Pradeshiya Sabha
		46. Padavi Sripura Pradeshiya

		Sabha
		47. Morawewa Pradeshiya Sabha
		48. Werugal Pradeshiya Sabha
		49. Koraleipattu Pradeshiya Sabha
		50. Koraleipattu West Pradeshiya Sabha
		51. Eravurpattu Pradeshiya Sabha
		52. Karachchi Pradeshiya Sabha
		53. Valikamam (East) Pradeshiya Sabha
		54. Valikamam (South) Pradeshiya Sabha
		55. Delft Pradeshiya Sabha
		56. Chavakachchari Pradeshiya Sabha
		57. Velanai Pradeshiya Sabha
		58. Vengalcheddikulam Pradeshiya Sabha
		59. Vavuniya South Sinhala Pradeshiya Sabha
		60. Vavuniya North Pradeshiya Sabha
		61. Passara Pradeshiya Sabha
		62. Ridimaliyadda Pradeshiya Sabha
		63. Meegahakivula Pradeshiya Sabha
		64. Badulla Pradeshiya Sabha
		65. Kataragama Pradeshiya Sabha
		66. Nivithigala Pradeshiya Sabha
		67. Deraniyagala Pradeshiya Sabha
		68. Galigamuwa Pradeshiya Sabha
		69. Mawanella Pradeshiya Sabha

