

2002 Fatal

MOTOR VEHICLE

Accident

Comparative Data Report
for the State of New Jersey





State of New Jersey

OFFICE OF THE ATTORNEY GENERAL
DEPARTMENT OF LAW & PUBLIC SAFETY
DIVISION OF STATE POLICE
POST OFFICE BOX 7068
WEST TRENTON, NJ 08628-0068
(609) 882-2000

JAMES E. MCGREEVEY
Governor

PETER C. HARVEY
Attorney General

COLONEL JOSEPH R. FUENTES
Superintendent

Dear Reader:

New Jersey continues to rank as one of the safest states in the nation. There were 699 fatal crashes and 771 fatalities in 2002. The New Jersey State Police is committed in its effort, through enforcement and education of the motoring public, to reduce the number of people killed in motor vehicle accidents.

Our efforts in reducing motor vehicle deaths on our roadways must continue, as highway fatalities are still a leading cause of death in New Jersey and the nation. The nationwide death toll of 42,815 people represents an average of more than 117 deaths per day.

On the following pages you will find statistics of the fatal motor vehicle accident records compiled by the Fatal Accident Investigation Unit of the Division of State Police for 2002. This report constitutes a detailed look at the causes and results of fatal accidents throughout the state during 2002. Hopefully, the continued efforts and cooperation of the public, federal, state, and local agencies will help us maintain our traffic safety record in the years ahead.

Sincerely,

A handwritten signature in black ink, appearing to read "Joseph R. Fuentes".

Joseph R. Fuentes
Colonel
Superintendent

TABLE OF CONTENTS

STATISTICAL SUMMARY

	2002 Quick Facts	1
	2002 Motor Vehicle Fatal Accidents and Fatalities with a Comparison of the 1982-2002 Accidents and Fatalities	2
A.	Accident Victim Classification by Month	3
B.	Accidents and Fatalities by Month of Occurrence	4
C.	Accident Victim Classification by County	4
D.	Accidents by County of Occurrence and Roadway Classification	5
E.	Fatalities and Injuries According to Accident Type Classification	6
F.	Hours of Occurrence	7
G.	Weather Conditions	7
H.	Day of Occurrence	8
I.	Age of Driver Victims	8
J.	Age of Pedestrian Victims	8
K.	Sex of Pedestrians	9
L.	Condition of All Drivers	9
M.	Alcohol Factor	10
	Victim Alcohol Factor, 1997-2001 Comparison	11
	Victim Alcohol Factors for the Year 2001	11
N.	Alcohol Involvement of Deceased Drivers Related to Manner of Collision	12
O.	Manner of Collision	12
P.	Type of Vehicles Involved (Including Parked)	13
Q.	Character of Road	14
R.	Road Designation	14
S.	Age of Drivers	15
T.	Sex of Drivers	15
U.	What Drivers Were Doing	16
V.	What Pedestrians Were Doing	16
W.	Contributing Circumstances	17

SPECIFIC AREAS OF CONCERN

	Interstate Highway Fatalities	19
	Pedalcycle Accidents	20
	Motorcycle Accidents	21
	Tractor-Trailer Accidents	22
	Restraint Usage	23
	17 - 20 Age Group	24
	Fatal Accidents and Persons Killed for Selected Holiday Periods	25
	Ten Year Experience	26
	Fatal Accident Investigation Summary by Troop	27
	Fatal Accidents by County, Municipality, Date, Time and Location	31
	Map - Fatalities by County	43

QUICK FACTS

- Nationwide, the fatality rate remained at a historic low of 1.51 fatalities per hundred million vehicle miles traveled.
- Nationwide preliminary statistics indicate there were 42,815 people killed.
- In New Jersey, there were 699 fatal accidents with 771 people killed.
- There was an increase of 22 fatal accidents and an increase of 31 fatalities.
- Of the fatalities, 26.9% had consumed alcohol to some extent.
- Of all drivers, 11.2% were legally intoxicated.
- An average of 2.11 persons were killed every day.
- There were 53 fatal accidents involving motorcycles.
- Pedalcyclists accounted for 15 fatal accidents.
- The pedestrian death toll was 176.
- There were a total of 37 hit-and-run fatal accidents involving 60 vehicles. The victims were comprised of 7 drivers, 11 passengers, and 26 pedestrians.
- Of the 1,087 drivers listed, 47 New Jersey drivers and 4 out-of-state drivers were suspended. There were 37 drivers without valid licenses.
- There are 36,557 miles of open public roads in the state of New Jersey, indicating one death for every 47.4 miles.
- Straight roads were involved in 57.6% of all fatal accidents.
- Of all fatal accidents, 85% occurred during clear weather conditions.
- Of the known drivers involved in fatal accidents, 72.6% were males.
- Of the vehicles involved in fatal accidents, 60.9% involved passenger cars.
- There were 44 tractor-trailers involved in 39 fatal accidents which resulted in 46 fatalities.

SUBJECT

Statistical Summary of 2002 Motor Vehicle Fatal Accidents and Fatalities with a Comparison of the 1998-2002 Accidents and Fatalities.

Statistics	1998	1999	2000	2001	2002
Fatal Accidents	671	664	655	677	699
Fatalities	741	725	723	740	771

TREND IN FATALITIES

20 Year Trend

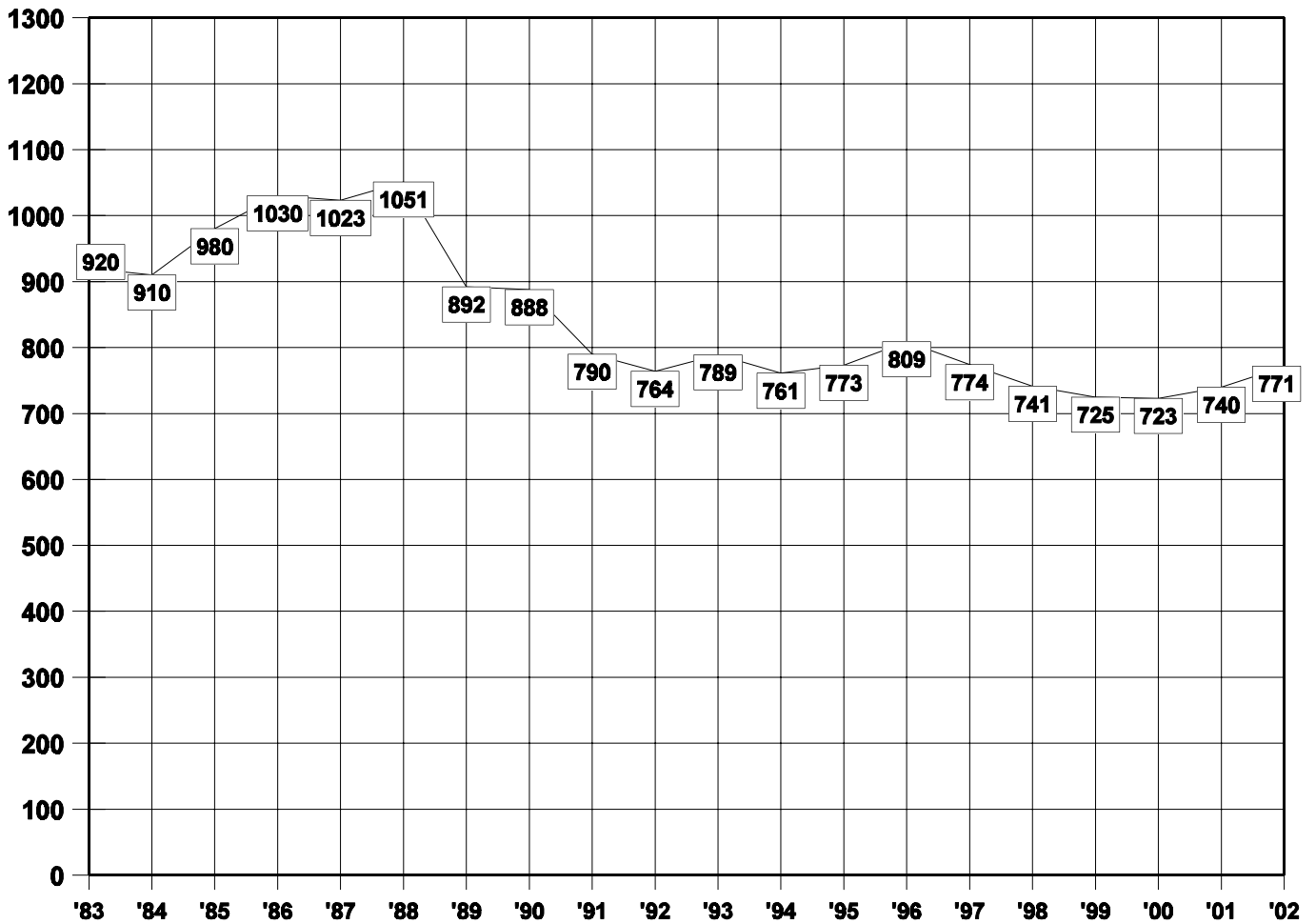

A. VICTIM CLASSIFICATION BY MONTH - 2002

Month	Driver	Passenger	Pedestrian	Pedalcyclist	Totals
January	40	10	24	0	74
February	30	6	15	1	52
March	30	10	14	1	55
April	36	15	8	2	61
May	23	15	10	0	48
June	44	13	13	3	73
July	46	16	7	3	72
August	31	17	11	0	59
September	44	18	19	1	82
October	39	17	26	4	86
November	23	10	18	0	51
December	33	14	11	0	58
Totals	419	161	176	15	771

B. ACCIDENTS AND FATALITIES BY MONTH OF OCCURRENCE

Month	Accidents					Fatalities				
	1998	1999	2000	2001	2002	1998	1999	2000	2001	2002
January	48	40	60	46	69	49	42	64	47	74
February	41	41	41	53	50	43	44	44	57	52
March	47	49	37	54	52	57	52	40	62	55
April	42	45	48	39	54	48	54	54	40	61
May	68	71	64	58	43	75	72	69	63	48
June	65	65	69	64	65	71	72	78	71	73
July	54	55	58	62	62	61	59	64	69	72
August	65	75	52	53	54	75	83	58	60	59
September	55	35	58	60	75	57	35	64	65	82
October	67	64	63	60	76	71	73	71	62	86
November	60	63	58	55	48	63	72	65	63	51
December	59	61	47	73	51	71	67	52	81	58
TOTAL	671	664	655	677	699	741	725	723	740	771

C. ACCIDENT VICTIM CLASSIFICATION BY COUNTY

County	Victim Classification					
	Accidents	Killed	Driver	Passenger	Pedestrian	Pedalcyclist
Atlantic	47	54	29	16	9	0
Bergen	49	55	27	4	23	1
Burlington	53	66	38	16	11	1
Camden	40	44	20	11	12	1
Cape May	14	15	6	6	1	2
Cumberland	19	22	16	3	2	1
Essex	59	64	28	17	17	2
Gloucester	32	36	20	8	8	0
Hudson	23	23	11	3	9	0
Hunterdon	17	18	12	3	3	0
Mercer	33	36	16	9	10	1
Middlesex	56	59	28	9	20	2
Monmouth	48	53	37	9	6	1
Morris	23	25	15	6	4	0
Ocean	46	52	33	12	7	0
Passaic	30	31	17	8	5	1
Salem	15	15	10	5	0	0
Somerset	23	25	12	6	7	0
Sussex	11	13	10	3	0	0
Union	46	48	25	4	17	2
Warren	15	17	9	3	5	0
TOTAL	699	771	419	161	176	15

D. ACCIDENTS BY COUNTY OF OCCURRENCE AND ROADWAY CLASSIFICATION

County	Interstate	State	County	Municipal	Toll Roads	TOTALS
Atlantic	0	15	15	10	7	47
Bergen	3	19	13	8	6	49
Burlington	5	17	20	5	6	53
Camden	3	14	15	7	1	40
Cape May	0	5	3	4	2	14
Cumberland	0	4	10	5	0	19
Essex	1	7	17	30	4	59
Gloucester	1	13	13	3	2	32
Hudson	0	6	2	12	3	23
Hunterdon	3	9	5	0	0	17
Mercer	0	12	9	6	6	33
Middlesex	3	20	15	10	8	56
Monmouth	1	20	16	7	4	48
Morris	8	7	3	5	0	23
Ocean	0	10	11	13	12	46
Passaic	5	3	8	13	1	30
Salem	1	2	7	2	3	15
Somerset	6	9	2	6	0	23
Sussex	0	6	3	2	0	11
Union	3	15	9	11	8	46
Warren	7	4	4	0	0	15
TOTAL	50	217	200	159	73	699

Breakdown in Percentages of 699 Accidents during 2002

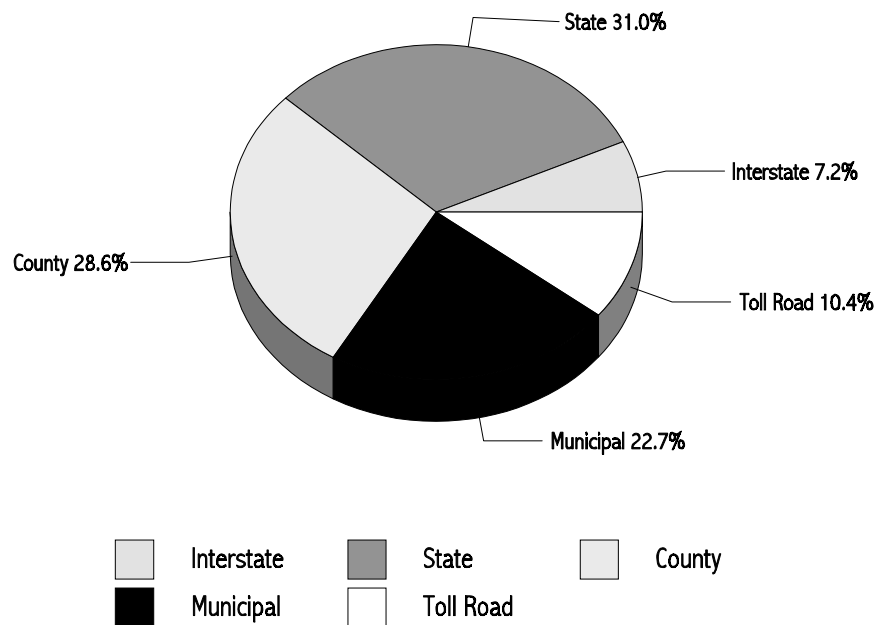

E. FATALITIES AND INJURIES ACCORDING TO ACCIDENT TYPE CLASSIFICATION

Type	Total Accidents					Total Fatalities					Total Injured				
	1998	1999	2000	2001	2002	1998	1999	2000	2001	2002	1998	1999	2000	2001	2002
Pedestrian	156	151	143	130	169	157	154*	146**	130	176	31	48	83	34	34
Other Motor Vehicle	272	264	286	293	260	312	297	329	336	302	493	447	529	565	410
Railroad Train	2	3	3	2	0	3	3	3	2	0	0	10	0	0	0
Parked Vehicle	12	6	11	9	12	13	7	12	9	13	3	6	4	5	10
Pedalcycle	19	24	14	25	15	19	24	13	25	15	1	6	2	0	3
Animal	2	1	1	0	1	2	1	1	0	1	0	3	2	0	0
Fixed/Other Object	187	193	179	197	211	204	215	200	217	230	107	164	113	108	103
Non-Collision	21	22	16	21	31	31	24	17	21	34	40	19	6	8	16
Other Type Vehicle	0	0	2	0	0	0	0	2	0	0	0	0	1	0	0
TOTAL	671	664	655	677	699	741	725	723	740	771	675	703	740	720	576

In 2002 there were 699 fatal accidents in which 771 persons were killed and 576 persons injured.

* In 1999 one motor vehicle driver was killed in a pedestrian accident.

** In 2000 two motor vehicle drivers were killed in pedestrian accidents.

F. HOURS OF OCCURRENCE

Time of Occurrence	1998	1999	2000	2001	2002
12:00 to 12:59 a.m.	25	26	25	24	34
1:00 to 1:59 a.m.	33	19	28	29	37
2:00 to 2:59 a.m.	26	31	30	32	30
3:00 to 3:59 a.m.	28	21	21	23	25
4:00 to 4:59 a.m.	20	12	17	14	12
5:00 to 5:59 a.m.	17	23	11	19	21
6:00 to 6:59 a.m.	26	19	19	35	23
7:00 to 7:59 a.m.	24	19	35	25	24
8:00 to 8:59 a.m.	21	15	25	19	24
9:00 to 9:59 a.m.	25	22	19	27	27
10:00 to 10:59 a.m.	27	18	21	25	20
11:00 to 11:59 a.m.	31	36	13	25	23
12:00 to 12:59 p.m.	33	30	28	23	26
1:00 to 1:59 p.m.	36	22	30	23	37
2:00 to 2:59 p.m.	34	36	36	42	36
3:00 to 3:59 p.m.	26	40	33	33	28
4:00 to 4:59 p.m.	31	39	41	39	24
5:00 to 5:59 p.m.	34	44	42	37	35
6:00 to 6:59 p.m.	42	44	32	36	49
7:00 to 7:59 p.m.	25	35	38	28	31
8:00 to 8:59 p.m.	35	34	27	34	27
9:00 to 9:59 p.m.	31	23	32	27	37
10:00 to 10:59 p.m.	24	34	30	32	36
11:00 to 11:59 p.m.	16	21	22	26	33
Unknown	1	1	0	0	0
TOTAL	671	664	655	677	699

G. WEATHER CONDITIONS

Clear	594
Rain	91
Snow	8
Fog	5
Other	1
Total	699

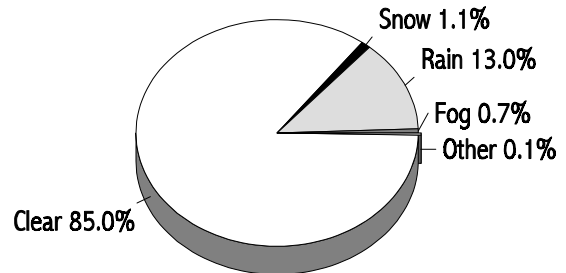

H. DAY OF OCCURRENCE

Day of Occurrence	1998	1999	2000	2001	2002
Sunday	88	107	112	131	109
Monday	85	86	82	88	80
Tuesday	88	71	82	74	99
Wednesday	78	94	85	78	92
Thursday	106	91	81	83	99
Friday	101	110	100	105	119
Saturday	125	105	113	118	101
Unknown	0	0	0	0	0
TOTAL	671	664	655	677	699

I. AGE OF DRIVER VICTIMS

Age of Driver	Number Killed				
	1998	1999	2000	2001	2002
16 and under	0	1	2	5	3
Age 17	12	4	12	9	9
18 - 20	34	21	33	44	44
21 - 24	53	43	40	51	49
25 - 29	41	35	49	47	37
30 - 39	67	65	83	74	68
40 - 49	51	53	54	45	57
50 - 64	57	64	58	54	52
65 and older	86	98	83	86	99
Unknown	2	0	1	2	1
TOTAL	403	384	415	417	419

J. AGE OF PEDESTRIAN VICTIMS

Age of Pedestrian	Number Killed				
	1998	1999	2000	2001	2002
0 - 4	4	1	4	4	4
5 - 9	5	6	2	4	6
10 - 14	1	5	5	2	5
15 - 19	12	5	7	2	5
20 - 24	10	7	7	6	8
25 - 44	33	41	38	36	43
45 - 64	33	37	48	38	48
65 - 74	19	23	11	16	26
75 and older	38	27	22	21	29
Unknown	1	1	0	1	2
TOTAL	156	153	144	130	176

K. SEX OF PEDESTRIANS

Sex	1998	1999	2000	2001	2002
Male	91	110	97	85	119
Female	65	43	47	45	57
TOTAL	156	153	144	130	176

L. CONDITION OF ALL DRIVERS

Condition	Drivers
Had been drinking	41
Intoxicated	123
Defective Eyesight	1
Under influence of drugs/positive drugs	32
Other bodily defects	1
Ill or fatigued	9
Apparently Asleep or sleepy	14
Other handicaps	1
Apparently Normal	719
Parked/Unknown	146
TOTAL	1,087

20 YEAR TREND

Intoxicated Drivers Involved in Fatal Accidents

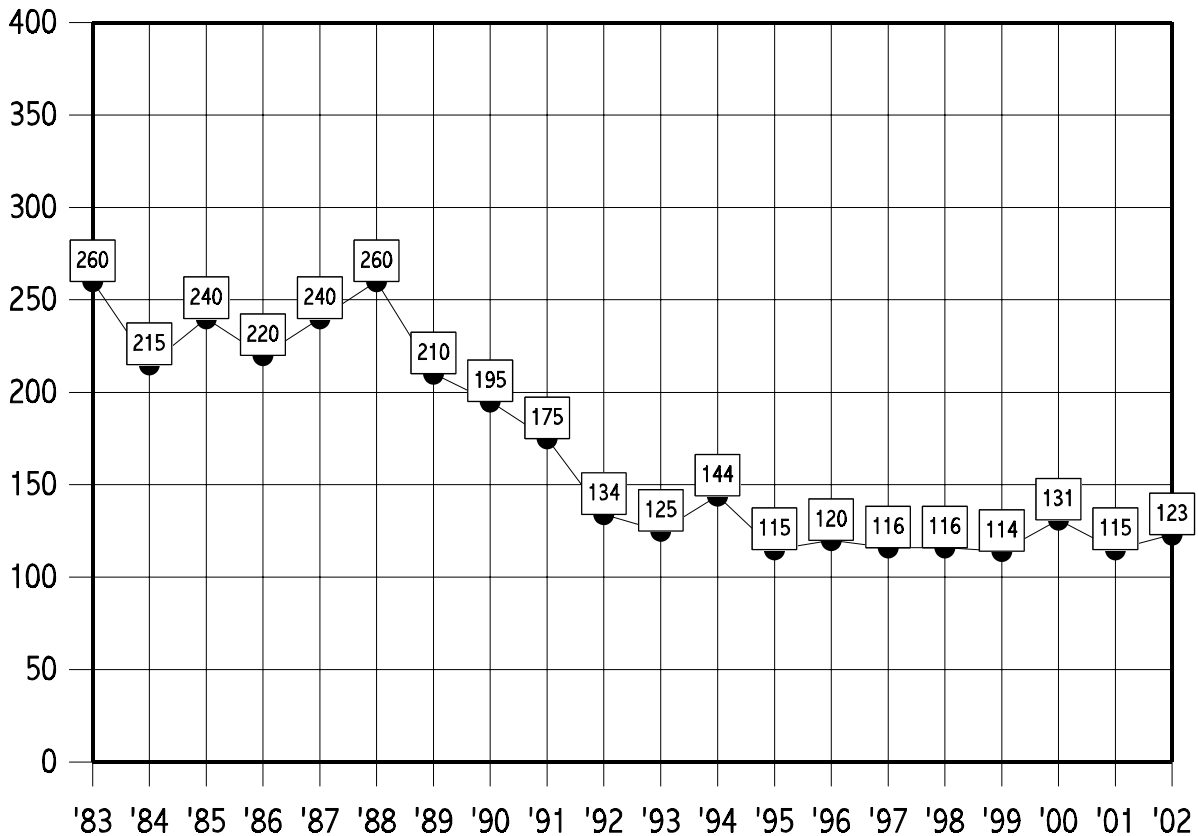

M. ALCOHOL FACTOR

There were 771 fatalities during 2002. Of the fatalities, 419 were drivers, 161 were passengers, 176 were pedestrians and 15 were pedalcyclists. Of this total, 618 were tested for alcohol and 153 were not tested. Of the 618 tested, 207 were positive for alcohol in varying degrees and 385 were negative. This indicates that 33.4 % of the fatalities tested were positive for alcohol and 62.2% were negative. Twenty five drivers, three passengers, two pedestrians, and one pedalcyclist tested positive for drugs.

In 171 of the 699 accidents, Driving While Intoxicated was listed as the major contributing factor (includes 3 “drunken bicyclists”). There were 197 people killed as a result of these 171 accidents.

- 1.) **Drivers:** There were a total of 419 drivers killed of which 362 were tested. Of those tested, 128 were positive and 212 were negative, indicating 35.3% had consumed an alcoholic beverage. Of the 128 imbibing drivers, 100 or 78.1% had an alcohol level of .10% or higher. Twenty five deceased drivers tested positive for drugs. Note: Two deceased drivers tested positive for both alcohol and drugs and is counted in both totals.
Surviving: There were a total of 668 surviving drivers of which 206 were tested. Of those, 47 were positive and 159 were negative, indicating 35.3% had consumed an alcoholic beverage. Of the 47 imbibing drivers, 23 or 48.9% had an alcohol level of .10% or higher. Nine surviving drivers tested positive for drugs.
- 2.) **Passengers:** There were a total of 161 passengers killed of which 94 were tested. Of those tested, 27 were positive and 64 negative, indicating 28.7% had consumed an alcoholic beverage. Three passengers tested positive for drugs.
- 3.) **Pedestrians:** There were a total of 176 pedestrians killed of which 148 were tested. Of those tested, 50 were positive and 98 were negative for an alcohol factor of 33.7%. Two pedestrians tested positive for drugs. Two pedestrians tested positive for both alcohol and drugs.
- 4.) **Pedalcyclists:** There were a total of 15 pedalcyclists killed of which 14 were tested. Of those tested, 3 were positive and 11 were negative, indicating that 21.4% had consumed an alcoholic beverage. One pedalcyclist tested positive for drugs.

SURVIVING DRIVER ALCOHOL FACTORS

	.01 - .04%	.05 - .09%	.10 - .14%	.15 & over	Negative	No Test	Total
Drivers	6	8	8	15	159	462	658

NOTE: Nine surviving drivers tested positive for drugs and one surviving driver was listed as “Had been drinking.”

EVALUATION:

Two thousand and two showed a 13.8% increase in alcohol-related fatalities. The number of fatal accident victims with blood alcohol readings above .10% increased from 130 in 2001 to 156 in 2002, a increase of 20%. Deceased drivers with alcohol involvement showed a 12.2% increase when compared to 2001. Of those drivers tested in each category, deceased drivers showed a increase of 15.4% in the .10% and over category. Surviving drivers showed a decrease in the .10% and over category.

VICTIM ALCOHOL FACTOR 1998- 2002COMPARISON

	.01% - .04%					.05% - .09%					.10% - .14%					.15% and Over				
	1998	1999	2000	2001	2002	1998	1999	2000	2001	2002	1998	1999	2000	2001	2002	1998	1999	2000	2001	2002
Drivers	18	13	15	11	15	6	15	15	13	10	17	18	26	15	28	54	56	74	69	71
Passengers	5	4	7	7	8	7	11	4	6	6	2	4	4	3	2	10	12	13	9	11
Pedestrians	7	5	4	4	5	4	3	3	5	3	6	7	11	4	4	19	34	22	25	37
Pedalcyclists	1	0	1	1	0	1	0	0	0	0	0	0	0	1	0	2	3	3	4	2
TOTAL	31	22	27	23	28	18	29	22	24	19	25	29	41	23	34	85	105	112	107	121
	Had been drinking					Negative					No Test					TOTAL				
	1998	1999	2000	2001	2002	1998	1999	2000	2001	2002	1998	1999	2000	2001	2002	1998	1999	2000	2001	2002
Drivers	1	0	3	6	3	222	204	194	220	212	60	58	70	61	57	378	366	397	395	396
Passengers	1	0	1	0	0	70	68	75	75	64	64	57	44	65	67	159	156	148	165	158
Pedestrians	1	0	3	0	1	85	75	67	72	98	30	26	28	18	28	152	150	138	128	176
Pedalcyclists	0	0	0	0	0	9	15	5	11	11	5	6	3	6	1	18	24	12	23	14
TOTAL	3	0	7	6	4	386	362	341	378	385	159	147	145	150	153	707	696	695	711	744

VICTIM ALCOHOL FACTORS FOR THE YEAR 2002

	.01% - .04%	.05% - .09%	.10% - .14%	.15% & Over	Had been drinking	Negative	Not tested	TOTAL
Drivers	15	10	28	71	3	212	57	396
Passengers	8	6	2	11	0	64	67	158
Pedestrians	5	3	4	37	1	98	28	176
Pedalcyclists	0	0	0	2	0	11	1	14
TOTAL	28	19	34	121	4	385	153	744

LEGEND: Had been drinking: includes those delayed deaths where an odor of alcohol was detected. Includes admittance of victim (in delayed death) or statements of witnesses. Includes lab reports which show a trace and not a percentage, or reading below 0.01%.

NEGATIVE: Tested and found to be negative.

NO TEST: Because of delayed death, age factor, contamination of samples, and the failure on the part of some investigative agencies and medical examiners to cause a test to be performed on victims.

NOTE: Twenty five drivers, three passengers, two pedestrians, and one pedalcyclist tested positive for drugs. Of these, two drivers and two pedestrians tested positive for both alcohol and drugs.

N. ALCOHOL INVOLVEMENT OF DECEASED DRIVERS RELATED TO MANNER OF COLLISION

Manner of Collision	.01% - .09% Had been drinking	Under the Influence	Positive for Drugs
Angle	2	4	1
Same direction - rear end	2	9	2
Same direction - other	0	1	2
Opposite direction - head on	3	11	4
Opposite direction - left turn	1	0	0
Fixed object	15	63	15
Pedestrian	0	0	0
Railroad train	0	0	0
Pedalcycle	0	1	0
Struck parked vehicle	1	3	0
Ran off roadway	0	2	0
Overtuned in roadway	1	3	0
Other object	0	0	0
Sideswipe	0	2	0
Fell from vehicle	0	1	0
Fell in vehicle	0	0	0
TOTAL	25	100	24

O. MANNER OF COLLISION

Manner of Collision - All Accidents	1998	1999	2000	2001	2002
Angle	123	124	125	144	118
Same direction - rear end	42	33	43	43	53
Same direction - other	5	6	6	6	8
Opposite direction - head on	83	79	95	75	61
Opposite direction - left turn	10	12	10	15	11
Fixed object	185	190	180	195	211
Pedestrian	156	151	143	130	169
Other*	54	49	45	60	55
Ran off road	6	11	3	3	8
Sideswipe	7	9	5	6	5
TOTAL	671	664	655	677	699

*Other category includes: Railroad train, parked vehicle, animal, other object, fell from vehicle, pedalcycle involvement, overturned vehicle, and fell in vehicle.

P. TYPE OF VEHICLES INVOLVED *(Including Parked)*

Type of Vehicle	Fatal Accidents				
	1998	1999	2000	2001	2002
Passenger vehicle	724	643	683	681	676
Passenger vehicle w/trailer	0	0	0	0	0
Recreation vehicle	1	1	2	0	0
Taxicab / Limo	1	9	3	5	7
Motorcycle	36	41	55	73	53
Moped	1	1	0	0	0
Pickup / Sport Utility	151	199	178	184	196
Van / Step Van	42	34	44	41	38
Fire / Rescue	2	1	0	0	0
Police Vehicle	3	5	3	8	4
Ambulance	2	0	1	4	3
Bus	12	11	10	6	10
School Bus	6	6	4	4	3
Single Unit 2-Axle	21	15	31	22	25
Single Unit 3-Axle	10	13	19	12	17
Truck / Trailer	2	2	7	7	1
Truck (Bobtail)	1	3	3	6	3
Semi-Trailer (Tractor-Trailer)	48	34	40	34	38
Doubles	1	0	0	3	2
Triples	0	0	0	0	0
Heavy Truck	3	0	3	5	0
Other	9	34	29	38	26
TOTAL	1,076	1,052	1,115	1,133	1,102

Q. CHARACTER OF ROAD

Road character	Fatal Accidents				
	1998	1999	2000	2001	2002
Straight road	368	355	347	373	402
Sharp curve or turn	5	3	9	7	5
Other curves	113	111	118	95	115
Circle	0	0	1	0	0
Intersection	183	193	177	200	177
Railroad crossing	2	2	3	2	0
TOTAL	671	664	655	677	699

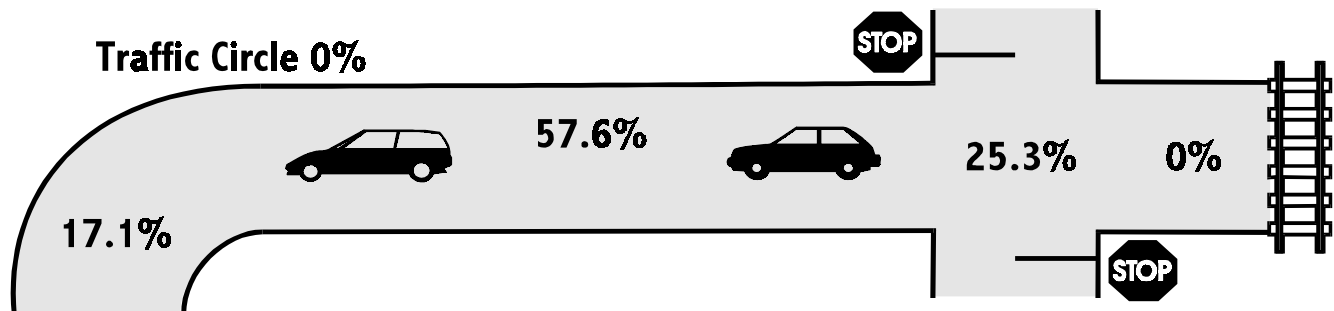

R. ROAD DESIGNATION

Road Designation	Fatal Accidents				
	1998	1999	2000	2001	2002
State	124	113	126	122	115
County	184	190	208	196	200
Township	73	72	67	65	67
U.S.	94	101	91	90	102
Borough or City	101	101	81	92	92
State Park	0	1	0	0	0
Garden State Parkway	22	29	25	37	40
Federal (Interstate)	33	37	31	46	50
New Jersey Turnpike	28	18	21	25	30
Atlantic City Expressway	12	2	5	4	3
Institution	0	0	0	0	0
TOTAL	671	664	655	677	699

Note: Sections of the Interstate Highway System run concurrent with other highways.

S. AGE OF DRIVERS

Age of Driver	Fatal Accidents				
	1998	1999	2000	2001	2002
16 and under	2	3	9	9	4
Age 17	35	28	26	28	22
18 - 20	76	74	87	93	101
21 - 24	116	89	94	116	115
25 - 29	107	106	120	140	115
30 - 39	211	200	212	215	194
40 - 49	157	167	186	156	162
50 - 64	171	166	162	160	169
65 and over	134	147	140	137	149
Unknown*	67	48	66	54	56
TOTAL	1,076	1,028	1,102	1,108	1,087

T. SEX OF DRIVER

Sex of Drivers	Fatal Accidents				
	1998	1999	2000	2001	2002
Male	720	711	771	804	790
Female	299	271	278	257	247
Unknown	57	46	53	47	50
TOTAL	1,076	1,028	1,102	1,108	1,087

*Unknown includes hit-and-run and parked vehicle accidents where driver information is not included.

U. WHAT DRIVERS WERE DOING

What Drivers Were Doing	Fatal Accidents				
	1998	1999	2000	2001	2002
Making right turn	11	6	11	5	5
Making left turn	46	62	59	59	51
Making "U" turn	3	4	6	9	7
Going straight ahead	665	676	660	745	696
Slowing down, stopping	17	8	17	14	10
Overtaking (Passing on right)	6	4	4	5	2
Forward from parking space	1	0	0	1	0
Backward from parking space	1	0	0	1	0
Other backing	5	5	4	8	4
Stopped in traffic lane	38	18	49	43	41
Starting from a traffic lane	9	5	3	13	8
Starting from a parked position	1	3	1	0	2
Parked	34	29	39	29	41
Skidding	17	12	7	7	10
Passing on left	11	10	14	9	8
Avoiding vehicle, object, pedestrian	31	20	17	14	25
Emerging from alley or driveway	3	6	11	6	7
Unknown	44	58	44	57	64
Crossing highway through island	1	0	1	0	0
Being towed or pushed	0	1	0	0	1
Pushing or towing vehicle	0	0	0	0	0
Stalled on railroad tracks	1	0	0	0	0
Rounding curve or circle	113	81	131	62	87
Entering highway	0	1	4	4	2
Changing lanes	18	19	20	17	15
Other	0	0	0	0	1
TOTAL	1,076	1,028	1,102	1,108	1,087

V. WHAT PEDESTRIANS WERE DOING

What Pedestrians Were Doing	Fatal Accidents				
	1998	1999	2000	2001	2002
Standing in Roadway	11	14	7	8	13
Walking with traffic	14	13	10	13	14
Crossing roadway	102	100	102	91	134
Walking on sidewalk	4	8	3	6	6
Standing on shoulder	5	2	4	4	0
Other	20	16	18	8	9
TOTAL	156	153	144	130	176

Seventy six percent of all pedestrian fatalities in 2002 occurred while attempting to cross a roadway.

W. CONTRIBUTING CIRCUMSTANCES

Contributing Circumstances	1998	1999	2000	2001	2002
Exceeding lawful speed	27	39	20	30	30
Too fast for conditions	11	13	49	29	29
Following too closely	8	2	2	2	1
On wrong side of road	22	22	24	14	12
Did not have right-of-way	27	40	28	27	22
Driver fell asleep	18	8	19	8	14
Failure to signal	0	0	0	0	0
Improper turn	20	19	24	31	25
Passing on hill or curve	3	0	0	0	0
Other improper passing	9	3	3	7	7
Inattentive driving	157	136	109	146	143
Improper crossing center island	0	1	1	2	0
Disregarding stop sign	43	37	22	41	47
Disregarding traffic light	29	22	23	22	15
Passing left of center line	1	1	1	0	0
Drunken driving	131	142	154	153	151
Improper starting from curb	2	0	0	0	0
Drunken bicyclist * 1 Drugs	3	3	2*	4	3*
Improper parking	4	4	0	1	1
Failure to keep right	24	15	29	21	10
Mechanical failure	3	6	4	4	1
Improper lights	0	1	1	3	3
Backing on highway	1	0	1	1	0
Stopped in roadway	2	1	2	0	2
Passed stopped school bus	0	0	0	0	0
Animal in roadway	0	2	5	1	1
Cutting in	2	6	3	5	1
Tire blew out	2	4	2	0	4
Other	26	35	34	28	59
Passing on right	0	0	2	0	0
Pedestrian violation	108	110	85	77	126
Unknown	46	58	59	57	46
Driver under influence of drugs	13	15	13	15	18
Pedestrian under influence of drugs	1	0	0	0	0
TOTAL	743	745	721	729	771

SPECIFIC AREAS OF CONCERN

INTERSTATE HIGHWAY FATALITIES

The Interstate Highway System of New Jersey is 100% completed, with 420.32 miles open to the motoring public. During 2002, the death rate averaged 4.9 deaths per month and 1 death for every 7.12 miles of highway. A concise analysis of victim classification, alcohol involvement, driver ages, contributing circumstances and manner of collision is outlined on the following page.

INTERSTATE HIGHWAY MILEAGE

Highway Number	Mileage Open	Fatal Accidents by Highway
I-76	3.04	2
I-78	67.83	8
I-80	68.35	16
I-95	86.73	1
I-195	34.17	1
I-278	2.00	0
I-280	17.85	0
I-287	67.54	14
I-295	68.06	8
I-676	4.75	0
TOTAL	420.32	50

INTERSTATE HIGHWAY FATALITIES

2002

Interstate Fatal Accidents: 50

Interstate Fatalities: 59

Victim Classification

Drivers	33
Passengers	17
Pedestrians	9
Pedalcyclists	0
TOTAL	59

Age of Drivers

16 & under	0
17	0
18 - 20	7
21 - 24	10
25 - 29	9
30 - 39	23
40 - 49	15
50 - 64	10
65 & over	4
Unknown	5
TOTAL	83

Contributing Circumstances

Drunken driving	14
Fell Asleep	2
Inattentive driving	16
Excessive speed	1
Driver under influence of Drugs	1
Stopped in roadway	1
Other	4
Mechanical failure	0
Pedestrian violation	7
No improper driving	38
Unknown	2
TOTAL	86

Manner of Collision

Head-on	3
Fixed object	15
Angle	2
Pedestrian	8
Rear end	10
Ran off roadway	2
Pedalcyclist	1
Same Direction-Other	1
Struck parked vehicle	0
Other	8
TOTAL	50

Victim Alcohol Factors

	.01% - .04%	.05% - .09%	.10% - .14%	.15% & over	Negative	No Test	TOTAL
Drivers	1	1	2	7	16	4	31
Passengers	2	1	0	0	8	6	17
Pedestrians	0	0	0	7	2	0	9
Pedalcyclists	0	0	0	0	0	0	0
TOTAL	3	2	2	14	26	10	57

NOTE: Two victims tested positive for drugs.

Fatal Pedalcycle Accidents

	1998	1999	2000	2001	2002
Pedalcycle Accidents	19	24	14	25	15
Fatalities	19	24	14	25	15

Manner of Collision

	'98	'99	'00	'01	'02
Angle	11	11	6	15	12
Same direction-rear end	4	8	4	6	0
Opposite direction-head on	3	1	2	0	1
Same direction - other	1	4	2	4	2
TOTAL	19	24	14	25	15

Classification of Victim

	1998	1999	2000	2001	2002
Drivers	19	23	14	25	15
Passengers	0	1	0	0	0
TOTAL	19	24	14	25	15

Contributing Circumstances

	'98	'99	'00	'01	'02
No improper driving	2	7	2	2	3
Ability impaired by drinking	3	3	4	6	2
Inattentive driving	2	0	1	1	2
No rear lights	0	1	0	0	0
On wrong side of road	0	0	0	0	0
Did not have right-of-way	3	3	1	5	0
Disregarded traffic light	2	3	0	3	0
Failure to keep right	1	1	2	3	2
Disregarded stop sign	1	1	0	0	1
Too fast for conditions	0	0	0	0	0
Improper turns	2	1	0	1	0
Other	1	2	4	4	4
Unknown	2	2	0	0	1
TOTAL	19	24	14	25	15

Age of Victim

	1998	1999	2000	2001	2002
0 - 3	0	0	0	0	0
4 - 10	3	0	2	1	0
11 - 15	4	8	0	6	3
16 - 20	1	3	0	3	2
21 - 30	1	3	3	3	1
31 - 40	7	3	6	5	5
41 - 50	1	5	2	4	2
51 - 60	1	0	0	2	0
61 & over	1	2	1	1	2
Unknown	0	0	0	0	0
TOTAL	19	24	14	25	15

ALCOHOL INVOLVEMENT

Of the 15 pedalcyclist fatalities, 14 were tested. Of the 14 tested, 2 tested positive for alcohol and 11 tested negative. The 2 pedalcyclists that tested positive had alcohol contents of .15% and .251%. One pedalcyclist tested positive for drugs. The remaining one pedalcyclist was not tested due to age factors, delayed deaths and/or various other reasons.

FATAL MOTORCYCLE ACCIDENTS

	1998	1999	2000	2001	2002
Accidents	36	40	54	71	53
Fatalities	38	40	58	73	54

Age of drivers	1998	1999	2000	2001	2002
16 & under	0	0	1	1	1
17 - 20	2	1	2	7	5
21 - 30	21	19	26	34	12
31 - 40	6	11	13	18	16
Over 40	7	10	13	12	19
TOTAL	36	41	55	72	53

Manner of Collision	'98	'99	'00	'01	'02
Opposite direction - head on	2	5	6	3	2
Fixed object	15	9	20	22	17
Angle	12	16	14	32	14
Opposite direction - left turn	4	1	3	2	4
Opposite direction - other	0	0	0	0	0
Sideswipe	0	1	0	0	1
Pedestrian	1	0	2	0	1
Fell from vehicle	0	1	3	1	1
Same direction - rear end	0	1	1	5	4
Ran off roadway	0	2	0	1	1
Pedalcyclist	0	0	0	0	0
Overtaken in road	1	2	0	2	5
Struck parked vehicle	1	2	3	2	1
Other	0	0	2	1	2
TOTAL	36	40	54	71	53

Victim Classification	'98	'99	'00	'01	'02
Drivers	34	38	51	68	49
Passengers	3	2	5	5	2
TOTAL	37	40	56	73	51

One passenger-car driver, one passenger-car passenger, and one pedestrian were also killed in motorcycle accidents.

Contributing Circumstances	'98	'99	'00	'01	'02
No improper driving	7	8	3	21	11
Drunken driving	6	8	15	17	13
Under influence of drugs	1	2	2	3	1
Failure to keep right	1	1	1	0	0
Improper left turn	0	0	0	0	0
Inattentive driving	7	8	6	12	6
Improper passing	2	0	1	3	1
Excessive speed	9	9	7	8	11
Didn't have right-of-way	0	1	1	1	0
Improper parking	0	0	0	0	0
Mechanical failure	0	0	0	0	0
Unknown	0	3	3	2	2
Disregard of traffic signal	0	0	1	0	0
Disregarded stop sign	1	0	0	1	1
Other	2	1	15	5	7
TOTAL	36	41	55	73	53

Victim Alcohol Factors

	.01% - .04%	.05% - .09%	.10% - .14%	.15% & over	Negative	No test	TOTAL
Drivers	4	1	3	8	25	6	47
Passengers	1	0	0	0	1	0	2
TOTAL	5	1	3	8	26	6	49

* Two drivers tested positive for drugs.

FATAL TRACTOR-TRAILER ACCIDENTS

	1998	1999	2000	2001	2002
Accidents	44	35	42	34	39
Fatalities	49	39	51	36	46

Manner of Collision	'98	'99	'00	'01	'02
Head on	5	4	9	3	5
Fixed object	4	3	2	5	2
Other object	0	0	0	1	0
Angle	12	11	11	7	6
Pedestrian	2	8	5	4	6
Rear end	12	2	11	10	13
Ran off roadway	0	0	0	0	0
Pedalcyclist	1	1	0	1	1
Opposite Direction - other	1	0	0	0	0
Struck parked vehicle	6	3	3	1	3
Overtuned in roadway	0	0	0	0	0
Railroad train	0	0	0	0	0
Sideswipe	1	1	1	1	1
Left turn	0	0	0	0	0
Other	0	2	0	1	2
TOTAL	44	35	42	34	39

Tractor-Trailer	'98	'99	'00	'01	'02
Drunken driving	1	1	1	0	0
Fell asleep	1	0	1	0	0
Inattentive driving	3	7	6	9	5
Excessive speed	0	2	2	1	0
Driver under influence of drugs	0	0	0	1	1
Stopped in roadway	0	0	0	0	0
Other	2	0	0	4	3
Mechanical failure	0	0	1	1	2
Disregarding traffic light	1	1	0	0	0
Failure to keep right	0	0	0	0	0
Improper parking	1	1	0	0	0
On wrong side of road	0	0	0	0	0
Following too close	2	0	0	0	1
No improper driving	35	22	32	21	30
Unknown	1	1	1	0	0
Failed to yield	2	2	0	0	0
Disregarding stop sign	0	0	1	0	0
Improper turn	0	1	0	0	2
Backing in roadway	0	0	1	0	0
TOTAL	49	38	46	37	44

Victim Classification	'98	'99	'00	'01	'02
Drivers	5	4	3	7	5
Passengers	0	0	0	0	1
TOTAL	5	4	3	7	6

Other Victim Classifications	'98	'99	'00	'01	'02
Drivers	34	22	31	17	22
Passengers	7	7	12	7	10
Pedestrians	2	9	5	4	7
Pedalcyclists	1	1	0	1	1
TOTAL	44	39	48	29	40

Other Involved Vehicle Contributing Circumstances	'98	'99	'00	'01	'02
Drunken driving	6	5	10	6	7
Fell asleep	3	0	0	0	0
Inattentive driving	7	6	7	6	7
Excessive speed	1	1	1	1	1
Driver under influence of drugs	2	1	0	1	4
Stopped in roadway	0	0	0	0	1
Other	3	1	2	0	3
Mechanical failure	0	0	0	0	1
Pedestrian violation	1	6	2	1	4
Disregarding traffic light	2	3	1	1	0
Failure to keep right	2	0	2	0	0
Improper parking	0	0	0	0	0
On wrong side of road	2	0	4	0	1
Passing on right	0	0	1	0	0
No improper driving	18	19	12	23	22
No pedestrian violation	1	0	2	2	3
Unknown	1	0	2	2	1
Failed to yield	1	0	0	1	1
Disregarding stop sign	4	1	0	0	0
Improper turn	0	0	0	0	1
Cutting in	0	0	0	0	0
TOTAL	54	43	46	44	57

TRACTOR-TRAILER VICTIM ALCOHOL FACTORS

	VICTIM ALCOHOL FACTORS						
	.01% - .04%	.05% - .09%	.10% - .14%	.15% & over	Negative	No test	TOTAL
Drivers	0	0	0	0	4	0	4
Passengers	0	0	0	0	1	0	1
TOTAL	0	0	0	0	5	0	5

One driver tested positive for drugs.

OTHER VICTIM ALCOHOL FACTORS

	VICTIM ALCOHOL FACTORS						
	.01% - .04%	.05% - .09%	.10% - .14%	.15% & over	Negative	No test	TOTAL
Drivers	1	1	1	3	13	1	20
Passengers	0	0	0	0	5	4	9
Pedestrians	1	0	0	2	3	1	7
Pedalcyclists	0	0	0	0	0	0	0
TOTAL	2	1	1	5	21	6	36

Two drivers, one pedalcyclist, and one passenger tested positive for drugs.

RESTRAINT USAGE

Restraint used	Driver survived	Driver killed	Passenger killed
Lap belt	6	1	3
Shoulder belt	3	3	1
Lap & shoulder belt	369	97	47
Airbag deployed / No seat belt	15	63	10
Seat belt used / Airbag deployed	111	57	11
Child safety seat	0	0	0
No restraint used	51	115	48
Unknown	57	21	5
Not required	56	62	36
Total	668	419	161

Based on the various sources of information (accident reports, observations, interviews, evidence), the seat belt data may not be completely reliable.

“Not Required” includes commercial vehicles, motorcycles, parked vehicles, and rear seat passengers where no restraint is required.

17 - 20 AGE GROUP

Listed below are the 17 to 20-year-old drivers involved in fatal motor vehicle accidents.

Year	Total fatal accidents 17 - 20 drivers	Total drivers involved	Number of drivers drunk*
2002	117	123	15

* .10% & over

2002	17 years old	18 years old	19 years old	20 years old
Total drivers involved	22	25	36	40
Number of drivers drunk	0	2	8	5

FATAL ACCIDENTS WITH ALCOHOL INVOLVED

2002	17 years old	18 years old	19 years old	20 years old
Accidents	1	3	10	8

VICTIM CLASSIFICATION

2002	17 years old	18 years old	19 years old	20 years old
Drivers	9	7	20	17
Passengers	7	5	4	6

FATAL ACCIDENTS AND PERSONS KILLED FOR SELECTED HOLIDAY PERIODS IN NEW JERSEY

Holiday			Fatal accidents	Persons killed	
Memorial Day*					
	1998	(4)	96 Hours	7	10
	1999	(4)	96 Hours	6	6
	2000	(4)	96 Hours	7	7
	2001	(4)	96 Hours	9	9
	2002	(4)	96 Hours	8	9
Fourth of July*					
	1998	(3)	96 Hours	7	9
	1999	(3)	120Hours	11	13
	2000	(5)	120 Hours	15	18
	2001	(2)	48 Hours	4	5
	2002	(2)	48 Hours	5	6
Labor Day*					
	1998	(4)	96 Hours	11	11
	1999	(4)	96 Hours	5	5
	2000	(4)	96 Hours	7	7
	2001	(4)	96 Hours	7	7
	2002	(4)	96 Hours	8	8
Thanksgiving*					
	1998	(5)	120 Hours	16	18
	1999	(5)	120 Hours	16	20
	2000	(5)	120 Hours	17	17
	2001	(5)	120 Hours	11	12
	2002	(5)	120 Hours	5	5
Christmas					
	1998	(3)	78 Hours	6	13
	1999	(3)	78 Hours	9	9
	2000	(4)	96 Hours	8	9
	2001	(4)	96 Hours	16	18
	2001	(4)	96 Hours	3	3
New Year's					
	1998-99	(3)	78 Hours	11	11
	1999-00	(2)	54 Hours	5	5
	2000-01	(4)	96 Hours	3	3
	2001-02	(4)	96 Hours	14	16
	2002-03	(4)	96 Hours	10	11

Figures in parentheses show number of full days in each holiday period. An (*) denotes C.A.R.E. designated holidays.

TEN YEAR EXPERIENCE

Years	Fatal Accidents	Fatalities	Drivers	Passengers	Pedestrians	Pedalcyclists	Motorcycles*	Mopeds*	Alcohol Involvement
1993	721	789	380	194	197	18	37	0	34.5%
1994	691	761	379	197	168	19	35	0	33.7%
1995	719	773	435	154	162	22	38	0	31.9%
1996	754	809	443	172	176	18	51	0	30.4%
1997	699	774	405	203	145	21	44	0	30.8%
1998	671	741	403	163	156	19	38	0	27.4%
1999	664	725	384	164	153	24	40	1	32.0%
2000	655	723	415	151	144	13	55	0	36.1%
2001	677	740	417	168	130	25	72	0	31.0%
2002	699	771	419	161	176	15	53	0	33.4%
TOTAL	6,950	7,606	4,080	1,727	1,607	194	463	1	32.1%

*Included in "Driver Totals"—If passenger, included in "Passenger Totals."

NJSP FATAL ACCIDENT INVESTIGATIONS SUMMARY BY TROOP

LEGEND

CR County Road
 SH State Highway
 mp milepost

TROOP A

Date	Time	Station	Road	mp	Municipality	County	Contributing Circumstances
01/09/2002	2249	WOODSTOWN	CR 581	0.0	QUINTON TWP	SALEM	TOO FAST FOR CONDITIONS
01/12/2002	1355	BRIDGETON	CR 626	0.0	STOW CREEK TWP	CUMBERLAND	STOP SIGN VIOLATION
01/19/2002	1226	WOODBINE	SH 47	23.8	DENNIS TWP	CAPE MAY	TOO FAST FOR CONDITIONS
01/29/2002	1917	BELLMAWR	I-76	1.9	GLOUCESTER CITY	CAMDEN	INATTENTIVE DRIVING
02/01/2002	2255	WOODSTOWN	I-295	7.7	OLDSMAN TWP	SALEM	DRINKING DRIVING
02/23/2002	0122	WOODSTOWN	CR 619	0.0	UPPER PITTSBORO TWP	SALEM	DRINKING DRIVING
03/15/2002	0525	BRIDGETON	SH 49	29.0	FAIRFIELD TWP	CUMBERLAND	PEDESTRIAN VIOLATION
03/16/2002	2355	BELLMAWR	I-295	19.8	WEST DEPTFORD TWP	GLOUCESTER	INATTENTIVE DRIVING
03/26/2002	0734	WOODSTOWN	CR 635	0.0	ALLOWAY TWP	SALEM	TOO FAST FOR CONDITIONS
03/31/2002	2147	WOODSTOWN	SH 77	16.4	UPPER PITTSBORO TWP	SALEM	STOP SIGN VIOLATION
04/07/2002	0819	BUENA VISTA	US 40	36.0	BUENA VISTA TWP	ATLANTIC	ON WRONG SIDE OF ROAD
04/28/2002	0355	BUENA VISTA	CR 561	0.0	FOLSOM BORO	ATLANTIC	DRINKING DRIVING
04/30/2002	2348	A.C.E.	EXPRESSWAY	7.2	EGG HARBOR TWP	ATLANTIC	DRINKING DRIVING
05/26/2002	1041	PORT NORRIS	JOE MASON RD	0.0	MAURICE RIVER TWP	CUMBERLAND	INATTENTIVE DRIVING
06/08/2002	1835	BELLMAWR	I-295	26.9	BELLMAWR BORO	CAMDEN	INATTENTIVE DRIVING
06/27/2002	2025	PORT NORRIS	CR 625	0.0	LAWRENCE TWP	CUMBERLAND	DRINKING DRIVING
07/02/2002	0030	BRIDGETON	SH 49	23.9	HOPEWELL TWP	CUMBERLAND	DRINKING DRIVING
07/11/2002	0617	BUENA VISTA	US 322	36.9	FOLSOM BORO	ATLANTIC	DRINKING DRIVING
07/12/2002	0727	A.C.E.	EXPRESSWAY	25.4	HAMMONTON TOWN	ATLANTIC	DRIVER FELL ASLEEP
07/22/2002	2042	WOODSTOWN	SH 49	11.6	QUINTON TWP	SALEM	INATTENTIVE DRIVING
08/13/2002	1648	BRIDGETON	CR 638	0.0	PITTSBORO TWP	SALEM	INATTENTIVE DRIVING
08/21/2002	1617	WOODSTOWN	CR 553	0.0	UPPER PITTSBORO TWP	SALEM	STOP SIGN VIOLATION
08/28/2002	0121	BRIDGETON	CR 540	0.0	UPPER DEERFIELD TWP	CUMBERLAND	DRINKING DRIVING
09/08/2002	1348	WOODSTOWN	CR 605	0.0	PILESBORO TWP	SALEM	STOP SIGN VIOLATION
09/28/2002	0505	BELLMAWR	SH 55	53.5	MANTUA TWP	GLOUCESTER	DRINKING DRIVING
10/20/2002	0547	A.C.E.	EXPRESSWAY	11.1	EGG HARBOR TWP	ATLANTIC	INATTENTIVE DRIVING
10/28/2002	1441	WOODBINE	CR 664	0.0	UPPER TWP	CAPE MAY	UNKNOWN
11/02/2002	2357	BELLMAWR	I-76	0.9	GLOUCESTER CITY	CAMDEN	CUT OFF BY OTHER VEHICLE
11/07/2002	1532	TUCKERTON	US 9	58.5	BASS RIVER TWP	BURLINGTON	PEDESTRIAN VIOLATION
11/10/2002	2122	BRIDGETON	CR 654	0.0	UPPER DEERFIELD TWP	CUMBERLAND	UNKNOWN
11/24/2002	0357	TUCKERTON	CR 542	0.0	WASHINGTON TWP	BURLINGTON	DRINKING DRIVING

TROOP B

Date	Time	Station	Road	mp	Municipality	County	Contributing Circumstances
01/14/2002	0235	SOMERVILLE	I-287	13.5	BRIDGEWATER TWP	SOMERSET	DRINKING DRIVING
01/19/2002	0239	WASHINGTON	I-78	4.7	GREENWICH TWP	WARREN	PEDESTRIAN VIOLATION
01/23/2002	1317	SUSSEX	CR 565	0.0	FRANKFORD TWP	SUSSEX	INATTENTIVE DRIVING
02/13/2002	1402	HOPE	I-80	6.9	KNOWLTON TWP	WARREN	INATTENTIVE DRIVING
02/17/2002	1358	HOPE	I-80	19.2	ALLAMUCHY TWP	WARREN	INATTENTIVE DRIVING
02/17/2002	1854	NETCONG	I-80	27.3	ROXBURY TWP	MORRIS	DRUG USE
02/21/2002	1800	HOPE	I-80	11.9	HOPE TWP	WARREN	DRINKING DRIVING
02/23/2002	0137	SOMERVILLE	I-78	49.1	SPRINGFIELD TWP	UNION	DRINKING DRIVING
02/27/2002	1218	TOTOWA	I-287	65.3	MAHWAH TWP	BERGEN	INATTENTIVE DRIVING
03/06/2002	2003	SOMERVILLE	I-287	13.4	BRIDGEWATER TWP	SOMERSET	PEDESTRIAN VIOLATION
03/14/2002	0030	SOMERVILLE	I-287	19.1	BRIDGEWATER TWP	SOMERSET	PEDESTRIAN VIOLATION
03/14/2002	0921	SOMERVILLE	I-287	22.1	BEDMINSTER TWP	SOMERSET	INATTENTIVE DRIVING
03/21/2002	2352	TOTOWA	I-80	60.1	PATERSON CITY	PASSAIC	PEDESTRIAN VIOLATION
03/27/2002	1100	SOMERVILLE	I-287	9.0	PISCATAWAY TWP	MIDDLESEX	INATTENTIVE DRIVING
04/07/2002	1820	TOTOWA	I-80	55.2	TOTOWA BORO	PASSAIC	INATTENTIVE DRIVING
04/12/2002	0224	SUSSEX	CR 521	0.0	HAMPTON TWP	SUSSEX	DRINKING DRIVING
04/16/2002	0915	SOMERVILLE	I-287	6.0	PISCATAWAY TWP	MIDDLESEX	UNKNOWN
05/07/2002	2230	SOMERVILLE	I-78	54.2	HILLSIDE TWP	UNION	INATTENTIVE DRIVING

Date	Time	Station	Road	mp	Municipality	County	Contributing Circumstances
05/11/2002	0939	SUSSEX	US 206	114.1	FRANKFORD TWP	SUSSEX	IMPROPER TURN
05/15/2002	0646	PERRYVILLE	SH 31	38.9	HAMPTON BORO	HUNTERDON	IMPROPER PASSING
05/24/2002	1038	NETCONG	I-287	40.2	HANOVER TWP	MORRIS	INATTENTIVE DRIVING
05/29/2002	0302	TOTOWA	I-80	68.0	TEANECK TWP	BERGEN	DRINKING DRIVING
06/06/2002	2325	NETCONG	I-287	46.9	MONTVILLE TWP	MORRIS	DRINKING DRIVING
06/07/2002	1546	SUSSEX	US 206	122.5	SANDYSTON TWP	SUSSEX	ON WRONG SIDE OF ROAD
06/12/2002	0512	TOTOWA	I-80	56.2	TOTOWA BORO	PASSAIC	INATTENTIVE DRIVING
06/20/2002	1517	WASHINGTON	SH 31	48.5	WHITE TWP	WARREN	DRIVER FELL ASLEEP
06/24/2002	1544	TOTOWA	I-80	49.8	FAIRFIELD TWP	ESSEX	TIRE BLOW OUT
07/03/2002	0033	TOTOWA	I-80	55.0	TOTOWA BORO	PASSAIC	DRINKING DRIVING
08/08/2002	0756	WASHINGTON	I-78	2.9	ALPHA BORO	WARREN	DRIVER FELL ASLEEP
08/14/2002	0630	SOMERVILLE	I-287	14.0	BRIDGEWATER TWP	SOMERSET	INATTENTIVE DRIVING
08/26/2002	1610	SUSSEX	CR 603	0.0	GREEN TWP	SUSSEX	INATTENTIVE DRIVING
09/07/2002	1759	TOTOWA	I-80	58.2	PATERSON CITY	PASSAIC	TOO FAST FOR CONDITIONS
09/20/2002	1520	NETCONG	SH 24	5.3	FLORHAM PARK BORO	MORRIS	ON WRONG SIDE OF ROAD
09/23/2002	2329	PERRYVILLE	I-78	20.4	LEBANON BORO	HUNTERDON	DRINKING DRIVING
10/09/2002	1630	SOMERVILLE	I-78	54.1	HILLSIDE TWP	UNION	DRINKING DRIVING
10/10/2002	0109	HOPE	I-80	11.1	HOPE TWP	WARREN	INATTENTIVE DRIVING
10/16/2002	0629	SUSSEX	SH 94	18.4	FREDON TWP	SUSSEX	ON WRONG SIDE OF ROAD
10/26/2002	0513	HOPE	I-80	22.3	ALLAMUCHY TWP	WARREN	TOO FAST FOR CONDITIONS
11/19/2002	2256	SOMERVILLE	I-287	5.3	SO PLAINFIELD BORO	MIDDLESEX	EXCESSIVE SPEED
11/20/2002	0846	PERRYVILLE	I-78	20.5	LEBANON BORO	HUNTERDON	TIRE BLOW OUT
11/20/2002	1430	SOMERVILLE	I-287	12.2	FRANKLIN TWP	SOMERSET	STOPPED IN ROADWAY
11/22/2002	0503	TOTOWA	I-80	44.3	PARSIPPANY-TROY HILL	MORRIS	DRINKING DRIVING
12/03/2002	2024	SUSSEX	ARMSTRONG RD	0.0	WANTAGE TWP	SUSSEX	DRINKING DRIVING
12/09/2002	2357	PERRYVILLE	I-78	8.0	BETHLEHEM TWP	HUNTERDON	DRINKING DRIVING
12/13/2002	0233	SUSSEX	SH 23	42.8	WANTAGE TWP	SUSSEX	DRUG USE
12/14/2002	2042	WASHINGTON	CR 519	0.0	WHITE TWP	WARREN	PEDESTRIAN VIOLATION
12/17/2002	1638	NETCONG	I-287	43.5	PARSIPPANY-TROY HILL	MORRIS	DRIVER FELL ASLEEP
12/19/2002	0221	NETCONG	I-80	30.9	ROXBURY TWP	MORRIS	DRINKING DRIVING
12/19/2002	1755	WASHINGTON	SH 31	38.8	HAMPTON BORO	HUNTERDON	PEDESTRIAN VIOLATION
12/20/2002	2316	NETCONG	I-287	45.5	BOONTON TOWN	MORRIS	PEDESTRIAN VIOLATION
12/23/2002	1354	NETCONG	I-80	25.5	MOUNT OLIVE TWP	MORRIS	INATTENTIVE DRIVING

TROOP C

Date	Time	Station	Road	mp	Municipality	County	Contributing Circumstances
01/02/2002	0550	FORT DIX	CR 545	0.0	SPRINGFIELD TWP	BURLINGTON	PEDESTRIAN VIOLATION
01/09/2002	1343	BORDENTOWN	US 206	28.2	SPRINGFIELD TWP	BURLINGTON	INATTENTIVE DRIVING
01/13/2002	2118	RED LION	SH 70	16.1	SOUTHAMPTON TWP	BURLINGTON	DRUG USE
01/27/2002	0034	RED LION	CR 616	0.0	SOUTHAMPTON TWP	BURLINGTON	INATTENTIVE DRIVING
02/01/2002	1215	BORDENTOWN	I-295	53.2	MANSFIELD TWP	BURLINGTON	DRINKING DRIVING
02/19/2002	1159	RED LION	SH 70	18.1	SOUTHAMPTON TWP	BURLINGTON	STOP SIGN VIOLATION
03/25/2002	0149	BORDENTOWN	US 206	28.9	SPRINGFIELD TWP	BURLINGTON	INATTENTIVE DRIVING
04/27/2002	0836	RED LION	SH 70	23.6	SOUTHAMPTON TWP	BURLINGTON	INATTENTIVE DRIVING
05/10/2002	2330	FORT DIX	SYKESVILLE RD	0.0	CHESTERFIELD TWP	BURLINGTON	DRINKING DRIVING
05/23/2002	0930	HIGHTSTOWN	CR 539	0.0	UPPER FREEHOLD TWP	MONMOUTH	FAILED TO YIELD
06/10/2002	1600	RED LION	CR541	0.0	SHAMONG TWP	BURLINGTON	IMPROPER TURN
06/30/2002	1409	RED LION	CR 532	0.0	WOODLAND TWP	BURLINGTON	EXCESSIVE SPEED
07/05/2002	1144	BORDENTOWN	I-295	37.2	MOUNT LAUREL TWP	BURLINGTON	UNKNOWN
07/05/2002	0919	ALLENWOOD	I-195	14.3	MILLSTONE TWP	MONMOUTH	INATTENTIVE DRIVING
07/11/2002	1444	HIGHTSTOWN	CR 524	0.0	UPPER FREEHOLD TWP	MONMOUTH	STOP SIGN VIOLATION
07/19/2002	1754	RED LION	CR 530	0.0	SOUTHAMPTON TWP	BURLINGTON	TOO FAST FOR CONDITIONS
08/10/2002	0058	BORDENTOWN	I-295	52.5	MANSFIELD TWP	BURLINGTON	DRINKING DRIVING
09/06/2002	0556	BORDENTOWN	CR 537	0.0	SPRINGFIELD TWP	BURLINGTON	DRINKING DRIVING
09/16/2002	1819	BORDENTOWN	US 130	53.2	MANSFIELD TWP	BURLINGTON	ILLNESS
10/11/2002	1313	KINGWOOD	SH 29	32.7	KINGWOOD TWP	HUNTERDON	UNKNOWN
10/15/2002	1935	BORDENTOWN	I-295	39.3	MOUNT LAUREL TWP	BURLINGTON	EXCESSIVE SPEED
10/21/2002	0513	RED LION	EARYERSTOWN RD	0.0	SOUTHAMPTON TWP	BURLINGTON	DRINKING DRIVING
10/29/2002	1242	RED LION	SH 38	18.9	SOUTHAMPTON TWP	BURLINGTON	INATTENTIVE DRIVING
11/08/2002	2208	RED LION	US 206	15.0	TABERNACLE TWP	BURLINGTON	PEDESTRIAN VIOLATION
11/09/2002	1730	FORT DIX	CR 537	0.0	CHESTERFIELD TWP	BURLINGTON	STOP SIGN VIOLATION
11/22/2002	1457	BORDENTOWN	I-295	56.4	BORDENTOWN TWP	BURLINGTON	PEDESTRIAN VIOLATION
12/04/2002	1819	BORDENTOWN	US 206	28.4	SPRINGFIELD TWP	BURLINGTON	DRINKING DRIVING

TROOP D

Date	Time	Station	Road	mp	Municipality	County	Contributing Circumstances
01/10/2002	2023	NEWARK	TURNPIKE	99.6	ELIZABETH CITY	UNION	PEDESTRIAN VIOLATION
01/17/2002	0657	NEWARK	TURNPIKE	98.2	LINDEN CITY	UNION	DRIVER FELL ASLEEP
02/15/2002	1810	NEWARK	TURNPIKE	118.2	RIDGEFIELD PARK TWP	BERGEN	PEDESTRIAN VIOLATION
02/17/2002	0731	CRANBURY	TURNPIKE	61.4	WASHINGTON TWP	MERCER	UNKNOWN
03/14/2002	0342	MOORESTOWN	TURNPIKE	48.7	MANSFIELD TWP	BURLINGTON	MECHANICAL FAILURE
03/25/2002	1230	NEWARK	TURNPIKE	112.3	SECAUCUS TOWN	HUDSON	INATTENTIVE DRIVING
03/26/2002	0104	CRANBURY	TURNPIKE	91.0	WOODBIDGE TWP	MIDDLESEX	DRINKING DRIVING
05/13/2002	0020	MOORESTOWN	TURNPIKE	30.8	CHERRY HILL TWP	CAMDEN	INATTENTIVE DRIVING
05/22/2002	1156	MOORESTOWN	TURNPIKE	6.5	OLDSMAN TWP	SALEM	FELL FROM VEHICLE
06/01/2002	2159	NEWARK	TURNPIKE	103.4	ELIZABETH CITY	UNION	PEDESTRIAN VIOLATION
06/29/2002	1422	MOORESTOWN	TURNPIKE	18.1	EAST GREENWICH TWP	GLOUCESTER	EXCESSIVE SPEED
07/06/2002	0719	CRANBURY	TURNPIKE	65.0	EAST WINDSOR TWP	MERCER	INATTENTIVE DRIVING
07/07/2002	0445	NEWARK	TURNPIKE	120.4	TEANECK TWP	BERGEN	DRUG USE
07/19/2002	0116	MOORESTOWN	TURNPIKE	53.6	BORDENTOWN TWP	BURLINGTON	INATTENTIVE DRIVING
07/21/2002	0143	MOORESTOWN	TURNPIKE	9.6	WOOLWICH TWP	GLOUCESTER	IMPROPER PASSING
07/22/2002	1400	CRANBURY	TURNPIKE	70.1	CRANBURY TWP	MIDDLESEX	DRINKING DRIVING
07/27/2002	1849	NEWARK	TURNPIKE	104.8	NEWARK CITY	ESSEX	INATTENTIVE DRIVING
07/30/2002	1841	MOORESTOWN	TURNPIKE	53.4	BORDENTOWN TWP	BURLINGTON	TIRE BLOW OUT
08/07/2002	1524	MOORESTOWN	TURNPIKE	4.9	CARNEYS POINT TWP	SALEM	INATTENTIVE DRIVING
08/09/2002	1214	NEWARK	TURNPIKE	104.0	NEWARK CITY	ESSEX	INATTENTIVE DRIVING
08/18/2002	0455	NEWARK	TURNPIKE	7.8	JERSEY CITY	HUDSON	DRINKING DRIVING
08/24/2002	0623	CRANBURY	TURNPIKE	63.7	WASHINGTON TWP	MERCER	INATTENTIVE DRIVING
09/12/2002	1126	CRANBURY	TURNPIKE	64.8	EAST WINDSOR TWP	MERCER	TIRE BLOW OUT
09/18/2002	0146	CRANBURY	TURNPIKE	65.1	EAST WINDSOR TWP	MERCER	INATTENTIVE DRIVING
09/20/2002	0750	CRANBURY	TURNPIKE	67.4	EAST WINDSOR TWP	MERCER	IMPROPER TURN
10/22/2002	0805	NEWARK	TURNPIKE	119.8	TEANECK TWP	BERGEN	INATTENTIVE DRIVING
11/28/2002	1912	NEWARK	TURNPIKE	113.9	SECAUCUS TOWN	HUDSON	INATTENTIVE DRIVING
12/02/2002	0118	MOORESTOWN	TURNPIKE	5.6	OLDSMAN TWP	SALEM	INATTENTIVE DRIVING
12/03/2002	1115	CRANBURY	TURNPIKE	96.0	CARTERET BORO	MIDDLESEX	PEDESTRIAN VIOLATION
12/05/2002	2210	NEWARK	TURNPIKE	116.9	RIDGEFIELD BORO	BERGEN	DRINKING DRIVING

TROOP E

Date	Time	Station	Road	mp	Municipality	County	Contributing Circumstances
01/09/2002	1443	BASS RIVER	PARKWAY	60.8	EAGLESWOOD TWP	OCEAN	INATTENTIVE DRIVING
01/12/2002	0314	BASS RIVER	PARKWAY	84.2	DOVER TWP	OCEAN	DRINKING DRIVING
02/14/2002	2318	BLOOMFIELD	PARKWAY	141.2	UNION TWP	UNION	MECHANICAL FAILURE
02/15/2002	0217	BLOOMFIELD	PARKWAY	145.4	IRVINGTON TOWN	ESSEX	DRUG USE
02/20/2002	0340	BLOOMFIELD	PARKWAY	169.5	WOODCLIFF LAKE BORO	BERGEN	DRINKING DRIVING
02/26/2002	0724	BASS RIVER	PARKWAY	47.0	PORT REPUBLIC CITY	ATLANTIC	TOO FAST FOR CONDITIONS
03/07/2002	0003	BASS RIVER	PARKWAY	20.9	UPPER TWP	CAPE MAY	DRINKING DRIVING
03/30/2002	1313	BLOOMFIELD	PARKWAY	163.4	PARAMUS BORO	BERGEN	INATTENTIVE DRIVING
04/04/2002	1529	BLOOMFIELD	PARKWAY	161.5	PARAMUS BORO	BERGEN	PEDESTRIAN VIOLATION
04/11/2002	1542	HOLMDEL	PARKWAY	93.4	BRICK TWP	OCEAN	INATTENTIVE DRIVING
04/11/2002	0115	BLOOMFIELD	PARKWAY	134.5	WOODBIDGE TWP	MIDDLESEX	DRINKING DRIVING
04/12/2002	0302	HOLMDEL	PARKWAY	125.5	SAYREVILLE BORO	MIDDLESEX	DRINKING DRIVING
04/18/2002	2117	BASS RIVER	PARKWAY	53.6	BASS RIVER TWP	BURLINGTON	TOO FAST FOR CONDITIONS
04/21/2002	0009	BLOOMFIELD	PARKWAY	155.7	CLIFTON CITY	PASSAIC	INATTENTIVE DRIVING
04/28/2002	0230	BLOOMFIELD	PARKWAY	136.6	CLARK TWP	UNION	INATTENTIVE DRIVING
04/29/2002	0807	HOLMDEL	PARKWAY	90.2	BRICK TWP	OCEAN	INATTENTIVE DRIVING
05/17/2002	1704	HOLMDEL	PARKWAY	93.6	BRICK TWP	OCEAN	DRINKING DRIVING
05/27/2002	1434	BASS RIVER	PARKWAY	21.6	UPPER TWP	CAPE MAY	INATTENTIVE DRIVING
06/10/2002	2154	BLOOMFIELD	PARKWAY	144.9	IRVINGTON TOWN	ESSEX	PEDESTRIAN VIOLATION
06/20/2002	1434	HOLMDEL	PARKWAY	93.5	BRICK TWP	OCEAN	INATTENTIVE DRIVING
06/30/2002	1353	BASS RIVER	PARKWAY	65.5	STAFFORD TWP	OCEAN	AVOIDING ANIMAL
07/04/2002	1406	BASS RIVER	PARKWAY	53.2	BASS RIVER TWP	BURLINGTON	INATTENTIVE DRIVING
07/09/2002	0013	HOLMDEL	PARKWAY	130.7	WOODBIDGE TWP	MIDDLESEX	PEDESTRIAN VIOLATION
07/09/2002	2247	BASS RIVER	PARKWAY	51.4	BASS RIVER TWP	BURLINGTON	PEDESTRIAN VIOLATION
07/12/2002	2115	HOLMDEL	PARKWAY	111.0	MIDDLETOWN TWP	MONMOUTH	DRINKING DRIVING
08/02/2002	0118	BLOOMFIELD	PARKWAY	139.3	KENILWORTH BORO	UNION	DRINKING DRIVING
08/13/2002	0134	BLOOMFIELD	PARKWAY	146.9	EAST ORANGE CITY	ESSEX	DRINKING DRIVING
08/29/2002	0320	BASS RIVER	PARKWAY	83.6	DOVER TWP	OCEAN	INATTENTIVE DRIVING
09/01/2002	0138	BASS RIVER	PARKWAY	40.1	GALLOWAY TWP	ATLANTIC	TOO FAST FOR CONDITIONS
09/03/2002	2151	BLOOMFIELD	PARKWAY	136.1	CLARK TWP	UNION	ILLNESS
09/28/2002	0200	HOLMDEL	PARKWAY	114.1	MIDDLETOWN TWP	MONMOUTH	DRINKING DRIVING

Date	Time	Station	Road	mp	Municipality	County	Contributing Circumstances
10/09/2002	0531	HOLMDEL	PARKWAY	99.0	WALL TWP	MONMOUTH	DRINKING DRIVING
10/13/2002	0442	BASS RIVER	PARKWAY	35.8	EGG HARBOR TWP	ATLANTIC	DRINKING DRIVING
10/26/2002	0620	HOLMDEL	PARKWAY	130.4	WOODBIDGE TWP	MIDDLESEX	PEDESTRIAN VIOLATION
10/31/2002	1306	HOLMDEL	PARKWAY	93.4	BRICK TWP	OCEAN	UNKNOWN
11/06/2002	0026	HOLMDEL	PARKWAY	106.0	TINTON FALLS BORO	MONMOUTH	DRINKING DRIVING
11/10/2002	1347	BASS RIVER	PARKWAY	82.7	DOVER TWP	OCEAN	INATTENTIVE DRIVING
11/13/2002	2223	HOLMDEL	PARKWAY	89.8	LAKWOOD TWP	OCEAN	DRIVER FELL ASLEEP
11/25/2002	2243	BLOOMFIELD	PARKWAY	137.3	CLARK TWP	UNION	EXCESSIVE SPEED
12/01/2002	1420	BASS RIVER	PARKWAY	34.7	EGG HARBOR TWP	ATLANTIC	DRINKING DRIVING
12/17/2002	2023	HOLMDEL	PARKWAY	90.4	LAKWOOD TWP	OCEAN	DISABLED VEHICLE
12/28/2002	2159	BLOOMFIELD	PARKWAY	132.0	WOODBIDGE TWP	MIDDLESEX	DRINKING DRIVING

FATAL ACCIDENTS BY COUNTY, MUNICIPALITY, DATE, TIME AND LOCATION

LEGEND

EXPRESSWAY ATLANTIC CITY EXPRESSWAY
 CR COUNTY ROAD
 PARKWAY GARDEN STATE PARKWAY
 PIP PALISADES INTERSTATE PARKWAY

TURNPIKE NEW JERSEY TURNPIKE
 MP MILEPOST
 SH STATE HIGHWAY

ATLANTIC COUNTY

MUNICIPALITY	DATE	DAY	TIME	ROADWAY	MP	PERSONS KILLED
ABSECON CITY	01/04/2002	FRIDAY	1829	US 30	51.8	1 PEDESTRIAN
EGG HARBOR TWP	01/10/2002	THURSDAY	1428	US 322	32.0	1 PEDESTRIAN
HAMMONTON TOWN	01/10/2002	THURSDAY	1406	12TH ST	0.0	1 DRIVER
BUENA BORO	01/21/2002	MONDAY	2128	CR 690	0.0	1 DRIVER
HAMMONTON TOWN	02/05/2002	TUESDAY	1223	CR 559	0.0	1 PASSENGER
EGG HARBOR TWP	02/10/2002	SUNDAY1	0812	CR684	0.0	1 PASSENGER
PORT REPUBLIC CITY	02/26/2002	TUESDAY	0724	PARKWAY	47.0	1 DRIVER
HAMILTON TWP	03/01/2002	FRIDAY	0925	US 322	47.8	1 PASSENGER
HAMMONTON TOWN	03/02/2002	SATURDAY	1256	CR 618	0.0	1 PASSENGER
GALLOWAY TWP	03/08/2002	FRIDAY	1317	COLLINS RD	0.0	1 DRIVER
PLEASANTVILLE CITY	04/04/2002	THURSDAY	2214	US 40	59.0	1 PEDESTRIAN
EGG HARBOR TWP	04/07/2002	SUNDAY	0734	CR 575	0.0	1 DRIVER
BUENA VISTA TWP	04/07/2002	SUNDAY	0819	US 40	36.0	2 DRIVERS,1 PASSENGER
ATLANTIC CITY	04/27/2002	SATURDAY	0318	INDIANA AVENUE	0.0	1 PEDESTRIAN
FOLSOM BORO	04/28/2002	SUNDAY	0355	CR 561	0.0	1 DRIVER
EGG HARBOR TWP	04/30/2002	TUESDAY	2348	EXPRESSWAY	7.2	2 DRIVERS,1 PASSENGER
EGG HARBOR TWP	06/08/2002	SATURDAY	1237	CR 563	0.0	1 PEDESTRIAN
HAMILTON TWP	06/18/2002	TUESDAY	1237	CR 575	0.0	1 DRIVER
VENTNOR CITY	07/08/2002	MONDAY	0308	ATLANTIC AVENUE	0.0	1 DRIVER
FOLSOM BORO	07/11/2002	THURSDAY	0617	US 322	36.9	2 PASSENGERS
HAMMONTON TOWN	07/12/2002	FRIDAY	0727	EXPRESSWAY	25.4	1 DRIVER
GALLOWAY TWP	07/23/2002	TUESDAY	2003	CR 686	0.0	1 DRIVER
HAMILTON TWP	08/10/2002	SATURDAY	2112	LOMBARD STREET	0.0	1 PASSENGER
HAMMONTON TOWN	08/11/2002	SUNDAY	0402	US 30	28.9	1 PASSENGER
EGG HARBOR TWP	08/29/2002	THURSDAY	1249	MARGATE BOULEVARD	0.0	1 DRIVER
GALLOWAY TWP	09/01/2002	SUNDAY	0138	PARKWAY	40.1	1 PASSENGER
EGG HARBOR CITY	09/01/2002	SUNDAY	1542	CR 615	0.0	1 PASSENGER
EGG HARBOR TWP	09/08/2002	SUNDAY	0802	US 322	53.7	1 DRIVER
GALLOWAY TWP	09/14/2002	SATURDAY	0915	CR 561	0.0	1 DRIVER
ATLANTIC CITY	09/17/2002	TUESDAY	1026	PENNSYLVANIA AVENUE	0.0	1 PEDESTRIAN
HAMMONTON TOWN	09/21/2002	SATURDAY	1720	CR 688	0.0	1 DRIVER,1 PASSENGER
GALLOWAY TWP	09/25/2002	WEDNESDAY	2302	US 30	48.6	1 DRIVER
EGG HARBOR TWP	10/13/2002	SUNDAY	0442	PARKWAY	35.8	1 DRIVER
EGG HARBOR TWP	10/17/2002	THURSDAY	1251	CR 651	0.0	1 DRIVER
BUENA BORO	10/18/2002	FRIDAY	0226	CR 619	0.0	1 DRIVER
EGG HARBOR TWP	10/20/2002	SUNDAY	0547	EXPRESSWAY	11.1	1 PASSENGER
ATLANTIC CITY	10/20/2002	SUNDAY	0331	MICHIGAN AVE	0.0	1 PEDESTRIAN
HAMMONTON TOWN	10/20/2002	SUNDAY	2137	US 30	29.7	1 PEDESTRIAN
HAMMONTON TOWN	10/23/2002	WEDNESDAY	1057	US 30	31.4	1 DRIVER
HAMMONTON TOWN	10/25/2002	FRIDAY	1405	US 206	5.3	1 DRIVER,1 PASSENGER
HAMILTON TWP	11/06/2002	WEDNESDAY	0515	CR 575	0.0	1 PEDESTRIAN
HAMILTON TWP	11/13/2002	WEDNESDAY	1302	US 40	45.8	1 DRIVER
EGG HARBOR TWP	11/25/2002	MONDAY	1656	SCHOOLHOUSE RD	0.0	1 DRIVER
GALLOWAY TWP	11/26/2002	TUESDAY	1040	SH 30	45.6	1 DRIVER
EGG HARBOR TWP	12/01/2002	SUNDAY	1420	PARKWAY	34.7	1 DRIVER
GALLOWAY TWP	12/20/2002	FRIDAY	0005	SEAVIEW AVENUE	0.0	1 DRIVER
HAMMONTON TOWN	12/24/2002	TUESDAY	1652	US 30	32.0	1 PASSENGER

BERGEN COUNTY

MUNICIPALITY	DATE	DAY	TIME	ROADWAY	MP	PERSONS KILLED
WALDWICK BORO	01/04/2002	FRIDAY	0834	CRESCENT AVE	0.0	3 PEDESTRIANS
TEANECK TWP	01/05/2002	SATURDAY	2141	SH 4	7.3	1 PEDESTRIAN
MAHWAH TWP	01/20/2002	SUNDAY	2106	SH 17	25.8	1 PEDESTRIAN

MUNICIPALITY	DATE	DAY	TIME	ROADWAY	MP	PERSONS KILLED
MIDLAND PARK BORO	02/10/2002	SUNDAY	1905	PROSPECT ST	0.0	1 PEDESTRIAN
FAIRLAWN BORO	02/11/2002	MONDAY	1850	SUNNYSIDE DR	0.0	1 PEDESTRIAN
RIDGEFIELD PARK TWP	02/15/2002	FRIDAY	1810	TURNPIKE	118.2	2 PEDESTRIANS
WOODCLIFF LAKE BORO	02/20/2002	WEDNESDAY	0340	PARKWAY	169.5	1 DRIVER
MAHWAH TWP	02/27/2002	WEDNESDAY	1218	I-287	65.3	1 DRIVER
NEW MILFORD BORO	03/01/2002	FRIDAY	1050	RIVER RD	0.0	1 DRIVER
PALISADES PARK BORO	03/13/2002	WEDNESDAY	1600	E.EDSEL BLVD	0.0	1 DRIVER
PARAMUS BORO	03/19/2002	TUESDAY	0900	FAIRVIEW AVE	0.0	1 PASSENGER
ALLENDALE BORO	03/20/2002	WEDNESDAY	1947	MAPLE AVE	0.0	1 PEDESTRIAN
LODI BORO	03/21/2002	THURSDAY	1437	US 46	67.4	1 DRIVER
MAHWAH TWP	03/26/2002	TUESDAY	0319	SH 17	25.9	1 DRIVER
PARAMUS BORO	03/30/2002	SATURDAY	1313	PARKWAY	163.4	1 DRIVER
PARAMUS BORO	04/04/2002	THURSDAY	1529	PARKWAY	161.5	1 PEDESTRIAN
PARAMUS BORO	04/08/2002	MONDAY	1619	PASCACK RD	0.0	1 DRIVER
HACKENSACK CITY	04/19/2002	FRIDAY	2312	SH 17	9.0	1 PEDESTRIAN
ORADELL BORO	04/21/2002	SUNDAY	2101	CR 503	0.0	1 PEDESTRIAN
FRANKLIN LAKES BORO	05/27/2002	MONDAY	1626	FRANKLIN LAKE RD	0.0	1 DRIVER
TEANECK TWP	05/29/2002	WEDNESDAY	0302	I-80	68.0	1 DRIVER
FAIRVIEW BORO	05/30/2002	THURSDAY	1541	CR 501	0.0	1 DRIVER
RIDGEFIELD PARK TWP	05/31/2002	FRIDAY	0455	US 46	71.6	1 DRIVER
FAIRLAWN BORO	06/02/2002	SUNDAY	0229	SH 208	0.3	1 DRIVER
FORT LEE BORO	06/03/2002	MONDAY	2314	SH 67	1.0	1 PEDESTRIAN
ALPINE BORO	06/03/2002	MONDAY	2058	PIP	4.0	1 DRIVER, 1 PASSENGER
HACKENSACK CITY	06/22/2002	SATURDAY	2204	RIVER ST	0.0	1 PEDESTRIAN
HILLSDALE BORO	07/02/2002	TUESDAY	1725	SADDLE RANCH LN	0.0	1 PEDESTRIAN
TEANECK TWP	07/07/2002	SUNDAY	0445	TURNPIKE	120.4	1 DRIVER
E RUTHERFORD BORO	07/12/2002	FRIDAY	2235	SH 3	0.2	1 DRIVER
HACKENSACK CITY	07/25/2002	THURSDAY	1907	ANDERSON ST	0.0	1 DRIVER
PARAMUS BORO	08/06/2002	TUESDAY	1830	SH 4	2.3	1 DRIVER, 1 PASSENGER
LODI BORO	08/08/2002	THURSDAY	1443	MEMORIAL DR	0.0	1 PEDESTRIAN
PARAMUS BORO	08/17/2002	SATURDAY	0137	SH 4	3.0	1 DRIVER
PARAMUS BORO	08/24/2002	SATURDAY	1046	SH 17	12.4	1 DRIVER
WYCKOFF TWP	09/16/2002	MONDAY	0730	PARK AVE	0.0	1 DRIVER
WESTWOOD BORO	09/28/2002	SATURDAY	0953	WESTWOOD AVE	0.0	1 BICYCLIST
E RUTHERFORD BORO	10/01/2002	TUESDAY	1609	SH 120	0.3	1 DRIVER
HACKENSACK CITY	10/20/2002	SUNDAY	0207	SH 4	5.7	1 PEDESTRIAN
FAIRVIEW BORO	10/20/2002	SUNDAY	0849	FAIRVIEW AVE	0.0	1 PEDESTRIAN
TEANECK TWP	10/22/2002	TUESDAY	0805	TURNPIKE	119.8	1 DRIVER
HACKENSACK CITY	10/22/2002	TUESDAY	1724	PASSAIC ST	0.0	1 PEDESTRIAN
TEANECK TWP	10/25/2002	FRIDAY	0011	SH 46	0.9	1 PEDESTRIAN
CARLSTADT BORO	10/26/2002	SATURDAY	0213	MOONACHIE AVE	0.0	1 PEDESTRIAN
FORT LEE BORO	10/26/2002	SATURDAY	1055	I-95	123.0	1 PASSENGER
RIDGEFIELD BORO	12/05/2002	THURSDAY	2210	TURNPIKE	116.9	1 DRIVER
EDGEWATER BORO	12/08/2002	SUNDAY	1201	RIVER RD	0.0	1 PEDESTRIAN
HASBROUCK HGTS BOR	12/12/2002	THURSDAY	0141	SH 17	7.6	1 DRIVER
PARAMUS BORO	12/21/2002	SATURDAY	0541	SH 17	15.0	2 DRIVERS

BURLINGTON COUNTY

MUNICIPALITY	DATE	DAY	TIME	ROADWAY	MP	PERSONS KILLED
SPRINGFIELD TWP	01/02/2002	WEDNESDAY	0550	CR 545	0.0	1 PEDESTRIAN
SPRINGFIELD TWP	01/09/2002	WEDNESDAY	1343	US 206	28.2	1 PASSENGER
SOUTHAMPTON TWP	01/13/2002	SUNDAY	2118	SH 70	16.1	1 DRIVER
SOUTHAMPTON TWP	01/27/2002	SUNDAY	0034	CR 616	0.0	1 DRIVER
MANSFIELD TWP	02/01/2002	FRIDAY	1215	I-295	53.2	1 DRIVER
SOUTHAMPTON TWP	02/19/2002	TUESDAY	1159	SH 70	18.1	1 DRIVER
MANSFIELD TWP	03/14/2002	THURSDAY	0342	TURNPIKE	48.7	2 PEDESTRIANS
EDGEWATER PARK TWP	03/19/2002	TUESDAY	2111	US 130	43.0	1 PEDESTRIAN
SPRINGFIELD TWP	03/25/2002	MONDAY	0149	US 206	28.9	1 DRIVER
WILLINGBORO TWP	03/28/2002	THURSDAY	1754	CR 630	0.0	1 DRIVER
BASS RIVER TWP	04/18/2002	THURSDAY	2117	PARKWAY	53.6	1 PASSENGER
WILLINGBORO TWP	04/21/2002	SUNDAY	1653	CR 626	0.0	1 DRIVER
SOUTHAMPTON TWP	04/27/2002	SATURDAY	0836	SH 70	23.6	1 DRIVER
CHESTERFIELD TWP	05/10/2002	FRIDAY	2330	SYKESVILLE RD	0.0	1 DRIVER
PEMBERTON TWP	05/21/2002	TUESDAY	0930	CR 530	0.0	1 DRIVER
BURLINGTON TWP	06/07/2002	FRIDAY	1857	CR 541	0.0	1 DRIVER
SHAMONG TWP	06/10/2002	MONDAY	1600	CR 541	0.0	1 DRIVER

MUNICIPALITY	DATE	DAY	TIME	ROADWAY	MP	PERSONS KILLED
MOUNT LAUREL TWP	06/13/2002	THURSDAY	0813	CR 635	0.0	1 DRIVER
PEMBERTON TWP	06/17/2002	MONDAY	1620	CR 630	0.0	1 DRIVER
EDGEWATER PARK TWP	06/20/2002	THURSDAY	2142	US 130	42.7	1 BICYCLIST
CINNAMINSON TWP	06/29/2002	SATURDAY	2258	US 130	36.5	1 PEDESTRIAN
WOODLAND TWP	06/30/2002	SUNDAY	1409	CR 532	0.0	1 DRIVER
BASS RIVER TWP	07/04/2002	THURSDAY	1406	PARKWAY	53.2	1 DRIVER
MOUNT LAUREL TWP	07/05/2002	FRIDAY	1144	I-295	37.2	1 DRIVER
BASS RIVER TWP	07/09/2002	TUESDAY	2247	PARKWAY	51.4	1 PEDESTRIAN
SOUTHAMPTON TWP	07/19/2002	FRIDAY	1754	CR 530	0.0	1 DRIVER,2 PASSENGERS
MEDFORD TWP	07/19/2002	FRIDAY	1823	CR 541	0.0	1 DRIVER
BORDENTOWN TWP	07/19/2002	FRIDAY	0116	TURNPIKE	53.6	1 DRIVER
PEMBERTON TWP	07/29/2002	MONDAY	1642	CR 646	0.0	1 DRIVER
BORDENTOWN TWP	07/30/2002	TUESDAY	1841	TURNPIKE	53.4	1 DRIVER
MANSFIELD TWP	08/10/2002	SATURDAY	0058	I-295	52.5	1 DRIVER
MAPLE SHADE TWP	08/17/2002	SATURDAY	1848	SH 73	30.8	1 DRIVER 3 PASSENGERS
MEDFORD TWP	08/22/2002	THURSDAY	1705	CR 541	0.0	1 PEDESTRIAN
EVESHAM TWP	09/05/2002	THURSDAY	0203	SH 73	23.9	1 DRIVER
SPRINGFIELD TWP	09/06/2002	FRIDAY	0556	CR 537	0.0	3 PASSENGERS
MANSFIELD TWP	09/16/2002	MONDAY	1819	US 130	53.2	1 DRIVER
DELTRAN TWP	09/22/2002	SUNDAY	1021	PANCOAST BLVD	0.0	1 DRIVER
MOUNT LAUREL TWP	10/15/2002	TUESDAY	1935	I-295	39.3	1 DRIVER,3 PASSENGERS
SOUTHAMPTON TWP	10/21/2002	MONDAY	0513	EARYERSTOWN RD	0.0	1 DRIVER
SOUTHAMPTON TWP	10/29/2002	TUESDAY	1242	SH 38	18.9	1 DRIVER
PALMYRA BORO	10/29/2002	TUESDAY	1329	CINNAMINSON AVE	0.0	2 DRIVERS
DELTRAN TWP	11/05/2002	TUESDAY	1351	US 130	40.7	1 DRIVER,1 PASSENGER
BASS RIVER TWP	11/07/2002	THURSDAY	1532	US 9	58.5	1 PEDESTRIAN
TABERNACLE TWP	11/08/2002	FRIDAY	2208	US 206	15.0	1 PEDESTRIAN
CHESTERFIELD TWP	11/09/2002	SATURDAY	1730	CR 537	0.0	1 PASSENGER
PEMBERTON TWP	11/12/2002	TUESDAY	1314	CR 645	0.0	1 DRIVER
BORDENTOWN TWP	11/22/2002	FRIDAY	1457	I-295	56.4	1 PEDESTRIAN
WASHINGTON TWP	11/24/2002	SUNDAY	0357	CR 542	0.0	1 DRIVER
SPRINGFIELD TWP	12/04/2002	WEDNESDAY	1819	US 206	28.4	1 DRIVER
MOUNT LAUREL TWP	12/14/2002	SATURDAY	0422	CR 673	0.0	1 PEDESTRIAN
MEDFORD TWP	12/21/2002	SATURDAY	0033	BRANCH ST	0.0	1 DRIVER
BORDENTOWN TWP	12/24/2002	TUESDAY	1214	US 130	56.5	1 PASSENGER
MOUNT HOLLY TWP	12/28/2002	SATURDAY	0232	CR 541	0.0	1 DRIVER

CAMDEN COUNTY

MUNICIPALITY	DATE	DAY	TIME	ROADWAY	MP	PERSONS KILLED
WINSLOW TWP	01/07/2002	MONDAY	0808	SH 73	10.1	1 DRIVER
PENNSAUKEN TWP	01/14/2002	MONDAY	1157	SH 130	32.6	1 DRIVER
PENNSAUKEN TWP	01/18/2002	FRIDAY	1634	CR 543	0.0	1 DRIVER
MAGNOLIA BORO	01/20/2002	SUNDAY	1758	CR 669	0.0	1 PEDESTRIAN
GLOUCESTER CITY	01/29/2002	TUESDAY	1917	I-76	1.9	1 PASSENGER
WINSLOW TWP	01/30/2002	WEDNESDAY	0929	SH 73	11.4	1 DRIVER
STRATFORD BORO	02/04/2002	MONDAY	1541	WARWICK RD	0.0	1 PEDESTRIAN
WATERFORD TWP	02/23/2002	SATURDAY	2059	US 30	19.0	1 PASSENGER
SOMERDALE BORO	03/06/2002	WEDNESDAY	2222	US 30	10.9	1 PEDESTRIAN
LAWNSIDE BORO	04/08/2002	MONDAY	0641	US 30	8.8	1 DRIVER
CHERRY HILL TWP	04/09/2002	TUESDAY	1544	CR 561	0.0	1 BICYCLIST
BELLMAWR BORO	04/18/2002	THURSDAY	2145	CR 659	0.0	1 DRIVER
CHERRY HILL TWP	05/13/2002	MONDAY	0020	TURNPIKE	30.8	1 PASSENGER
MOUNT EPHRAIM BORO	05/15/2002	WEDNESDAY	0420	SH 168	7.7	3 PEDESTRIANS
CAMDEN CITY	05/27/2002	MONDAY	1111	GARDEN AVE	0.0	1 DRIVER
BERLIN TWP	06/05/2002	WEDNESDAY	0946	CR 705	0.0	1 DRIVER
LINDENWOLD BORO	06/07/2002	FRIDAY	0046	CR 534	0.0	1 PEDESTRIAN
PENNSAUKEN TWP	06/07/2002	FRIDAY	1841	US 30	3.1	1 DRIVER
BELLMAWR BORO	06/08/2002	SATURDAY	1835	I-295	26.9	1 DRIVER
WINSLOW TWP	06/15/2002	SATURDAY	1952	CR 536	0.0	1 DRIVER
WATERFORD TWP	06/19/2002	WEDNESDAY	2055	CR 534	0.0	1 PASSENGER
CAMDEN CITY	06/30/2002	SUNDAY	1540	BENSON ST	0.0	1 PEDESTRIAN
WINSLOW TWP	07/06/2002	SATURDAY	2103	ARBORWOOD LA	0.0	1 DRIVER
WINSLOW TWP	07/11/2002	THURSDAY	0837	CR 561 SPUR	0.0	1 DRIVER
BERLIN BORO	07/27/2002	SATURDAY	2154	US 30	15.3	1 PEDESTRIAN
VOORHEES TWP	08/02/2002	FRIDAY	2248	SH 73	20.0	1 DRIVER
CHESILHURST BORO	08/22/2002	THURSDAY	1711	ELM AVE	0.0	1 DRIVER

MUNICIPALITY	DATE	DAY	TIME	ROADWAY	MP	PERSONS KILLED
WINSLOW TWP	09/04/2002	WEDNESDAY	1811	SH 73	10.2	1 PASSENGER
WINSLOW TWP	09/17/2002	TUESDAY	2037	CR 705	0.0	1 PASSENGER
BELLMAWR BORO	09/19/2002	THURSDAY	0553	CR 551	0.0	1 PEDESTRIAN
WINSLOW TWP	09/26/2002	THURSDAY	2311	CR 705	0.0	1 PEDESTRIAN
CAMDEN CITY	09/28/2002	SATURDAY	2347	FEDERAL ST	0.0	1 DRIVER
CAMDEN CITY	09/30/2002	MONDAY	0234	US 130	31.9	1 DRIVER
WATERFORD TWP	10/03/2002	THURSDAY	0339	CR 534	0.0	1 PASSENGER
WINSLOW TWP	10/10/2002	THURSDAY	1520	CR 536	0.0	1 DRIVER
CHESILHURST BORO	10/26/2002	SATURDAY	1526	US 30	22.3	2 DRIVERS, 1 PASSENGER
GLOUCESTER CITY	10/30/2002	WEDNESDAY	2223	US 30	27.0	1 PEDESTRIAN
GLOUCESTER CITY	11/02/2002	SATURDAY	2357	I-76	0.9	1 PASSENGER
CAMDEN CITY	11/24/2002	SUNDAY	0541	FLANDERS BLVD	0.0	1 PASSENGER
CHERRY HILL TWP	12/20/2002	FRIDAY	2335	BURNTMILL RD	0.0	1 PASSENGER

CAPE MAY COUNTY

MUNICIPALITY	DATE	DAY	TIME	ROADWAY	MP	PERSONS KILLED
MIDDLE TWP	01/08/2002	TUESDAY	0157	SH 47	7.0	1 DRIVER
DENNIS TWP	01/19/2002	SATURDAY	1226	SH 47	23.8	1 PASSENGER
UPPER TWP	03/07/2002	THURSDAY	0003	PARKWAY	20.9	1 DRIVER
MIDDLE TWP	04/16/2002	TUESDAY	0631	SH 47	11.2	1 PASSENGER
UPPER TWP	05/27/2002	MONDAY	1434	PARKWAY	21.6	1 PASSENGER
OCEAN CITY	06/17/2002	MONDAY	1743	4TH ST	0.0	1 BICYCLIST
WILDWOOD CREST BORO	08/24/2002	SATURDAY	1502	HEATHER AVE	0.0	1 PEDESTRIAN
MIDDLE TWP	08/31/2002	SATURDAY	0125	SH 47	9.5	1 DRIVER
MIDDLE TWP	09/05/2002	THURSDAY	0207	CR 658	0.0	1 DRIVER
WILDWOOD CITY	10/11/2002	FRIDAY	1940	PACIFIC AVE	0.0	1 BICYCLIST
WILDWOOD CITY	10/18/2002	FRIDAY	1312	OCEAN AVE	0.0	1 PASSENGER
UPPER TWP	10/28/2002	MONDAY	1441	CR 664	0.0	1 DRIVER, 1PASSENGER
MIDDLE TWP	12/17/2002	TUESDAY	2022	CR 657	0.0	1 PASSENGER
MIDDLE TWP	12/23/2002	MONDAY	0950	US 9	11.7	1 DRIVER

CUMBERLAND COUNTY

MUNICIPALITY	DATE	DAY	TIME	ROADWAY	MP	PERSONS KILLED
STOW CREEK TWP	01/12/2002	SATURDAY	1355	CR 626	0.0	1 DRIVER
VINELAND CITY	01/31/2002	THURSDAY	1113	CR 555	0.0	1 DRIVER
VINELAND CITY	03/13/2002	WEDNESDAY	1719	WHEAT ROAD	0.0	1 DRIVER
FAIRFIELD TWP	03/15/2002	FRIDAY	0525	SH 49	29.0	1 PEDESTRIAN
VINELAND CITY	03/15/2002	FRIDAY	0957	CR 628	0.0	1 DRIVER
MILLVILLE CITY	04/10/2002	WEDNESDAY	0714	CR 625	0.0	1 DRIVER
MILLVILLE CITY	04/26/2002	FRIDAY	2155	CR 670	0.0	1 DRIVER
VINELAND CITY	04/28/2002	SUNDAY	1007	NE AVE	0.0	2 DRIVERS
MAURICE RIVER TWP	05/26/2002	SUNDAY	1041	JOE MASON RD	0.0	1 PASSENGER
LAWRENCE TWP	06/27/2002	THURSDAY	2025	CR 625	0.0	1 DRIVER
HOPEWELL TWP	07/02/2002	TUESDAY	0030	SH 49	23.9	1 BICYCLIST
VINELAND CITY	07/04/2002	THURSDAY	2117	CR 615	0.0	1 DRIVER
UPPER DEERFIELD TWP	08/28/2002	WEDNESDAY	0121	CR 540	0.0	1 DRIVER
MILLVILLE CITY	09/09/2002	MONDAY	0538	SH 47	38.0	1 DRIVER
VINELAND CITY	09/28/2002	SATURDAY	1331	WEYMOUTH RD	0.0	1 DRIVER, 1PASSENGER
UPPER DEERFIELD TWP	11/10/2002	SUNDAY	2122	CR 654	0.0	1 DRIVER
BRIDGETON CITY	11/26/2002	TUESDAY	0623	SH 49	25.6	1 PEDESTRIAN
VINELAND CITY	12/13/2002	FRIDAY	1513	LANDIS AVENUE	0.0	1 DRIVER
VINELAND CITY	12/20/2002	FRIDAY	2316	NW BLVD	0.0	1 DRIVER, 1 PASSENGER

ESSEX COUNTY

MUNICIPALITY	DATE	DAY	TIME	ROADWAY	MP	PERSONS KILLED
IRVINGTON TOWN	01/04/2002	FRIDAY	0849	CHANCELLOR AVE	0.0	1 PEDESTRIAN
MILLBURN TWP	01/11/2002	FRIDAY	1839	SOUTH ORANGE AVE	0.0	1 DRIVER
NEWARK CITY	01/18/2002	FRIDAY	0240	GRANT ST	0.0	1 DRIVER, 1 PASSENGER
EAST ORANGE CITY	01/31/2002	THURSDAY	1330	4TH AVE	0.0	1 PASSENGER
BLOOMFIELD TOWN	02/05/2002	TUESDAY	2006	JOHN F KENNEDY DR	0.0	1 DRIVER
WEST ORANGE TOWN	02/05/2002	TUESDAY	0958	VALLEY RD	0.0	1 PASSENGER
NEWARK CITY	02/06/2002	WEDNESDAY	1755	HOPKINS PL	0.0	1 PASSENGER
IRVINGTON TOWN	02/15/2002	FRIDAY	0217	PARKWAY	145.4	1 DRIVER
WEST ORANGE TOWN	02/16/2002	SATURDAY	0220	EAGLE ROCK AVE	0.0	1 DRIVER
MONTCLAIR TOWN	02/18/2002	MONDAY	1811	VALLEY RD	0.0	1 PEDESTRIAN

MUNICIPALITY	DATE	DAY	TIME	ROADWAY	MP	PERSONS KILLED
NEWARK CITY	02/22/2002	FRIDAY	1729	SANFORD AVE	0.0	1 PEDESTRIAN
EAST ORANGE CITY	02/26/2002	TUESDAY	0107	MAIN ST	0.0	1 DRIVER, 1 PASSENGER
IRVINGTON TOWN	02/27/2002	WEDNESDAY	0013	STUYVESANT AVE	0.0	1 DRIVER
LIVINGSTON TWP	03/08/2002	FRIDAY	1449	SHREWSBURY DR	0.0	1 DRIVER
NEWARK CITY	03/12/2002	TUESDAY	1536	15TH AVE	0.0	1 DRIVER
LIVINGSTON TWP	03/17/2002	SUNDAY	1935	S ORANGE AVE	0.0	1 PASSENGER
ROSELAND BORO	03/19/2002	TUESDAY	1049	EAGLE ROCK AVE	0.0	1 DRIVER
NEWARK CITY	03/27/2002	WEDNESDAY	0800	MEEKER AVE	0.0	1 DRIVER
NEWARK CITY	04/14/2002	SUNDAY	0309	WALNUT ST	0.0	1 PASSENGER
NEWARK CITY	05/03/2002	FRIDAY	0714	COURT ST	0.0	1 PEDESTRIAN
NEWARK CITY	05/08/2002	WEDNESDAY	0930	ELM ST	0.0	1 PEDESTRIAN
EAST ORANGE CITY	05/17/2002	FRIDAY	2345	RHODE ISLAND AVE	0.0	1 PASSENGER
BLOOMFIELD TOWN	05/22/2002	WEDNESDAY	2112	EAST PASSAIC AVE	0.0	1 PEDESTRIAN
ORANGE CITY	05/22/2002	WEDNESDAY	1114	THOMAS BLVD	0.0	1 PEDESTRIAN
BELLEVILLE TOWN	05/25/2002	SATURDAY	0116	SH 21	5.8	1 DRIVER, 1 PASSENGER
NEWARK CITY	06/01/2002	SATURDAY	1540	WILSON AVE	0.0	1 PEDESTRIAN
NEWARK CITY	06/03/2002	MONDAY	0700	PENNINGTON RD	0.0	1 BICYCLIST
VERONA BORO	06/04/2002	TUESDAY	1041	BLOOMFIELD AVE	0.0	1 PEDESTRIAN
IRVINGTON TOWN	06/10/2002	MONDAY	2154	PARKWAY	144.9	1 PEDESTRIAN
BELLEVILLE TOWN	06/14/2002	FRIDAY	1325	CORTLANDT ST	0.0	1 PASSENGER
NEWARK CITY	06/18/2002	TUESDAY	1745	US 1 & 9	48.0	1 DRIVER, 1 PASSENGER
FAIRFIELD TWP	06/24/2002	MONDAY	1544	I-80	9.8	1 DRIVER
NEWARK CITY	07/05/2002	FRIDAY	0126	US 1 & 9	46.2	1 PASSENGER
NEWARK CITY	07/06/2002	SATURDAY	1106	HAYNES AVE	0.0	1 PASSENGER
CEDAR GROVE TWP	07/07/2002	SUNDAY	1740	COMMUNITY PARK RD	0.0	1 PASSENGER
CEDAR GROVE TWP	07/09/2002	TUESDAY	0331	RESERVOIR DR	0.0	1 DRIVER
NEWARK CITY	07/20/2002	SATURDAY	1333	GOULD ST	0.0	1 DRIVER
NEWARK CITY	07/27/2002	SATURDAY	1849	TURNPIKE	104.8	1 DRIVER
EAST ORANGE CITY	07/27/2002	SATURDAY	0220	S ARLINGTON AVE	0.0	1 DRIVER
NEWARK CITY	08/09/2002	FRIDAY	1214	TURNPIKE	104.0	1 PASSENGER
EAST ORANGE CITY	08/13/2002	TUESDAY	0134	PARKWAY	146.9	1 DRIVER
NEWARK CITY	08/20/2002	TUESDAY	0533	W PEDDIE AVE	0.0	1 PEDESTRIAN
BLOOMFIELD TOWN	08/21/2002	WEDNESDAY	0318	STATE ST	0.0	1 DRIVER
EAST ORANGE CITY	08/23/2002	FRIDAY	0001	FREEWAY DR	0.0	1 DRIVER
NEWARK CITY	09/09/2002	MONDAY	0058	US 1 & 9	46.0	1 DRIVER
NEWARK CITY	09/12/2002	THURSDAY	0822	FRONTAGE RD	0.0	1 DRIVER
EAST ORANGE CITY	09/16/2002	MONDAY	1705	MAIN ST	0.0	1 DRIVER
NEWARK CITY	09/18/2002	WEDNESDAY	0045	CLIFTON AVE	0.0	1 PASSENGER
ORANGE CITY	09/22/2002	SUNDAY	0026	SOUTH CENTER ST	0.0	1 DRIVER, 1 PASSENGER
NEWARK CITY	09/25/2002	WEDNESDAY	1140	CLINTON PL	0.0	1 PEDESTRIAN
LIVINGSTON TWP	10/01/2002	TUESDAY	0006	SH10	21.1	1 DRIVER
NEWARK CITY	10/01/2002	TUESDAY	2100	E SPRINGFIELD AVE	0.0	1 PEDESTRIAN
NEWARK CITY	10/14/2002	MONDAY	1314	MARKET ST	0.0	1 PEDESTRIAN
MONTCLAIR TOWN	10/17/2002	THURSDAY	0750	ORANGE RD	0.0	1 BICYCLIST
NEWARK CITY	10/23/2002	WEDNESDAY	1950	BROAD ST	0.0	1 PEDESTRIAN
NEWARK CITY	11/08/2002	FRIDAY	0506	BLOOMFIELD AVE	0.0	1 PEDESTRIAN
NEWARK CITY	11/09/2002	SATURDAY	1220	US 1 & 9	51.0	1 DRIVER
BELLEVILLE TOWN	12/17/2002	TUESDAY	1726	FRANKLIN AVE	0.0	1 PEDESTRIAN
FAIRFIELD TWP	12/21/2002	SATURDAY	0736	HORSENECK RD	0.0	1 DRIVER

GLOUCESTER COUNTY

MUNICIPALITY	DATE	DAY	TIME	ROADWAY	MP	PERSONS KILLED
DEPTFORD TWP	01/04/2002	FRIDAY	2302	CR 621	0.0	1 PEDESTRIAN
ELK TWP	01/15/2002	TUESDAY	1354	CR 538	0.0	1 DRIVER 1 PASSENGER
DEPTFORD TWP	01/19/2002	SATURDAY	2041	CR 621	0.0	1 DRIVER
PITMAN BORO	01/31/2002	THURSDAY	1908	CR 624	0.0	1 PEDESTRIAN
MONROE TWP	02/20/2002	WEDNESDAY	1947	US 322	0.3	1 PEDESTRIAN
FRANKLIN TWP	02/22/2002	FRIDAY	1440	GRANT AVE	0.0	1 DRIVER
WEST DEPTFORD TWP	03/16/2002	SATURDAY	2355	I-295	19.8	1 DRIVER
WEST DEPTFORD TWP	04/16/2002	TUESDAY	0605	CR 643	0.0	1 DRIVER
FRANKLIN TWP	05/04/2002	SATURDAY	0807	CR 553	0.0	1 DRIVER
MANTUA TWP	05/25/2002	SATURDAY	1401	CR 603	0.0	1 DRIVER
CLAYTON BORO	06/08/2002	SATURDAY	2240	CR 610	0.0	1 DRIVER
WASHINGTON TWP	06/16/2002	SUNDAY	0235	SH 42	3.5	1 DRIVER
FRANKLIN TWP	06/26/2002	WEDNESDAY	1718	CR 555	0.0	1 DRIVER
WOOLWICH TWP	06/26/2002	WEDNESDAY	1819	CR 620	0.0	1 DRIVER

MUNICIPALITY	DATE	DAY	TIME	ROADWAY	MP	PERSONS KILLED
EAST GREENWICH TWP	06/29/2002	SATURDAY	1422	TURNPIKE	18.1	3 PASSENGERS
WOODBURY CITY	07/11/2002	THURSDAY	1647	S BARBER	0.0	1 DRIVER
WASHINGTON TWP	07/21/2002	SUNDAY	2342	MT PLEASANT RD	0.0	1 DRIVER
WOOLWICH TWP	07/21/2002	SUNDAY	0143	TURNPIKE	9.6	1 DRIVER
MANTUA TWP	07/30/2002	TUESDAY	0015	CR 624	0.0	1 DRIVER
WASHINGTON TWP	09/01/2002	SUNDAY	1451	SH 42	3.5	1 PASSENGER
FRANKLIN TWP	09/13/2002	FRIDAY	0147	CR 555	0.0	1 DRIVER
MANTUA TWP	09/28/2002	SATURDAY	0505	SH 55	53.5	1 DRIVER
MONROE TWP	09/30/2002	MONDAY	2052	US 322	26.0	1 PEDESTRIAN
WASHINGTON TWP	10/12/2002	SATURDAY	1928	SH 42	5.6	1 PEDESTRIAN
MONROE TWP	10/17/2002	THURSDAY	1844	US 322	28.1	1 PEDESTRIAN
DEPTFORD TWP	10/23/2002	WEDNESDAY	1958	SH 47	67.7	1 DRIVER
GLASSBORO BORO	10/28/2002	MONDAY	1404	SH 47	64.5	1 DRIVER
FRANKLIN TWP	10/31/2002	THURSDAY	1803	CR 604	0.0	2 PASSENGERS
CLAYTON BORO	11/15/2002	FRIDAY	2152	SH 47	58.5	1 PEDESTRIAN
MONROE TWP	11/17/2002	SUNDAY	2048	US 322	31.6	1 PEDESTRIAN
ELK TWP	11/22/2002	FRIDAY	1746	SH 77	18.6	1 PASSENGER
WASHINGTON TWP	12/02/2002	MONDAY	0247	SH 42	6.3	1 DRIVER

HUDSON COUNTY

MUNICIPALITY	DATE	DAY	TIME	ROADWAY	MP	PERSONS KILLED
JERSEY CITY	01/11/2002	FRIDAY	1030	SECOND ST	0.0	1 PEDESTRIAN
SECAUCUS TOWN	01/28/2002	MONDAY	0050	SH 3	9.9	1 DRIVER
JERSEY CITY	02/09/2002	SATURDAY	0539	US 1 & 9	54.0	1 PEDESTRIAN
SECAUCUS TOWN	03/25/2002	MONDAY	1230	TURNPIKE	112.3	1 DRIVER
GUTTENBERG TOWN	05/15/2002	WEDNESDAY	1004	BLVD EAST	0.0	1 DRIVER
JERSEY CITY	05/19/2002	SUNDAY	0334	US 1 & 9	2.2	1 PASSENGER
JERSEY CITY	05/21/2002	TUESDAY	2326	AVENUE A	0.0	1 DRIVER
JERSEY CITY	06/06/2002	THURSDAY	1829	DANFORTH AVE	0.0	1 DRIVER
WEST NEW YORK TOWN	07/04/2002	THURSDAY	2355	RIVER BEND RD	0.0	1 DRIVER
NORTH BERGEN TWP	07/27/2002	SATURDAY	2111	RIVER RD	0.0	1 PEDESTRIAN
JERSEY CITY	08/18/2002	SUNDAY	0455	TURNPIKE	7.8	1 DRIVER
NORTH BERGEN TWP	09/09/2002	MONDAY	2030	RIVER RD	0.0	1 PEDESTRIAN
JERSEY CITY	09/19/2002	THURSDAY	1535	JOHN F KENNEDY BLVD	0.0	1 PEDESTRIAN
JERSEY CITY	09/24/2002	TUESDAY	0302	MLK BLVD	0.0	1 DRIVER
JERSEY CITY	09/24/2002	TUESDAY	1928	SUMMIT ST	0.0	1 PEDESTRIAN
JERSEY CITY	09/27/2002	FRIDAY	2043	OLD BERGEN RD	0.0	1 DRIVER
JERSEY CITY	10/06/2002	SUNDAY	2239	MONTGOMERY ST	0.0	1 PEDESTRIAN
JERSEY CITY	10/17/2002	THURSDAY	1019	BALDWIN ST	0.0	1 DRIVER
NORTH BERGEN TWP	10/24/2002	THURSDAY	0657	US 1 & 9	58.0	1 PEDESTRIAN
NORTH BERGEN TWP	11/06/2002	WEDNESDAY	0530	US 1 & 9	59.0	1 PASSENGER
JERSEY CITY	11/08/2002	FRIDAY	2215	MONTGOMERY ST	0.0	1 PEDESTRIAN
SECAUCUS TOWN	11/28/2002	THURSDAY	1912	TURNPIKE	113.9	1 PASSENGER
JERSEY CITY	12/25/2002	WEDNESDAY	0437	SH 139	0.5	1 DRIVER

HUNTERDON COUNTY

MUNICIPALITY	DATE	DAY	TIME	ROADWAY	MP	PERSONS KILLED
FRANKLIN TWP	01/07/2002	MONDAY	1735	CR 579	0.0	1 PEDESTRIAN
DELAWARE TWP	01/22/2002	TUESDAY	1149	CR 579	0.0	1 DRIVER
READINGTON TWP	03/30/2002	SATURDAY	2209	US 22	26.1	1 PEDESTRIAN
READINGTON TWP	04/07/2002	SUNDAY	0357	US 22	25.0	1 DRIVER
FRANKLIN TWP	04/08/2002	MONDAY	2256	CR 617	0.0	1 DRIVER
HAMPTON BORO	05/15/2002	WEDNESDAY	0646	SH 31	38.9	1 DRIVER
TEWKSBURY TWP	05/17/2002	FRIDAY	0327	CR 523	0.0	1 PASSENGER
FRANKLIN TWP	06/21/2002	FRIDAY	1450	CR 513	0.0	1 DRIVER
CLINTON TWP	09/05/2002	THURSDAY	1901	SH 31	32.1	1 DRIVER
LEBANON BORO	09/23/2002	MONDAY	2329	I-78	20.4	1 DRIVER
CLINTON TWP	09/30/2002	MONDAY	0643	SH 31	34.2	1 DRIVER
CLINTON TWP	10/01/2002	TUESDAY	1111	US 22	20.5	1 DRIVER
KINGWOOD TWP	10/11/2002	FRIDAY	1313	SH 29	32.7	1 DRIVER
LEBANON BORO	11/20/2002	WEDNESDAY	0846	I-78	20.5	1 DRIVER
WEST AMWELL TWP	12/03/2002	TUESDAY	0904	SH 31	14.8	1 DRIVER
BETHLEHEM TWP	12/09/2002	MONDAY	2357	I-78	8.0	2 PASSENGERS
HAMPTON BORO	12/19/2002	THURSDAY	1755	SH 31	38.8	1 PEDESTRIAN

MERCER COUNTY

MUNICIPALITY	DATE	DAY	TIME	ROADWAY	MP	PERSONS KILLED
EAST WINDSOR TWP	01/08/2002	TUESDAY	1335	US 130	68.2	1 PASSENGER
LAWRENCE TWP	01/09/2002	WEDNESDAY	2014	US 1	6.1	1 PEDESTRIAN
HAMILTON TWP	01/14/2002	MONDAY	1123	CR 535	0.0	1 DRIVER
EWING TWP	01/29/2002	TUESDAY	1202	CR 634	0.0	1 DRIVER
HAMILTON TWP	02/08/2002	FRIDAY	0801	SH 33	3.1	1 PEDESTRIAN
EAST WINDSOR TWP	02/10/2002	SUNDAY	1553	CR 571	0.0	1 DRIVER
LAWRENCE TWP	02/14/2002	THURSDAY	0759	US 206	46.5	1 PEDESTRIAN
WASHINGTON TWP	02/17/2002	SUNDAY	0731	TURNPIKE	61.4	1 DRIVER
LAWRENCE TWP	03/12/2002	TUESDAY	0346	US 1	7.0	1 BICYCLIST
WEST WINDSOR TWP	04/12/2002	FRIDAY	1235	ROSZEL RD	0.0	1 PASSENGER
HAMILTON TWP	04/12/2002	FRIDAY	1730	HUTCHINSON ST	0.0	1 PEDESTRIAN
EWING TWP	04/15/2002	MONDAY	1330	CR 622	0.0	1 PEDESTRIAN
TRENTON CITY	04/20/2002	SATURDAY	1711	N HERMITAGE AVE	0.0	1 DRIVER
TRENTON CITY	04/26/2002	FRIDAY	0053	SH 29	4.7	1 DRIVER
HAMILTON TWP	06/30/2002	SUNDAY	2352	CR 635	0.0	1 DRIVER,1 PASSENGER
EAST WINDSOR TWP	07/06/2002	SATURDAY	0719	TURNPIKE	65.0	1 DRIVER
EAST WINDSOR TWP	07/28/2002	SUNDAY	1155	SH 33	12.7	1 DRIVER
HAMILTON TWP	08/04/2002	SUNDAY	1315	CR 622	0.0	1 DRIVER
LAWRENCE TWP	08/21/2002	WEDNESDAY	2226	CR 616	0.0	1 DRIVER
WEST WINDSOR TWP	08/23/2002	FRIDAY	0930	CR 526	0.0	1 PASSENGER
WASHINGTON TWP	08/24/2002	SATURDAY	0623	TURNPIKE	63.7	1 PASSENGER
PRINCETON TWP	08/25/2002	SUNDAY	0111	MOUNT LUCAS RD	0.0	1 PASSENGER
LAWRENCE TWP	08/25/2002	SUNDAY	0005	US 206	47.2	1 DRIVER
EAST WINDSOR TWP	08/27/2002	TUESDAY	2213	CR 571	0.0	1 PASSENGER
TRENTON CITY	09/06/2002	FRIDAY	1714	WALNUT AVE	0.0	1 PEDESTRIAN
EAST WINDSOR TWP	09/12/2002	THURSDAY	1126	TURNPIKE	64.8	1 DRIVER
EAST WINDSOR TWP	09/18/2002	WEDNESDAY	0146	TURNPIKE	65.1	1 DRIVER
EAST WINDSOR TWP	09/20/2002	FRIDAY	0750	TURNPIKE	67.4	1 DRIVER,2 PASSENGERS
EAST WINDSOR TWP	10/15/2002	TUESDAY	1931	SH 33	15.9	1 PEDESTRIAN
HAMILTON TWP	10/20/2002	SUNDAY	0648	US 206	40.3	1 PEDESTRIAN
EWING TWP	11/22/2002	FRIDAY	0650	SH 31	2.6	1 DRIVER
WEST WINDSOR TWP	11/24/2002	SUNDAY	1818	ALEXANDER RD	0.0	1 PEDESTRIAN
WEST WINDSOR TWP	12/11/2002	WEDNESDAY	0702	US 1	8.5	1 PEDESTRIAN

MIDDLESEX COUNTY

MUNICIPALITY	DATE	DAY	TIME	ROADWAY	MP	PERSONS KILLED
N BRUNSWICK TWP	01/07/2002	MONDAY	0833	US 1	21.0	1 DRIVER
EAST BRUNSWICK TWP	01/08/2002	TUESDAY	0717	OAKMONT AVE	0.0	1 DRIVER
METUCHEN BORO	01/11/2002	FRIDAY	1939	CR 660	0.0	1 PEDESTRIAN
WOODBRIE TWP	01/14/2002	MONDAY	1600	CR 602	0.0	1 PEDESTRIAN
WOODBRIE TWP	01/19/2002	SATURDAY	1841	CR 604	0.0	1 PASSENGER
EDISON TWP	01/23/2002	WEDNESDAY	2218	US 1	28.0	1 DRIVER
MIDDLESEX BORO	02/01/2002	FRIDAY	0620	SH 28	11.0	1 PEDESTRIAN
NEW BRUNSWICK CITY	02/03/2002	SUNDAY	0413	SH 27	16.4	1 DRIVER
SO BRUNSWICK TWP	02/08/2002	FRIDAY	1206	CHRIS COURT	0.0	1 DRIVER
EDISON TWP	02/08/2002	FRIDAY	2257	CR 501	0.0	1 DRIVER
SOUTH AMBOY CITY	02/20/2002	WEDNESDAY	1514	US 9	129.0	1 DRIVER
MONROE TWP	03/01/2002	FRIDAY	1200	CR 619	0.0	1 DRIVER
OLD BRIDGE TWP	03/10/2002	SUNDAY	2359	SH 34	26.7	1 DRIVER
MONROE TWP	03/11/2002	MONDAY	1158	CR 625	0.0	1 DRIVER,1 PASSENGER
WOODBRIE TWP	03/26/2002	TUESDAY	0104	TURNPIKE	91.0	1 DRIVER
PISCATAWAY TWP	03/27/2002	WEDNESDAY	1100	I-287	9.0	1 DRIVER
SO BRUNSWICK TWP	03/28/2002	THURSDAY	1849	CR 522	0.0	1 PEDESTRIAN
MONROE TWP	03/31/2002	SUNDAY	0848	POSSUM HOLLOW RD	0.0	1 PEDESTRIAN
SOUTH RIVER BORO	04/03/2002	WEDNESDAY	1419	HILLSIDE AVE	0.0	1 BICYCLIST
OLD BRIDGE TWP	04/07/2002	SUNDAY	0825	THROCKMORTON LN	0.0	1 DRIVER
WOODBRIE TWP	04/11/2002	THURSDAY	0115	PARKWAY	134.5	1 DRIVER
SAYREVILLE BORO	04/12/2002	FRIDAY	0302	PARKWAY	125.5	1 DRIVER
EDISON TWP	04/15/2002	MONDAY	0843	MONTVIEW AVE	0.0	1 PASSENGER
PISCATAWAY TWP	04/16/2002	TUESDAY	0915	I-287	6.0	1 DRIVER
N BRUNSWICK TWP	04/18/2002	THURSDAY	2333	US 1	23.8	1 DRIVER
MONROE TWP	04/21/2002	SUNDAY	0927	CR 522	0.0	1 PASSENGER
SO PLAINFIELD BORO	04/29/2002	MONDAY	0903	CR 501	0.0	1 DRIVER
WOODBRIE TWP	05/02/2002	THURSDAY	1144	BLAIR RD	0.0	1 DRIVER
SAYREVILLE BORO	06/02/2002	SUNDAY	1506	MAIN ST	0.0	1 DRIVER

MUNICIPALITY	DATE	DAY	TIME	ROADWAY	MP	PERSONS KILLED
NEW BRUNSWICK CITY	06/16/2002	SUNDAY	2348	SH 91	2.0	1 PEDESTRIAN
SAYREVILLE BORO	06/22/2002	SATURDAY	0255	SH 35	48.3	1 PEDESTRIAN
MONROE TWP	07/02/2002	TUESDAY	1805	CR 613	0.0	1 BICYCLIST
WOODBIDGE TWP	07/09/2002	TUESDAY	0013	PARKWAY	130.7	1 PEDESTRIAN
CRANBURY TWP	07/22/2002	MONDAY	1400	TURNPIKE	70.1	2 PASSENGERS
MONROE TWP	08/03/2002	SATURDAY	0645	CR 619	0.0	1 DRIVER
NEW BRUNSWICK CITY	08/30/2002	FRIDAY	0104	SH 18	41.7	1 PEDESTRIAN
OLD BRIDGE TWP	09/03/2002	TUESDAY	1015	PERRINE RD	0.0	1 DRIVER
OLD BRIDGE TWP	09/07/2002	SATURDAY	0503	US 9	125.0	1 PEDESTRIAN
MONROE TWP	09/08/2002	SUNDAY	2006	CR 527	0.0	1 PEDESTRIAN
EDISON TWP	09/11/2002	WEDNESDAY	0044	US 1	29.0	1 PEDESTRIAN
EDISON TWP	10/03/2002	THURSDAY	2000	CR 514	0.0	1 PEDESTRIAN
WOODBIDGE TWP	10/05/2002	SATURDAY	2020	US 9	135.0	1 PEDESTRIAN
OLD BRIDGE TWP	10/18/2002	FRIDAY	2108	SH 18	34.5	1 PEDESTRIAN
OLD BRIDGE TWP	10/22/2002	TUESDAY	1441	US 9	124.0	1 PASSENGER
WOODBIDGE TWP	10/26/2002	SATURDAY	0620	PARKWAY	130.4	1 PEDESTRIAN
N BRUNSWICK TWP	11/01/2002	FRIDAY	1323	US 1	38.3	1 PEDESTRIAN
EDISON TWP	11/10/2002	SUNDAY	1746	SH 27	19.0	1 PEDESTRIAN
HELMETTA BORO	11/14/2002	THURSDAY	1826	CR 615	0.0	1 DRIVER
SO PLAINFIELD BORO	11/19/2002	TUESDAY	2256	I-287	5.3	1 DRIVER
SO BRUNSWICK TWP	11/24/2002	SUNDAY	0948	US 130	75.2	1 DRIVER
CARTERET BORO	12/03/2002	TUESDAY	1115	TURNPIKE	96.0	1 PEDESTRIAN
EAST BRUNSWICK TWP	12/04/2002	WEDNESDAY	1019	DUNHAMS CORNER RD	0.0	1 DRIVER
EAST BRUNSWICK TWP	12/17/2002	TUESDAY	1725	CR 527	0.0	1 PEDESTRIAN
SAYREVILLE BORO	12/17/2002	TUESDAY	0846	SH 35	48.2	1 PASSENGER
SAYREVILLE BORO	12/19/2002	THURSDAY	0043	US 9	131.0	1 DRIVER
WOODBIDGE TWP	12/28/2002	SATURDAY	2159	PARKWAY	132.0	1 DRIVER, 1 PASSENGER

MONMOUTH COUNTY

MUNICIPALITY	DATE	DAY	TIME	ROADWAY	MP	PERSONS KILLED
FREEHOLD TWP	01/10/2002	THURSDAY	0713	CR 53	0.0	1 DRIVER
HOWELL TWP	01/13/2002	SUNDAY	1842	US 9	107.0	1 DRIVER
FREEHOLD TWP	01/20/2002	SUNDAY	0928	US 9	111.2	1 DRIVER
HOWELL TWP	01/27/2002	SUNDAY	1450	US 9	109.1	1 DRIVER
MIDDLETOWN TWP	01/28/2002	MONDAY	0156	SH 36	12.9	1 DRIVER
W LONG BRANCH BORO	01/28/2002	MONDAY	0107	CR 32	0.0	1 DRIVER
HOWELL TWP	01/28/2002	MONDAY	1211	US 9	110.0	1 DRIVER
HOWELL TWP	04/06/2002	SATURDAY	0456	NEWTONS CORNER RD	0.0	1 DRIVER
BELMAR BORO	04/11/2002	THURSDAY	2336	SH 35	20.8	1 DRIVER
MIDDLETOWN TWP	04/19/2002	FRIDAY	1850	SWIMMING RIVER RD	0.0	1 DRIVER
MANALAPAN TWP	05/05/2002	SUNDAY	2352	US 9	118.1	1 PEDESTRIAN
HOLMDEL TWP	05/10/2002	FRIDAY	2035	LAUREL AVE	0.0	1 PEDESTRIAN
UPPER FREEHOLD TWP	05/23/2002	THURSDAY	0930	CR 539	0.0	1 DRIVER, 1 PASSENGER
OCEAN TWP	05/25/2002	SATURDAY	0417	SH 35	27.0	1 PASSENGER
HOLMDEL TWP	06/02/2002	SUNDAY	0120	CR 516	0.0	1 DRIVER
MANALAPAN TWP	06/14/2002	FRIDAY	1804	CR 527A	0.0	2 PASSENGERS
COLTS NECK TWP	06/19/2002	WEDNESDAY	1335	CR 537	0.0	1 DRIVER
MARLBORO TWP	06/21/2002	FRIDAY	1939	CHASE DR	0.0	1 DRIVER
HOWELL TWP	06/28/2002	FRIDAY	1914	MANASSA RD	0.0	1 DRIVER, 1 PASSENGER
BELMAR BORO	06/29/2002	SATURDAY	1441	12TH AVE	0.0	1 DRIVER
MILLSTONE TWP	07/05/2002	FRIDAY	0919	I-195	14.3	1 PASSENGER
EATONTOWN BORO	07/06/2002	SATURDAY	1304	SH 18	13.2	2 DRIVERS
UPPER FREEHOLD TWP	07/11/2002	THURSDAY	1444	CR 524	0.0	1 DRIVER
HOWELL TWP	07/11/2002	THURSDAY	1832	CR 547	0.0	1 DRIVER
MIDDLETOWN TWP	07/12/2002	FRIDAY	2115	PARKWAY	111.0	1 DRIVER
MIDDLETOWN TWP	07/16/2002	TUESDAY	0054	NEW MONMOUTH RD	0.0	1 DRIVER
ABERDEEN TWP	07/20/2002	SATURDAY	1751	WILSON AVE	0.0	1 PASSENGER
WALL TWP	07/26/2002	FRIDAY	0735	CR 30	0.0	1 BICYCLIST
TINTON FALLS BORO	07/30/2002	TUESDAY	2059	SH 18	15.6	2 DRIVERS
HOWELL TWP	08/04/2002	SUNDAY	0215	CR 524	0.0	1 DRIVER
ATL HIGHLANDS BORO	08/18/2002	SUNDAY	1346	SH 36	15.0	1 DRIVER
COLTS NECK TWP	09/11/2002	WEDNESDAY	2254	SH 18	19.0	1 PASSENGER
COLTS NECK TWP	09/20/2002	FRIDAY	2234	CR 54	0.0	1 DRIVER
OCEAN TWP	09/22/2002	SUNDAY	1840	SH 66	2.7	1 PASSENGER
MIDDLETOWN TWP	09/28/2002	SATURDAY	0200	PARKWAY	114.1	1 DRIVER
HOWELL TWP	10/03/2002	THURSDAY	1516	ALDRICH RD	0.0	1 DRIVER

MUNICIPALITY	DATE	DAY	TIME	ROADWAY	MP	PERSONS KILLED
WALL TWP	10/05/2002	SATURDAY	1931	SH 34	0.3	1 PEDESTRIAN
WALL TWP	10/09/2002	WEDNESDAY	0531	PARKWAY	99.0	1 DRIVER
HAZLET TWP	10/21/2002	MONDAY	0120	SH 36	23.6	1 PEDESTRIAN
BRIELLE BORO	10/24/2002	THURSDAY	2102	SH 70	58.6	1 DRIVER
MARLBORO TWP	10/28/2002	MONDAY	2333	CR 46	0.0	1 DRIVER
TINTON FALLS BORO	11/06/2002	WEDNESDAY	0026	PARKWAY	106.0	1 PEDESTRIAN
KEYPORT BORO	11/19/2002	TUESDAY	0359	SH 35	43.0	1 DRIVER
MANALAPAN TWP	12/10/2002	TUESDAY	0603	US 9	118.0	1 PEDESTRIAN
FREEHOLD TWP	12/11/2002	WEDNESDAY	1527	HAVENS MILL RD	0.0	1 DRIVER
HOWELL TWP	12/13/2002	FRIDAY	1208	US 9	106.0	1 DRIVER
FREEHOLD TWP	12/20/2002	FRIDAY	1737	SH 33	2.3	1 DRIVER
COLTS NECK TWP	12/20/2002	FRIDAY	0153	ASBURY AVE	0.0	1 DRIVER

MORRIS COUNTY

MUNICIPALITY	DATE	DAY	TIME	ROADWAY	MP	PERSONS KILLED
ROXBURY TWP	02/17/2002	SUNDAY	1854	I-80	27.3	1 DRIVER
PARSIPPANY-TROY HILL	03/02/2002	SATURDAY	0651	US46	49.8	1 DRIVER
PARSIPPANY-TROY HILL	04/06/2002	SATURDAY	0230	RAINBOW TRAIL	0.0	1 DRIVER
PEQUANNOCK TWP	04/12/2002	FRIDAY	1414	SH 23	10.4	1 DRIVER
HANOVER TWP	05/24/2002	FRIDAY	1038	I-287	40.2	1 PASSENGER
DOVER TOWN	06/03/2002	MONDAY	1919	US 46	38.0	1 DRIVER
MONTVILLE TWP	06/06/2002	THURSDAY	2325	I-287	46.9	1 PEDESTRIAN
PARSIPPANY-TROY HILL	06/14/2002	FRIDAY	1630	KNOLL ROAD	0.0	1 PASSENGER
RANDOLPH TWP	06/15/2002	SATURDAY	0946	FRANKLIN RD	0.0	1 DRIVER
CHESTER TWP	06/24/2002	MONDAY	0219	SOUTH RD	0.0	1 DRIVER
MENDHAM BORO	07/24/2002	WEDNESDAY	0825	BERNARDSVILLE RD	0.0	1 DRIVER
PARSIPPANY-TROY HILL	08/04/2002	SUNDAY	2155	PARSIPPANY ROAD	0.0	1 PEDESTRIAN
MOUNT OLIVE TWP	08/07/2002	WEDNESDAY	1554	CONTINENTAL DR	0.0	1 DRIVER, 1 PASSENGER
ROCKAWAY TWP	08/18/2002	SUNDAY	1349	US 46	39.5	1 PASSENGER
FLORHAM PARK BORO	09/20/2002	FRIDAY	1520	SH 24	5.3	1 DRIVER
PARSIPPANY-TROY HILL	11/22/2002	FRIDAY	0503	I-80	44.3	1 DRIVER
PARSIPPANY-TROY HILL	11/29/2002	FRIDAY	0610	US 46	46.0	1 PEDESTRIAN
PARSIPPANY-TROY HILL	12/17/2002	TUESDAY	1638	I-287	43.5	1 PASSENGER
ROXBURY TWP	12/19/2002	THURSDAY	0221	I-80	30.9	1 DRIVER
JEFFERSON TWP	12/20/2002	FRIDAY	1213	SH 181	0.2	1 DRIVER
BOONTON TOWN	12/20/2002	FRIDAY	2316	I-287	45.5	1 PEDESTRIAN
JEFFERSON TWP	12/22/2002	SUNDAY	2201	BERKSHIRE VALLEY RD	0.0	1 DRIVER, 1 PASSENGER
MOUNT OLIVE TWP	12/23/2002	MONDAY	1354	I-80	25.5	1 DRIVER

OCEAN COUNTY

MUNICIPALITY	DATE	DAY	TIME	ROADWAY	MP	PERSONS KILLED
MANCHESTER TWP	01/03/2002	THURSDAY	1325	CR 530	0.0	1 DRIVER
EAGLEWOOD TWP	01/09/2002	WEDNESDAY	1443	PARKWAY	60.8	1 DRIVER
DOVER TWP	01/12/2002	SATURDAY	0314	PARKWAY	84.2	1 DRIVER
LITTLE EGG HRBR TWP	01/25/2002	FRIDAY	1706	US 9	64.3	1 PASSENGER
LAKEWOOD TWP	02/10/2002	SUNDAY	2147	NEW CENTRAL AVE	0.0	1 DRIVER
STAFFORD TWP	03/07/2002	THURSDAY	1926	EAST BAY AVE	0.0	1 PEDESTRIAN
MANCHESTER TWP	03/11/2002	MONDAY	1846	CR 571	0.0	1 DRIVER
LAKEWOOD TWP	03/18/2002	MONDAY	0129	SH 88	1.2	1 PASSENGER
BRICK TWP	04/11/2002	THURSDAY	1542	PARKWAY	93.4	1 DRIVER, 1 PASSENGER
DOVER TWP	04/28/2002	SUNDAY	0625	SH 37	1.0	1 PASSENGER
BRICK TWP	04/29/2002	MONDAY	0807	PARKWAY	90.2	1 PASSENGER
DOVER TWP	05/02/2002	THURSDAY	1141	COX CRO RD	0.0	1 DRIVER
DOVER TWP	05/05/2002	SUNDAY	0307	SH 37	6.9	1 DRIVER, 1 PASSENGER
BRICK TWP	05/14/2002	TUESDAY	1249	CR 528	0.0	1 DRIVER
BRICK TWP	05/17/2002	FRIDAY	1704	PARKWAY	93.6	1 DRIVER
JACKSON TWP	05/24/2002	FRIDAY	1216	CR 527	0.0	1 DRIVER
LAKEWOOD TWP	06/02/2002	SUNDAY	0727	US 9	98.7	1 DRIVER
BRICK TWP	06/20/2002	THURSDAY	1434	PARKWAY	93.5	1 DRIVER
STAFFORD TWP	06/30/2002	SUNDAY	1353	PARKWAY	65.5	1 DRIVER, 1 PASSENGER
LAKEWOOD TWP	07/03/2002	WEDNESDAY	1905	CROSS ST	0.0	1 DRIVER
OCEAN TWP	07/10/2002	WEDNESDAY	1639	CR 532	0.0	1 DRIVER
STAFFORD TWP	07/14/2002	SUNDAY	2323	SH 72	23.0	1 PEDESTRIAN
MANCHESTER TWP	07/16/2002	TUESDAY	1121	CR 539	0.0	1 DRIVER
JACKSON TWP	07/23/2002	TUESDAY	2100	BOWMAN RD	0.0	4 PASSENGERS

MUNICIPALITY	DATE	DAY	TIME	ROADWAY	MP	PERSONS KILLED
OCEAN TWP	08/07/2002	WEDNESDAY	0730	MAIN ST	0.0	1 DRIVER
DOVER TWP	08/19/2002	MONDAY	0056	SH 37	11.3	1 PEDESTRIAN
LAKESWOOD TWP	08/21/2002	WEDNESDAY	0408	CR 526	0.0	1 DRIVER
DOVER TWP	08/24/2002	SATURDAY	0509	OLD FREEHOLD RD	0.0	1 DRIVER
DOVER TWP	08/29/2002	THURSDAY	0320	PARKWAY	83.6	1 DRIVER
LAKESWOOD TWP	08/30/2002	FRIDAY	0039	CLIFTON AVE	0.0	1 PEDESTRIAN
DOVER TWP	09/02/2002	MONDAY	2014	CR 527	0.0	1 DRIVER
PLUMSTED TWP	09/05/2002	THURSDAY	1830	PINEHURST RD	0.0	1 DRIVER
BERKELEY TWP	09/12/2002	THURSDAY	2141	US 9	84.7	1 PEDESTRIAN
BERKELEY TWP	09/15/2002	SUNDAY	1141	MULE RD	0.0	1 DRIVER
BRICK TWP	09/22/2002	SUNDAY	1014	CR 632	0.0	1 DRIVER
MANCHESTER TWP	10/04/2002	FRIDAY	0753	SH 70	38.4	1 DRIVER
DOVER TWP	10/05/2002	SATURDAY	0254	WHITE KNOLL RD	0.0	1 DRIVER
BRICK TWP	10/23/2002	WEDNESDAY	1309	CR 549	0.0	1 DRIVER
BRICK TWP	10/31/2002	THURSDAY	1306	PARKWAY	93.4	1 DRIVER
DOVER TWP	11/10/2002	SUNDAY	1347	PARKWAY	82.7	1 DRIVER
LAKESWOOD TWP	11/13/2002	WEDNESDAY	2223	PARKWAY	89.8	1 PASSENGER
STAFFORD TWP	11/16/2002	SATURDAY	0210	MCKINLEY AVE	0.0	1 DRIVER
STAFFORD TWP	11/25/2002	MONDAY	1847	HILLIARD BLVD	0.0	1 PEDESTRIAN
LACEY TWP	11/26/2002	TUESDAY	0054	US 9	83.5	1 PEDESTRIAN
LAKESWOOD TWP	11/27/2002	WEDNESDAY	1056	CR 526	0.0	1 DRIVER
LAKESWOOD TWP	12/17/2002	TUESDAY	2023	PARKWAY	90.4	1 DRIVER

PASSAIC COUNTY

MUNICIPALITY	DATE	DAY	TIME	ROADWAY	MP	PERSONS KILLED
PASSAIC CITY	01/10/2002	THURSDAY	1853	PASSAIC AVE	0.0	1 DRIVER
CLIFTON CITY	02/01/2002	FRIDAY	1824	THIRD ST	0.0	1 DRIVER
PATERSON CITY	02/08/2002	FRIDAY	0106	MAIN ST	0.0	1 BICYCLIST
PATERSON CITY	03/03/2002	SUNDAY	0253	GRAND AVE	0.0	1 DRIVER
PASSAIC CITY	03/04/2002	MONDAY	1513	THIRD ST	0.0	1 PEDESTRIAN
CLIFTON CITY	03/19/2002	TUESDAY	0044	PAULISON AVE	0.0	1 PASSENGER
PATERSON CITY	03/21/2002	THURSDAY	2352	I-80	60.1	1 PEDESTRIAN
TOTOWA BORO	04/07/2002	SUNDAY	1820	I-80	55.2	1 PASSENGER
CLIFTON CITY	04/21/2002	SUNDAY	0009	PARKWAY	155.7	1 PASSENGER
WAYNE TWP	04/27/2002	SATURDAY	2322	HAMBURG TPKE	0.0	1 PASSENGER
PASSAIC CITY	05/05/2002	SUNDAY	1325	LEXINGTON AVE	0.0	1 DRIVER
WEST MILFORD TWP	05/31/2002	FRIDAY	0906	SH 23	21.5	1 DRIVER
CLIFTON CITY	06/05/2002	WEDNESDAY	2203	SPEER AVE	0.0	1 DRIVER
WEST MILFORD TWP	06/08/2002	SATURDAY	1952	SH 23	25.0	1 DRIVER
TOTOWA BORO	06/12/2002	WEDNESDAY	0512	I-80	56.2	1 DRIVER
CLIFTON CITY	06/23/2002	SUNDAY	0103	HAZEL STREET	0.0	1 DRIVER
WAYNE TWP	06/26/2002	WEDNESDAY	1840	BLACK OAK RIDGE RD	0.0	1 DRIVER
TOTOWA BORO	07/03/2002	WEDNESDAY	0033	I-80	55.0	1 DRIVER, 1 PASSENGER
PATERSON CITY	07/10/2002	WEDNESDAY	1847	E 25TH ST	0.0	1 DRIVER
PATERSON CITY	08/03/2002	SATURDAY	0142	RIVER ST	0.0	1 PASSENGER
PATERSON CITY	08/18/2002	SUNDAY	1806	MERCER ST	0.0	1 DRIVER
PATERSON CITY	08/22/2002	THURSDAY	2223	MCLEAN BLVD	0.0	1 PEDESTRIAN
PATERSON CITY	09/07/2002	SATURDAY	1759	I-80	58.2	1 DRIVER
RINGWOOD BORO	10/10/2002	THURSDAY	1941	CR 511	0.0	1 DRIVER
PATERSON CITY	10/13/2002	SUNDAY	2207	E 5TH ST	0.0	1 PASSENGER
CLIFTON CITY	10/24/2002	THURSDAY	1949	US 46	60.9	1 DRIVER
WEST MILFORD TWP	11/02/2002	SATURDAY	1020	CLINTON RD	0.0	1 PEDESTRIAN
PASSAIC CITY	11/10/2002	SUNDAY	0950	MAIN AVE	0.0	1 PASSENGER
WAYNE TWP	11/12/2002	TUESDAY	2233	CR 504	0.0	1 PEDESTRIAN
PASSAIC CITY	12/31/2002	TUESDAY	1705	PAULISON AVE	0.0	1 DRIVER

SALEM COUNTY

MUNICIPALITY	DATE	DAY	TIME	ROADWAY	MP	PERSONS KILLED
QUINTON TWP	01/09/2002	WEDNESDAY	2249	CR 581	0.0	1 DRIVER
CARNEYS POINT TWP	01/10/2002	THURSDAY	0736	CR 551	0.0	1 DRIVER
OLDSMAN TWP	02/01/2002	FRIDAY	2255	I-295	7.7	1 DRIVER
U PITTSBORO TWP	02/23/2002	SATURDAY	0122	CR 619	0.0	1 DRIVER
ALLOWAY TWP	03/26/2002	TUESDAY	0734	CR 635	0.0	1 DRIVER
U PITTSBORO TWP	03/31/2002	SUNDAY	2147	SH 77	16.4	1 PASSENGER
OLDSMAN TWP	05/22/2002	WEDNESDAY	1156	TURNPIKE	6.5	1 PASSENGER
CARNEYS POINT TWP	06/07/2002	FRIDAY	1843	S GOLFWOOD AVE	0.0	1 DRIVER

MUNICIPALITY	DATE	DAY	TIME	ROADWAY	MP	PERSONS KILLED
QUINTON TWP	07/22/2002	MONDAY	2042	SH 49	11.6	1 DRIVER
CARNEYS POINT TWP	08/07/2002	WEDNESDAY	1524	TURNPIKE	4.9	1 PASSENGER
PITTSBGROVE TWP	08/13/2002	TUESDAY	1648	CR 638	0.0	1 PASSENGER
U PITTSBGROVE TWP	08/21/2002	WEDNESDAY	1617	CR 553	0.0	1 DRIVER
PILESBGROVE TWP	09/08/2002	SUNDAY	1348	CR 605	0.0	1 PASSENGER
PENNSVILLE TWP	09/24/2002	TUESDAY	1601	SALEM DR	0.0	1 DRIVER
OLDSMAN TWP	12/02/2002	MONDAY	0118	TURNPIKE	5.6	1 DRIVER

SOMERSET COUNTY

MUNICIPALITY	DATE	DAY	TIME	ROADWAY	MP	PERSONS KILLED
GREEN BROOK TWP	01/11/2002	FRIDAY	0319	WARRENVILLE RD	0.0	1 DRIVER
BRIDGEWATER TWP	01/14/2002	MONDAY	0235	I-287	13.5	1 DRIVER
NO PLAINFIELD BORO	01/22/2002	TUESDAY	1118	WATCHUNG AVE	0.0	1 PEDESTRIAN
FRANKLIN TWP	01/24/2002	THURSDAY	2051	SH 27	4.1	1 DRIVER
BRIDGEWATER TWP	02/13/2002	WEDNESDAY	1202	US 22	35.8	1 DRIVER
BRIDGEWATER TWP	03/06/2002	WEDNESDAY	2003	I-287	13.4	1 PEDESTRIAN
BRIDGEWATER TWP	03/14/2002	THURSDAY	0030	I-287	19.1	1 PEDESTRIAN
BEDMINSTER TWP	03/14/2002	THURSDAY	0921	I-287	22.1	1 DRIVER
NO PLAINFIELD BORO	05/08/2002	WEDNESDAY	0223	US 22	43.7	1 PASSENGER
FRANKLIN TWP	05/23/2002	THURSDAY	1402	SH 27	14.7	1 PASSENGER
BRIDGEWATER TWP	08/14/2002	WEDNESDAY	0630	I-287	14.0	1 DRIVER
RARITAN BORO	09/06/2002	FRIDAY	0615	CR 626	0.0	1 PEDESTRIAN
HILLSBOROUGH TWP	09/08/2002	SUNDAY	0222	CAMPLAIN RD	0.0	1 DRIVER
BRIDGEWATER TWP	09/12/2002	THURSDAY	2317	US 22	34.8	1 DRIVER
NO PLAINFIELD BORO	09/22/2002	SUNDAY	0102	US 22	43.7	1 PEDESTRIAN
NO PLAINFIELD BORO	09/28/2002	SATURDAY	2115	CR 531	0.0	1 PEDESTRIAN
MONTGOMERY TWP	09/29/2002	SUNDAY	1436	US 206	58.3	1 PASSENGER
WARREN TWP	09/29/2002	SUNDAY	0038	REINMAN RD	0.0	1 DRIVER
FRANKLIN TWP	10/07/2002	MONDAY	1443	HEATHER DR	0.0	1 PASSENGER
BRIDGEWATER TWP	10/11/2002	FRIDAY	1115	US 22	35.2	1 DRIVER
FRANKLIN TWP	11/20/2002	WEDNESDAY	1430	I-287	12.2	2 DRIVERS,1 PASSENGER
BRANCHBURG TWP	12/07/2002	SATURDAY	1829	US 202	21.1	1 PEDESTRIAN
MANVILLE BORO	12/20/2002	FRIDAY	1517	NORTH MAIN ST	0.0	1 PASSENGER

SUSSEX COUNTY

MUNICIPALITY	DATE	DAY	TIME	ROADWAY	MP	PERSONS KILLED
FRANKFORD TWP	01/23/2002	WEDNESDAY	1317	CR 565	0.0	1 DRIVER
HAMPTON TWP	04/12/2002	FRIDAY	0224	CR 521	0.0	1 DRIVER
SPARTA TWP	05/08/2002	WEDNESDAY	2135	SH 15	10.6	1 DRIVER
FRANKFORD TWP	05/11/2002	SATURDAY	0939	US 206	114.1	1 PASSENGER
SANDYSTON TWP	06/07/2002	FRIDAY	1546	US 206	122.5	1 DRIVER
VERNON TWP	06/19/2002	WEDNESDAY	2107	SH 94	45.2	1 DRIVER
VERNON TWP	07/20/2002	SATURDAY	2352	WARWICK TPKE	0.0	1 DRIVER
GREEN TWP	08/26/2002	MONDAY	1610	CR 603	0.0	1 DRIVER
FREDON TWP	10/16/2002	WEDNESDAY	0629	SH 94	18.4	1 DRIVER
WANTAGE TWP	12/03/2002	TUESDAY	2024	ARMSTRONG RD	0.0	1 DRIVER
WANTAGE TWP	12/13/2002	FRIDAY	0233	SH 23	42.8	1 DRIVER,2 PASSENGERS

UNION COUNTY

MUNICIPALITY	DATE	DAY	TIME	ROADWAY	MP	PERSONS KILLED
ELIZABETH CITY	01/10/2002	THURSDAY	2023	TURNPIKE	99.6	1 PEDESTRIAN
SCOTCH PLAINS TWP	01/16/2002	WEDNESDAY	1807	GRAND ST	0.0	1 PEDESTRIAN
LINDEN CITY	01/17/2002	THURSDAY	0657	TURNPIKE	98.2	1 PASSENGER
SPRINGFIELD TWP	01/27/2002	SUNDAY	1440	TOOKER AVE	0.0	1 DRIVER
ELIZABETH CITY	01/28/2002	MONDAY	2258	US 1&9	72.8	1 PEDESTRIAN
MOUNTAINSIDE BORO	02/03/2002	SUNDAY	2245	US 22	50.6	1 DRIVER
ELIZABETH CITY	02/06/2002	WEDNESDAY	1819	NORTH AVE EAST	0.0	1 PEDESTRIAN
ROSELLE BORO	02/11/2002	MONDAY	1805	EAST 2ND ST	0.0	1 PEDESTRIAN
BERKELEY HTS TWP	02/13/2002	WEDNESDAY	0920	SPRINGFIELD AVE	0.0	1 DRIVER
UNION TWP	02/14/2002	THURSDAY	2318	PARKWAY	141.2	1 PEDESTRIAN
ELIZABETH CITY	02/19/2002	TUESDAY	0133	US 1&9	74.0	1 DRIVER
SPRINGFIELD TWP	02/23/2002	SATURDAY	0137	I-78	49.1	1 DRIVER
ELIZABETH CITY	03/10/2002	SUNDAY	1409	N BROAD ST	0.0	1 DRIVER
ELIZABETH CITY	03/15/2002	FRIDAY	1939	NJ GARDENS BLVD	0.0	1 DRIVER,1 PASSENGER
CLARK TWP	03/21/2002	THURSDAY	0838	ETON PL	0.0	1 DRIVER1 PASSENGER

MUNICIPALITY	DATE	DAY	TIME	ROADWAY	MP	PERSONS KILLED
LINDEN CITY	03/25/2002	MONDAY	0923	WEST ELM ST	0.0	1 DRIVER
CLARK TWP	04/02/2002	TUESDAY	1443	WALNUT AVE	0.0	2 DRIVERS
ELIZABETH CITY	04/06/2002	SATURDAY	1945	US 1	45.4	1 PEDESTRIAN
ELIZABETH CITY	04/11/2002	THURSDAY	1656	MADISON AVE	0.0	1 DRIVER
CLARK TWP	04/28/2002	SUNDAY	0230	PARKWAY	136.6	1 PASSENGER
HILLSIDE TWP	05/07/2002	TUESDAY	2230	I-78	54.2	1 PEDESTRIAN
ELIZABETH CITY	06/01/2002	SATURDAY	2159	TURNPIKE	103.4	1 PEDESTRIAN
PLAINFIELD CITY	07/05/2002	FRIDAY	1248	CLINTON AVE	0.0	1 DRIVER
ELIZABETH CITY	07/07/2002	SUNDAY	0039	US 1&9	45.5	1 DRIVER
UNION TWP	07/14/2002	SUNDAY	1456	SH 82	4.0	1 PEDESTRIAN
RAHWAY CITY	07/27/2002	SATURDAY	0314	SH 27	28.0	1 DRIVER
KENILWORTH BORO	08/02/2002	FRIDAY	0118	PARKWAY	139.3	1 DRIVER
SUMMIT CITY	08/22/2002	THURSDAY	2235	MORRIS AVE	0.0	1 PEDESTRIAN
UNION TWP	08/27/2002	TUESDAY	0608	SH 82	1.0	1 DRIVER
CLARK TWP	09/03/2002	TUESDAY	2151	PARKWAY	136.1	1 DRIVER
RAHWAY CITY	09/03/2002	TUESDAY	2154	SH 27	29.5	1 PEDESTRIAN
UNION TWP	09/06/2002	FRIDAY	1329	SH 439	2.5	1 PEDESTRIAN
LINDEN CITY	09/07/2002	SATURDAY	0147	US 1&9	42.5	1 DRIVER
RAHWAY CITY	09/15/2002	SUNDAY	1330	SCOTT AVE	0.0	1 DRIVER
LINDEN CITY	09/24/2002	TUESDAY	1800	S WOOD AVE	0.0	1 DRIVER
ELIZABETH CITY	09/24/2002	TUESDAY	1655	FIFTH ST	0.0	1 PEDESTRIAN
RAHWAY CITY	10/03/2002	THURSDAY	2118	WEST MILTON	0.0	1 PEDESTRIAN
HILLSIDE TWP	10/09/2002	WEDNESDAY	1630	I-78	54.1	1 DRIVER
SPRINGFIELD TWP	10/09/2002	WEDNESDAY	0131	SHUNPIKE RD	0.0	1 DRIVER
LINDEN CITY	10/12/2002	SATURDAY	1638	US 1	41.8	1 DRIVER
SPRINGFIELD TWP	10/18/2002	FRIDAY	1941	MOUNTAIN AVE	0.0	1 PEDESTRIAN
UNION TWP	10/21/2002	MONDAY	0827	SH 82	4.7	1 BICYCLIST
ELIZABETH CITY	10/26/2002	SATURDAY	1822	US 1&9	46.2	1 PEDESTRIAN
ROSELLE BORO	10/28/2002	MONDAY	1733	CHESTNUT ST	0.0	1 BICYCLIST
CLARK TWP	11/25/2002	MONDAY	2243	PARKWAY	137.3	1 DRIVER
ELIZABETH CITY	12/31/2002	TUESDAY	1913	US 1&9	45.4	1 DRIVER

WARREN COUNTY

MUNICIPALITY	DATE	DAY	TIME	ROADWAY	MP	PERSONS KILLED
BLAIRSTOWN TWP	01/07/2002	MONDAY	1725	SH 94	8.9	1 PEDESTRIAN
GREENWICH TWP	01/19/2002	SATURDAY	0239	I-78	4.7	2 PEDESTRIANS
KNOWLTON TWP	02/13/2002	WEDNESDAY	1402	I-80	6.9	1 DRIVER
ALLAMUCHY TWP	02/17/2002	SUNDAY	1358	I-80	19.2	1 DRIVER
HOPE TWP	02/21/2002	THURSDAY	1800	I-80	11.9	1 DRIVER
POHATCONG TWP	06/16/2002	SUNDAY	0005	CR 627	0.0	1 DRIVER
WHITE TWP	06/20/2002	THURSDAY	1517	SH 31	48.5	1 DRIVER
ALPHA BORO	08/08/2002	THURSDAY	0756	I-78	2.9	1 PASSENGER
LOPATCONG TWP	08/31/2002	SATURDAY	2210	SH 57	0.1	1 PEDESTRIAN
GREENWICH TWP	10/09/2002	WEDNESDAY	1353	CR 519	0.0	1 DRIVER
HOPE TWP	10/10/2002	THURSDAY	0109	I-80	11.1	1 DRIVER, 1 PASSENGER
ALLAMUCHY TWP	10/26/2002	SATURDAY	0513	I-80	22.3	1 PASSENGER
MANSFIELD TWP	11/14/2002	THURSDAY	1758	CR 628	0.0	1 DRIVER
GREENWICH TWP	11/20/2002	WEDNESDAY	0725	SH 173	2.1	1 DRIVER
WHITE TWP	12/14/2002	SATURDAY	2042	CR 519	0.0	1 PEDESTRIAN

FATALITIES BY COUNTY FOR 2002

FATAL ACCIDENT UNIT

SFC Robert F. Parlow - 3563, Supervisor

Areas of Responsibility

Sgt. Scott M. Wishart - 3747 Assistant Unit Supervisor	Burlington Camden Cape May
Tpr.I Stephen Motyczka - 4555 Unit Data Coordinator	Essex Hudson Union
Tpr.I Kenneth V. Gyongyosi - 4697	Bergen Morris Passaic Sussex
Tpr.I Robert Foulks - 5052	Mercer Somerset Hunterdon Warren
Tpr.II Eric Heitmann - 5066	Middlesex Monmouth Ocean
Tpr. John C. McMahon Jr. - 5380	Atlantic Cumberland Gloucester Salem
Civilian - Ms. Ursula Graglia	

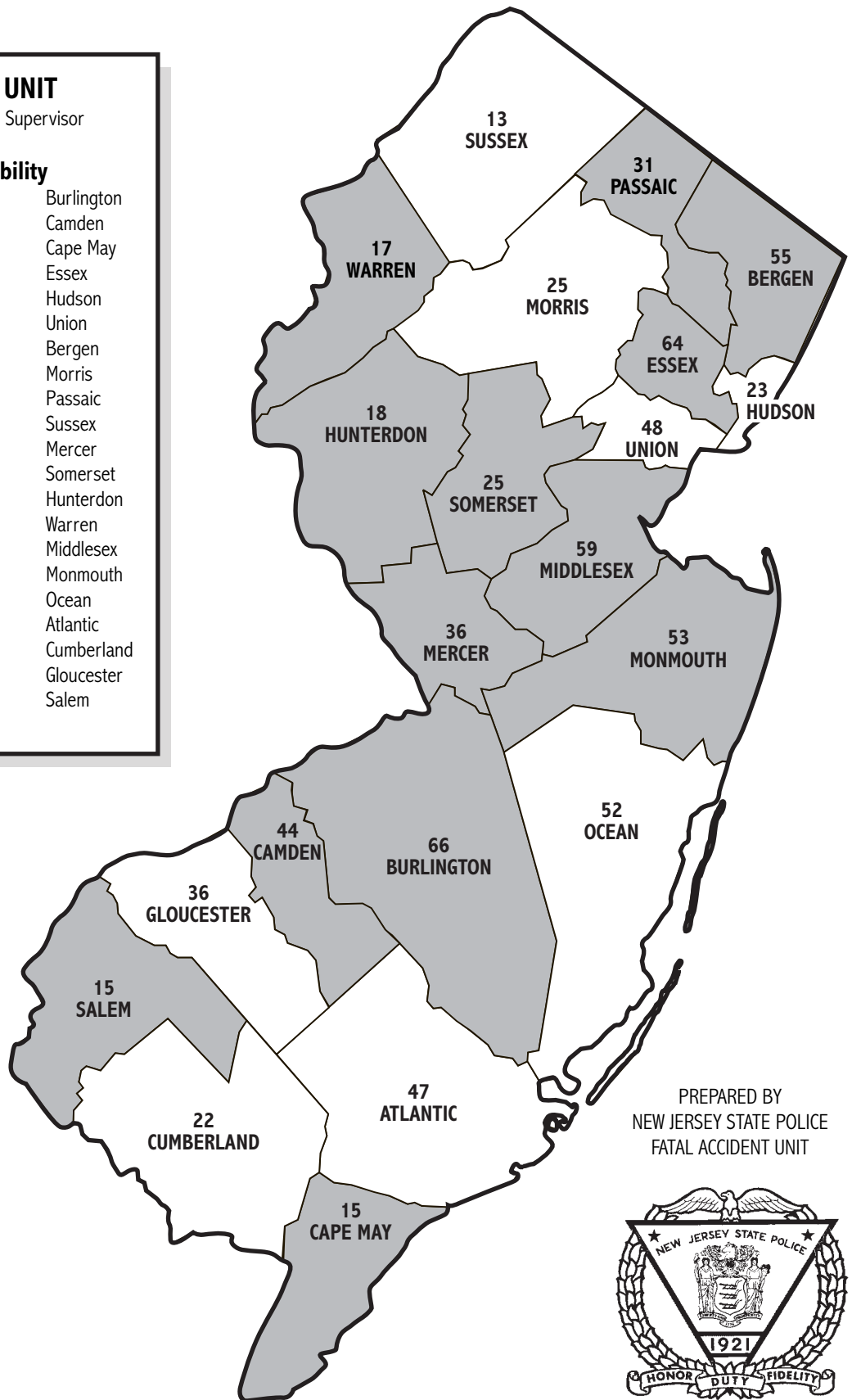

PREPARED BY
NEW JERSEY STATE POLICE
FATAL ACCIDENT UNIT



LEGEND

Shaded Areas 
Denote Increase from 2001.