

**NEW JERSEY STATE POLICE
FATAL MOTOR VEHICLE
ACCIDENT
COMPARATIVE
DATA REPORT** **1988**

Do Not Remove From Office

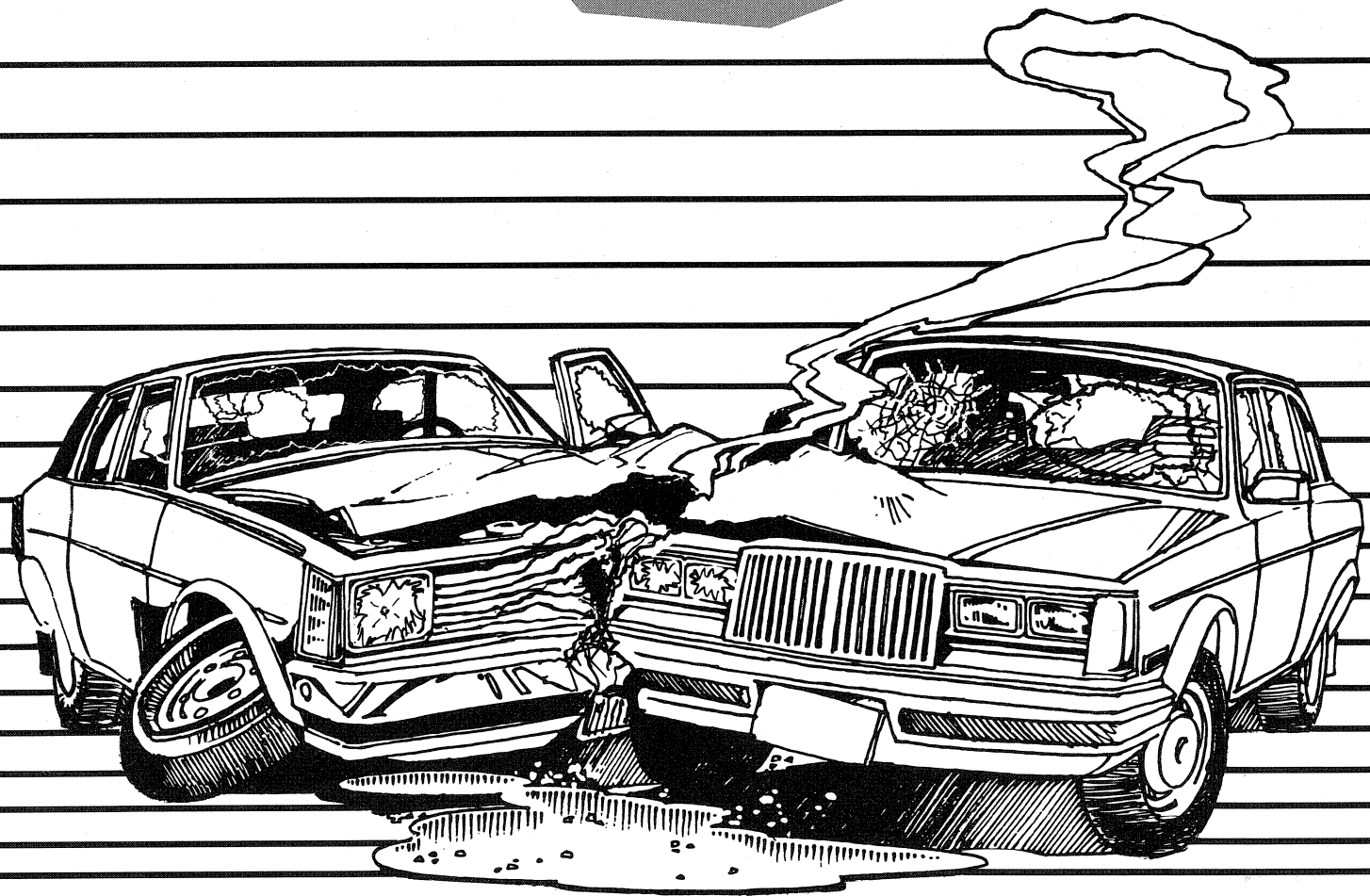



State of New Jersey

DEPARTMENT OF LAW AND PUBLIC SAFETY DIVISION OF STATE POLICE

POST OFFICE BOX 7068
WEST TRENTON, NEW JERSEY 08628-0068
(609) 882-2000

PETER N. PERRETTI, Jr
Attorney General

COLONEL C.L. PAGANO
Superintendent

Dear Reader:

As in the past, New Jersey will again be ranked as one of the safest states in the nation. We believe the major factors contributing to this achievement are the continuing alcohol awareness programs, the mobile D.W.I. patrols, the sobriety checkpoints, and the 55 M.P.H. speed enforcement programs.

The statistics for 1988 indicate a death rate of 1.79 for every 100 million vehicle miles traveled. During 1988, motorists in New Jersey traveled approximately 59 billion miles, which was an increase of over 1 billion miles from the previous year.

This report constitutes a detailed review of the causes and results of fatal accidents throughout the state during 1988. Hopefully, the continued efforts and cooperation of the public, federal, state, and local agencies will help us maintain our traffic safety record in the years ahead.

It is essential that the law enforcement community be firmly committed to the 55 M.P.H. speed enforcement programs. We are convinced that this will save lives.

On the following pages you will find statistics of the fatal traffic accident records compiled by the Fatal Accident Unit of the Division of State Police for 1988.

Sincerely,

A handwritten signature in cursive script that reads "Clinton L. Pagano".

Colonel Clinton L. Pagano
Superintendent

TABLE OF CONTENTS

STATISTICAL SUMMARY

1988 Quick Facts	1
1988 Motor Vehicle Fatal Accidents and Fatalities	
With a Comparison of the 1984 — 1988 Accidents and Fatalities	2
A. Accidents and Fatalities by Month of Occurrence	2
B. Accident Victim Classification by Month — 1988	3
C. Accidents by County of Occurrence and Roadway Classification	4
D. Accident Victim Classification by County — 1988	4
E. Fatalities and Injuries According to Accident Type Classification	5
F. Hours of Occurrence	6
G. Weather Conditions	6
H. Day of Occurrence	7
I. Age of Driver Victims	7
J. Age of Pedestrian Victims	7
K. Sex of Pedestrians	8
L. Condition of All Drivers	8
M. Victim Alcohol Factor	8
1984 — 1988 Comparison	9
For 1988	9
N. Alcohol Involvement of Deceased Drivers Related to Manner of Collision	10
O. Manner of Collision	10
P. Type of Vehicles Involved (Including Parked)	11
Q. Character of Road	11
R. Road Designation	12
S. Age of Drivers	12
T. Sex of Drivers	12
U. What Drivers Were Doing	13
V. What Pedestrians Were Doing	13
W. Contributing Circumstances — Where Indicated	14

SPECIFIC AREAS OF CONCERN:

Interstate Highway Fatalities	15
Pedalcycle — Moped Accidents	17
Motorcycle Accidents	18
Tractor-Trailer Accidents	19
Age of Majority	21
Fatal Accidents and Persons Killed for Selected Holiday Periods	22
Ten Year Experience	23
Fatal Accidents by County, Municipality, Date, Time and Location	24

1988 QUICK FACTS

- Nationwide preliminary statistics indicate there were 47,093 people killed.
- In New Jersey there were 966 fatal accidents with 1,051 people killed.
- In 1988 there was an increase of 37 fatal accidents and 28 fatalities.
- In 1988 an average of 2.9 persons were killed everyday.
- There were 44 motorcycles and 2 mopeds involved in fatal accidents.
- Pedalcyclists accounted for 19 fatal accidents.
- The 1988 pedestrian death toll was 239.
- There was a total of 53 hit-and-run accidents involving 77 vehicles. The largest number of deaths involved 42 pedestrians. Four were drivers, 7 were passengers, and 2 were pedalcyclists.
- Of the 1,511 drivers listed, 81 New Jersey drivers and 9 out-of-state drivers were suspended. There were 59 drivers without valid licenses.
- There are 34,097 miles of open public roads in the state of New Jersey, indicating one death for every 32.4 miles.
- Straight roads were involved in 59% of all fatal accidents.
- Of all fatal accidents, 84% occurred during clear weather conditions.
- Of the drivers involved in fatal accidents, 71% were males.
- Of the vehicles involved in fatal accidents, 68% involved passenger cars and 23.6% involved trucks.

SUBJECT

Statistical Summary of 1988 Motor Vehicle Fatal Accidents and Fatalities With a Comparison of the 1984 — 1988 Accidents and Fatalities

Statistics	1984	1985	1986	1987	1988
Fatal Accidents	859	885	946	929	966
Fatalities	922	964	1039	1023	1051

THE FOLLOWING FACTORS HAVE BEEN NOTED

A. ACCIDENTS AND FATALITIES BY MONTH OF OCCURRENCE

Month	Fatal Accidents					Fatalities				
	1984	1985	1986	1987	1988	1984	1985	1986	1987	1988
January	72	74	73	65	75	74	79	81	70	80
February	56	53	50	44	83	57	57	55	49	88
March	53	72	78	67	73	57	81	82	74	77
April	65	64	67	64	53	71	65	73	70	56
May	71	76	88	84	85	81	89	98	94	94
June	70	82	80	87	75	73	93	90	93	81
July	73	84	97	74	88	80	91	117	81	96
August	82	76	97	89	85	94	83	108	104	95
September	70	80	74	78	74	74	87	81	84	87
October	79	70	88	85	105	80	77	90	90	110
November	86	86	83	98	83	91	89	85	110	92
December	82	68	71	94	87	90	73	79	104	95
Total	859	885	946	929	966	922	964	1039	1023	1051

B. VICTIM CLASSIFICATION BY MONTH — 1988

Month	Driver	Passenger	Pedestrian	Pedalcyclist	Totals
January	37	16	27	0	80
February	43	21	23	1	88
March	46	11	20	0	77
April	28	15	11	2	56
May	48	31	13	2	94
June	40	20	16	5	81
July	38	30	26	2	96
August	52	27	13	3	95
September	39	27	21	0	87
October	60	19	27	4	110
November	51	27	14	0	92
December	48	19	28	0	95
Total	530	263	239	19	1051

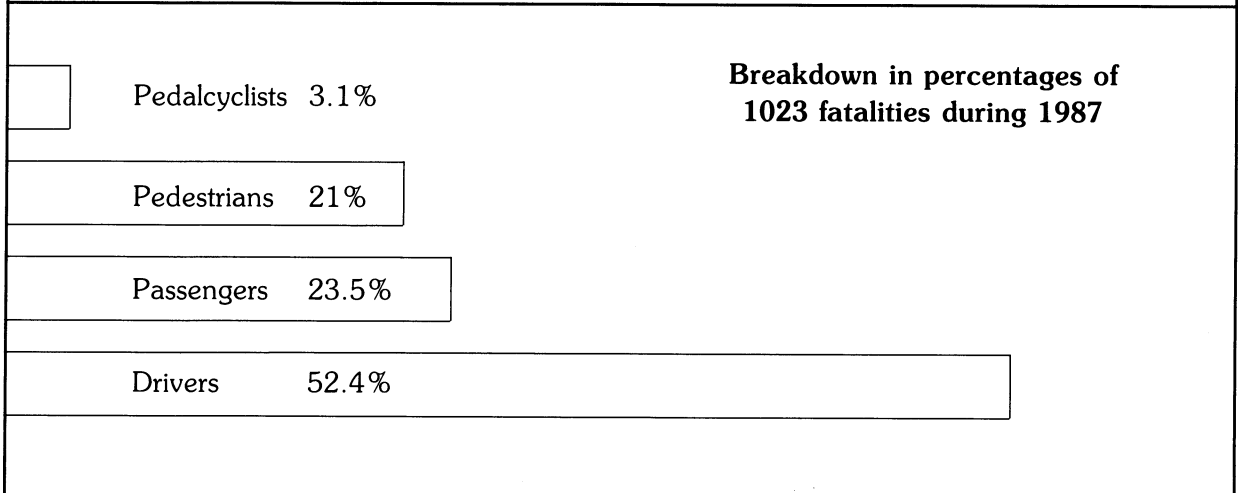
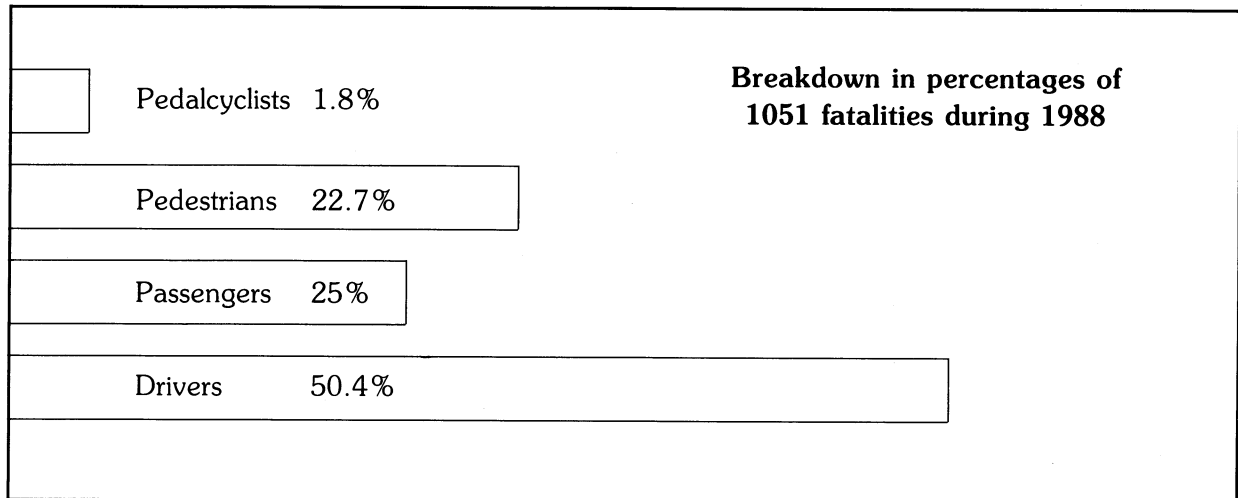

**C. ACCIDENTS BY COUNTY OF OCCURRENCE
AND ROADWAY CLASSIFICATION**

County	State/Fed.	County	Municipal	Toll Rds.	Totals
Atlantic	33	14	7	9	63
Bergen	37	32	17	5	91
Burlington	20	23	11	5	59
Camden	29	20	6	4	59
Cape May	6	10	1	2	19
Cumberland	9	21	4	--	34
Essex	20	20	30	8	78
Gloucester	19	24	8	3	54
Hudson	18	3	16	4	41
Hunterdon	10	4	3	--	17
Mercer	11	8	5	3	27
Middlesex	31	24	12	10	77
Monmouth	25	15	16	5	61
Morris	31	10	6	--	47
Ocean	20	32	13	10	75
Passaic	14	15	8	4	41
Salem	6	7	3	1	17
Somerset	12	2	6	--	20
Sussex	10	5	4	--	19
Union	16	10	19	1	46
Warren	15	4	2	--	21
Total	392	303	197	74	966

D. ACCIDENT VICTIM CLASSIFICATION BY COUNTY -- 1988

Victim Classification

County	Accidents	Killed	Driver	Passenger	Pedestrian	Pedalcyclist
Atlantic	63	74	38	19	17	--
Bergen	91	94	50	16	28	--
Burlington	59	67	41	14	8	4
Camden	59	62	29	20	11	2
Cape May	19	22	12	8	2	--
Cumberland	34	36	22	10	4	--
Essex	78	81	36	14	29	2
Gloucester	54	62	35	20	6	1
Hudson	41	46	14	13	19	--
Hunterdon	17	19	12	5	2	--
Mercer	27	27	12	4	11	--
Middlesex	77	83	34	22	25	2
Monmouth	61	65	35	18	10	2
Morris	47	49	26	10	12	1
Ocean	75	82	47	23	10	2
Passaic	41	44	14	11	17	2
Salem	17	17	9	6	2	--
Somerset	20	23	15	5	2	1
Sussex	19	20	13	3	4	--
Union	46	51	18	15	18	--
Warren	21	27	18	7	2	--
Total	966	1051	530	263	239	19

E. FATALITIES AND INJURIES ACCORDING TO ACCIDENT TYPE CLASSIFICATION

Type	Total Accidents				Total Killed				Total Injured						
	1984	1985	1986	1987	1988	1984	1985	1986	1987	1988	1984	1985	1986	1987	1988
Pedestrian	229	253	268	206	237	248	257	278	215	239	68	59	82	49	34
Other Motor Vehicle	297	321	317	368	362	327	363	365	419	422	571	607	536	701	638
Railroad Train	1	3	1	1	3	1	3	1	1	4	--	--	--	--	--
Parked Vehicle	23	22	25	17	36	22	23	26	19	40	21	16	34	9	29
Pedalcycle	31	20	34	32	19	31	20	35	32	19	7	5	4	--	4
Animal	1	3	1	1	--	1	3	1	1	--	--	1	--	--	--
Fixed/Other Object	157	154	192	200	218	172	176	213	223	233	95	88	162	168	164
Non-Collision	117	107	106	102	89	117	116	118	110	92	50	66	58	70	68
Other Type Vehicle	3	2	2	2	2	3	3	2	3	2	1	--	2	--	--
Total	859	885	946	929	966	922	964	1039	1023	1051	813	842	878	997	937

In 1988, there were 966 Fatal Accidents in which 1051 persons were killed and 937 persons injured.

F. HOURS OF OCCURRENCE

Time of Occurrence	Fatal Accidents				
	1984	1985	1986	1987	1988
12:01 a.m. to 1:00 a.m.	44	38	51	41	42
1:01 a.m. to 2:00 a.m.	29	41	44	37	55
2:01 a.m. to 3:00 a.m.	45	49	43	37	47
3:01 a.m. to 4:00 a.m.	22	29	29	40	35
4:01 a.m. to 5:00 a.m.	12	19	16	21	21
5:01 a.m. to 6:00 a.m.	26	22	15	12	24
6:01 a.m. to 7:00 a.m.	27	19	32	34	46
7:01 a.m. to 8:00 a.m.	27	23	28	29	29
8:01 a.m. to 9:00 a.m.	23	24	34	26	28
9:01 a.m. to 10:00 a.m.	19	28	20	26	19
10:01 a.m. to 11:00 a.m.	19	22	29	26	30
11:01 a.m. to 12:00 noon	32	21	19	28	37
12:01 noon to 1:00 p.m.	29	32	29	44	38
1:01 p.m. to 2:00 p.m.	48	36	35	39	35
2:01 p.m. to 3:00 p.m.	35	38	36	40	46
3:01 p.m. to 4:00 p.m.	42	45	51	59	61
4:01 p.m. to 5:00 p.m.	41	48	54	55	41
5:01 p.m. to 6:00 p.m.	65	45	51	42	48
6:01 p.m. to 7:00 p.m.	53	46	63	36	47
7:01 p.m. to 8:00 p.m.	33	59	59	47	35
8:01 p.m. to 9:00 p.m.	48	45	49	60	38
9:01 p.m. to 10:00 p.m.	46	49	46	50	62
10:01 p.m. to 11:00 p.m.	48	52	58	45	44
11:01 p.m. to 12:00 Midnight	44	53	54	55	58
Unknown	2	2	1	0	0
Total	859	885	946	929	966

G. WEATHER CONDITIONS

Conditions	Fatal Accidents				
	1984	1985	1986	1987	1988
Clear	708	734	782	799	813
Cloudy	4	2	6	3	3
Raining	120	127	129	105	116
Snowing	13	10	12	10	10
Fog	11	9	10	11	22
Other	3	3	7	1	2
Total	859	885	946	929	966

H. DAY OF OCCURRENCE

Day of Occurrence	1984	1985	1986	1987	1988
Sunday	140	123	151	148	122
Monday	106	102	114	119	108
Tuesday	119	134	118	99	108
Wednesday	124	104	119	127	112
Thursday	112	113	116	125	150
Friday	126	145	137	145	186
Saturday	132	163	190	166	180
Unknown	--	1	1	--	--
Total	859	885	946	929	966

I. AGE OF DRIVER VICTIMS

Age of Driver	Number Killed	
	1987	1988
Age 0 to 5 to 9	--	--
10 to 14	2	2
15 to 19	64	72
20 to 24	92	96
25 to 44	203	180
45 to 64	108	103
65 to 74	36	43
75 and Older	30	34
Unknown	1	--
Total	536	530

J. AGE OF PEDESTRIAN VICTIMS

Age of Pedestrian	Number Killed				
	1984	1985	1986	1987	1988
Age 0 to 4	7	8	9	8	4
5 to 9	19	12	17	5	15
10 to 14	8	10	14	12	4
15 to 19	18	15	21	13	15
20 to 24	23	19	23	18	30
25 to 44	59	66	76	63	64
45 to 64	44	56	49	38	41
65 to 74	25	33	28	26	22
75 and Older	45	38	41	30	44
Unknown	--	--	--	2	--
Total	248	257	278	215	239

K. SEX OF PEDESTRIANS	Sex	1984	1985	1986	1987	1988
	Male	183	169	199	152	154
	Female	65	88	79	63	85
	Total	248	257	278	215	239

L. CONDITION OF ALL DRIVERS

Condition	Drivers
Had Been Drinking	48
Drunk	263
Defective Eyesight	--
Under Influence of Drugs/Positive Drugs	8
Other Bodily Defects	--
Ill or Fatigued	12
Apparently Asleep or Sleepy	22
Other Handicaps	--
Apparently Normal	958
Unknown	132
Total	1443

M. ALCOHOL FACTOR

There were 1051 fatalities during 1988. Of this total, 832 were tested for alcohol and 219 were not tested. Of the fatalities, 530 were drivers, 263 were passengers, 239 were pedestrians, and 19 were pedalcyclists. Of the 832 tested, 333 were positive for alcohol in varying degrees and 499 were negative. This indicates 40% of the fatalities tested were positive for alcohol and 60% were negative.

There were 226 drunken driving related fatal accidents (.10% and over) with 263 people killed.

The attached chart is a breakdown of victims and the percentage of alcohol in each classification. An analysis of the chart by victim classification indicates the following:

1. Drivers:

Killed:

There was a total of 530 drivers killed of which 458 were tested. Of those tested, 202 were positive and 256 were negative for a 44.1% alcohol factor. Of the 202 imbibing drivers, 156 or 77.2% had an alcohol level of .10% or higher.

Surviving:

There was a total of 913 surviving drivers of which 243 were tested. Of those tested, 109 were positive and 134 were negative for a 44.8% alcohol factor. Of the 109 imbibing drivers, 84 or 77.0% had an alcohol level of .10% or higher.

2. Passengers:

There was a total of 263 passengers killed of which 171 were tested. Of those tested, 57 were positive and 114 were negative for a 33.3% alcohol factor.

3. Pedestrians:

There was a total of 239 pedestrians killed of which 191 were tested. Of those tested, 73 were positive and 118 were negative for a 38.2% alcohol factor.

4. Pedalcyclists:

There was a total of 19 pedalcyclists killed of which 12 were tested. Of those tested, 1 was positive and 11 were negative for a 8.3% alcohol factor.

VICTIM ALCOHOL FACTOR 1984-1988 COMPARISON

	.01% - .04%			.05% - .09%			.10% - .14%			.15% & Over					
	84	85	86	87	88	84	85	86	87	88	84	85	86	87	88
Drivers	20	19	24	17	19	29	32	45	31	25	48	54	53	48	45
Passengers	14	14	12	9	11	16	16	15	15	9	6	10	10	13	14
Pedestrians	9	10	7	5	10	5	4	10	6	7	20	9	16	9	12
Pedalcyclists	1	--	1	--	--	3	--	--	--	--	1	--	--	--	--
Total	44	43	44	31	40	53	52	70	52	41	75	73	79	70	71
	Had Been Drinking														
	84	85	86	87	88	84	85	86	87	88	84	85	86	87	88
	Negative														
Drivers	3	7	--	1	2	203	217	248	272	256	60	71	61	63	72
Passengers	--	--	2	--	--	71	73	82	114	114	59	68	74	77	92
Pedestrians	--	--	--	--	--	107	113	141	108	118	61	58	56	48	48
Pedalcyclists	--	--	--	--	--	17	8	20	14	11	8	10	14	15	7
Total	3	7	2	1	2	398	411	491	508	499	188	207	205	203	219
	No Test														
	84	85	86	87	88	84	85	86	87	88	84	85	86	87	88
	Total														
											84	85	86	87	88
											466	486	514 ⁶	536 ⁶	530 ³
											177	201	212	240	263
											248	257	278 ²	215	239
											31	20	35	32	19
Total	3	7	2	1	2	922	964	1039⁸	1023⁶	1051³					

VICTIM ALCOHOL FACTORS FOR THE YEAR - 1988

	.01% - .04%		.05% - .09%		.10% - .14%		.15% - Over		Had Been Drinking		Negative		No Test		Total	
Drivers	19	25	45	111	2	256	72	530 ³								
Passengers	11	9	14	23	--	114	92	263								
Pedestrians	10	7	12	44	--	118	48	239								
Pedalcyclists	--	--	--	1	--	11	7	19								
Total	40	41	71	179	2	499	219	1051³								

Legend:

Had Been Drinking: Includes those delayed deaths where an odor of alcohol was detected. Includes admittance of victim (in delayed death) or statements of witnesses. Includes lab reports which show a trace and not a percentage, or reading below 0.01%.

Negative: Tested and found to be negative.

No Test: Because of delayed death, age factor, contamination of samples, and the failure on the part of some investigative agencies and medical examiners to cause test to be performed on victims.

Note: Superior number indicates number of victims tested positive for drugs.

**N. ALCOHOL INVOLVEMENT OF DECEASED DRIVERS
RELATED TO MANNER OF COLLISION**

Manner of Collision	Had Been Drinking	Under the Influence	Positive Drugs
Angle	7	16	1
Same Direction - Rear End	3	6	--
Same Direction - Other	1	2	--
Opposite Direction - Head On	10	22	--
Opposite Direction - Left Turn	1	2	--
Fixed Object	19	92	2
Pedestrian	--	--	--
Railroad Train	--	--	--
Pedalcycle	--	--	--
Struck Parked Vehicle	2	9	--
Ran Off Roadway	--	--	--
Overtuned In Roadway	3	6	--
Other Object	--	--	--
Sideswipe	--	--	--
Fell From Vehicle	--	1	--
Fell In Vehicle	--	--	--
Total	46	156	3

O. MANNER OF COLLISION

Manner of Collision	1984	1985	1986	1987	1988
All Accidents					
Angle	107	129	130	151	170
Same Direction - Rear End	42	38	51	40	43
Same Direction - Other	17	15	9	14	11
Opposite Direction - Head On	106	128	108	145	107
Opposite Direction - Left Turn	19	14	18	21	30
Fixed Object	153	157	187	199	219
Pedestrian	229	250	260	198	225
Other *	73	64	85	70	77
Ran Off Road	103	88	95	88	78
Sideswipe	10	2	3	3	6
Total	859	885	946	929	966

* Other categories include Railroad Train, Parked Vehicle, Animal, Other Object, Fell from Vehicle, Pedalcycle Involvement, Overtuned Vehicle and Fell in Vehicle.

**P. TYPE OF VEHICLES INVOLVED
(INCLUDING PARKED)**

Type	Fatal Accidents				
	1984	1985	1986	1987	1988
Passenger Car/Station Wagon	921	949	1046	1043	1050
Truck and Full Trailer	29	12	20	14	--
Tractor and Semi-trailer	54	66	66	55	89
Bus	9	18	17	21	12
Truck	200	220	215	255	273
School Bus	3	5	2	8	4
Motorcycle	68	60	67	52	51
Passenger Vehicle and Trailer	--	--	1	1	--
Taxi-Livery	2	1	2	2	2
Emergency Vehicle	1	3	2	3	3
Type Unknown	21	20	21	12	12
Tractors, Farm, Road, Other	2	--	1	1	--
Moped	4	2	2	1	2
Snowmobile	--	--	--	--	--
Jeep	11	11	9	13	15
Train	1	3	1	1	3
House Trailer	--	--	--	3	1
Pedalcycle	31	20	34	32	18
Total	1357	1390	1506	1517	1535

Q. CHARACTER OF ROAD

Road Character	Fatal Accidents				
	1984	1985	1986	1987	1988
Straight road	480	509	565	519	570
Sharp curve or turn	19	7	29	22	12
Other curves	168	169	160	193	180
Circle	6	1	2	3	2
Intersection	185	196	188	191	199
Railroad crossing	1	3	2	1	3
Total	859	885	946	929	966

R. ROAD DESIGNATION

Road Designation	Fatal Accidents				
	1984	1985	1986	1987	1988
State	149	178	195	167	198
County	263	304	288	329	306
Township	79	64	130	84	74
U.S.	134	153	136	153	135
Ramp on State	--	--	--	--	1
Borough or City	125	102	93	94	123
State Park	1	--	--	--	--
Garden State Parkway	36	17	30	31	39
Federal (Interstate)	43	43	44	41	55
New Jersey Turnpike	22	19	24	18	30
Atlantic City Expressway	7	5	6	12	5
Institution	--	--	----	--	--
Total	859	885	946	929	966

Note: Sections of the Interstate Highway System run concurrent with other highways.

S. AGE OF DRIVERS

Age of Driver	Fatal Accidents				
	1984	1985	1986	1987	1988
16 and Under	10	8	14	15	11
Age 17	32	45	55	59	70
18 to 20	159	149	172	175	161
21 to 24	184	204	200	192	201
25 to 29	197	197	194	206	218
30 to 39	239	257	318	280	288
40 to 49	153	160	141	175	168
50 to 64	161	161	171	181	161
65 and Over	100	111	105	117	145
Unknown *	89	75	104	82	88
Total	1324	1367	1474	1482	1511

* Unknown, includes Hit and Run Accidents and Parked Vehicles where driver information is not included.

T. SEX OF DRIVERS

Sex of Drivers	Fatal Accidents				
	1984	1985	1986	1987	1988
Male	953	1012	1040	1090	1080
Female	283	282	329	312	344
Unknown *	88	73	105	80	87
Total	1324	1367	1474	1482	1511

* Unknown, includes Hit and Run Accidents and Parked Vehicles where driver information is not included.

U. WHAT DRIVERS WERE DOING

What Drivers Were Doing	Fatal Accidents				
	1984	1985	1986	1987	1988
Making right turn	3	6	12	10	7
Making left turn	54	51	56	55	71
Making 'U' turn	3	4	5	5	3
Going straight ahead	913	955	992	993	982
Slowing down, stopping	7	7	12	15	11
Overtaking (passing on right)	2	4	9	3	4
Forward from parking space	3	--	--	--	--
Backward from parking space	1	2	2	--	1
Other backing	2	4	8	5	4
Stopped in traffic lane	31	37	30	25	30
Starting from a traffic lane	1	5	11	13	15
Starting from a parked position	2	5	3	3	--
Parked	64	50	76	65	62
Skidding	6	6	8	10	46
Passing on left	16	11	24	21	26
Avoiding vehicle, object, pedestrian	22	17	21	15	19
Emerging from alley or driveway	8	9	1	5	10
Unknown	12	19	31	25	33
Crossing highway through island	--	1	3	--	1
Being towed or pushed	1	--	--	--	--
Pushing or towing vehicle	--	--	--	1	--
Stalled on railroad tracks	--	--	--	--	--
Rounding curve or circle	158	158	154	198	163
Entering highway	4	2	3	5	7
Changing lanes	11	14	13	10	13
Other	--	--	--	--	3
Total	1324	1367	1474	1482	1511

V. WHAT PEDESTRIANS WERE DOING

What Pedestrians Were Doing	Fatal Accidents				
	1984	1985	1986	1987	1988
Standing in roadway	13	27	25	16	12
Walking with traffic	27	20	33	26	30
Crossing roadway	155	175	179	134	142
Walking on sidewalk	2	5	7	5	5
Standing on shoulder	20	2	5	6	9
Other	31	28	29	28	41
Total	248	257	278	215	239

W. CONTRIBUTING CIRCUMSTANCES — WHERE INDICATED

Contributing Circumstances	Fatal Accidents				
	1984	1985	1986	1987	1988
Exceeding lawful speed	45	31	41	50	45
Too fast for conditions	40	37	45	44	27
Following too closely	--	1	6	2	1
On wrong side of road	7	6	16	19	25
Did not have right-of-way	20	23	19	18	24
Driver fell asleep	8	8	18	23	18
Failure to signal	1	--	1	--	--
Improper turns	21	27	28	32	35
Passing on hill or curve	1	1	3	4	3
Other improper passing	3	6	8	3	7
Inattentive driving	201	154	180	188	199
Improper crossing center island	--	1	2	2	1
Disregarding stop sign	45	39	49	53	65
Disregarding traffic light	24	38	30	42	38
Passing left of center line	1	--	3	--	--
Drunken driving	225	237	217	246	261
Improper starting from curb	1	--	--	--	--
Drunken bicyclist	--	1	--	2	1
Improper parking	5	7	4	1	1
Failure to keep right	32	48	38	38	28
Mechanical failure	12	7	7	13	6
Improper lights	2	--	5	5	2
Backing on highway	--	1	1	1	1
Stopped in roadway	2	--	4	2	2
Passed stopped school bus	--	--	--	--	--
Animal in roadway	--	--	1	--	1
Cutting in	17	7	5	6	3
Tire blew out	1	--	3	2	2
Other	55	76	60	37	42
Passing on right	1	1	3	2	2
Pedestrian violation	191	211	215	170	186
Ability impaired by drinking	--	--	--	--	--
Unknown	216	223	258	280	310
Driver under influence of drugs	4	5	6*	6*	3*
Pedestrian under influence of drugs	--	--	2*	--	--
Total	1165	1196	1278	1291	1339

* Tested positive for drugs

SPECIFIC AREAS OF CONCERN

INTERSTATE HIGHWAY FATALITIES

The Interstate Highway System of New Jersey is approximately 93.8% completed. Of the 418.65 miles of roadway which are projected for this system, 392.93 miles have been opened to the motoring public. During 1988, the death rate averaged 7.2 deaths per month and one death for every 4.6 miles of highway. A concise analysis of victim classification and alcohol involvement, driver ages, contributing circumstances, and manner of collision is outlined on the following page.

INTERSTATE HIGHWAY MILEAGE

Highway Number	Mileage Open	Fatal Accidents by Highway
I-76	3.04	--
I-78	64.29	11
I-80	68.32	21
I-95	77.96	22
I-195	33.86	2
I-278	2.00	--
I-280	17.85	6
I-287	47.77	8
I-295	73.08	5
I-676	4.76	1
Total	392.93	76

INTERSTATE HIGHWAY FATALITIES 1988

Interstate Fatal Accidents 76
Interstate Fatalities 86

Victim Classification		Age of Drivers	
Drivers	48	16 & Under	--
Passengers	25	17 - 20	6
Pedestrians	13	21 - 24	10
Pedalcyclists	--	25 - 29	16
Total	86	30 - 39	23
		40 - 49	15
		50 - 64	12
		65 & Over	12
		Unknown	8
		Total	102
Contributing Circumstances Where Indicated			
Drunken Driving	17		
Fell Asleep	2		
Inattentive Driving	31		
Excessive Speed	2		
Driver Under Influence of Drugs	2		
Stopped in Roadway	2		
Other	7		
Mechanical Failure	1		
Pedestrian Violation	7		
Improper Passing	1		
Failure to Keep to Right	1		
Improper Parking	--		
On Wrong Side of Road	2		
Following too Close	--		
No Improper Driving	44		
No Pedestrian Violation	6		
Unknown	8		
Total	133		
		Manner of Collision	
		Head On	9
		Fixed Object	19
		Angle	2
		Pedestrian	15
		Rear End	8
		Ran Off Roadway	4
		Pedalcyclist	--
		Same Direction - Other	2
		Struck Parked Vehicle	14
		Overtuned in Roadway	1
		Other Object	2
		Total	76

Victim Alcohol Factors

	.01 - .04%	.05 - .09%	.10 - .14%	.15% Over	Negative	No Test	Total
Drivers	1	--	1	11	29	6	48*
Passengers	1	1	--	1	16	6	25
Pedestrians	--	--	1	1	10	1	13
Pedalcyclists	--	--	--	--	--	--	--
Total	2	1	2	13	55	13	86

* Two Drivers Tested Positive for Drugs.

FATAL PEDALCYCLE ACCIDENTS

	1984	1985	1986	1987	1988
Pedalcycle Accidents	31	20	34	32	19
Fatalities	31	20	35	32	19

Manner of Collision	84	85	86	87	88	Classification Of Victim	84	85	86	87	88
Angle	17	11	23	13	7	Drivers	31	19	34	32	19
Same Direction - Rear End	8	5	6	7	4	Passengers	--	1	1	--	--
Opposite Direction - Head On	3	3	2	8	8	Total	31	20	35	32	19
Same Direction - Other	3	1	3	4	--						
Total	31	20	34	32	19						
Contributing Circumstances Where Indicated	84	85	86	87	88	Ages of Victims	84	85	86	87	88
No Improper Driving	--	--	6	5	3	0 - 3	--	1	--	--	--
Ability Impaired by Drinking	2	2	--	4	1	4 - 10	3	4	8	7	4
Inattentive Driving	1	3	2	5	3	11 - 15	10	9	20	11	6
No Rear Lights	--	--	--	--	1	16 - 20	6	1	--	2	1
On Wrong Side of Road	2	1	4	--	1	21 - 30	4	--	4	6	2
Did Not Have Right-of-Way	14	3	9	1	--	31 - 40	1	2	1	4	1
Disregarded Traffic Light	1	2	1	2	--	41 - 50	--	2	1	--	1
Failure to Keep Right	5	--	3	3	4	51 - 60	3	--	--	--	1
Disregarded Stop Sign	3	4	3	4	4	61 & Over	4	1	1	2	3
Too Fast for Conditions	--	1	--	1	--	Unknown	--	--	--	--	--
Improper Turns	3	2	2	1	--	Total	31	20	35	32	19
Other	--	1	4	5	1						
Unknown	--	1	--	1	1						
Total	31	20	34	32	19						

Alcohol Involvement

Of the 19 Pedalcycle Fatalities, 12 were tested for alcohol content. One pedalcyclist was found to be drunk and 11 were negative. The remaining 7 were not tested due to age factors, delayed deaths, etc.

FATAL MOPED ACCIDENTS

In 1988, there were two moped fatal accidents involving two male drivers ages 15 and 16 years old.

FATAL MOTORCYCLE ACCIDENTS

	1984	1985	1986	1987	1988
Accidents	53	56	63	43	44
Fatalities	56	58	68	47	47

Age of Drivers	84	85	86	87	88
16 & Under	4	1	2	1	2
17 - 20	18	9	8	6	10
21 - 30	14	28	36	23	24
31 - 40	13	11	11	9	6
Over 40	4	1	5	2	2
Total	53	50	62	41	44

Victim Classification	84	85	86	87	88
Drivers	49	50	62	41	42
Passengers	5	8	6	6	5
Pedestrians	2	--	--	--	--
Pedalcyclists	--	--	--	--	--
Total	56	58	68	47	47

Manner of Collision	84	85	86	87	88
Opposite Direction - Head On	5	6	10	6	4
Fixed Object	10	25	22	15	13
Angle	6	4	9	8	12
Opposite Direction - Left Turn	4	6	8	2	4
Same Direction - Other	3	--	--	1	2
Sideswipe	1	--	--	--	--
Pedestrian	2	--	--	--	--
Fell From Vehicle	1	--	1	--	2
Same Direction - Rear End	4	4	4	5	1
Ran Off Roadway	13	--	--	1	4
Pedalcyclist	--	--	1	--	--
Overturned in Road	--	6	6	5	--
Struck Parked Vehicle	4	4	2	--	2
Animal	--	1	--	--	--
Total	53	56	63	43	44

Contributing Circumstances Where Indicated	84	85	86	87	88
No Improper Driving	--	9	9	10	5
Ability Impaired by Drinking	--	--	--	--	--
Drunken Driving	22	26	26	18	21
Under Influence of Drugs	--	--	1	1	1
Failure to Keep Right	--	1	1	--	--
Improper Left Turn	1	--	--	1	--
Inattentive Driving	10	16	5	2	5
Improper Passing	--	2	--	--	1
Excessive Speed	8	1	14	5	8
Did Not Have Right-of-Way	--	1	--	1	1
Improper Parking	--	--	--	--	--
Mechanical Failure	--	--	1	--	--
Unknown	1	--	1	3	1
Disregard of Traffic Light	--	--	2	1	1
Disregard Stop Sign	2	--	1	1	--
Other	--	4	2	--	--
Total	44	60	63	43	44

Victim Alcohol Factors

	.01 - .04%	.05 - .09%	.10 - .14%	.15% Over	Negative	No Test	Total
Drivers	1	3	8	10	16	4	42*
Passengers	--	--	1	2	--	2	5
Pedestrians	--	--	--	--	--	--	--
Pedalcyclists	--	--	--	--	--	--	--
Total	1	3	9	12	16	6	47

* Two Drivers Tested Positive for Drugs

FATAL TRACTOR-TRAILER ACCIDENTS

	1987	1988
Accidents	63	85
Fatalities	72	94

Manner of Collision	87	88
Head On	9	13
Fixed Object	5	5
Other Object	--	1
Angle	11	20
Pedestrian	7	11
Rear End	18	8
Ran Off Roadway	1	--
Pedalcyclist	--	1
Same Direction — Other	2	3
Struck Parked Vehicle	6	15
Overtaken in Roadway	1	1
Railroad Train	--	1
Sideswipe	2	1
Improper Left Turn	1	5
Total	63	85

Tractor-Trailer Contributing Circumstances	87	88
Drunken Driving	2	1
Fell Asleep	--	--
Inattentive Driving	7	13
Excessive Speed	3	1
Driver Under the Influence of Drugs	--	--
Stopped in Roadway	1	1
Other	4	3
Mechanical Failure	1	2
Disregarding Traffic Light	2	2
Failure to Keep Right	--	--
Improper Parking	--	1
On Wrong Side of Road	--	--
Following too Close	--	--
No Improper Driving	47	58
Unknown	--	1
Failed to Yield	--	1
Disregarding Stop Sign	--	1
Improper Turn	--	3
Backing in Roadway	--	1
Total	67	89

Tractor-Trailer Victim Classification	87	88
Drivers	3	8
Passengers	--	2
Total	3	10

Other Victim Classification	87	88
Drivers	48	55
Passengers	14	16
Pedestrians	7	12
Pedalcyclists	--	1
Total	69	84

Other Contributing Circumstances	87	88
Drunken Driving	12	14
Fell Asleep	2	2
Inattentive Driving	19	16
Excessive Speed	--	2
Driver Under the Influence of Drugs	--	--
Stopped in Roadway	--	--
Other	1	1
Mechanical Failure	1	1
Pedestrian Violation	8	6
Disregarding Traffic Light	1	5
Failure to Keep Right	1	4
Improper Parking	--	--
On Wrong Side of Road	3	--
Passing on Right	--	1
No Improper Driving	36	37
No Pedestrian Violation	--	6
Unknown	1	--
Failed to Yield	--	5
Disregarding Stop Sign	4	5
Improper Turn	1	--
Cutting In	1	--
Total	91	105

**Tractor-Trailer
Victim Alcohol Factors**

	.01 - .04%	.05 - .09%	.10 - .14%	.15% Over	Negative	No Test	Total
Drivers	--	--	--	--	7	1	8
Passengers	--	--	--	--	1	1	2
Total	--	--	--	--	<u>8</u>	<u>2</u>	<u>10</u>

**Other
Victim Alcohol Factors**

	.01 - .04%	.05 - .09%	.10 - .14%	.15% Over	Negative	No Test	Total
Drivers	1	1	4	7	34	8	55
Passengers	1	1	--	2	8	4	16
Pedestrians	--	--	1	1	7	3	12
Pedalcyclists	--	--	--	--	1	--	1
Total	<u>2</u>	<u>2</u>	<u>5</u>	<u>10</u>	<u>50</u>	<u>15</u>	<u>84</u>

AGE OF MAJORITY

On January 1, 1973, the legal drinking age in New Jersey was lowered from 21 to 18. On January 2, 1980, the legal drinking age was raised to 19 because of the increase in drunken-driving related fatal accidents in the age group of 18, 19 and 20. On December 28, 1982, the legal drinking age was returned to age 21 due to the escalation of drunken-driving related fatal accidents in the age group of 18, 19 and 20.

Listed below are the 18 to 20 year-old drivers involved in fatal motor vehicle accidents. The year 1972 is used as a base, being the year prior to the age of majority.

Years	Total Fatal Accidents 18 - 20 Drivers	Total Drivers Involved	Number of Drivers Drunk
1972	189	202	18
1973	216	227	37
1974	184	189	52
1975	210	216	63
1976	205	212	55
1977	215	222	72
1978	216	230	54
1979	231	242	63
1980	228	240	72
1981	202	215	59
1982	175	182	57
1983	147	152	37
1984	150	159	32
1985	147	150	36
1986	173	175	37
1987	165	174	25
1988	148	156	24*

* .10% and over

The figures below reflect a breakdown in the age groups.

1988	18 Years Old	19 Years Old	20 Years Old
Total Driver Involved	54	50	52
Number of Drivers Drunk	7	8	9

1988 FATAL ACCIDENTS WITH ALCOHOL INVOLVED

1988	18 Years-Old	19 Years-Old	20 Years-Old
Accidents	10	13	13

1988 AGES 18 - 20 VICTIM CLASSIFICATION

1988	18 Years-Old	19 Years-Old	20 Years-Old
Drivers	24	22	18
Passengers	5	8	4

**FATAL ACCIDENTS AND PERSONS KILLED
FOR SELECTED HOLIDAY PERIODS IN NEW JERSEY**

Holiday			Fatal Accidents	Persons Killed	1988 National Statistics
Memorial Day					
1984	(3)	78 hours	5	5	
1985	(3)	78 hours	8	10	
1986	(3)	78 hours	9	11	
1987	(3)	78 hours	12	13	
1988	(3)	78 hours	12	15	* 511
Fourth of July					
1984	(1)	30 hours	1	1	
1985	(4)	102 hours	19	19	
1986	(3)	78 hours	14	16	
1987	(3)	78 hours	10	13	
1988	(3)	78 hours	13	14	* 599
Labor Day					
1984	(3)	78 hours	9	12	
1985	(3)	78 hours	12	12	
1986	(3)	78 hours	12	13	
1987	(3)	78 hours	17	18	
1988	(3)	78 hours	5	7	* 574
Thanksgiving					
1984	(4)	102 hours	11	11	
1985	(4)	102 hours	13	13	
1986	(4)	102 hours	11	12	
1987	(4)	102 hours	13	16	
1988	(4)	102 hours	11	12	* 591
Christmas					
1984	(4)	102 hours	19	21	
1985	(2)	54 hours	9	9	
1986	(4)	102 hours	12	13	
1987	(4)	102 hours	16	18	
1988	(3)	78 hours	5	6	* 496
New Years					
1984-85	(4)	102 hours	7	8	
1985-86	(2)	54 hours	8	8	
1986-87	(4)	102 hours	6	7	
1987-88	(4)	102 hours	12	14	
1988-89	(3)	78 hours	8	9	* Not Available

Figures in parentheses show number of full days in each holiday period. Accidents and deaths are for those days plus the last six hours of the preceding day.

* National Statistics represent persons killed.

TEN YEAR EXPERIENCE

Years	Fatal Accidents	Fatalities	Drivers	Passengers	Pedes- trians	Pedal- cyclists	Motor- cycles*	Mopeds*	Alcohol Involvement
1979	1052	1142	553	265	298	26	72	**	51.4%
1980	1021	1119	561	257	282	19	81	6	58.2%
1981	1043	1162	604	258	273	27	93	7	57.8%
1982	965	1061	524	244	276	17	81	10	55.4%
1983	866	932	478	203	229	22	47	4	53.0%
1984	859	922	466	177	248	31	56	4	45.6%
1985	885	964	486	201	257	20	58	2	45.2%
1986	946	1039	514	212	278	35	68	2	41.0%
1987	929	1023	536	240	215	32	47	1	38.0%
1988	966	1051	530	263	239	19	47	2	40.0%
Totals	9532	10415	5252	2320	2595	248	650	38	

* Included in "Driver Totals" — If passenger, included in "Passenger Totals."

** Statistics not available.

**FATAL ACCIDENTS BY COUNTY,
MUNICIPALITY, DATE, TIME AND LOCATION**

LEGEND

A/C Atlantic City Expressway N.J.T.P. New Jersey Turnpike
 C.R. County Road M.P. Mile Post
 G.S.P. Garden State Parkway S.H. State Highway

* *Death occurred 30 days after date of accident*

ATLANTIC COUNTY

Municipality	Date	Day of Week	Time	Roadway - M.P.	Persons Killed
Hammonton Town	01-04-88	Monday	8:21 a.m.	U.S. 30	1 Driver
Absecon City	01-16-88	Saturday	12:01 a.m.	U.S. 30 - M.P. 42	1 Driver
Buena Vista Twp.	01-20-88	Wednesday	3:45 p.m.	C.R. 690	1 Pedestrian
Brigantine City	01-25-88	Monday	6:32 p.m.	C.R. 638	1 Driver
Egg Harbor Twp.	01-28-88	Thursday	3:53 p.m.	U.S. 322-40 - M.P. 61.6	1 Passenger
Egg Harbor Twp.	01-30-88	Saturday	3:09 a.m.	G.S.P. - M.P. 35.9	1 Pedestrian
Hamilton Twp.	02-09-88	Tuesday	8:22 a.m.	U.S. 40	1 Driver
Atlantic City	02-11-88	Thursday	11:36 p.m.	U.S. 40	1 Pedestrian
Egg Harbor Twp.	02-25-88	Thursday	10:40 p.m.	C.R. 685	1 Driver
Galloway Twp.	03-14-88	Monday	5:54 a.m.	Cologne Avenue	1 Driver
Galloway Twp.	03-27-88	Sunday	2:04 p.m.	College Drive	1 Passenger
Egg Harbor City	03-31-88	Thursday	6:41 p.m.	C.R. 563	1 Driver
Egg Harbor City	04-05-88	Tuesday	9:48 p.m.	U.S. 30 - M.P. 16.9	1 Driver
Port Republic City	04-11-88	Monday	12:40 a.m.	C.R. 610	1 Driver
Egg Harbor Twp.	04-30-88	Saturday	4:41 a.m.	U.S. 322-40	1 Pedestrian
Hamilton Twp.	05-02-88	Monday	1:28 a.m.	U.S. 322	1 Driver
Hammonton Town	05-04-88	Wednesday	12:04 p.m.	U.S. 30	1 Passenger
Mullica Twp.	05-08-88	Sunday	3:21 a.m.	C.R. 561	1 Driver
Galloway Twp.	05-12-88	Thursday	9:06 p.m.	U.S. 30 - M.P. 8.4	1 Pedestrian
Hamilton Twp.	05-13-88	Friday	3:25 a.m.	U.S. 40	1 Pedestrian
Egg Harbor City	05-13-88	Friday	3:16 p.m.	Duerer Street	1 Driver
Hamilton Twp.	05-14-88	Saturday	8:12 p.m.	A/C - M.P. 23.3	1 Driver 1 Passenger
Port Republic City	05-15-88	Sunday	6:24 a.m.	G.S.P. - M.P. 45.5	1 Passenger
Hamilton Twp.	05-25-88	Sunday	9:12 a.m.	U.S. 322	1 Driver 1 Passenger
Buena Vista Twp.	05-28-88	Saturday	4:01 a.m.	S.H. 54 - M.P. 4.8	2 Drivers 2 Passengers
Somers Point City	05-30-88	Monday	6:48 p.m.	G.S.P. - M.P. 30.6	1 Pedestrian
Hamilton Twp.	06-09-88	Thursday	1:04 a.m.	A/C - M.P. 23.9	1 Passenger
Somers Point City	06-12-88	Sunday	1:45 a.m.	Ocean Heights Avenue	1 Driver
Hammonton Town	06-19-88	Sunday	6:36 a.m.	U.S. 206 - M.P. 5.8	1 Driver
Galloway Twp.	07-04-88	Monday	1:00 a.m.	U.S. 9	1 Driver

ATLANTIC COUNTY (cont.)

Municipality	Date	Day of Week	Time	Roadway - M.P.	Persons Killed
Atlantic City	07-11-88	Monday	3:37 p.m.	Atlantic Avenue	1 Pedestrian
Galloway Twp.	07-17-88	Sunday	4:20 p.m.	Duerer Street	1 Driver
Atlantic City	07-20-88	Wednesday	12:28 a.m.	A/C - M.P. .03	1 Pedestrian
Atlantic City	07-20-88	Wednesday	9:49 a.m.	Iowa Avenue	1 Passenger
Folsom Boro	07-25-88	Monday	12:15 p.m.	U.S. 322	1 Pedestrian
Galloway Twp.	07-29-88	Friday	2:27 a.m.	C.R. 634	1 Pedestrian
Egg Harbor Twp.	08-20-88	Saturday	2:42 a.m.	S.H. 152	1 Passenger
Hamilton Twp.	08-20-88	Saturday	11:01 a.m.	C.R. 559	1 Driver
Egg Harbor Twp.	08-21-88	Sunday	12:10 a.m.	G.S.P. - M.P. 34.2	1 Passenger
Hammonton Town	08-23-88	Tuesday	10:49 p.m.	S.H. 54	1 Passenger
Galloway Twp.	08-28-88	Sunday	5:14 a.m.	U.S. 9	1 Driver
Buena Boro	09-03-88	Saturday	8:40 a.m.	U.S. 40	1 Driver 2 Passengers
Buena Boro	09-07-88	Wednesday	9:44 p.m.	C.R. 619	1 Driver
Egg Harbor Twp.	09-13-88	Tuesday	5:25 a.m.	G.S.P. - M.P. 37.5	1 Driver
Hammonton Town	09-23-88	Friday	7:02 p.m.	U.S. 30	1 Driver
Galloway Twp.	10-01-88	Saturday	4:24 a.m.	U.S. 30 - M.P. 10.4	1 Passenger
Pleasantville City	10-03-88	Monday	10:45 p.m.	Delilah Road	1 Driver
Atlantic City	10-06-88	Friday	12:22 p.m.	Pacific Avenue	1 Pedestrian
Egg Harbor Twp.	10-07-88	Friday	6:05 p.m.	U.S. 322-40	1 Passenger
Egg Harbor Twp.	10-12-88	Thursday	11:18 p.m.	U.S. 322-40 - M.P. 61.1	1 Pedestrian
Folsom Boro	10-15-88	Saturday	9:55 p.m.	U.S. 322 - M.P. 33	1 Driver
Galloway Twp.	10-17-88	Monday	3:28 a.m.	U.S. 30 - M.P. 16	1 Pedestrian
Galloway Twp.	10-18-88	Tuesday	8:32 a.m.	U.S. 30 - M.P. 10.9	1 Driver
Hamilton Twp.	10-21-88	Friday	2:44 p.m.	U.S. 322	1 Driver
Atlantic City	10-24-88	Monday	6:53 a.m.	A/C - M.P. 2.1	2 Drivers
Mullica Twp.	10-27-88	Thursday	6:30 p.m.	U.S. 30 - M.P. 25.2	1 Pedestrian
Hamilton Twp.	11-01-88	Tuesday	3:41 p.m.	U.S. 322 - M.P. 45.5	1 Driver 1 Passenger
Atlantic City	11-11-88	Saturday	3:57 a.m.	U.S. 30 - M.P. 54.9	1 Passenger
Atlantic City	11-21-88	Monday	4:11 a.m.	Pacific Avenue	1 Pedestrian
Atlantic City	11-21-88	Monday	5:46 p.m.	Ohio Avenue	1 Driver
Egg Harbor Twp.	12-02-88	Friday	9:36 p.m.	U.S. 322-40	1 Pedestrian
Hamilton Twp.	12-03-88	Saturday	2:47 p.m.	U.S. 322	1 Driver
Egg Harbor Twp.	12-11-88	Sunday	11:28 p.m.	Ocean Heights Avenue	1 Driver
Egg Harbor Twp.	12-16-88	Friday	10:11 p.m.	Margate Bridge Causeway	1 Driver
Galloway Twp.	12-17-88	Saturday	2:44 a.m.	U.S. 30	2 Drivers 1 Passenger

BERGEN COUNTY

Municipality	Date	Day of Week	Time	Roadway - M.P.	Persons Killed
Washington Twp.	01-05-88	Tuesday	10:17 a.m.	Washington Avenue	1 Driver
Ridgefield Boro	01-10-88	Sunday	2:30 a.m.	U.S. 40	1 Pedestrian
Ridgewood Village	01-13-88	Wednesday	6:58 a.m.	S.H. 17	1 Driver
Ridgefield Park Village	01-15-88	Friday	8:46 p.m.	Teaneck Road	1 Pedestrian
Teaneck Twp.	01-19-88	Tuesday	9:09 p.m.	Cedar Lane	1 Pedestrian
Fair Lawn Boro	01-23-88	Saturday	6:10 a.m.	S.H. 4	1 Driver
Fort Lee Boro	01-25-88	Monday	11:51 a.m.	Anderson Avenue	1 Pedestrian
East Rutherford Boro	01-29-88	Friday	3:55 a.m.	S.H. 3	1 Pedestrian
Saddle River Boro	02-12-88	Friday	10:37 a.m.	S.H. 17	1 Driver
Lodi Boro	02-12-88	Friday	12:45 p.m.	I-80 - M.P. 64.7	1 Driver
Teaneck Twp.	02-15-88	Monday	11:27 p.m.	Teaneck Road	1 Pedestrian
Oakland Boro	02-19-88	Friday	2:12 p.m.	Skyline Drive	1 Passenger
North Arlington Boro	02-23-88	Tuesday	11:30 a.m.	Stover Avenue	1 Pedestrian
Ridgewood Village	02-26-88	Friday	3:13 a.m.	N. Monroe Street	1 Driver
Mahwah Twp.	02-27-88	Saturday	12:28 a.m.	S.H. 17	1 Driver
Tenafly Boro	02-27-88	Saturday	4:31 p.m.	U.S. 9	1 Driver
Saddle River Boro	02-27-88	Saturday	5:40 p.m.	S.H. 17	1 Driver
Rochelle Park Twp.	02-29-88	Monday	5:12 p.m.	Central Avenue	1 Driver
Paramus Boro	03-05-88	Saturday	10:48 p.m.	S.H. 4	1 Pedestrian
Fair Lawn Boro	03-16-88	Wednesday	11:07 p.m.	Cyrill Avenue	1 Driver
Lyndhurst Twp.	03-17-88	Thursday	10:36 a.m.	Rutherford Avenue	1 Driver
Old Tappan Boro	03-18-88	Friday	1:51 a.m.	Old Tappan Road	1 Driver
Englewood City	03-20-88	Sunday	4:45 a.m.	S.H. 4	2 Passengers
Bogota Boro	03-20-88	Sunday	10:00 p.m.	Leonia Avenue	1 Driver
Paramus Boro	03-22-88	Tuesday	10:35 a.m.	S.H. 17	1 Driver
Fair Lawn Boro	03-26-88	Saturday	3:04 a.m.	17th Street	1 Driver
Leonia Boro	03-26-88	Saturday	11:29 a.m.	Grand Avenue	1 Driver
Cliffside Park Boro	03-26-88	Saturday	6:50 p.m.	Edgewater Road	1 Pedestrian
South Hackensack Twp.	04-03-88	Sunday	5:50 p.m.	I-80 - M.P. 66.5	1 Driver
Saddle River Boro	04-13-88	Wednesday	7:21 p.m.	S.H. 17 - M.P. 21	1 Driver
Fort Lee Boro	04-14-88	Thursday	1:34 a.m.	Geo. Wash. Brid. ULW No. 5	1 Driver
Hackensack City	04-19-88	Tuesday	5:55 a.m.	I-80 - M.P. 65.2	1 Pedestrian
Saddle Brook Twp.	04-25-88	Monday	9:41 a.m.	Saddle River Road	1 Driver
Woodcliff Lake Boro	04-29-88	Friday	6:30 p.m.	Werimus Road	1 Driver
Franklin Lakes Boro	05-01-88	Sunday	12:36 a.m.	Lynn Drive	1 Passenger
Cresskill Boro	05-10-88	Tuesday	3:25 p.m.	Concord Street	1 Pedestrian
Ridgefield Park Village	05-15-88	Sunday	2:33 a.m.	U.S. 46	1 Pedestrian
Hasbrouck Heights Boro	05-20-88	Friday	3:12 p.m.	S.H. 17 - M.P. 8.3	1 Driver
Paramus Boro	05-21-88	Saturday	2:42 a.m.	S.H. 17	1 Passenger

BERGEN COUNTY (cont.)

Municipality	Date	Day of Week	Time	Roadway - M.P.	Persons Killed
Teaneck Twp.	05-21-88	Saturday	11:16 p.m.	Cedar Lane	1 Pedestrian
Park Ridge Boro	06-03-88	Friday	11:14 p.m.	C.R. 63	1 Driver
Woodcliff Lake Boro	06-05-88	Sunday	1:47 a.m.	G.S.P. - M.P. 170.3	1 Driver
Mahwah Twp.	06-05-88	Sunday	12:50 p.m.	Island Road	1 Driver
Ramsey Boro	06-08-88	Wednesday	12:23 a.m.	S.H. 17 - M.P. 22.4	1 Pedestrian
Paramus Boro	06-13-88	Monday	9:59 p.m.	S.H. 4 - M.P. 4	1 Passenger
Hackensack City	06-18-88	Saturday	1:00 a.m.	Passaic Street	1 Driver
Haworth Boro	06-29-88	Wednesday	1:00 p.m.	Madison Avenue	1 Passenger
Alpine Boro	07-14-88	Thursday	11:05 p.m.	Palisades Int. Parkway	1 Driver
Teaneck Twp.	07-23-88	Saturday	1:53 a.m.	S.H. 4 - M.P. 6.4	1 Driver
Hackensack City	07-31-88	Sunday	8:26 p.m.	First Street	1 Pedestrian
Upper Saddle River Boro	08-04-88	Thursday	10:15 a.m.	E. Saddle River Road	1 Driver
Englewood City	08-04-88	Thursday	11:25 p.m.	C.R. 501	1 Driver
Mahwah Twp.	08-13-88	Saturday	11:41 p.m.	S.H. 17	1 Pedestrian
River Edge Boro	08-17-88	Wednesday	7:02 a.m.	S.H. 4 - M.P. 5	1 Driver
Hackensack City	08-20-88	Saturday	4:55 p.m.	I-80 - M.P. 66.8	1 Driver
Paramus Boro	08-24-88	Wednesday	3:11 a.m.	Paramus Road	1 Driver
Hackensack City	08-24-88	Wednesday	8:10 a.m.	Passaic Street	1 Driver
Maywood Boro	09-09-88	Friday	2:57 p.m.	C.R. 59	1 Driver
Hasbrouck Heights Boro	09-14-88	Wednesday	8:19 a.m.	Boulevard	1 Pedestrian
Lyndhurst Twp.	09-20-88	Tuesday	2:15 a.m.	N.J.T.P. - M.P. 110.4	3 Passengers
Paramus Boro	09-24-88	Saturday	11:19 p.m.	G.S.P. - M.P. 165.8	1 Passenger
Lyndhurst Twp.	10-01-88	Saturday	2:44 a.m.	S.H. 17 - M.P. 3.2	1 Driver
Wyckoff Twp.	10-02-88	Sunday	10:00 p.m.	Crescent Avenue	1 Driver
East Rutherford Boro	10-07-88	Friday	9:46 p.m.	Hackensack Street	1 Pedestrian
Fair Lawn Boro	10-08-88	Saturday	8:50 a.m.	River Road	1 Driver
Woodcliff Lake Boro	10-10-88	Monday	3:30 a.m.	G.S.P. - M.P. 170.2	1 Driver
Paramus Boro	10-17-88	Monday	6:21 p.m.	Paramus Road	1 Pedestrian
Hackensack City	10-18-88	Tuesday	6:05 p.m.	I-80 - M.P. 65.7	1 Driver
Hackensack City	10-20-88	Thursday	6:41 a.m.	S. River Road	1 Pedestrian
Fort Lee Boro	10-21-88	Friday	10:50 p.m.	U.S. 1 - M.P. 64.2	1 Passenger
Tenafly Boro	10-24-88	Monday	6:59 a.m.	Dean Drive	1 Pedestrian
Oakland Boro	10-29-88	Saturday	2:22 a.m.	Ramapo Hills Boulevard	1 Driver
Tenafly Boro	11-10-88	Thursday	5:05 a.m.	E. Clinton Avenue	1 Driver
Fort Lee Boro	11-10-88	Thursday	2:02 p.m.	Inwood Terrace	1 Pedestrian
Paramus Boro	11-11-88	Friday	1:07 a.m.	S.H. 17 - M.P. 13.3	1 Pedestrian
Leonia Boro	11-17-88	Tuesday	5:30 a.m.	I-95 - M.P. 75.7	1 Driver
Montvale Boro	11-18-88	Friday	1:26 a.m.	C.R. 503	1 Passenger
Westwood Boro	11-18-88	Friday	5:39 p.m.	Kinderkamack Road	1 Pedestrian

BERGEN COUNTY (cont.)

Municipality	Date	Day of Week	Time	Roadway - M.P.	Persons Killed
Haworth Boro	11-20-88	Sunday	2:09 a.m.	Schraalenburgh Road	1 Passenger
Rochelle Park Boro	11-21-88	Monday	10:07 a.m.	Central Avenue	1 Pedestrian
Fort Lee Boro	11-22-88	Tuesday	4:21 p.m.	Palisades Int. Parkway	1 Driver
Glen Rock Boro	11-22-88	Tuesday	5:58 p.m.	Ackerman Avenue	1 Passenger
Paramus Boro	12-08-88	Thursday	8:48 a.m.	S.H. 17	1 Driver
Alpine Boro	12-08-88	Thursday	7:08 p.m.	S.H. 9 - M.P. 8.2	1 Driver
Tenafly Boro	12-09-88	Friday	5:04 p.m.	Piermont Road	1 Driver
Paramus Boro	12-10-88	Saturday	3:14 p.m.	G.S.P. - M.P. 163.6	1 Pedestrian
Paramus Boro	12-13-88	Tuesday	3:48 p.m.	Ridgewood Avenue	1 Driver
Glen Rock Boro	12-14-88	Wednesday	11:25 a.m.	Ackerman Avenue	1 Driver
Washington Twp.	12-16-88	Friday	6:11 p.m.	Ridgewood Road	1 Pedestrian
Elmwood Park Boro	12-17-88	Saturday	2:21 a.m.	U.S. 4	1 Passenger
Englewood Boro	12-20-88	Tuesday	2:20 p.m.	E. Palisades Avenue	1 Pedestrian
Paramus Boro	12-27-88	Tuesday	12:30 p.m.	S.H. 17	1 Driver
Alpine Boro	12-29-88	Thursday	4:10 p.m.	Palisades Int. Parkway	1 Driver

BURLINGTON COUNTY

Municipality	Date	Day of Week	Time	Roadway - M.P.	Persons Killed
Southampton Twp.	01-04-88	Monday	11:00 a.m.	C.R. 530	1 Driver
Burlington Twp.	01-06-88	Wednesday	11:37 p.m.	C.R. 656	1 Driver
Medford Twp.	01-07-88	Thursday	11:25 a.m.	Eayrestown Road	1 Driver
Mansfield Twp.	01-10-88	Sunday	12:44 p.m.	C.R. 543	2 Drivers 1 Passenger
Pemberton Twp.	01-10-88	Sunday	2:50 p.m.	Manahawkin Trail	2 Pedestrians
Cinnaminson Twp.	01-14-88	Thursday	2:55 p.m.	U.S. 130 - M.P. 36	1 Driver
Shamong Twp.	01-28-88	Thursday	8:57 p.m.	U.S. 206 - M.P. 12.2	1 Driver
Maple Shade Twp.	01-30-88	Saturday	1:31 a.m.	S.H. 73 - M.P. 28.2	1 Pedestrian
Maple Shade Twp.	02-16-88	Tuesday	9:16 p.m.	S.H. 38 - M.P. 6.1	1 Driver
Evesham Twp.	03-04-88	Friday	3:29 p.m.	S.H. 70 - M.P. 10.6	1 Driver
Southampton Twp.	04-04-88	Monday	12:04 a.m.	C.R. 642	1 Driver
Westampton Twp.	04-12-88	Tuesday	3:22 p.m.	C.R. 638	1 Passenger
Moorestown Twp.	04-14-88	Thursday	3:20 p.m.	C.R. 614	1 Passenger
Eastampton Twp.	04-22-88	Friday	7:55 p.m.	C.R. 630	1 Driver
Evesham Twp.	04-29-88	Friday	9:42 p.m.	C.R. 674	1 Passenger
Florence Twp.	05-02-88	Monday	11:21 p.m.	C.R. 660	1 Driver
Evesham Twp.	05-03-88	Tuesday	9:51 p.m.	S.H. 70 - M.P. 7.7	2 Passengers
Southampton Twp.	05-07-88	Saturday	4:09 a.m.	Burrs Mill Road	1 Driver

BURLINGTON COUNTY (cont.)

Municipality	Date	Day of Week	Time	Roadway - M.P.	Persons Killed
Mount Holly Twp.	05-07-88	Saturday	9:02 p.m.	Shreve Street	1 Driver
Springfield Twp.	05-20-88	Friday	1:40 p.m.	N.J.T.P. - M.P. 47.3	1 Driver 1 Passenger
Mansfield Twp.	05-20-88	Friday	8:30 p.m.	N.J.T.P. - M.P. 50.3	1 Driver
Florence Twp.	05-25-88	Wednesday	8:58 p.m.	Railroad Avenue	1 Driver
Evesham Twp.	05-27-88	Friday	7:16 a.m.	S.H. 73 - M.P. 24.1	1 Driver
Burlington Twp.	05-31-88	Tuesday	11:22 a.m.	C.R. 670	1 Driver
*Delran Twp.	06-01-88	Wednesday	3:08 p.m.	Hartorford Road	1 Pedestrian *
Southampton Twp.	06-02-88	Thursday	9:42 a.m.	U.S. 206 - M.P. 21.3	1 Driver
Eastampton Twp.	06-04-88	Saturday	2:40 p.m.	U.S. 206 - M.P. 25.8	2 Drivers
Evesham Twp.	06-15-88	Wednesday	7:08 a.m.	S.H. 70 - M.P. 10.6	1 Driver
Mount Laurel Twp.	06-18-88	Saturday	9:11 p.m.	C.R. 674	1 Driver
Westampton Twp.	06-22-88	Wednesday	10:30 a.m.	N.J.T.P. - M.P. 42.8	1 Driver
Moorestown Twp.	06-24-88	Friday	8:12 p.m.	C.R. 614	1 Pedalcyclist
Evesham Twp.	06-30-88	Thursday	12:25 a.m.	Evans Road	1 Passenger
Bass River Twp.	07-01-88	Friday	9:20 p.m.	G.S.P. - M.P. 54.8	1 Passenger
Cinnaminson Twp.	07-24-88	Sunday	12:15 a.m.	C.R. 543	1 Pedestrian
Edgewater Park Twp.	07-29-88	Friday	2:06 p.m.	U.S. 130 - M.P. 43.3	1 Driver
Pemberton Twp.	08-16-88	Tuesday	4:22 p.m.	C.R. 644	1 Pedalcyclist
Woodland Twp.	08-23-88	Tuesday	3:00 p.m.	White Horse Road	1 Driver
Pemberton Twp.	08-26-88	Friday	9:32 p.m.	C.R. 530	1 Driver
Moorestown Twp.	08-26-88	Friday	10:56 p.m.	C.R. 636	1 Driver
Cinnaminson Twp.	09-02-88	Friday	7:29 a.m.	U.S. 130 - M.P. 38.08	2 Passengers
Springfield Twp.	09-20-88	Tuesday	12:54 p.m.	S.H. 68 - M.P. 1.9	1 Driver
Mount Laurel Twp.	09-21-88	Wednesday	1:43 a.m.	S.H. 73 - M.P. 73.5	1 Pedestrian
Mount Laurel Twp.	09-25-88	Sunday	6:56 p.m.	C.R. 686	1 Passenger
Mount Laurel Twp.	10-06-88	Thursday	7:17 p.m.	C.R. 686	1 Driver
Lumberton Twp.	10-07-88	Friday	3:56 a.m.	C.R. 640	1 Driver
Pemberton Twp.	10-14-88	Friday	6:45 p.m.	C.R. 667	1 Driver
Riverside Twp.	10-14-88	Friday	8:24 p.m.	C.R. 543	1 Pedalcyclist
Chesterfield Twp.	10-15-88	Saturday	1:56 p.m.	Ward Avenue	1 Pedalcyclist
Palmyra Boro	10-29-88	Saturday	2:57 p.m.	S.H. 73 - M.P. 33.4	1 Driver
Evesham Twp.	11-05-88	Saturday	12:49 a.m.	S.H. 70 - M.P. 8.6	1 Driver
Mount Holly Twp.	11-13-88	Sunday	1:58 a.m.	C.R. 626	1 Passenger
Bass River Twp.	11-18-88	Friday	5:50 p.m.	G.S.P. - M.P. 55.6	1 Driver 1 Passenger
Southampton Twp.	11-19-88	Saturday	11:35 p.m.	U.S. 206 - M.P. 23.4	1 Driver
Evesham Twp.	11-21-88	Monday	4:00 p.m.	S. Elmwood Road	1 Driver
Burlington Twp.	11-26-88	Saturday	6:13 p.m.	U.S. 130 - M.P. 44.7	1 Pedestrian

BURLINGTON COUNTY (cont.)

Municipality	Date	Day of Week	Time	Roadway - M.P.	Persons Killed
Bordentown Twp.	11-27-88	Sunday	3:08 p.m.	U.S. 130 - M.P. 57.3	1 Driver
Westampton Twp.	12-03-88	Saturday	6:51 a.m.	C.R. 541	1 Driver
Florence Twp.	12-09-88	Friday	6:02 p.m.	Hornberger Avenue	1 Pedestrian
Medford Twp.	12-11-88	Sunday	1:38 a.m.	C.R. 620	1 Driver
Bordentown Twp.	12-21-88	Wednesday	12:20 a.m.	U.S. 206 - M.P. 38.4	1 Pedestrian

CAMDEN COUNTY

Municipality	Date	Day of Week	Time	Roadway - M.P.	Persons Killed
Cherry Hill Twp.	01-03-88	Sunday	7:30 a.m.	N.J.T.P. - M.P. 33.1	1 Driver
Magnolia Boro	01-10-88	Sunday	2:29 a.m.	C.R. 544	1 Driver
Voorhees Twp.	01-17-88	Sunday	2:15 p.m.	C.R. 561	1 Driver 1 Passenger
Cherry Hill Twp.	01-21-88	Thursday	3:49 a.m.	S.H. 38 - M.P. 3.9	1 Passenger
Gloucester Twp.	02-06-88	Saturday	2:13 p.m.	C.R. 544	1 Pedalcyclist
Gloucester Twp.	02-13-88	Saturday	7:19 a.m.	C.R. 706	1 Driver
Camden City	02-13-88	Saturday	11:08 p.m.	C.R. 601	1 Pedestrian
Winslow Twp.	02-15-88	Monday	10:00 a.m.	U.S. 30 - M.P. 33.7	1 Passenger
Camden City	02-15-88	Monday	5:52 p.m.	S.H. 168 - M.P. 10.2	1 Pedestrian
Gloucester City	02-20-88	Saturday	2:38 a.m.	U.S. 130 - M.P. 27.1	1 Driver
Bellmawr Boro	03-03-88	Thursday	6:05 a.m.	I-295 - M.P. 26.41	1 Driver
Gloucester Twp.	03-03-88	Thursday	11:04 p.m.	C.R. 706	1 Driver
Pennsauken Twp.	03-13-88	Sunday	8:05 a.m.	U.S. 30 - M.P. 55.5	1 Passenger
Pennsauken Twp.	03-15-88	Tuesday	12:13 p.m.	U.S. 130 - M.P. 32.4	1 Driver
Pennsauken Twp.	03-18-88	Friday	5:39 p.m.	U.S. 30 - M.P. 55.5	1 Driver
Cherry Hill Twp.	03-27-88	Sunday	10:06 a.m.	S. Birchwood Park Drive	1 Driver
Winslow Twp.	03-30-88	Wednesday	10:12 p.m.	C.R. 689	1 Driver
Cherry Hill Twp.	04-17-88	Sunday	2:31 p.m.	Orchard Drive	1 Driver
Cherry Hill Twp.	04-27-88	Wednesday	3:05 p.m.	N.J.T.P. - M.P. 30.6	1 Passenger
Bellmawr Boro	05-06-88	Friday	5:35 a.m.	S.H. 168 - M.P. 6.85	1 Passenger
Pennsauken Twp.	05-12-88	Thursday	10:20 p.m.	U.S. 130 - M.P. 30.9	1 Pedalcyclist
Pine Hill Boro	05-16-88	Monday	12:42 a.m.	C.R. 687	1 Driver
Haddon Twp.	05-19-88	Thursday	7:39 a.m.	C.R. 636	1 Passenger
Audubon Boro	05-23-88	Monday	1:01 a.m.	U.S. 30 - M.P. 52.2	1 Passenger
Runnemede Boro	05-29-88	Sunday	6:00 p.m.	N.J.T.P. - M.P. 25.5	1 Passenger
Pennsauken Twp.	05-31-88	Tuesday	11:22 a.m.	U.S. 130 - M.P. 32.4	1 Driver
Berlin Boro	06-20-88	Monday	2:10 p.m.	U.S. 30 - M.P. 40.88	1 Pedalcyclist
Voorhees Twp.	06-23-88	Thursday	6:39 p.m.	C.R. 561	1 Driver

CAMDEN COUNTY (cont.)

Municipality	Date	Day of Week	Time	Roadway - M.P.	Persons Killed
Lindenwold Boro	07-01-88	Friday	11:55 p.m.	C.R. 673	1 Driver
Gloucester Twp.	07-05-88	Tuesday	9:59 p.m.	C.R. 667	1 Pedestrian
Gloucester Twp.	07-07-88	Thursday	11:49 p.m.	Sherbrook Boulevard	1 Driver
Haddon Twp.	07-22-88	Friday	2:39 a.m.	U.S. 30 - M.P. 53.15	1 Driver
Somerdale Boro	07-25-88	Monday	9:01 p.m.	U.S. 30 - M.P. 47.9	1 Passenger
Winslow Twp.	07-30-88	Saturday	3:54 p.m.	S.H. 73 - M.P. 7.8	1 Driver
Gloucester Twp.	08-04-88	Thursday	9:01 p.m.	C.R. 683	1 Pedestrian
Haddonfield Boro	08-24-88	Wednesday	1:19 p.m.	C.R. 573	1 Pedestrian
Lindenwold Boro	08-27-88	Saturday	8:01 a.m.	U.S. 30 - M.P. 45.2	1 Passenger
Winslow Twp.	08-31-88	Wednesday	5:28 p.m.	S.H. 73 - M.P. 7.1	1 Passenger
Camden City	09-03-88	Saturday	4:00 p.m.	I-676 - M.P. .15	1 Driver
Pennsauken Twp.	09-06-88	Tuesday	11:17 a.m.	U.S. 130 - M.P. 31.9	1 Pedestrian
Camden City	09-14-88	Wednesday	2:15 a.m.	C.R. 630	1 Driver
Winslow Twp.	09-15-88	Thursday	8:03 a.m.	S.H. 73 - M.P. 13.2	1 Driver 1 Passenger
Camden City	09-18-88	Sunday	3:39 p.m.	U.S. 30 - M.P. 56.8	1 Pedestrian
Pine Hill Boro	10-05-88	Wednesday	6:12 a.m.	C.R. 534	1 Pedestrian
Lawnside Boro	10-09-88	Sunday	7:49 p.m.	U.S. 30 - M.P. 50.1	1 Driver
Cherry Hill Twp.	10-14-88	Friday	8:53 a.m.	C.R. 561	1 Passenger
Winslow Twp.	10-15-88	Saturday	6:13 a.m.	A/C - M.P. 31.9	1 Driver
Camden City	10-19-88	Wednesday	10:15 a.m.	U.S. 30 - M.P. 56.4	2 Drivers
Winslow Twp.	10-20-88	Thursday	6:51 p.m.	C.R. 536	1 Passenger
Haddon Heights Boro	10-21-88	Friday	9:03 p.m.	I-295 - M.P. 28.9	1 Driver
Gloucester City	10-25-88	Tuesday	3:33 p.m.	I-76 - M.P. 2.37	1 Driver
Pennsauken Twp.	10-30-88	Sunday	2:32 p.m.	S.H. 70 - M.P. .36	1 Pedestrian
Cherry Hill Twp.	11-08-88	Tuesday	2:14 p.m.	C.R. 671	1 Passenger
Gloucester Twp.	11-11-88	Friday	1:21 p.m.	C.R. 689	1 Passenger
Runnemede Boro	11-20-88	Sunday	10:34 a.m.	Davis Road	1 Passenger
Camden City	11-22-88	Tuesday	5:46 p.m.	Atlantic Avenue	1 Driver
Gloucester City	11-29-88	Tuesday	9:36 p.m.	I-76 - M.P. 2.25	1 Driver
Runnemede Boro	12-09-88	Friday	6:44 a.m.	C.R. 544	1 Pedestrian
Pennsauken Twp.	12-17-88	Saturday	8:39 p.m.	S.H. 73 - M.P. 29.9	1 Passenger
Cherry Hill Twp.	12-24-88	Saturday	3:52 p.m.	S.H. 41 - M.P. 13.1	1 Passenger
Lindenwold Boro	12-31-88	Saturday	11:45 p.m.	Berlin Road	1 Pedestrian

CAPE MAY COUNTY

Municipality	Date	Day of Week	Time	Roadway - M.P.	Persons Killed
Middle Twp.	02-01-88	Monday	4:23 p.m.	U.S. 9	1 Pedestrian 1 Pedestrian*

CAPE MAY COUNTY (cont.)

Municipality	Date	Day of Week	Time	Roadway - M.P.	Persons Killed
Lower Twp.	02-08-88	Monday	3:08 p.m.	C.R. 608	1 Driver
Upper Twp.	03-31-88	Thursday	9:10 p.m.	C.R. 631	1 Passenger
Dennis Twp.	05-13-88	Friday	11:02 p.m.	S.H. 47	1 Driver 1 Passenger
Lower Twp.	05-28-88	Saturday	10:01 a.m.	C.R. 603	1 Passenger
Upper Twp.	05-29-88	Sunday	3:53 p.m.	G.S.P. - M.P. 21.9	1 Passenger
Middle Twp.	05-29-88	Sunday	10:42 p.m.	G.S.P. - M.P. 5.8	1 Driver
Dennis Twp.	06-04-88	Saturday	8:07 p.m.	S.H. 47 - M.P. 20.8	1 Driver 1 Passenger
Middle Twp.	07-15-88	Friday	12:39 p.m.	S.H. 47	1 Driver
Ocean City	07-16-88	Saturday	9:37 p.m.	West Avenue	1 Pedestrian
Dennis Twp.	07-25-88	Monday	9:55 a.m.	S.H. 47	1 Driver
Upper Twp.	08-21-88	Sunday	12:32 a.m.	C.R. 610	1 Driver
Upper Twp.	09-09-88	Saturday	8:12 p.m.	C.R. 631	1 Driver 1 Passenger
Woodbine Boro	09-12-88	Monday	1:58 p.m.	C.R. 610	1 Driver
Ocean City	09-26-88	Monday	2:19 a.m.	Bay Road	1 Passenger
Lower Twp.	11-05-88	Saturday	4:13 p.m.	C.R. 626	1 Passenger
Upper Twp.	11-25-88	Friday	3:46 a.m.	C.R. 664	1 Driver
Upper Twp.	12-08-88	Thursday	3:39 p.m.	S.H. 50	1 Driver
Dennis Twp.	12-10-88	Saturday	3:54 a.m.	C.R. 608	1 Driver

CUMBERLAND COUNTY

Municipality	Date	Day of Week	Time	Roadway - M.P.	Persons Killed
Vineland City	01-21-88	Thursday	1:08 a.m.	S.H. 47	1 Driver
Fairfield Twp.	01-21-88	Thursday	2:40 a.m.	C.R. 698	1 Driver
Vineland City	02-04-88	Thursday	7:29 p.m.	Lincoln Avenue	1 Passenger
Vineland City	02-08-88	Monday	2:14 p.m.	Oak Road	1 Passenger
Vineland City	02-13-88	Saturday	6:32 p.m.	Lincoln Avenue	1 Driver
Lawrence Twp.	03-03-88	Thursday	12:05 a.m.	C.R. 610	1 Driver
Vineland City	03-06-88	Sunday	1:58 a.m.	S.H. 47	1 Driver 2 Passengers
Millville City	04-06-88	Wednesday	9:47 p.m.	S.H. 55	1 Pedestrian
Vineland City	04-16-88	Saturday	12:47 p.m.	Chestnut Avenue	1 Driver
Vineland City	04-26-88	Tuesday	11:05 p.m.	Maurice River Boulevard	1 Passenger
Upper Deerfield Twp.	05-15-88	Sunday	5:30 a.m.	S.H. 77	1 Driver
Vineland City	05-24-88	Tuesday	11:40 p.m.	Lincoln Avenue	1 Driver

CUMBERLAND COUNTY (cont.)

Municipality	Date	Day of Week	Time	Roadway - M.P.	Persons Killed
Vineland City	05-27-88	Friday	12:37 p.m.	Landis Avenue	1 Driver
Vineland City	06-09-88	Thursday	11:34 a.m.	Oak Road	1 Driver
Millville City	06-17-88	Friday	5:30 p.m.	C.R. 627	1 Driver
Upper Deerfield Twp.	06-19-88	Sunday	5:20 p.m.	C.R. 540	1 Passenger
Upper Deerfield Twp.	06-24-88	Friday	12:40 p.m.	C.R. 606	1 Driver
Lawrence Twp.	07-06-88	Wednesday	10:36 p.m.	Sawmill Road	1 Passenger
Vineland City	07-09-88	Saturday	6:06 a.m.	E. Landis Avenue	1 Passenger
Vineland City	07-13-88	Tuesday	4:29 a.m.	Southwest Boulevard	1 Pedestrian
Hopewell Twp.	08-05-88	Friday	5:15 p.m.	S.H. 49	1 Driver
Vineland City	08-11-88	Thursday	3:19 p.m.	N. East Avenue	1 Driver
Bridgeton City	08-16-88	Tuesday	3:29 a.m.	South Avenue	1 Driver
Millville City	08-16-88	Tuesday	1:03 p.m.	S.H. 49	1 Pedestrian
Fairfield Twp.	08-29-88	Monday	11:33 a.m.	S.H. 49 - M.P. 28.4	1 Passenger
Vineland City	08-31-88	Wednesday	1:16 a.m.	E. Landis Avenue	1 Driver
Millville City	09-10-88	Saturday	2:04 a.m.	Crest Avenue	1 Driver
Bridgeton City	09-12-88	Monday	1:53 p.m.	Fayette Street	1 Pedestrian
Vineland City	09-28-88	Wednesday	11:03 a.m.	S.H. 47	1 Passenger
Maurice River Twp.	10-05-88	Wednesday	6:24 p.m.	C.R. 616	1 Passenger
Vineland City	10-09-88	Sunday	3:23 p.m.	Northwest Boulevard	1 Driver
Vineland City	10-15-88	Saturday	1:40 p.m.	Orchard Road	1 Driver
Downe Twp.	10-29-88	Saturday	4:30 p.m.	Gandy Road	1 Driver
Vineland City	11-03-88	Thursday	5:41 p.m.	S. East Avenue	1 Driver
Maurice River Twp.	11-05-88	Thursday	5:17 p.m.	S.H. 49	1 Driver
Millville City	12-22-88	Thursday	1:35 a.m.	C.R. 627	1 Driver
Hopewell Twp.	12-26-88	Monday	9:30 p.m.	C.R. 621	1 Driver

ESSEX COUNTY

Municipality	Date	Day of Week	Time	Roadway - M.P.	Persons Killed
Nutley Town	01-02-88	Tuesday	1:24 p.m.	C.R. 648	1 Pedestrian
Livingston Twp.	01-14-88	Thursday	5:04 p.m.	Old Short Hills Road	1 Passenger
Irvington Town	01-21-88	Thursday	11:29 a.m.	Madison Avenue	1 Pedestrian
Montclair Town	01-21-88	Thursday	6:33 p.m.	Walnut Street	1 Pedestrian
East Orange City	01-24-88	Sunday	11:08 a.m.	Springdale Avenue	1 Driver
Newark City	01-30-88	Saturday	12:37 a.m.	S.H. 21 - M.P. 1.4	1 Driver
Newark City	01-30-88	Saturday	11:56 p.m.	Park Avenue	1 Pedestrian
Fairfield Boro	02-13-88	Saturday	7:30 p.m.	I-80 - M.P. 51.9	1 Driver
Newark City	02-15-88	Monday	11:19 a.m.	S.H. 21 - M.P. 4.7	1 Passenger

ESSEX COUNTY (cont.)

Municipality	Date	Day of Week	Time	Roadway - M.P.	Persons Killed
Livingston Twp.	02-18-88	Thursday	2:03 p.m.	Old Short Hills Road	1 Driver
Irvington Town	02-20-88	Saturday	11:45 p.m.	Springfield Avenue	1 Pedestrian
Newark City	02-23-88	Tuesday	6:26 a.m.	Broadway Avenue	1 Pedestrian
West Orange Town	02-23-88	Tuesday	7:50 a.m.	Harrison Avenue	1 Pedestrian
Newark City	02-24-88	Wednesday	1:17 a.m.	S.H. 21 - M.P. .92	1 Driver 1 Passenger
Irvington Town	02-29-88	Monday	1:29 a.m.	G.S.P. - 143.2	1 Pedestrian
Irvington Town	03-05-88	Saturday	12:45 a.m.	G.S.P. - M.P. 145.7	1 Pedestrian
Newark City	03-05-88	Saturday	6:00 p.m.	Montclair Avenue	1 Driver
Irvington Town	03-06-88	Sunday	9:50 p.m.	G.S.P. - M.P. 145	1 Pedestrian
Newark City	03-11-88	Friday	3:12 p.m.	15th Avenue	1 Driver
Newark City	04-01-88	Friday	2:50 a.m.	I-78 - M.P. 57.5	1 Driver
Newark City	05-09-88	Monday	7:27 p.m.	Lehigh Avenue	1 Passenger
Newark City	05-10-88	Tuesday	5:05 p.m.	Wilson Avenue	1 Pedestrian
Livingston Twp.	05-10-88	Tuesday	6:45 p.m.	I-280 - M.P. 6	1 Driver
Newark City	05-14-88	Saturday	11:25 a.m.	Bloomfield Avenue	1 Pedestrian
Newark City	05-20-88	Friday	1:09 a.m.	Mt. Prospect Avenue	1 Driver
Newark City	05-20-88	Friday	9:49 a.m.	I-280 Ramp	1 Driver
Newark City	06-04-88	Saturday	8:00 p.m.	Raymond Boulevard	1 Driver
Newark City	06-07-88	Tuesday	1:10 a.m.	N.J.T.P. - M.P. 106.9	1 Driver
Newark City	06-07-88	Tuesday	10:35 p.m.	S.H. 21 - M.P. .20	1 Pedestrian
Newark City	06-09-88	Thursday	4:30 p.m.	I-78 - M.P. 57.3	1 Driver
Newark City	06-14-88	Tuesday	3:04 a.m.	C.R. 649	1 Driver
Newark City	06-18-88	Saturday	6:54 a.m.	Pennsylvania Avenue	1 Pedestrian
Newark City	06-19-88	Sunday	8:45 p.m.	First Street	1 Driver
West Orange Town	06-27-88	Monday	3:16 a.m.	Eagle Rock Avenue	1 Driver
Newark City	07-02-88	Saturday	5:35 a.m.	N.J.T.P. - M.P. 107	1 Driver
Newark City	07-05-88	Tuesday	2:10 p.m.	S. Orange Avenue	1 Pedestrian
West Orange Twp.	07-07-88	Thursday	11:30 a.m.	I-280 - M.P. 6.8	1 Passenger
East Orange City	07-15-88	Friday	6:00 a.m.	I-280 - M.P. 12.7	1 Pedestrian
Newark City	07-16-88	Saturday	9:08 p.m.	Irving Turner Boulevard	1 Passenger
North Caldwell Twp.	07-28-88	Thursday	5:31 p.m.	Brookside Terrace	1 Pedalcyclist
Newark City	07-28-88	Thursday	11:05 p.m.	N.J.T.P. - M.P. 1.8	2 Drivers
Newark City	07-31-88	Sunday	11:20 p.m.	Broad Street	1 Pedestrian
Newark City	08-05-88	Friday	12:40 a.m.	Avon Avenue	1 Driver
Newark City	08-12-88	Friday	8:50 p.m.	N.J.T.P. - Int. 15E	1 Driver
Newark City	08-12-88	Friday	11:53 p.m.	US 1 & 9 - M.P. 49.97	1 Driver
Fairfield Twp.	08-16-88	Tuesday	6:39 p.m.	C.R. 615	1 Pedalcyclist
West Orange Town	08-20-88	Saturday	4:18 p.m.	Northfield Avenue	1 Passenger

ESSEX COUNTY (cont.)

Municipality	Date	Day of Week	Time	Roadway - M.P.	Persons Killed
Newark City	08-22-88	Monday	9:15 p.m.	Manufactures Place	1 Passenger
Bloomfield Town	09-17-88	Saturday	2:25 a.m.	JFK Drive	1 Pedestrian
Newark City	09-23-88	Friday	4:09 a.m.	Broad Street	1 Driver
Newark City	09-24-88	Saturday	8:28 p.m.	14th Ave. & Bergen St.	1 Passenger
Newark City	09-29-88	Thursday	6:20 a.m.	Broad Street	1 Pedestrian
Newark City	09-30-88	Friday	5:12 a.m.	I-280 - M.P. 14.2	1 Pedestrian
West Orange Town	10-06-88	Thursday	7:47 p.m.	Eaglerock Road	1 Driver
Bloomfield Town	10-16-88	Sunday	6:45 p.m.	Newark Avenue	1 Pedestrian
Newark City	10-23-88	Sunday	4:27 p.m.	Avon Avenue	1 Passenger
Livingston Twp.	10-27-88	Thursday	8:28 a.m.	Eisenhower Parkway	1 Driver
Belleville Town	10-28-88	Friday	1:55 p.m.	S.H. 21 - M.P. 7.3	1 Passenger
Newark City	11-15-88	Tuesday	11:49 p.m.	U.S. 1 & 9 - M.P. 49.97	1 Driver
West Orange Town	11-19-88	Saturday	3:10 a.m.	I-280 - M.P. 7.25	1 Driver
Newark City	11-20-88	Sunday	5:15 a.m.	N.J.T.P. - M.P. 104.7	1 Driver
Newark City	11-25-88	Friday	8:20 a.m.	Port Street	1 Passenger
Montclair Town	11-27-88	Sunday	9:10 a.m.	Carolyn Road	1 Driver
Newark City	12-08-88	Thursday	5:50 a.m.	Bloomfield Avenue	1 Pedestrian
Irvington Town	12-11-88	Sunday	9:21 a.m.	Springfield Avenue	1 Pedestrian
Newark City	12-11-88	Sunday	12:05 p.m.	Oliver Street	1 Pedestrian
Newark City	12-12-88	Monday	2:55 p.m.	N. 9th Street	1 Pedestrian
East Orange City	12-12-88	Monday	3:20 p.m.	I-280 - M.P. 12.7	1 Driver
Nutley Town	12-12-88	Monday	5:08 p.m.	E. Passaic Street	1 Pedestrian
Newark City	12-15-88	Thursday	2:10 a.m.	U.S. 1 & 9 - M.P. 50	1 Driver
Newark City	12-16-88	Friday	8:59 a.m.	C.R. 508	1 Pedestrian
West Orange Town	12-16-88	Friday	11:57 a.m.	Northfield Avenue	1 Driver 1 Passenger
Belleville Town	12-16-88	Friday	5:10 p.m.	Franklin Avenue	1 Pedestrian
Millburn Twp.	12-17-88	Saturday	2:31 a.m.	S.H. 24	1 Driver
Caldwell Boro	12-19-88	Monday	5:27 p.m.	Bloomfield Avenue	1 Pedestrian
Newark City	12-22-88	Thursday	7:20 a.m.	U.S. 1 & 9 - M.P. 50.41	1 Passenger
Newark City	12-27-88	Tuesday	4:23 p.m.	S.H. 21 - M.P. 5.81	1 Pedestrian
East Orange City	12-27-88	Tuesday	2:00 a.m.	Maybaum Avenue	1 Driver
Belleville Town	12-28-88	Wednesday	1:22 a.m.	Park Drive	1 Driver
Maplewood Twp.	12-29-88	Thursday	6:09 p.m.	Springfield Avenue	1 Driver
West Orange Town	12-31-88	Saturday	12:16 a.m.	Pleasant Valley Way	1 Driver

GLOUCESTER

Municipality	Date	Day of Week	Time	Roadway - M.P.	Persons Killed
Monroe Twp.	01-01-88	Friday	1:36 a.m.	U.S. 322 - M.P. 30.4	1 Driver 1 Passenger

GLOUCESTER COUNTY (cont.)

Municipality	Date	Day of Week	Time	Roadway - M.P.	Persons Killed
Glassboro Boro	01-01-88	Friday	5:35 p.m.	Ellis Mill Road	1 Pedestrian
Franklin Twp.	01-01-88	Friday	8:15 p.m.	Brewster Road	1 Passenger
Glassboro Boro	01-03-88	Sunday	6:51 p.m.	S.H. 47 - M.P. 62.8	1 Passenger
Washington Twp.	01-15-88	Friday	6:51 a.m.	C.R. 655	1 Driver
Elk Twp.	01-19-88	Tuesday	6:42 a.m.	C.R. 553	1 Driver
Elk Twp.	02-06-88	Saturday	11:06 a.m.	C.R. 538	1 Passenger
Woolwich Twp.	02-12-88	Friday	4:13 a.m.	N.J.T.P. - M.P. 8	1 Passenger
Franklin Twp.	02-23-88	Tuesday	2:34 p.m.	S.H. 47 - M.P. 57.6	1 Passenger
Mantua Twp.	02-26-88	Friday	8:41 p.m.	C.R. 553	1 Driver
Franklin Twp.	02-27-88	Saturday	4:30 a.m.	U.S. 40 - M.P. 28.5	1 Driver 1 Passenger
Deptford Twp.	03-04-88	Friday	10:59 p.m.	S.H. 47 - M.P. 73.5	1 Driver
Monroe Twp.	03-06-88	Sunday	6:15 a.m.	U.S. 322 - M.P. 28.1	1 Driver
Franklin Twp.	03-11-88	Friday	8:52 a.m.	S.H. 47 - M.P. 51.9	2 Drivers
Washington Twp.	03-12-88	Saturday	12:04 a.m.	C.R. 654	1 Driver
West Deptford Twp.	03-26-88	Saturday	3:32 p.m.	C.R. 642	1 Driver
Greenwich Twp.	03-27-88	Sunday	3:35 p.m.	C.R. 653	1 Driver
Elk Twp.	04-18-88	Monday	11:44 a.m.	C.R. 667	2 Drivers
Monroe Twp.	04-19-88	Tuesday	2:15 a.m.	C.R. 555	1 Driver 1 Passenger
East Greenwich Twp.	05-02-88	Monday	10:40 p.m.	N.J.T.P. - M.P. 20	1 Pedestrian
Elk Twp.	05-14-88	Saturday	2:20 a.m.	C.R. 618	1 Driver
Deptford Twp.	05-14-88	Saturday	2:54 p.m.	S.H. 42 - M.P. 12.8	1 Driver
Woolwich Twp.	05-16-88	Monday	1:42 p.m.	C.R. 620	1 Driver
Monroe Twp.	05-18-88	Wednesday	1:25 p.m.	C.R. 536	1 Driver
Deptford Twp.	05-19-88	Thursday	5:15 p.m.	C.R. 554	1 Passenger
Washington Twp.	05-27-88	Friday	1:56 p.m.	A/C - M.P. 43.9	1 Passenger
Mantua Twp.	06-02-88	Thursday	5:55 p.m.	C.R. 553 Alt.	1 Pedestrian
Harrison Twp.	06-05-88	Sunday	10:38 p.m.	C.R. 609	1 Passenger
Paulsboro Boro	07-02-88	Saturday	6:17 a.m.	S.H. 44 - M.P. 6.1	1 Passenger
Logan Twp.	07-09-88	Saturday	3:43 p.m.	U.S. 322 - M.P. 2.5	1 Driver
Woolwich Twp.	07-14-88	Thursday	9:35 p.m.	C.R. 551	1 Driver
Deptford Twp.	07-15-88	Friday	4:16 a.m.	College Boulevard	1 Passenger
Deptford Twp.	07-15-88	Friday	3:35 p.m.	N.J.T.P. - M.P. 21.6	1 Driver 1 Passenger
East Greenwich Twp.	07-25-88	Monday	2:47 p.m.	C.R. 667	1 Passenger
Washington Twp.	07-27-88	Wednesday	5:23 a.m.	S.H. 42 - M.P. 2.65	1 Driver
Monroe Twp.	08-11-88	Thursday	10:59 p.m.	Winslow Road	1 Driver
East Greenwich Twp.	08-12-88	Friday	3:28 p.m.	County House Road	1 Driver
Monroe Twp.	08-13-88	Saturday	1:53 p.m.	C.R. 612	1 Driver

GLOUCESTER COUNTY (cont.)

Municipality	Date	Day of Week	Time	Roadway - M.P.	Persons Killed
Franklin Twp.	08-24-88	Wednesday	11:01 p.m.	C.R. 667	1 Driver
Franklin Twp.	08-26-88	Friday	4:33 a.m.	Dutchmill Road	1 Driver
Glassboro Boro	09-06-88	Tuesday	8:49 p.m.	C.R. 667	2 Passengers
Glassboro Boro	09-13-88	Tuesday	3:14 p.m.	C.R. 641	1 Driver
Woolwich Twp.	09-16-88	Friday	8:16 p.m.	C.R. 662	1 Driver
Washington Twp.	09-29-88	Thursday	9:47 p.m.	S.H. 42 - M.P. 4.9	1 Pedestrian
Franklin Twp.	10-04-88	Tuesday	6:09 a.m.	C.R. 555	1 Pedalcyclist
Greenwich Twp.	10-14-88	Friday	1:08 a.m.	I-295 - M.P. 15.8	1 Pedestrian
Monroe Twp.	10-19-88	Wednesday	5:33 a.m.	U.S. 32 - M.P. 25.6	1 Driver
Monroe Twp.	10-27-88	Thursday	7:46 a.m.	Sunset Avenue	1 Pedestrian
Franklin Twp.	10-30-88	Sunday	3:00 a.m.	C.R. 538	1 Driver
Paulsboro Boro	11-10-88	Thursday	9:28 a.m.	Billings Avenue	1 Passenger
Franklin Twp.	11-16-88	Wednesday	2:34 p.m.	S.H. 47 - M.P. 55.02	1 Driver
East Greenwich Twp.	11-25-88	Friday	3:56 a.m.	C.R. 667	2 Passengers
Glassboro Boro	11-26-88	Saturday	6:37 a.m.	S.H. 47 - M.P. 61.1	1 Driver
Logan Twp.	11-29-88	Tuesday	7:40 p.m.	I-295 - M.P. 14	1 Driver
Mantua Twp.	12-01-88	Thursday	6:47 a.m.	S.H. 45	1 Driver
South Harrison Twp.	12-02-88	Friday	10:05 a.m.	C.R. 617	1 Passenger
Harrison Twp.	12-21-88	Wednesday	11:51 a.m.	S.H. 45 - M.P. 18.4	1 Driver
Logan Twp.	12-28-88	Wednesday	12:19 p.m.	U.S. 130 - M.P. 11.9	1 Driver

HUDSON COUNTY

Municipality	Date	Day of Week	Time	Roadway - M.P.	Persons Killed
Jersey City	01-09-88	Saturday	9:31 p.m.	Grove Street	1 Passenger
Jersey City	01-16-88	Saturday	1:00 p.m.	Communipaw Avenue	1 Pedestrian
North Bergen Twp.	01-31-88	Sunday	1:11 a.m.	Tonnelle Avenue	1 Passenger
Jersey City	02-01-88	Monday	5:50 p.m.	N.J.T.P. - M.P. 5.1	1 Driver
Secaucus Town	02-05-88	Friday	2:00 a.m.	S.H. 3	1 Passenger
Kearny Town	02-14-88	Sunday	1:49 a.m.	S.H. 7	1 Driver 1 Passenger
Kearny Town	02-27-88	Saturday	5:46 p.m.	S.H. 7	1 Driver
Jersey City	02-28-88	Sunday	12:45 a.m.	S.H. 440	1 Passenger
Guttenberg Town	02-28-88	Sunday	3:45 p.m.	Bergenline Avenue	1 Driver
Union City	03-07-88	Monday	1:14 p.m.	Kennedy Boulevard	1 Driver
Jersey City	03-20-88	Sunday	6:45 p.m.	Tonnelle Avenue	1 Passenger
Jersey City	03-26-88	Saturday	6:33 p.m.	State Highway	1 Pedestrian
Secaucus Town	04-08-88	Friday	3:46 a.m.	S.H. 3 - M.P. 8.6	1 Passenger

HUDSON COUNTY (cont.)

Municipality	Date	Day of Week	Time	Roadway - M.P.	Persons Killed
Jersey City	04-11-88	Monday	9:03 a.m.	Sip Avenue	1 Pedestrian
Union City	04-11-88	Monday	11:33 p.m.	New York Avenue	1 Pedestrian
North Bergen Twp.	04-18-88	Monday	12:28 p.m.	River Road	1 Driver
Jersey City	04-22-88	Friday	10:14 p.m.	Grove Street	1 Pedestrian
Kearny Town	04-23-88	Saturday	11:45 p.m.	N.J.T.P. Int. No. 15	1 Passenger
North Bergen Twp.	05-11-88	Wednesday	1:22 a.m.	Tonnelle Avenue	1 Passenger
Kearny Town	05-24-88	Tuesday	12:06 p.m.	Belleville Pike	1 Passenger
Kearny Town	05-27-88	Friday	6:36 a.m.	U.S. 1 & 9	1 Driver
West New York Town	06-01-88	Wednesday	3:15 p.m.	Park Avenue	1 Pedestrian
Harrison Town	06-04-88	Saturday	11:43 p.m.	I-280 - M.P. 15.5	1 Pedestrian
Jersey City	06-05-88	Sunday	6:03 p.m.	Duncan Avenue	1 Pedestrian
Jersey City	06-22-88	Wednesday	8:45 p.m.	Ocean Avenue	1 Driver
North Bergen Twp.	07-02-88	Saturday	12:15 a.m.	Kennedy Boulevard	1 Passenger
North Bergen Twp.	07-11-88	Monday	5:03 a.m.	Jane Street	1 Pedestrian
Jersey City	07-15-88	Friday	10:00 p.m.	N.J.T.P. - M.P. 7.3	1 Pedestrian
Secaucus Town	07-22-88	Friday	7:10 p.m.	I-95 - M.P. 112.5	1 Driver
Jersey City	07-23-88	Saturday	10:26 a.m.	Newark Avenue	1 Passenger
Hoboken City	07-28-88	Thursday	11:09 a.m.	Washington Street	1 Pedestrian
Kearny Town	08-03-88	Wednesday	4:10 p.m.	N.J.T.P. - M.P. 110	1 Driver
Jersey City	08-26-88	Friday	4:28 p.m.	Summit Avenue	1 Pedestrian
Kearny Town	08-28-88	Sunday	7:59 p.m.	Belleville Tpk.	2 Drivers 1 Passenger
Jersey City	09-10-88	Saturday	4:32 p.m.	U.S. 1 - M.P. .3	1 Driver
Jersey City	09-19-88	Monday	12:50 a.m.	U.S. 1 - M.P. 54	1 Passenger
Harrison Town	09-20-88	Tuesday	9:20 p.m.	Harrison Avenue	1 Pedestrian
Secaucus Town	09-21-88	Wednesday	3:29 p.m.	S.H. 3 - M.P. 8.9	1 Pedestrian
Jersey City	09-24-88	Saturday	5:41 a.m.	Bergen Avenue	2 Pedestrians
Jersey City	10-18-88	Tuesday	9:45 p.m.	U.S. 1 & 9 - M.P. 54.3	1 Pedestrian
Jersey City	11-05-88	Saturday	11:35 p.m.	Grand Street	1 Driver
Secaucus Town	11-18-88	Friday	5:28 p.m.	S.H. 3 - M.P. 9.37	1 Pedestrian
Bayonne City	11-29-88	Tuesday	1:10 p.m.	Kennedy Boulevard	1 Pedestrian
North Bergen Twp.	11-30-88	Wednesday	8:33 p.m.	West Side Avenue	1 Driver 1 Passenger
Bayonne City	12-03-88	Saturday	5:42 p.m.	Avenue A	1 Pedestrian

HUNTERDON COUNTY

Municipality	Date	Day of Week	Time	Roadway - M.P.	Persons Killed
Bethlehem Twp.	01-16-88	Saturday	12:59 a.m.	I-78 - M.P. 9.7	1 Driver
Lebanon Twp.	02-26-88	Friday	7:30 a.m.	S.H. 31 - M.P. 35.55	1 Driver

HUNTERDON COUNTY (cont.)

Municipality	Date	Day of Week	Time	Roadway - M.P.	Persons Killed
Readington Twp.	03-25-88	Friday	7:36 p.m.	U.S. 22 - M.P. 24.7	1 Pedestrian
Tewksbury Twp.	04-15-88	Friday	7:16 a.m.	C.R. 523	1 Passenger
Delaware Twp.	05-18-88	Wednesday	9:40 a.m.	S.H. 12	1 Driver
Readington Twp.	06-02-88	Thursday	11:35 p.m.	U.S. 22 - M.P. 27.8	1 Driver
Readington Twp.	06-15-88	Wednesday	4:55 p.m.	U.S. 202 - M.P. 17.1	1 Driver
Kingwood Twp.	06-23-88	Thursday	12:56 p.m.	S.H. 29 - M.P. 31.9	1 Driver
Readington Twp.	07-07-88	Thursday	12:17 p.m.	River Road	1 Passenger
Clinton Town	08-03-88	Wednesday	1:50 p.m.	S.H. 31 - M.P. 33.15	1 Driver 1 Passenger
Union Twp.	08-27-88	Saturday	2:20 p.m.	S.H. 173 - M.P. 8.8	1 Driver
Flemington Boro	09-09-88	Friday	2:27 a.m.	N. Main Street	1 Driver
West Amwell Twp.	09-21-88	Wednesday	7:40 p.m.	C.R. 518 - M.P. 1.5	1 Driver
Raritan Twp.	10-31-88	Monday	9:25 p.m.	U.S. 202/31 - M.P. 10.7	1 Pedestrian
Lebanon Twp.	12-06-88	Tuesday	1:22 p.m.	Sliker Road	1 Driver
Glen Gardner Boro	12-17-88	Saturday	3:40 p.m.	Hill Road	1 Driver 1 Passenger
Union Twp.	12-31-88	Saturday	7:32 a.m.	C.R. 614	1 Passenger

MERCER COUNTY

Municipality	Date	Day of Week	Time	Roadway - M.P.	Persons Killed
Hamilton Twp.	02-13-88	Saturday	9:41 p.m.	N.J.T.P. - M.P. 58.2	1 Pedestrian
Hamilton Twp.	02-19-88	Friday	7:19 p.m.	U.S. 130 - M.P. 61.58	1 Driver
Hamilton Twp.	02-25-88	Thursday	7:32 a.m.	I-195 - M.P. 1.95	1 Pedestrian
Hamilton Twp.	03-10-88	Thursday	11:59 p.m.	C.R. 533	1 Driver
Washington Twp.	03-23-88	Wednesday	3:38 p.m.	N.J.T.P. - M.P. 60	1 Driver
Hamilton Twp.	03-31-88	Thursday	11:15 a.m.	U.S. 206 - M.P. 39.33	1 Pedestrian
Hamilton Twp.	04-07-88	Thursday	9:07 p.m.	C.R. 533	1 Passenger
East Windsor Twp.	04-29-88	Friday	3:01 p.m.	U.S. 130 - M.P. 68.7	1 Pedestrian
Trenton City	05-12-88	Thursday	11:39 a.m.	S.H. 29 - M.P. 3.7	1 Driver
Lawrence Twp.	05-17-88	Tuesday	8:09 a.m.	I-295 - M.P. 68.7	1 Driver
Hamilton Twp.	06-29-88	Wednesday	6:55 a.m.	C.R. 620	1 Driver
Washington Twp.	07-03-88	Sunday	10:05 a.m.	N.J.T.P. - M.P. 61.5	1 Passenger
Trenton City	07-04-88	Monday	8:53 p.m.	Delaware Avenue	1 Pedestrian
Lawrence Twp.	07-06-88	Wednesday	2:46 a.m.	Province Line Road	1 Driver
Hamilton Twp.	07-06-88	Wednesday	5:20 p.m.	C.R. 533	1 Passenger
Hamilton Twp.	07-08-88	Friday	3:27 p.m.	Yardville-Hamilton Sq. Road	1 Driver
East Windsor Twp.	07-13-88	Wednesday	4:46 p.m.	Windsor-Perrineville Road	1 Pedestrian

MERCER COUNTY (cont.)

Municipality	Date	Day of Week	Time	Roadway - M.P.	Persons Killed
Trenton City	08-01-88	Monday	12:07 a.m.	C.R. 635	1 Pedestrian
Trenton City	08-16-88	Tuesday	9:28 p.m.	S. Clinton Avenue	1 Pedestrian
West Windsor Twp.	10-07-88	Friday	9:19 p.m.	U.S. 1 - M.P. 8.4	1 Pedestrian
West Windsor Twp.	10-10-88	Monday	12:57 p.m.	C.R. 533	1 Driver
Hamilton Twp.	10-18-88	Tuesday	5:47 p.m.	S. Clinton Avenue	1 Passenger
Trenton City	10-22-88	Saturday	2:22 a.m.	S.H. 33 - M.P. 1.25	1 Driver
Hamilton Twp.	11-08-88	Tuesday	1:08 a.m.	C.R. 524	1 Driver
Lawrence Twp.	11-10-88	Thursday	1:46 p.m.	U.S. 1 - M.P. 4.63	1 Pedestrian
Lawrence Twp.	11-16-88	Wednesday	6:13 a.m.	U.S. 1 - M.P. 5.66	1 Driver
East Windsor Twp.	12-22-88	Thursday	3:16 p.m.	U.S. 130 - M.P. 68.7	1 Pedestrian

MIDDLESEX COUNTY

Municipality	Date	Day of Week	Time	Roadway - M.P.	Persons Killed
Woodbridge Twp.	01-06-88	Wednesday	1:16 p.m.	Woodbridge Center Drive	1 Driver
East Brunswick Twp.	01-06-88	Wednesday	9:33 p.m.	S.H. 18 - M.P. 35.32	1 Pedestrian
Sayreville Boro	01-13-88	Wednesday	6:06 a.m.	G.S.P. - M.P. 125	1 Driver
Old Bridge Twp.	01-15-88	Friday	2:43 p.m.	S.H. 18 - M.P. 34.2	1 Passenger
Woodbridge Twp.	01-21-88	Thursday	6:33 p.m.	C.R. 656	1 Passenger
Edison Twp.	01-23-88	Saturday	12:07 a.m.	U.S. 1 - M.P. 30.53	1 Pedestrian
East Brunswick Twp.	01-23-88	Saturday	3:14 a.m.	Old Stage Road	1 Driver
Woodbridge Twp.	01-23-88	Saturday	11:50 p.m.	U.S. 9 - M.P. 134.35	1 Passenger
Old Bridge Twp.	01-28-88	Thursday	7:05 p.m.	C.R. 527	1 Pedestrian
Woodbridge Twp.	02-01-88	Monday	7:08 p.m.	C.R. 602-A	1 Pedestrian
South Brunswick Twp.	02-03-88	Wednesday	2:44 p.m.	C.R. 614	1 Driver
East Brunswick Twp.	02-04-88	Thursday	7:02 a.m.	Dunhams Corner Road	1 Driver
Woodbridge Twp.	02-04-88	Thursday	10:18 p.m.	C.R. 604	1 Pedestrian
Middlesex Boro	02-09-88	Tuesday	10:54 a.m.	S.H. 28 - M.P. 9.70	1 Pedestrian
Edison Twp.	02-14-88	Sunday	9:55 p.m.	C.R. 531	1 Driver
New Brunswick City	02-19-88	Friday	6:08 p.m.	C.R. 691	1 Pedestrian
South Brunswick Twp.	02-27-88	Saturday	3:12 a.m.	C.R. 535	1 Driver 1 Passenger
Edison Twp.	03-04-88	Friday	8:30 p.m.	U.S. 1 - M.P. 29.3	1 Pedestrian
East Brunswick Twp.	03-08-88	Tuesday	1:58 p.m.	N.J.T.P. - M.P. 79	1 Pedestrian
Sayreville Boro	03-12-88	Saturday	1:34 a.m.	C.R. 675	1 Driver
Edison Twp.	03-15-88	Tuesday	11:38 p.m.	Mt. Pleasant Avenue	1 Pedestrian
Old Bridge Twp.	03-18-88	Friday	12:15 p.m.	C.R. 520	1 Passenger
Woodbridge Twp.	03-19-88	Saturday	4:18 a.m.	N.J.T.P. - M.P. 91	1 Driver

MIDDLESEX COUNTY (cont.)

Municipality	Date	Day of Week	Time	Roadway - M.P.	Persons Killed
Edison Twp.	03-23-88	Wednesday	12:53 a.m.	N.J.T.P. - M.P. 84.5	1 Passenger
North Brunswick Twp.	03-25-88	Friday	2:31 a.m.	U.S. 1 - M.P. 24.65	1 Driver
Woodbridge Twp.	03-25-88	Friday	11:00 a.m.	Port Reading Avenue	1 Driver
North Brunswick Twp.	03-25-88	Friday	9:32 p.m.	C.R. 617	1 Driver
Edison Twp.	04-01-88	Friday	2:31 a.m.	S.H. 27 - M.P. 19.95	1 Pedestrian
Perth Amboy City	04-05-88	Tuesday	2:37 p.m.	High Street	1 Pedestrian
North Brunswick Twp.	04-14-88	Thursday	4:25 p.m.	U.S. 130 - M.P. 81.8	1 Driver
Edison Twp.	04-22-88	Friday	2:44 a.m.	Old Post Road	1 Passenger
New Brunswick City	05-03-88	Tuesday	12:07 a.m.	S.H. 172 - M.P. 0.1	1 Passenger
Old Bridge Twp.	05-04-88	Wednesday	6:41 p.m.	Balmoral Avenue	1 Pedalcyclist
Old Bridge Twp.	05-21-88	Saturday	6:48 p.m.	U.S. 9 - M.P. 127.8	1 Passenger
Edison Twp.	05-30-88	Monday	8:40 a.m.	New Dover Road	1 Driver
Middlesex Boro	06-01-88	Wednesday	12:14 p.m.	S.H. 28 - M.P. 10.35	1 Pedestrian
Old Bridge Twp.	06-17-88	Friday	7:31 p.m.	C.R. 689	1 Pedalcyclist
Perth Amboy City	07-01-88	Friday	6:00 a.m.	S.H. 440 - M.P. 3.1	1 Passenger
Edison Twp.	07-02-88	Saturday	12:19 a.m.	U.S. 1 - M.P. 28.5	1 Pedestrian
Monroe Twp.	07-06-88	Wednesday	9:10 p.m.	Mount Mills Road	1 Driver 1 Passenger
Woodbridge Twp.	07-25-88	Monday	10:29 a.m.	U.S. 1 - M.P. 33.9	1 Pedestrian
South Plainfield Boro	07-29-88	Friday	12:31 p.m.	Valley Street	1 Driver
Sayreville Boro	07-30-88	Saturday	11:24 a.m.	G.S.P. - M.P. 127.2	1 Driver
Edison Twp.	07-30-88	Saturday	1:32 p.m.	S.H. 27 - M.P. 19.52	1 Passenger
South Plainfield Boro	08-01-88	Monday	1:14 p.m.	I-287 - M.P. 5.1	1 Driver
Woodbridge Twp.	08-04-88	Thursday	4:30 a.m.	U.S. 1 - M.P. 34.25	1 Driver
Old Bridge Twp.	08-13-88	Saturday	3:23 p.m.	C.R. 516	1 Pedestrian
Monroe Twp.	08-21-88	Sunday	2:56 p.m.	C.R. 615	1 Driver 1 Passenger
Sayreville Boro	08-25-88	Thursday	10:55 p.m.	G.S.P. - M.P. 125.5	1 Driver
Sayreville Boro	08-29-88	Monday	10:32 p.m.	G.S.P. - M.P. 126.7	1 Driver
Woodbridge Twp.	08-30-88	Tuesday	9:42 a.m.	S.H. 440 - M.P. 2	1 Driver
East Brunswick Twp.	09-05-88	Monday	11:00 p.m.	S.H. 18 - M.P. 36.63	1 Pedestrian
Perth Amboy City	09-11-88	Sunday	9:50 p.m.	S.H. 35 - M.P. 53.75	1 Pedestrian
South Amboy City	09-17-88	Saturday	3:56 a.m.	U.S. 9 & 35 - M.P. 130.40	1 Driver
Monroe Twp.	09-23-88	Friday	10:17 p.m.	C.R. 522	1 Pedestrian
Woodbridge Twp.	09-30-88	Friday	10:23 p.m.	C.R. 656	1 Driver 1 Passenger
New Brunswick City	10-03-88	Monday	5:07 p.m.	S.H. 18 - M.P. 42.15	1 Pedestrian
Sayreville Boro	10-07-88	Friday	5:17 a.m.	C.R. 684	1 Pedestrian
East Brunswick Twp.	10-11-88	Tuesday	6:09 p.m.	Dunhams Corner Road	1 Passenger

MIDDLESEX COUNTY (cont.)

Municipality	Date	Day of Week	Time	Roadway - M.P.	Persons Killed
Perth Amboy City	10-13-88	Thursday	1:32 p.m.	S.H. 440 - M.P. 3.2	1 Passenger
North Brunswick Twp.	10-14-88	Friday	10:55 p.m.	U.S. 130 - M.P. 81.29	1 Passenger
Cranbury Twp.	10-15-88	Saturday	5:50 p.m.	N.J.T.P. - M.P. 69.5	1 Driver 1 Passenger
Monroe Twp.	10-29-88	Saturday	2:30 p.m.	N.J.T.P. - M.P. 73.4	1 Passenger
Woodbridge Twp.	10-29-88	Saturday	5:39 p.m.	U.S. 1 & 9 - M.P. 36.17	1 Passenger
Woodbridge Twp.	10-30-88	Sunday	6:43 p.m.	Amherst Ave.	1 Driver
Old Bridge Twp.	11-08-88	Tuesday	2:04 a.m.	U.S. 9 - M.P. 127	1 Pedestrian
Woodbridge Twp.	11-11-88	Friday	12:15 a.m.	U.S. 9 - M.P. 134.45	1 Pedestrian
South Plainfield Boro	11-16-88	Wednesday	4:35 p.m.	C.R. 509	1 Driver
North Brunswick Twp.	11-19-88	Friday	11:35 p.m.	U.S. 130 - M.P. 82.57	1 Driver
Woodbridge Twp.	11-30-88	Wednesday	9:48 p.m.	N.J.T.P. - M.P. 92.3	1 Driver
Carteret Boro	12-06-88	Tuesday	6:20 a.m.	C.R. 602	1 Driver
Dunellen Boro	12-14-88	Wednesday	12:45 p.m.	Prospect Avenue	1 Pedestrian
Woodbridge Twp.	12-14-88	Wednesday	8:40 p.m.	Worth Street	1 Driver 1 Passenger
Edison Twp.	12-16-88	Friday	6:16 a.m.	S.H. 27 - M.P. 23.65	1 Passenger
South Plainfield Boro	12-18-88	Sunday	7:03 p.m.	C.R. 529	1 Driver
Woodbridge Twp.	12-25-88	Sunday	1:55 a.m.	Ford Avenue	1 Driver
South Amboy City	12-31-88	Saturday	12:54 p.m.	C.R. 688	1 Pedestrian

MONMOUTH COUNTY

Municipality	Date	Day of Week	Time	Roadway - M.P.	Persons Killed
Middletown Twp.	01-01-88	Friday	2:54 a.m.	Oak Hill Road	1 Driver
Marlboro Twp.	01-13-88	Wednesday	10:59 a.m.	S.H. 9 - M.P. 119.25	1 Driver
Wall Twp.	01-18-88	Monday	9:40 a.m.	Collingswood Circle	1 Driver
Hazlet Twp.	01-20-88	Wednesday	6:30 a.m.	Line Road	1 Pedestrian
Hazlet Twp.	01-24-88	Sunday	1:59 a.m.	S.H. 35 - M.P. 42.2	1 Pedestrian
Manalapan Twp.	01-24-88	Sunday	7:28 p.m.	C.R. 522	1 Passenger
Freehold Boro	02-03-88	Wednesday	5:29 p.m.	C.R. 522	1 Pedestrian
West Long Branch Boro	02-04-88	Thursday	6:12 p.m.	S.H. 36 - M.P. 2.4	1 Pedestrian
Wall Twp.	02-07-88	Sunday	6:06 a.m.	Ramshorn Drive	1 Passenger
Freehold Twp.	02-09-88	Tuesday	1:22 p.m.	S.H. 33 - M.P. 2.15	1 Driver
Belmar Boro	02-11-88	Thursday	4:34 p.m.	16th Avenue	1 Pedestrian
Howell Twp.	02-12-88	Friday	10:59 p.m.	S.H. 33 - M.P. 31.9	1 Driver
Holmdel Twp.	02-15-88	Monday	12:54 a.m.	G.S.P. - M.P. 117.1	1 Passenger
Holmdel Twp.	02-15-88	Monday	1:57 p.m.	G.S.P. - M.P. 116.8	1 Driver

MONMOUTH COUNTY (cont.)

Municipality	Date	Day of Week	Time	Roadway - M.P.	Persons Killed
Wall Twp.	02-20-88	Saturday	9:14 p.m.	New Bedford Road	1 Pedalcyclist
Ocean Twp.	02-26-88	Friday	12:28 p.m.	W. Park Avenue	1 Passenger
Freehold Twp.	02-26-88	Friday	10:09 p.m.	E. Freehold Road	1 Driver
Long Branch City	03-13-88	Sunday	1:20 a.m.	S.H. 36	1 Pedestrian
Holmdel Twp.	03-19-88	Saturday	6:38 p.m.	G.S.P. - M.P. 117.3	1 Pedestrian
Marlboro Twp.	03-24-88	Thursday	3:35 p.m.	Ryan Road	1 Driver
Freehold Twp.	03-25-88	Friday	7:35 a.m.	S.H. 79 - M.P. 3.35	1 Driver
Eatontown Boro	04-01-88	Friday	8:21 a.m.	S.H. 36	1 Driver
Keyport Boro	04-02-88	Saturday	1:42 a.m.	Maple Place	1 Driver
Holmdel Twp.	04-14-88	Thursday	1:50 p.m.	C.R. 520	1 Driver
Neptune Twp.	04-22-88	Friday	8:50 p.m.	Schoolhouse Road	1 Driver
Matawan Boro	05-30-88	Monday	3:42 p.m.	S.H. 79 - M.P. 11.7	1 Driver
Upper Freehold Twp.	06-05-88	Sunday	4:50 p.m.	I-195 - M.P. 11.7	1 Driver 3 Passengers
Tinton Falls Boro	06-06-88	Monday	12:01 p.m.	C.R. 16	1 Driver
Millstone Twp.	06-12-88	Sunday	12:30 p.m.	C.R. 571	1 Passenger
Millstone Twp.	06-14-88	Tuesday	4:52 a.m.	Agress Road	1 Driver
Wall Twp.	06-16-88	Thursday	10:20 a.m.	G.S.P. - M.P. 95.1	1 Driver 1 Passenger
Belmar Boro	06-27-88	Monday	8:35 p.m.	S.H. 35 - M.P. 21.65	1 Passenger
Middletown Twp.	07-14-88	Thursday	3:37 a.m.	Evertt Road	1 Driver
Eatontown Boro	07-29-88	Friday	8:24 a.m.	S.H. 71	1 Driver
Long Branch City	08-03-88	Wednesday	10:06 p.m.	Ocean Boulevard	1 Pedalcyclist
Middletown Twp.	08-06-88	Saturday	2:05 p.m.	S.H. 35 - M.P. 37.35	1 Driver
Howell Twp.	08-12-88	Friday	2:30 p.m.	I-195 - M.P. 30.6	1 Passenger
Aberdeen Twp.	08-16-88	Tuesday	3:14 a.m.	S.H. 35 - M.P. 45.3	1 Driver
Manalapan Twp.	08-21-88	Sunday	2:36 p.m.	C.R. 537	1 Passenger
Oceanport Boro	08-31-88	Wednesday	6:09 p.m.	Port-Au-Peck Avenue	1 Driver
Howell Twp.	09-03-88	Saturday	11:25 p.m.	Ford Road	1 Passenger
Wall Twp.	09-04-88	Sunday	1:11 a.m.	S.H. 34 - M.P. 7.25	1 Passenger
Monmouth Beach Boro	09-09-88	Friday	11:38 p.m.	S.H. 36 - M.P. 7	1 Driver
Keyport Boro	09-14-88	Wednesday	3:09 p.m.	S.H. 35 - M.P. 43.7	1 Passenger
Neptune Twp.	09-23-88	Friday	7:55 p.m.	Memorial Drive	1 Driver
Eatontown Boro	09-24-88	Saturday	11:15 p.m.	S.H. 36	1 Driver
Eatontown Boro	09-29-88	Thursday	7:30 a.m.	C.R. 547	1 Driver
Howell Twp.	10-03-88	Monday	3:09 p.m.	Oak Glen Road	1 Driver
Tinton Falls Boro	10-13-88	Thursday	12:05 a.m.	G.S.P. - M.P. 103.3	1 Pedestrian
Manalapan Twp.	10-21-88	Friday	3:08 p.m.	C.R. 527	1 Driver
Howell Twp.	10-24-88	Monday	7:22 a.m.	S.H. 9 - M.P. 108.5	1 Pedestrian

MONMOUTH COUNTY (cont.)

Municipality	Date	Day of Week	Time	Roadway - M.P.	Persons Killed
Neptune Twp.	11-07-88	Monday	10:30 p.m.	Oxford Way	1 Pedestrian
Holmdel Twp.	11-10-88	Thursday	9:59 p.m.	Holmdel Road	1 Driver
Freehold Twp.	11-23-88	Wednesday	1:40 p.m.	S.H. 79 - M.P. 3.35	1 Driver
Freehold Twp.	11-26-88	Saturday	12:48 p.m.	S.H. 79 - M.P. 3.35	1 Driver
Hazlet Twp.	12-01-88	Thursday	3:21 p.m.	S.H. 35 - M.P. 41.5	1 Driver
Colts Neck Twp.	12-01-88	Thursday	5:26 p.m.	C.R. 537	1 Passenger
Middletown Twp.	12-06-88	Tuesday	9:07 p.m.	S.H. 36 - M.P. 16.3	1 Driver
Howell Twp.	12-18-88	Sunday	8:45 a.m.	C.R. 547	1 Passenger
Freehold Twp.	12-20-88	Tuesday	8:45 a.m.	Halls Mills Road	1 Driver
Rumson Boro	12-31-88	Saturday	1:55 a.m.	C.R. 520	1 Passenger

MORRIS COUNTY

Municipality	Date	Day of Week	Time	Roadway - M.P.	Persons Killed
Parsippany-Troy Hills Twp.	01-07-88	Thursday	7:21 p.m.	U.S. 46 - M.P. 47.77	1 Pedestrian
Denville Twp.	01-22-88	Friday	4:48 p.m.	S.H. 10 - M.P. 7.56	1 Pedestrian
Parsippany-Troy Hills Twp.	01-28-88	Thursday	6:02 p.m.	S.H. 10 - M.P. 9.4	1 Driver
Boonton Twp.	01-30-88	Saturday	3:00 a.m.	Powerville Road	1 Pedestrian
Madison Boro	02-07-88	Sunday	6:23 a.m.	S.H. 24	1 Passenger
Dover Town	02-25-88	Thursday	1:32 a.m.	S.H. 15 - M.P. .74	1 Driver
Parsippany-Troy Hills Twp.	02-27-88	Saturday	1:05 a.m.	I-80 - M.P. 43	1 Driver
Roxbury Twp.	03-03-88	Thursday	4:10 a.m.	I-80 - M.P. 31.1	1 Passenger
Rockaway Boro	03-12-88	Saturday	9:06 p.m.	U.S. 46 - M.P. 40.2	1 Pedestrian
Hanover Twp.	03-19-88	Saturday	12:15 a.m.	Eden Lane	1 Driver
East Hanover Twp.	03-24-88	Thursday	2:20 a.m.	Ridgedale Avenue	1 Pedestrian
Morristown Town	04-07-88	Thursday	10:40 a.m.	I-287 - M.P. 35.8	1 Driver
Florham Park Boro	05-03-88	Tuesday	5:35 p.m.	Columbia Turnpike	1 Driver
Roxbury Twp.	05-05-88	Thursday	11:00 p.m.	U.S. 46 - M.P. 33.10	1 Pedestrian
Jefferson Twp.	05-17-88	Tuesday	11:05 p.m.	S.H. 15 - M.P. 8.2	1 Driver
Dover Twp.	06-02-88	Thursday	9:17 a.m.	U.S. 46 - M.P. 38.39	1 Pedestrian
Parsippany-Troy Hills Twp.	06-02-88	Thursday	8:50 a.m.	U.S. 46 - M.P. 49.38	1 Pedestrian
East Hanover Twp.	06-08-88	Wednesday	8:41 p.m.	S.H. 10 - M.P. 17.4	1 Passenger
Roxbury Twp.	06-17-88	Friday	11:11 p.m.	S.H. 10 - M.P. .86	1 Passenger
Rockaway Twp.	06-27-88	Monday	11:20 p.m.	C.R. 513 - M.P. 50.5	1 Driver
Parsippany-Troy Hills Twp.	06-29-88	Wednesday	2:20 p.m.	S.H. 10	1 Driver
Morristown Town	06-29-88	Wednesday	11:50 p.m.	I-287 - M.P. 35.3	1 Driver
Mount Olive Twp.	07-08-88	Friday	7:21 a.m.	I-80 - M.P. 25.8	1 Passenger
Pequannock Twp.	07-12-88	Tuesday	1:50 p.m.	Jackson Avenue	1 Pedestrian

MORRIS COUNTY (cont.)

Municipality	Date	Day of Week	Time	Roadway - M.P.	Persons Killed
Morristown Town	07-16-88	Saturday	1:25 a.m.	U.S. 202	1 Driver
Chatham Twp.	07-22-88	Friday	7:24 p.m.	River Road	1 Driver
Parsippany-Troy Hills Twp.	08-04-88	Thursday	6:30 a.m.	I-80 - M.P. 45.1	1 Driver
Harding Twp.	08-14-88	Sunday	10:00 p.m.	I-287 - M.P. 33.4	1 Driver
Mount Olive Twp.	09-01-88	Thursday	1:48 a.m.	Flanders Road	1 Driver 1 Passenger
Parsippany-Troy Hills Twp.	09-11-88	Sunday	8:33 p.m.	Knoll Road	1 Driver
Roxbury Twp.	09-15-88	Thursday	10:17 p.m.	I-80 - M.P. 31.1	1 Driver
Florham Park Boro	09-25-88	Sunday	8:44 p.m.	C.R. 609	1 Driver
Mount Olive Twp.	10-05-88	Wednesday	4:54 p.m.	Mount Olive Road	1 Pedalcyclist
Roxbury Twp.	10-10-88	Monday	5:45 p.m.	I-80 - M.P. 28.5	1 Passenger
Parsippany-Troy Hills Twp.	10-22-88	Saturday	6:10 a.m.	I-287 - M.P. 40.9	1 Pedestrian
Parsippany-Troy Hills Twp.	10-25-88	Tuesday	9:48 a.m.	U.S. 202	1 Driver
Roxbury Twp.	10-29-88	Saturday	2:40 a.m.	I-80 - M.P. 29.3	1 Driver
Randolph Twp.	11-01-88	Tuesday	10:12 p.m.	C.R. 670	1 Driver
Jefferson Twp.	11-07-88	Monday	10:00 a.m.	Berkshire Valley Road	1 Passenger
Mount Olive Twp.	11-12-88	Saturday	9:35 a.m.	U.S. 46 - M.P. 28.3	1 Pedestrian
Rockaway Twp.	11-16-88	Wednesday	11:08 a.m.	I-80 - M.P. 36.2	1 Driver
Hanover Twp.	11-25-88	Friday	7:11 a.m.	S.H. 10 - M.P. 13.45	1 Driver
Morris Twp.	11-29-88	Tuesday	3:01 p.m.	Sussex Avenue	1 Driver
Washington Twp.	12-09-88	Friday	6:27 a.m.	Naughright Road	1 Driver
Hanover Twp.	12-10-88	Saturday	10:09 a.m.	S.H. 10	1 Driver
Jefferson Twp.	12-12-88	Monday	2:59 p.m.	Lower Berkshire Valley Road	2 Passengers
Morris Twp.	12-22-88	Thursday	7:13 a.m.	U.S. 202	1 Pedestrian

OCEAN COUNTY

Municipality	Date	Day of Week	Time	Roadway - M.P.	Persons Killed
Jackson Twp.	01-13-88	Wednesday	8:15 a.m.	C.R. 571	1 Driver
Barnegat Twp.	01-18-88	Monday	11:19 p.m.	C.R. 554	1 Passenger
Brick Twp.	01-22-88	Friday	1:40 a.m.	Forge Pond Road	1 Passenger
Lacey Twp.	01-25-88	Monday	10:19 a.m.	S.H. 9 - M.P. 79.7	1 Driver
Brick Twp.	02-01-88	Monday	12:47 p.m.	Adamston Road	1 Driver
Brick Twp.	02-04-88	Thursday	10:33 p.m.	C.R. 528	1 Driver
Beachwood Boro	02-09-88	Tuesday	7:54 p.m.	C.R. 619	1 Driver
Brick Twp.	02-18-88	Thursday	3:37 p.m.	Pilot Drive	1 Pedestrian
Surf City Boro	02-25-88	Thursday	6:45 p.m.	C.R. 89	1 Driver
*Lacey Twp.	02-26-88	Friday	2:59 p.m.	Alpine Street	1 Driver *

OCEAN COUNTY (cont.)

Municipality	Date	Day of Week	Time	Roadway - M.P.	Persons Killed
Barnegat Twp.	03-09-88	Wednesday	12:39 a.m.	Old Lower Shore Road	1 Driver
Brick Twp.	03-09-88	Wednesday	2:30 a.m.	Main Avenue	1 Pedestrian
Dover Twp.	03-10-88	Thursday	9:49 a.m.	C.R. 527	1 Pedestrian
Little Egg Harbor Twp.	03-12-88	Saturday	7:50 a.m.	G.S.P. - M.P. 56	1 Driver
Lakewood Twp.	03-20-88	Sunday	11:29 a.m.	C.R. 526	1 Passenger
Berkeley Twp.	04-02-88	Saturday	6:48 p.m.	S.H. 9 - M.P. 87	1 Pedalcyclist
Little Egg Harbor Twp.	04-03-88	Sunday	3:40 p.m.	Great Bay Blvd.	1 Passenger
Stafford Twp.	04-07-88	Thursday	10:28 a.m.	G.S.P. - M.P. 63.2	1 Passenger
Manchester Twp.	04-09-88	Saturday	4:32 p.m.	S.H. 70	1 Driver
Dover Twp.	04-21-88	Thursday	3:05 p.m.	C.R. 527	1 Driver 1 Passenger
Dover Twp.	04-24-88	Sunday	2:38 a.m.	S.H. 37	1 Driver
Plumsted Twp.	04-27-88	Wednesday	11:37 p.m.	C.R. 528 - M.P. 14	1 Driver
Brick Twp.	04-28-88	Thursday	6:02 a.m.	S.H. 70	1 Driver
Berkeley Twp.	05-06-88	Friday	12:09 a.m.	S.H. 9 - M.P. 87	1 Driver
Stafford Twp.	05-16-88	Monday	5:20 a.m.	G.S.P. - M.P. 63.6	2 Passengers
Manchester Twp.	05-22-88	Sunday	4:17 p.m.	C.R. 571	1 Passenger
Dover Twp.	05-26-88	Thursday	10:31 a.m.	C.R. 549	1 Passenger
Dover Twp.	05-26-88	Thursday	11:29 a.m.	C.R. 571	1 Driver
Lakewood Twp.	05-27-88	Friday	7:54 a.m.	S.H. 88 - M.P. 2.2	1 Driver
Lakewood Twp.	05-27-88	Friday	10:48 p.m.	S.H. 88 - M.P. 1.3	1 Driver
Dover Twp.	05-28-88	Saturday	3:57 a.m.	C.R. 571	1 Driver
Brick Twp.	06-01-88	Wednesday	6:40 p.m.	Mandalay Road	1 Driver
South Toms River Boro	06-19-88	Sunday	2:20 a.m.	G.S.P. - M.P. 80.5	1 Passenger
Eagleswood Twp.	06-22-88	Wednesday	5:45 p.m.	Stafford Forge Road	1 Driver
Berkeley Twp.	06-22-88	Wednesday	4:52 p.m.	S.H. 9 - M.P. 86.97	1 Pedestrian
Manchester Twp.	07-03-88	Sunday	1:41 p.m.	S.H. 70 - M.P. 40.2	2 Passengers
Plumsted Twp.	07-08-88	Friday	8:40 p.m.	C.R. 528	1 Pedestrian
Plumsted Twp.	07-16-88	Saturday	3:00 a.m.	Colliers Mills Road	1 Driver
Jackson Twp.	07-22-88	Friday	8:21 a.m.	C.R. 571	1 Driver
Pine Beach Boro	07-22-88	Friday	11:36 a.m.	Prospect Street	1 Pedalcyclist
Little Egg Harbor Twp.	07-28-88	Thursday	5:05 p.m.	C.R. 539	1 Driver
Jackson Twp.	07-31-88	Sunday	12:01 a.m.	C.R. 528	1 Passenger
Brick Twp.	07-31-88	Sunday	7:49 a.m.	G.S.P. - M.P. 91	1 Passenger
Plumsted Twp.	08-05-88	Friday	2:55 p.m.	C.R. 539	1 Driver
Dover Twp.	08-06-88	Saturday	9:06 p.m.	Baltimore Avenue	1 Pedestrian
Manchester Twp.	08-07-88	Sunday	8:58 p.m.	C.R. 539	1 Passenger
Brick Twp.	08-10-88	Tuesday	3:10 a.m.	C.R. 632	1 Passenger
Lakewood Twp.	08-14-88	Sunday	7:26 a.m.	C.R. 639	1 Passenger

OCEAN COUNTY (cont.)

Municipality	Date	Day of Week	Time	Roadway - M.P.	Persons Killed
Barnegat Twp.	08-21-88	Sunday	3:39 p.m.	S.H. 72 - M.P. 13.9	1 Driver
Barnegat Twp.	08-21-88	Sunday	7:54 p.m.	S.H. 72 - M.P. 15.7	1 Pedestrian
Lacey Twp.	08-28-88	Sunday	2:30 a.m.	G.S.P. - M.P. 75.4	1 Passenger
Stafford Twp.	08-28-88	Sunday	5:20 a.m.	G.S.P. - M.P. 62.5	1 Driver 1 Passenger
Manchester Twp.	08-30-88	Tuesday	12:43 p.m.	S.H. 70 - M.P. 45.45	1 Passenger
South Toms River Boro	09-09-88	Friday	4:14 p.m.	G.S.P. - M.P. 81.1	1 Driver
Little Egg Harbor Twp.	09-17-88	Saturday	4:24 p.m.	Railroad Avenue	1 Driver
South Toms River Boro	10-03-88	Monday	9:14 p.m.	S.H. 9 - M.P. 90.6	1 Driver
Brick Twp.	10-12-88	Wednesday	7:42 p.m.	C.R. 549	1 Driver
Jackson Twp.	10-13-88	Friday	7:03 a.m.	Stump Tavern Road	1 Driver
Brick Twp.	10-20-88	Thursday	3:29 p.m.	C.R. 549	1 Driver
Little Egg Harbor Twp.	10-21-88	Friday	7:20 a.m.	G.S.P. - M.P. 57.9	1 Driver
Jackson Twp.	10-27-88	Thursday	12:58 a.m.	C.R. 641	2 Drivers
Little Egg Harbor Twp.	10-29-88	Saturday	11:02 a.m.	Center Street	1 Driver
Dover Twp.	10-29-88	Saturday	11:37 p.m.	C.R. 622	1 Passenger
Brick Twp.	10-30-88	Sunday	2:08 a.m.	C.R. 624	1 Driver
Dover Twp.	11-03-88	Thursday	5:26 p.m.	C.R. 549	1 Driver
Little Egg Harbor Twp.	11-06-88	Sunday	10:51 a.m.	Great Bay Boulevard	1 Pedestrian
Dover Twp.	11-10-88	Thursday	8:53 p.m.	S.H. 166	1 Driver
Dover Twp.	11-16-88	Wednesday	1:41 a.m.	S.H. 166 - M.P. 1.15	1 Driver
Beachwood Boro	11-20-88	Sunday	1:55 a.m.	Pinewald Road	1 Driver
Plumsted Twp.	11-30-88	Wednesday	10:15 a.m.	East Millstreams Road	1 Driver
Dover Twp.	11-30-88	Wednesday	10:27 p.m.	C.R. 623	1 Driver 1 Passenger
Lakewood Twp.	12-01-88	Thursday	6:18 p.m.	Clifton Avenue	1 Driver
Dover Twp.	12-04-88	Saturday	1:40 a.m.	S.H. 9 - M.P. 96.75	1 Pedestrian
Lakewood Twp.	12-14-88	Wednesday	2:45 p.m.	S.H. 9 - M.P. 102.8	1 Pedestrian
Manchester Twp.	12-17-88	Saturday	9:41 a.m.	S.H. 70 - M.P. 38.4	1 Driver
Stafford Twp.	12-25-88	Sunday	8:20 p.m.	S.H. 72 - M.P. 24.3	2 Drivers
Stafford Twp.	12-26-88	Monday	8:40 a.m.	G.S.P. - M.P. 62.9	1 Passenger

PASSAIC COUNTY

Municipality	Date	Day of Week	Time	Roadway - M.P.	Persons Killed
Clifton City	01-28-88	Sunday	6:45 a.m.	G.S.P. - M.P. 155.3	2 Passengers
Paterson City	03-01-88	Tuesday	12:31 p.m.	Market Street	1 Pedestrian
Clifton City	03-24-88	Thursday	12:35 a.m.	G.S.P. - M.P. 154.6	1 Driver

PASSAIC COUNTY (cont.)

Municipality	Date	Day of Week	Time	Roadway - M.P.	Persons Killed
Paterson City	03-25-88	Friday	4:25 p.m.	I-80 - M.P. 60.2	1 Driver
Paterson City	03-30-88	Wednesday	8:50 p.m.	I-80 - M.P. 58.45	1 Driver
Bloomington Boro	03-31-88	Thursday	6:50 p.m.	Hamburg Turnpike	1 Pedestrian
Ringwood Boro	05-07-88	Saturday	10:39 a.m.	C.R. 511	1 Driver
Clifton City	05-11-88	Wednesday	7:56 p.m.	Paulison Avenue	1 Pedestrian
Clifton City	05-12-88	Thursday	9:50 p.m.	S.H. 3 - M.P. 3.5	1 Passenger
Passaic City	06-18-88	Saturday	1:01 a.m.	VanHouten Avenue	1 Driver
Clifton City	06-22-88	Wednesday	3:46 p.m.	Main Avenue	1 Passenger
West Milford Twp.	06-22-88	Wednesday	9:16 p.m.	Union Valley Road	1 Pedalcyclist
Wayne Twp.	06-23-88	Thursday	5:31 p.m.	Fayette Avenue	1 Pedalcyclist
Passaic City	06-24-88	Friday	4:57 a.m.	Madison Avenue	1 Pedestrian
Passaic City	07-05-88	Tuesday	9:48 p.m.	Market Street	1 Pedestrian
Clifton City	07-18-88	Monday	1:01 p.m.	S.H. 21	1 Pedestrian
Clifton City	07-18-88	Monday	1:10 p.m.	S.H. 161	1 Pedestrian
Pompton Lakes Boro	07-22-88	Friday	2:09 p.m.	Wanaque Avenue	1 Pedestrian
Paterson City	08-16-88	Tuesday	4:36 p.m.	S.H. 20 - M.P. 9.7	1 Pedestrian
West Milford Twp.	08-18-88	Thursday	5:31 p.m.	Macopin Road	1 Driver
Clifton City	08-24-88	Wednesday	12:42 a.m.	G.S.P. - M.P. 155.3	1 Passenger
Clifton City	08-26-88	Friday	11:00 p.m.	G.S.P. - M.P. 155	1 Passenger
Paterson City	08-27-88	Saturday	10:35 p.m.	12th Avenue	1 Driver
West Milford Twp.	08-27-88	Saturday	11:25 p.m.	State Highway	1 Passenger
Paterson City	08-28-88	Sunday	11:44 p.m.	I-80 - M.P. 59.2	1 Pedestrian
West Milford Twp.	09-05-88	Monday	12:33 a.m.	S.H. 23 - M.P. 22.6	1 Passenger
Wanaque Boro	09-10-88	Saturday	10:56 p.m.	C.R. 511	1 Pedestrian
West Milford Twp.	09-17-88	Saturday	9:26 p.m.	C.R. 511	1 Driver
Wayne Twp.	09-25-88	Sunday	1:01 a.m.	S.H. 23 - M.P. 7.68	1 Pedestrian
Paterson City	09-28-88	Wednesday	5:50 a.m.	U.S. 46 - M.P. 63.9	1 Pedestrian
Pompton Lakes Boro	09-28-88	Wednesday	2:12 p.m.	Colfax Avenue	1 Driver 1 Passenger
Clifton City	09-29-88	Thursday	6:33 a.m.	Paulison Avenue	1 Driver
Clifton City	10-15-88	Saturday	5:09 p.m.	Kuller Road	1 Driver
Totowa Boro	10-20-88	Thursday	11:16 p.m.	U.S. 46 - M.P. 57.7	1 Pedestrian
Clifton City	10-22-88	Saturday	11:11 a.m.	Center Street	1 Pedestrian
Paterson City	10-28-88	Friday	7:56 p.m.	23rd Avenue	1 Driver
Haledon Boro	10-30-88	Sunday	7:15 p.m.	Belmont Avenue	1 Pedestrian
Paterson City	10-31-88	Monday	2:56 a.m.	S.H. 20 - M.P. 10.05	1 Driver
Totowa Boro	11-11-88	Friday	6:00 a.m.	I-80 - M.P. 55.5	2 Passengers
Clifton City	12-17-88	Saturday	4:21 a.m.	Crooks Avenue	1 Pedestrian
Passaic City	12-29-88	Thursday	1:38 a.m.	Dayton Avenue	1 Driver
Pompton Lakes Boro	12-29-88	Thursday	6:00 p.m.	Colfax Avenue	1 Pedestrian

SALEM COUNTY

Municipality	Date	Day of Week	Time	Roadway - M.P.	Persons Killed
Mannington Twp.	01-01-88	Friday	2:44 a.m.	Pierson Road	1 Driver
Mannington Twp.	01-28-88	Thursday	1:11 a.m.	C.R. 540	1 Driver
Alloway Twp.	02-01-88	Monday	4:29 p.m.	C.R. 540	1 Driver
Alloway Twp.	05-07-88	Saturday	1:05 a.m.	C.R. 640	1 Driver
Salem City	05-08-88	Sunday	12:51 p.m.	Oak Street	1 Passenger
Lower Alloways Creek Twp.	05-14-88	Saturday	1:33 a.m.	C.R. 654	1 Passenger
Oldmans Twp.	05-20-88	Friday	5:40 p.m.	C.R. 551	1 Passenger
Salem City	06-13-88	Monday	12:01 p.m.	S.H. 49	1 Pedestrian
Upper Pittsgrove Twp.	06-28-88	Tuesday	6:17 a.m.	C.R. 604	1 Passenger
Pilesgrove Twp.	08-06-88	Saturday	12:15 a.m.	East Lake Road	1 Driver
Carneys Point Twp.	09-02-88	Friday	3:56 p.m.	U.S. 40 - M.P. 85	1 Pedestrian
Carneys Point Twp.	09-25-88	Sunday	3:39 a.m.	N.J.T.P. - M.P. 1.2	1 Passenger
Pittsgrove Twp.	10-09-88	Sunday	12:40 a.m.	C.R. 674	1 Driver
Quinton Twp.	10-21-88	Friday	5:55 a.m.	S.H. 49	1 Driver
Pittsgrove Twp.	11-14-88	Monday	10:30 p.m.	S.H. 56	1 Driver
Pittsgrove Twp.	11-16-88	Wednesday	3:29 p.m.	C.R. 677	1 Driver
Pilesgrove Twp.	11-16-88	Wednesday	3:55 p.m.	S.H. 45	1 Driver
Pittsgrove Twp.	11-26-88	Saturday	3:28 a.m.	S.H. 56	1 Passenger

SOMERSET COUNTY

Municipality	Date	Day of Week	Time	Roadway - M.P.	Persons Killed
Bridgewater Twp.	01-02-88	Saturday	7:32 p.m.	U.S. 22 - M.P. 37.82	1 Pedestrian
Far Hills Boro	01-13-88	Wednesday	4:45 a.m.	I-287 - M.P. 22.9	1 Driver
Franklin Twp.	03-10-88	Thursday	2:53 a.m.	S.H. 27	1 Driver
Franklin Twp.	04-01-88	Friday	2:02 p.m.	Holly Street	1 Pedalcyclist
Hillsborough Twp.	05-29-88	Sunday	1:08 a.m.	Montgomery Road	1 Driver
Montgomery Twp.	05-31-88	Tuesday	9:47 a.m.	U.S. 206 - M.P. 57.45	1 Driver
Franklin Twp.	07-22-88	Friday	8:44 a.m.	Skillmans Lane	1 Driver
Branchburg Twp.	07-25-88	Monday	3:15 p.m.	U.S. 202 - M.P. 18	1 Driver
Franklin Twp.	08-03-88	Wednesday	3:53 p.m.	DeMott Lane	1 Driver 1 Passenger
Branchburg Twp.	08-13-88	Saturday	8:13 p.m.	C.R. 523	1 Driver
Hillsborough Twp.	08-13-88	Saturday	9:19 p.m.	Long Hill Road	1 Driver
Warren Twp.	08-17-88	Wednesday	3:15 p.m.	I-78 - M.P. 37.6	1 Passenger
Franklin Twp.	08-20-88	Saturday	11:08 p.m.	C.R. 518	1 Driver 1 Passenger
North Plainfield Boro	08-24-88	Wednesday	12:14 a.m.	Greenbrook Road	1 Driver

SOMERSET COUNTY (cont.)

Municipality	Date	Day of Week	Time	Roadway - M.P.	Persons Killed
Bernards Twp.	08-26-88	Friday	2:56 p.m.	I-287 - M.P. 24.96	1 Driver
Bridgewater Twp.	10-07-88	Friday	11:05 p.m.	I-287 - M.P. 13.65	1 Pedestrian
Bridgewater Twp.	10-22-88	Saturday	1:21 p.m.	U.S. 202 & 206 - M.P. 28.6	1 Driver
Bernardsville Boro	10-28-88	Friday	4:45 p.m.	U.S. 202 - M.P. 34.38	1 Driver 1 Passenger
Bridgewater Twp.	11-10-88	Thursday	10:16 p.m.	Vosseller Avenue	1 Driver
Warren Twp.	11-21-88	Monday	2:38 a.m.	I-78 - M.P. 35.5	1 Passenger
Bridgewater Twp.	12-30-88	Friday	7:15 p.m.	U.S. 22 - M.P. 37.82	1 Driver
Bridgewater Twp.	12-31-88	Saturday	10:23 a.m.	U.S. 22 - M.P. 33.2	1 Driver

SUSSEX COUNTY

Municipality	Date	Day of Week	Time	Roadway - M.P.	Persons Killed
Vernon Twp.	03-22-88	Tuesday	7:04 p.m.	C.R. 517	1 Pedestrian
Hardyston Twp.	04-08-88	Friday	9:11 p.m.	S.H. 94 - M.P. 32.7	1 Driver
Montague Twp.	05-26-88	Thursday	9:22 p.m.	S.H. 23 - M.P. 51.9	1 Pedestrian
Wantage Twp.	05-30-88	Monday	1:40 p.m.	S.H. 23 - M.P. 40.7	1 Driver
Fredon Twp.	06-09-88	Thursday	2:20 p.m.	C.R. 618	1 Driver
Frankford Twp.	06-27-88	Monday	2:48 a.m.	Davis Road	1 Driver
Frankford Twp.	06-28-88	Tuesday	5:45 p.m.	E. Shore Lake Owassa Road	1 Driver
Byram Twp.	07-04-88	Monday	6:04 p.m.	U.S. 206 - M.P. 100.4	1 Passenger
Newton Town	07-18-88	Monday	8:07 p.m.	U.S. 206	1 Pedestrian
Montague Twp.	09-02-88	Friday	6:32 a.m.	U.S. 206 - M.P. 127.7	1 Driver
Franklin Boro	09-08-88	Thursday	9:06 a.m.	S.H. 23	1 Passenger
Wantage Twp.	09-08-88	Thursday	4:09 p.m.	S.H. 23 - M.P. 47.3	1 Driver
Fredon Twp.	09-18-88	Sunday	3:00 p.m.	C.R. 611	1 Driver
Green Twp.	10-22-88	Saturday	5:22 p.m.	Henry Road	1 Driver
Wantage Twp.	10-26-88	Wednesday	3:27 p.m.	Newman Road	1 Driver
Frankford Twp.	10-28-88	Friday	5:30 p.m.	U.S. 206 - M.P. 115.7	1 Pedestrian
Frankford Twp.	10-30-88	Sunday	9:57 a.m.	C.R. 519	1 Driver
Andover Twp.	11-27-88	Sunday	4:24 p.m.	U.S. 206 - M.P. 106.9	1 Driver
Hardyston Twp.	12-04-88	Sunday	7:55 a.m.	S.H. 94 - M.P. 33.28	2 Drivers
Vernon Twp.	12-18-88	Sunday	4:39 p.m.	S.H. 94 - M.P. 42.9	1 Passenger

UNION COUNTY

Municipality	Date	Day of Week	Time	Roadway - M.P.	Persons Killed
Elizabeth City	01-01-88	Friday	1:21 a.m.	S. Park Street	1 Pedestrian
Union Twp.	01-13-88	Wednesday	5:25 a.m.	I-78 - M.P. 53.2	1 Pedestrian

UNION COUNTY (cont.)

Municipality	Date	Day of Week	Time	Roadway - M.P.	Persons Killed
Union Twp.	02-09-88	Tuesday	3:05 p.m.	I-78 - M.P. 52.7	1 Driver
Clark Twp.	02-12-88	Friday	2:06 p.m.	Oak Ridge Road	1 Driver
Linden City	02-12-88	Friday	4:06 p.m.	Lower Road	1 Driver
Plainfield City	02-20-88	Saturday	6:56 p.m.	Seventh Street	1 Pedestrian
Plainfield City	02-25-88	Thursday	12:09 a.m.	Fourth Street	1 Pedestrian
Roselle Boro	02-27-88	Saturday	3:39 a.m.	S.H. 27 - M.P. 32.5	1 Pedestrian
Cranford Twp.	02-27-88	Saturday	9:45 p.m.	North Avenue	1 Passenger
Union Twp.	03-11-88	Friday	10:17 p.m.	High Street	1 Driver
Linden City	03-18-88	Friday	7:45 p.m.	U.S. 1 & 9 - M.P. 41.3	1 Pedestrian
Berkeley Heights Twp.	03-25-88	Friday	10:45 p.m.	Plainfield Avenue	1 Driver
Plainfield City	04-04-88	Monday	12:30 a.m.	Belvidere Avenue	1 Driver
Plainfield City	04-04-88	Monday	10:43 a.m.	W. Eighth Street	1 Passenger
Linden City	04-20-88	Wednesday	12:53 a.m.	U.S. 1 & 9 - M.P. 40.8	1 Driver
Springfield Twp.	04-27-88	Wednesday	9:01 p.m.	Mountain Avenue	1 Pedestrian
Elizabeth City	04-30-88	Saturday	9:31 p.m.	Jefferson Avenue	1 Pedestrian
Elizabeth City	05-10-88	Tuesday	3:58 p.m.	Trumball Street	1 Pedestrian
Plainfield City	05-14-88	Saturday	9:42 p.m.	Kenyon Avenue	1 Passenger
Springfield Twp.	05-16-88	Monday	2:22 a.m.	Springfield Avenue	1 Driver
Kenilworth Boro	06-01-88	Wednesday	5:00 p.m.	Michigan Avenue	1 Pedestrian
Scotch Plains Twp.	06-11-88	Saturday	3:57 p.m.	S.H. 22 - M.P. 47.95	1 Passenger
Elizabeth City	06-26-88	Sunday	4:35 p.m.	Montgomery Street	1 Pedestrian
Cranford Twp.	06-28-88	Tuesday	8:24 p.m.	Brookside Place	1 Passenger
Elizabeth City	07-11-88	Monday	6:36 p.m.	S.H. 81 - M.P. .85	1 Driver
New Providence Boro	07-12-88	Tuesday	7:42 a.m.	Central Avenue	1 Driver 1 Passenger
Elizabeth City	07-15-88	Friday	6:16 p.m.	U.S. 1 & 9 - M.P. 46.19	1 Driver
Berkeley Heights Twp.	07-21-88	Thursday	9:09 p.m.	Springfield Avenue	1 Pedestrian
Elizabeth City	07-26-88	Tuesday	1:43 p.m.	Division Street	3 Passengers
Rahway City	08-15-88	Monday	6:25 a.m.	W. Inman Avenue	1 Passenger
Springfield Twp.	08-27-88	Saturday	12:30 a.m.	I-78 - M.P. 48	1 Pedestrian
Union Twp.	09-19-88	Monday	11:38 a.m.	Salem Road	1 Driver
Linden City	09-22-88	Thursday	5:17 p.m.	Summit Street	1 Driver
Garwood Boro	09-24-88	Saturday	9:46 p.m.	South Avenue	1 Pedestrian
Mountainside Boro	10-07-88	Friday	5:56 a.m.	S.H. 22 - M.P. 49.7	1 Driver
Elizabeth City	10-16-88	Sunday	12:03 a.m.	U.S. 1 & 9 - M.P. 45.44	1 Passenger
Elizabeth City	10-16-88	Sunday	9:51 p.m.	Monroe Avenue	1 Driver
Clark Twp.	10-19-88	Wednesday	9:09 p.m.	Thomas Drive	1 Driver
Union Twp.	11-01-88	Tuesday	12:49 p.m.	S.H. 82	1 Passenger
Mountainside Boro	11-01-88	Tuesday	1:20 p.m.	Summit Road	1 Passenger

UNION COUNTY (cont.)

Municipality	Date	Day of Week	Time	Roadway - M.P.	Persons Killed
Elizabeth City	11-02-88	Wednesday	3:58 p.m.	North Avenue	1 Pedestrian
Berkeley Heights Twp.	11-03-88	Thursday	6:25 a.m.	I-78 - M.P. 43.6	1 Driver 1 Passenger
Springfield Twp.	11-03-88	Thursday	3:25 p.m.	I-78 - M.P. 47.3	1 Driver
Summit City	11-13-88	Sunday	4:41 p.m.	Broad Street	1 Driver 1 Passenger
Linden City	12-06-88	Tuesday	11:33 p.m.	N.J.T.P. - M.P. 96.9	1 Pedestrian
Linden City	12-08-88	Thursday	2:56 p.m.	W. Linden Avenue	1 Pedestrian
Summit City	12-11-88	Thursday	12:28 p.m.	S.H. 24 - M.P. 8.75	1 Pedestrian

WARREN COUNTY

Municipality	Date	Day of Week	Time	Roadway - M.P.	Persons Killed
Washington Twp.	01-01-88	Friday	3:57 a.m.	S.H. 57 - M.P. 12	1 Driver
Liberty Twp.	01-07-88	Thursday	4:30 p.m.	U.S. 46 - M.P. 15.1	1 Driver
Franklin Twp.	02-18-88	Thursday	11:40 p.m.	Good Spring Road	1 Driver
Lopatcong Twp.	06-01-88	Wednesday	11:25 a.m.	C.R. 646 - M.P. .3	1 Pedestrian
Allamuchy Twp.	07-02-88	Saturday	2:30 a.m.	C.R. 612 - M.P. 1.9	1 Passenger
Greenwich Twp.	07-02-88	Saturday	8:00 p.m.	C.R. 637 - M.P. 2.2	1 Driver
Greenwich Twp.	07-05-88	Tuesday	4:30 p.m.	S.H. 173 - M.P. .4	1 Driver
Washington Twp.	07-07-88	Thursday	7:10 p.m.	S.H. 57	1 Driver
Greenwich Twp.	07-22-88	Friday	1:15 p.m.	I-78 - M.P. 5.1	1 Driver 1 Passenger
Washington Twp.	08-21-88	Sunday	11:29 a.m.	S.H. 31 - M.P. 41.9	2 Drivers 2 Passengers
Washington Twp.	09-01-88	Thursday	11:38 p.m.	S.H. 57	1 Driver
Lopatcong Twp.	09-29-88	Thursday	12:10 a.m.	U.S. 22	1 Driver 1 Passenger
White Twp.	10-01-88	Saturday	8:25 p.m.	C.R. 519	1 Pedestrian
Greenwich Twp.	10-21-88	Friday	6:53 p.m.	S.H. 57 - M.P. 2.3	1 Driver
White Twp.	10-26-88	Wednesday	6:25 a.m.	Pequest Road	1 Driver
Washington Twp.	10-28-88	Friday	1:29 p.m.	S.H. 31 - M.P. 43.55	1 Driver
Knowlton Twp.	11-02-88	Wednesday	2:26 p.m.	I-80 - M.P. 1.8	1 Driver
Allamuchy Twp.	11-04-88	Friday	10:05 a.m.	I-80 - M.P. 20.9	1 Driver 1 Passenger
White Twp.	11-15-88	Tuesday	10:20 p.m.	U.S. 46 - M.P. 6.1	1 Driver
Oxford Twp.	12-08-88	Thursday	4:00 p.m.	S.H. 31	1 Driver
Pahaquarry Twp.	12-27-88	Tuesday	11:10 a.m.	I-80 - M.P. 1.3	1 Passenger

MAP SHOWS FATALITIES BY COUNTY FOR 1988

FATAL ACCIDENT UNIT

SFC Michael B. Kassey - 2113, Supervisor

Areas of Responsibility

Sgt. Joseph P. Lombardo - 2574	Atlantic Cape May Cumberland Salem
Sgt. Robert E. Fechisin - 2859	Hunterdon Morris Sussex Warren
Sgt. Paul J. Krupa - 3317	Mercer Middlesex Somerset
Tpr.I William A. Wade - 3347	Monmouth Ocean
Tpr.I Stephen E. Wolcott - 3350	Passaic Bergen Hudson
Tpr.II Robert F. Parlow - 3563	Essex Union
Tpr. Scott M. Wishart - 3747	Burlington Camden Gloucester

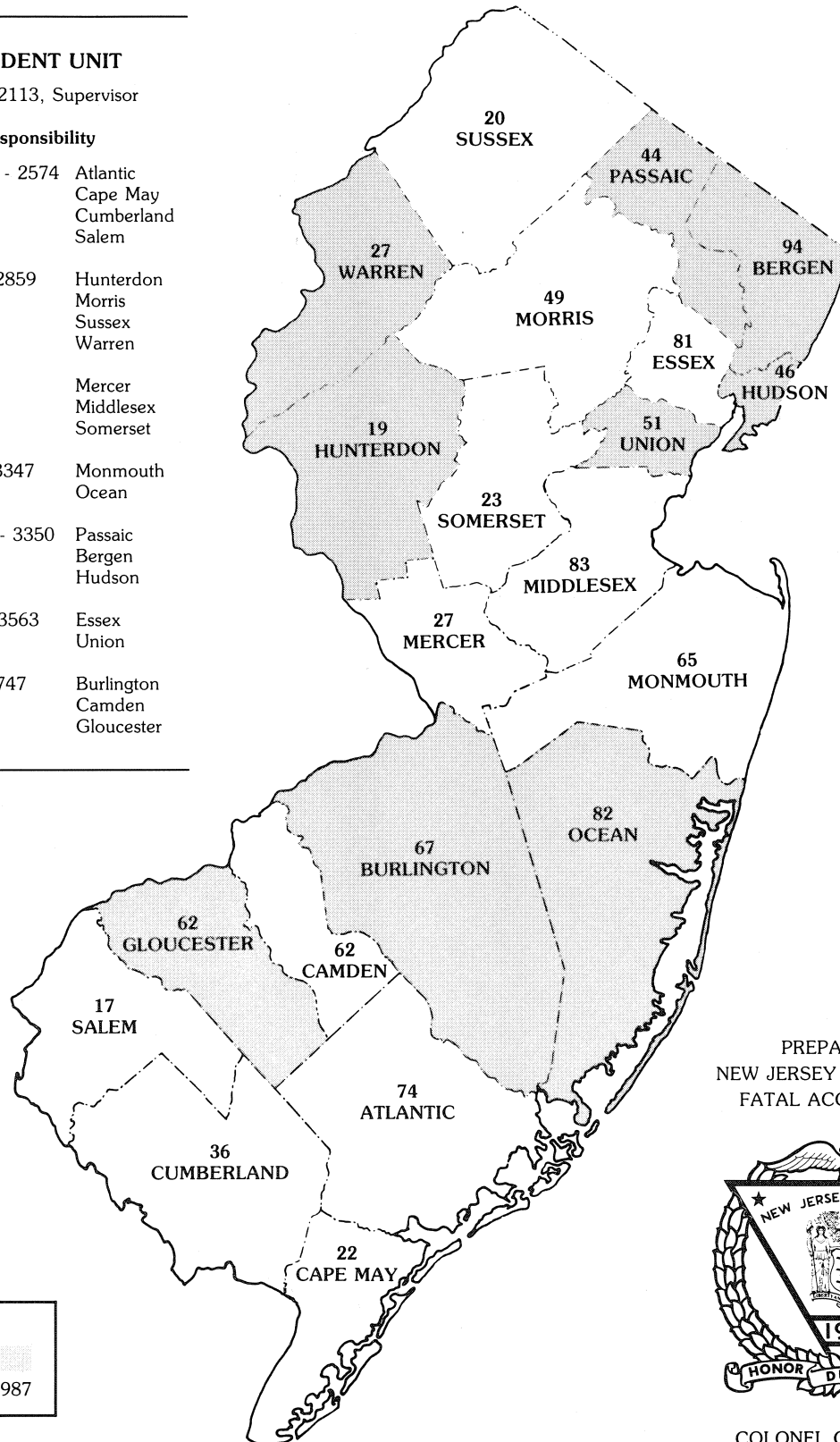

LEGEND

Shaded Areas

Denote Increase from 1987

PREPARED BY
NEW JERSEY STATE POLICE
FATAL ACCIDENT UNIT



COLONEL C.L. PAGANO
SUPERINTENDENT