



OEKO
TEX®

Committee

OEKO-TEX®

Edition 03.2024

OEKO-TEX®
International Association for Research and Testing in
the Field of Textile and Leather Ecology

OEKO-TEX Service GmbH
Genferstrasse 23, CH-8002 Zurich
+41 44 501 26 00
www.oeko-tex.com

OEKO-TEX® Committee

Organisation

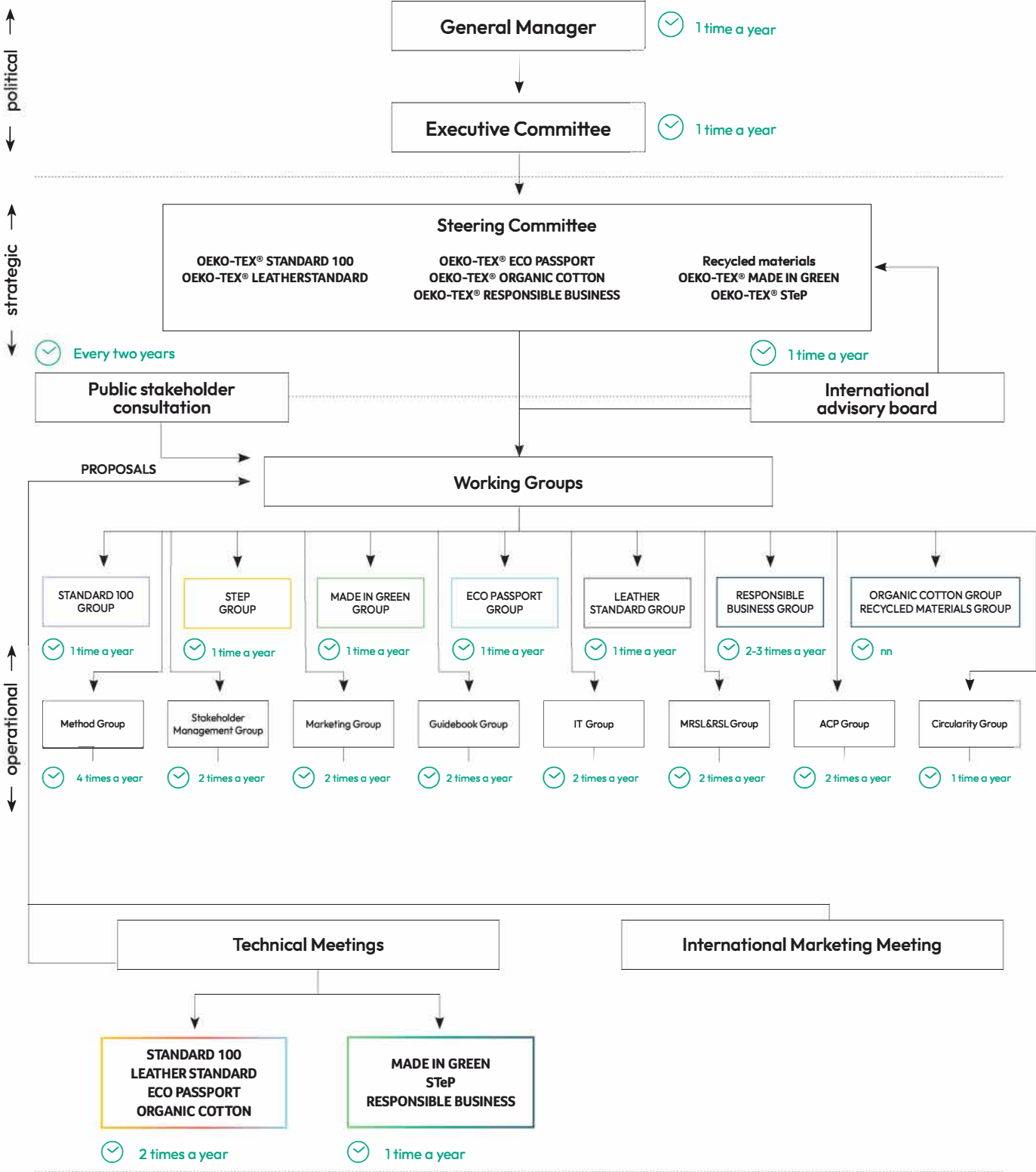

OEKO-TEX® Committee

Process

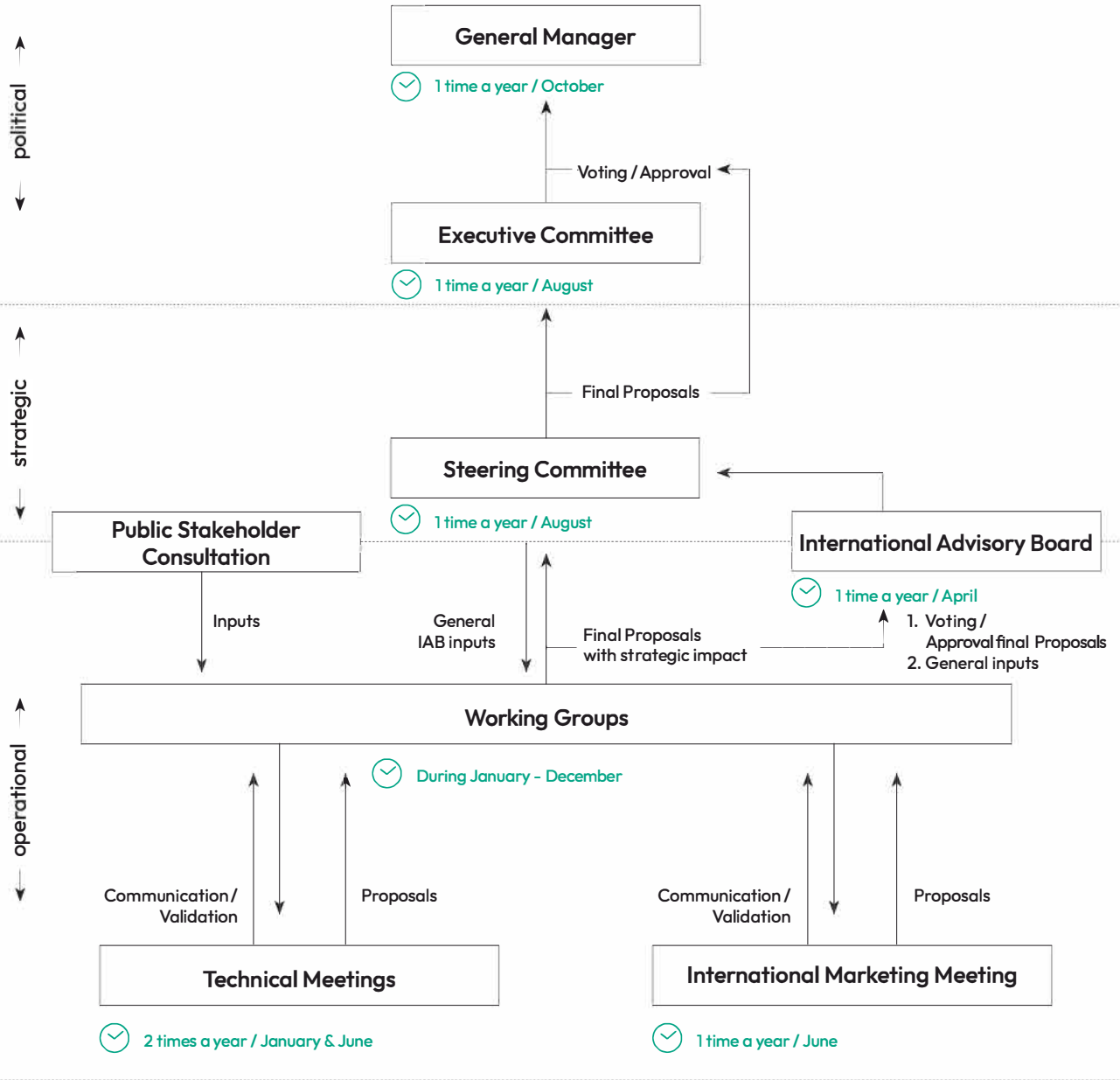



General Manager

A platform for high level discussion and information exchange, decision across all proposals of the OEKO-TEX® system.

N°	Institute	Salut.	First name	Last name	E-Mail	Comment
1	ACB Umweltlabor	Ms.	Melanie	Dieckmann	m.dieckmann@umweltlabor-acb.de	co-opted member
2	AITEX	Mr.	Vicente	Blanes	vblanes@aitex.es	full member
3	Centexbel	Mr.	Jan	Laperre	jl@centexbel.be	full member
4	CENTROCOT	Ms Dr.	Grazia	Cerini	grazia.cerini@centrocot.it	full member
5	CITEVE	Mr.	Braz	Costa	bz@citeve.pt	full member
6	DTI	Mr.	Johnny	Rodam	joro@teknologisk.dk	full member
7	DTNW	Mr.	Jochen	Gutmann	jochen.gutmann@dtnw.de	co-opted member
8	FILK	Mr Prof. Dr.	Haiko	Schulz	haiko.schulz@filkfreiberg.de	full member
9	Hohenstein	Mr Dr.	Stefan	Droste	s.droste@hohenstein.com	full member
10	Hohenstein	Mr Prof. Dr.	Stefan	Mechels	s.mechels@hohenstein.com	full member
11	IFTH	Ms	Clarisse	Reille	direction@ifth.org	full member
12	INNOVATEXT	Ms Dr.	Livia	Kokas-Palicska	kokas@innovatext.hu	associate member
13	LIT	Mr Dr.	Radoslaw	Dziuba	radoslaw.dziuba@lit.lukasiewicz.gov.pl	associate member
14	MIRTEC S.A.	Mr.	Athanasios	Stamou	th.stamou@mirttec.gr	associate member
15	Nissenken	Mr.	Toshiaki	Yamazaki	t-yamazaki@nissenken.or.jp	associate member
16	OEKO-TEX® Association	Mr Dr.	Alfred J.	Beerli	alfred.beerli@oekotex.com	full member
17	OETI	Mr.	Robert	Löcker	robert.loecker@oeti.biz	full member
18	RISE	Ms.	Lene Jul	Östblom	lene.jul.ostblom@ri.se	full member
19	Shirley	Mr.	Stephen	Donnelly	stephen.donnelly@bttg.co.uk	full member
20	STFI	Ms Dr.	Heike	Illing-Günther	heike.illing-guenther@stfi.de	co-opted member
21	TESTEX	Mr.	Matz	Bachmann	m.bachmann@testex.com	full member
22	TESTEX	Mr.	Rainer	Roten	rainer.roten@testex.com	full member
23	VUTCH	Mr.	Pavol	Kopecny	pavol.kopecny@vutch.sk	associate member



Executive Committee

Strategical decisions based on the input from different stakeholders and tactical committee.

N°	Institute	Salut.	First name	Last name	E-Mail
1	Hohenstein	Mr Prof. Dr.	Stefan	Mecheels	s.mecheels@hohenstein.com
2	OEKO-TEX® Association	Mr Dr.	Alfred J.	Beerli	alfred.beerli@oekotex.com
3	TESTEX	Mr.	Rainer	Roten	rainer.roten@testex.com

Steering Committee

Lead: Dr. Alfred J. Beerli

Evaluation of the proposals made by the working group and technical meeting responsables, afterwards tendering them to the General Managers.

N°	Institute	Salut.	First name	Last name	E-Mail
1	AITEX	Ms.	Isabel	Soriano Sarrió	isoriano@aitex.es
2	Centexbel	Mr.	Eddy	Albrecht	eddy.albrecht@centexbel.be
3	CITEVE	Mr.	Braz	Costa	bz@citeve.pt
4	FILK	Mr Dr.	Haiko	Schulz	haiko.schulz@filkfreiberg.de
5	Hohenstein	Mr Dr.	Stefan	Droste	s.droste@hohenstein.com
6	OEKO-TEX® Association	Mr Dr.	Alfred J.	Beerli	alfred.beerli@oekotex.com
7	OETI	Ms.	Helene	Melnitzky	helene.melnitzky@oeti.biz
8	Shirley	Mr Dr.	Tony	Sagar	tony.sagar@shirley.co.uk
9	TESTEX	Mr Dr.	Jean-Pierre	Haug	jean-pierre.haug@testex.com