

# LANE COUNTY FORESTLAND CLASSIFICATION

LANE COUNTY FORESTLAND CLASSIFICATION COMMITTEE  
and the OREGON DEPARTMENT OF FORESTRY

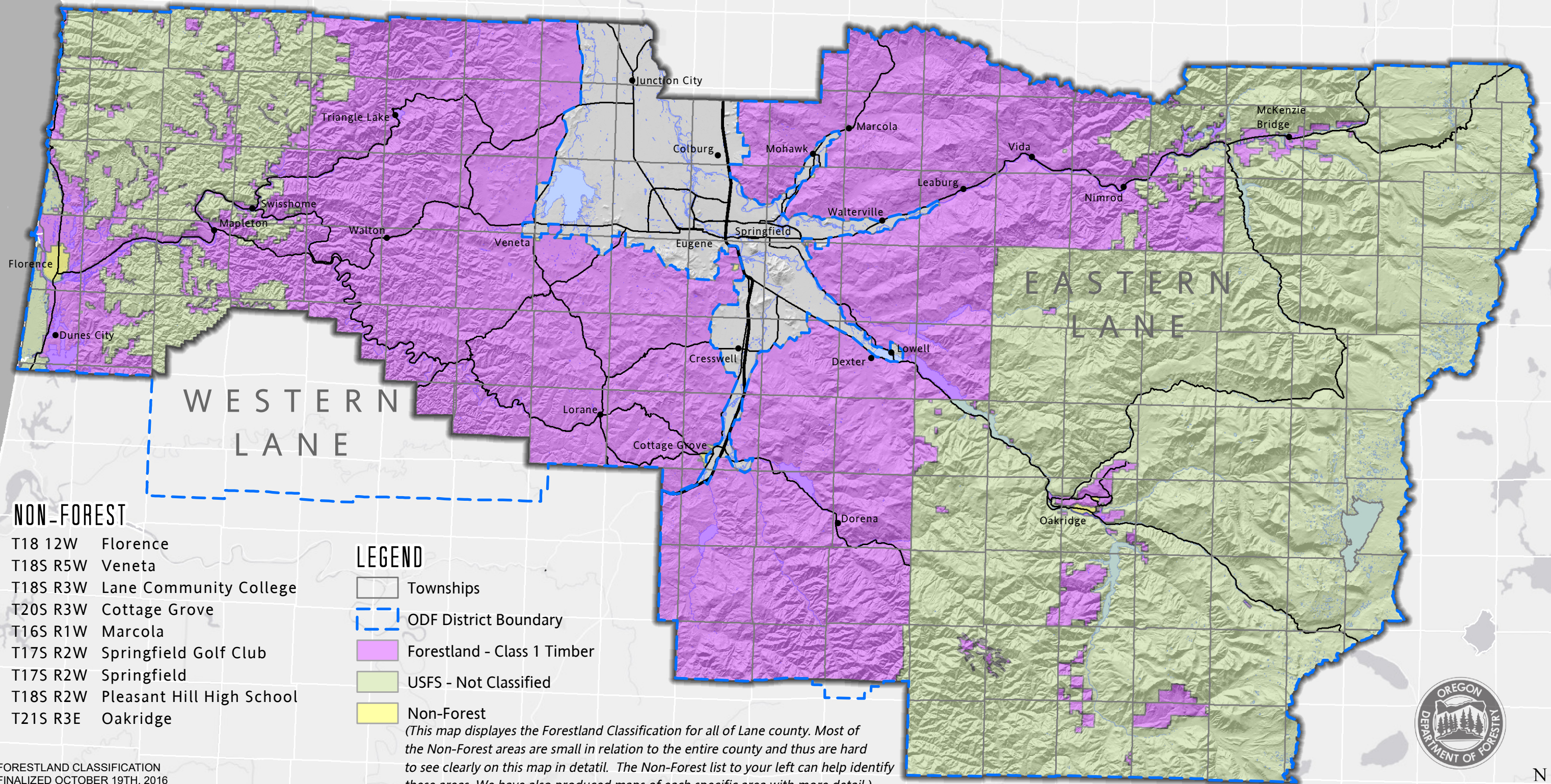

## NON-FOREST

- T18 12W Florence
- T18S R5W Veneta
- T18S R3W Lane Community College
- T20S R3W Cottage Grove
- T16S R1W Marcola
- T17S R2W Springfield Golf Club
- T17S R2W Springfield
- T18S R2W Pleasant Hill High School
- T21S R3E Oakridge

## LEGEND

- Townships
- ODF District Boundary
- Forestland - Class 1 Timber
- USFS - Not Classified
- Non-Forest

*(This map displays the Forestland Classification for all of Lane county. Most of the Non-Forest areas are small in relation to the entire county and thus are hard to see clearly on this map in detail. The Non-Forest list to your left can help identify these areas. We have also produced maps of each specific area with more detail.)*

FORESTLAND CLASSIFICATION  
FINALIZED OCTOBER 19TH, 2016

Date Created: November 15th, 2017 Scale: 1:487,428

Cartography: Aj HUDGIK, Western Lane District, Oregon Department of Forestry

This product is for informational purposes, and may not be suitable for legal, engineering or surveying purposes.  
This information and data is provided with the understanding that conclusions drawn from such information are the responsibility of the user.

