

1
2
3
4
5
6
7
8
9
10
11
12
13
14
15
16
17
18
19
20
21
22
23
24
25
26
27

IN THE SUPERIOR COURT OF THE STATE OF ARIZONA
IN AND FOR THE COUNTY OF MARICOPA

IN RE THE GENERAL ADJUDICATION
OF ALL RIGHTS TO USE WATER IN THE
GILA RIVER SYSTEM AND SOURCE

Case No.: W-1, W-2, W-3, W-4
(Consolidated)

Contested Case No. WI-11-2401

ORDER APPROVING PROPOSED
WATER RIGHT ABSTRACTS

CONTESTED CASE NAME: *In re Mercer Group of Cases*
HSR INVOLVED: San Pedro River Watershed Hydrographic Survey Report.
DESCRIPTIVE SUMMARY: Twelve proposed abstracts based on Watershed File Report No. 113-05-001 approved.
NUMBER OF PAGES: 29
DATE OF FILING: February 19, 2021

On January 14, 2021, the Arizona State Land Department filed suggested corrections to proposed abstracts prepared for the *de minimis* potential water rights identified in Watershed File Report No. 113-05-001. On January 25, 2020, Mercer Ranch Land Holding, LLC and Sombrero Butte Cattle, LLC filed their suggested corrections to proposed abstracts.

1 The original of the foregoing was delivered to
2 the Clerk of the Maricopa County Superior
3 Court on February 19, 2020 for filing and
4 distributing a copy to all persons listed on the
Court approved mailing list for Contested Case
No. W1-11-2401.

5 
6 Durina Farrall

7
8
9
10
11
12
13
14
15
16
17
18
19
20
21
22
23
24
25
26
27
28

1
2
3
4
5
6
7
8
9
10
11
12
13
14
15
16
17
18
19
20
21
22
23
24
25
26
27

APPENDIX A

**Proposed Abstract of Water Right
San Pedro Watershed**

Attribute	Proposed Abstract of Water Right
1. Proposed Water Right No.:	113-05-001-SW001
2. Owner of Water Right:	Sombrero Butte Cattle LLC
3. Landowner:	State of Arizona - Arizona State Land Department
4. Statement of Claimant No.:	39-4469
5. Statement of Claimant Name:	Mercer Ranch Land Holdings, LLC
6. Lessee or Permittee:	Sombrero Butte Cattle LLC
7. Basis of Right:	36-81050
8. Beneficial Use:	Stock and wildlife watering
9. Priority Date:	12/31/1870
10. Quantity:	Reasonable Use
11. Place of Use:	SWNWSE section 35 T07S R18E of the Gila and Salt River Base and Meridian (spring) SWSWNE section 2 T8S R18E of the Gila and Salt River Base and Meridian (water tank) (see attached map for delineation of stream reach associated with water right)
12. Point of Diversion:	SWNWSE section 35 T07S R18E of the Gila and Salt River Base and Meridian
13. Source of Water:	Bluebird Spring

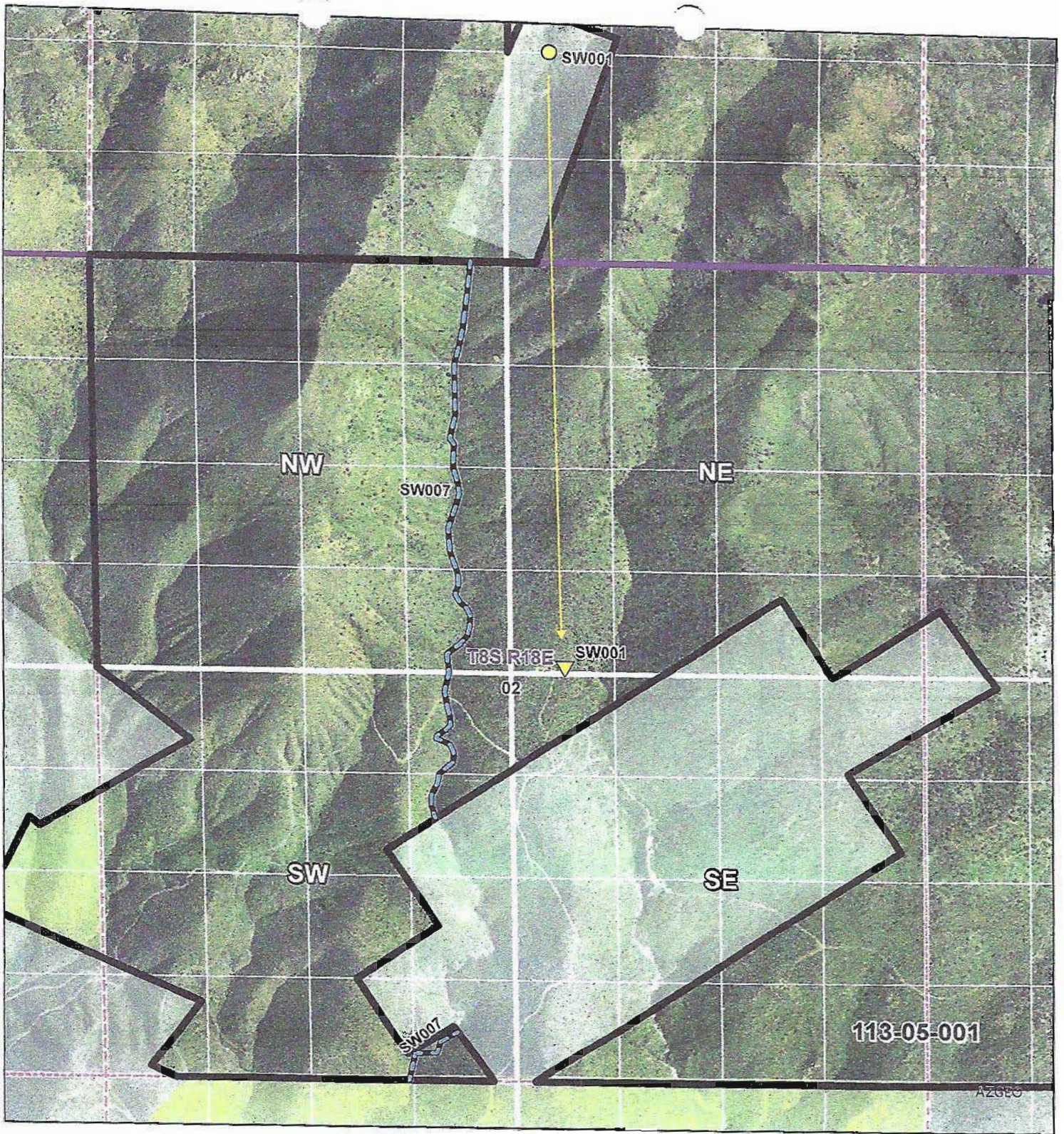

In re Mercer Group of Cases
 Contested Case W1-11-2401
 Watershed File Report
 113-05-001
 Section 2 T08S R18E



ADWR August 2020

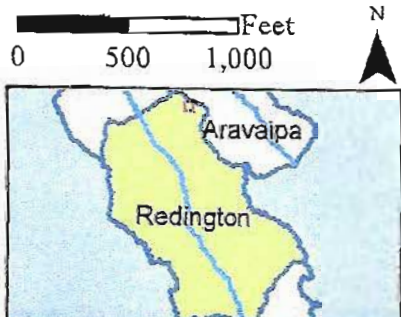

Legend	
	SW - Spring
	SW - POU
	SW - Streamside use
	WFR Boundary
	Township
	Section
	Q
	QQQ
	Private Land
	BLM

Data sources include: Land ownership acquired April 2019 from the Arizona State Land Department. NAIP 2017.

**Proposed Abstract of Water Right
San Pedro Watershed**

Attribute	Proposed Abstract of Water Right
1. Proposed Water Right No.:	113-05-001-SW003
2. Owner of Water Right:	Sombrero Butte Cattle LLC
3. Landowner:	State of Arizona - Arizona State Land Department
4. Statement of Claimant No.:	39-4466
5. Statement of Claimant Name:	Mercer Ranch Land Holdings, LLC
6. Lessee or Permittee:	Sombrero Butte Cattle LLC
7. Basis of Right:	36-81044 4A-1965
8. Beneficial Use:	Stock and wildlife watering
9. Priority Date:	12/31/1900
10. Quantity:	Reasonable Use
11. Place of Use:	SENE section 06 T8S R19E of the Gila and Salt River Base and Meridian (see attached map for delineation of stream reach associated with water right)
12. Point of Diversion:	SENE section 06 T8S R19E of the Gila and Salt River Base and Meridian
13. Source of Water:	Copper Creek Spring



The majority of PWR 113-05-001-SW006 is located in Section 07 T08S R19E. The complete extent can be seen in the 113-05-001 Overview Map.

In re Mercer Group of Cases
 Contested Case W1-11-2401
 Watershed File Report
 113-05-001
 Section 6 T08S R19E



ADWR August 2020

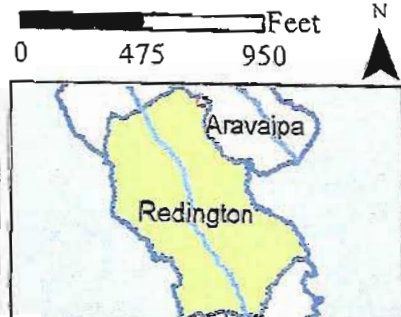

Legend	
SW - Spring	Section
SW - Streamside use	Q
WFR Boundary	QQQ
Township	Coronado N.F
	Private Land

Data sources include: Land ownership acquired April 2019 from the Arizona State Land Department. NAIP 2017.

**Proposed Abstract of Water Right
San Pedro Watershed**

Attribute	Proposed Abstract of Water Right
1. Proposed Water Right No.:	113-05-001-SW005
2. Owner of Water Right:	Sombrero Butte Cattle LLC
3. Landowner:	State of Arizona - Arizona State Land Department
4. Statement of Claimant No.:	39-4472
5. Statement of Claimant Name:	Mercer Ranch Land Holdings, LLC
6. Lessee or Permittee:	Sombrero Butte Cattle LLC
7. Basis of Right:	36-81046 4A-1595
8. Beneficial Use:	Stock and wildlife watering
9. Priority Date:	12/31/1900
10. Quantity:	Reasonable Use
11. Place of Use:	NESENW section 06 T8S R19E of the Gila and Salt River Base and Meridian (see attached map for delineation of stream reach associated with water right)
12. Point of Diversion:	NESENW section 06 T8S R19E of the Gila and Salt River Base and Meridian
13. Source of Water:	Cottonwood Spring/Seep/Canyon

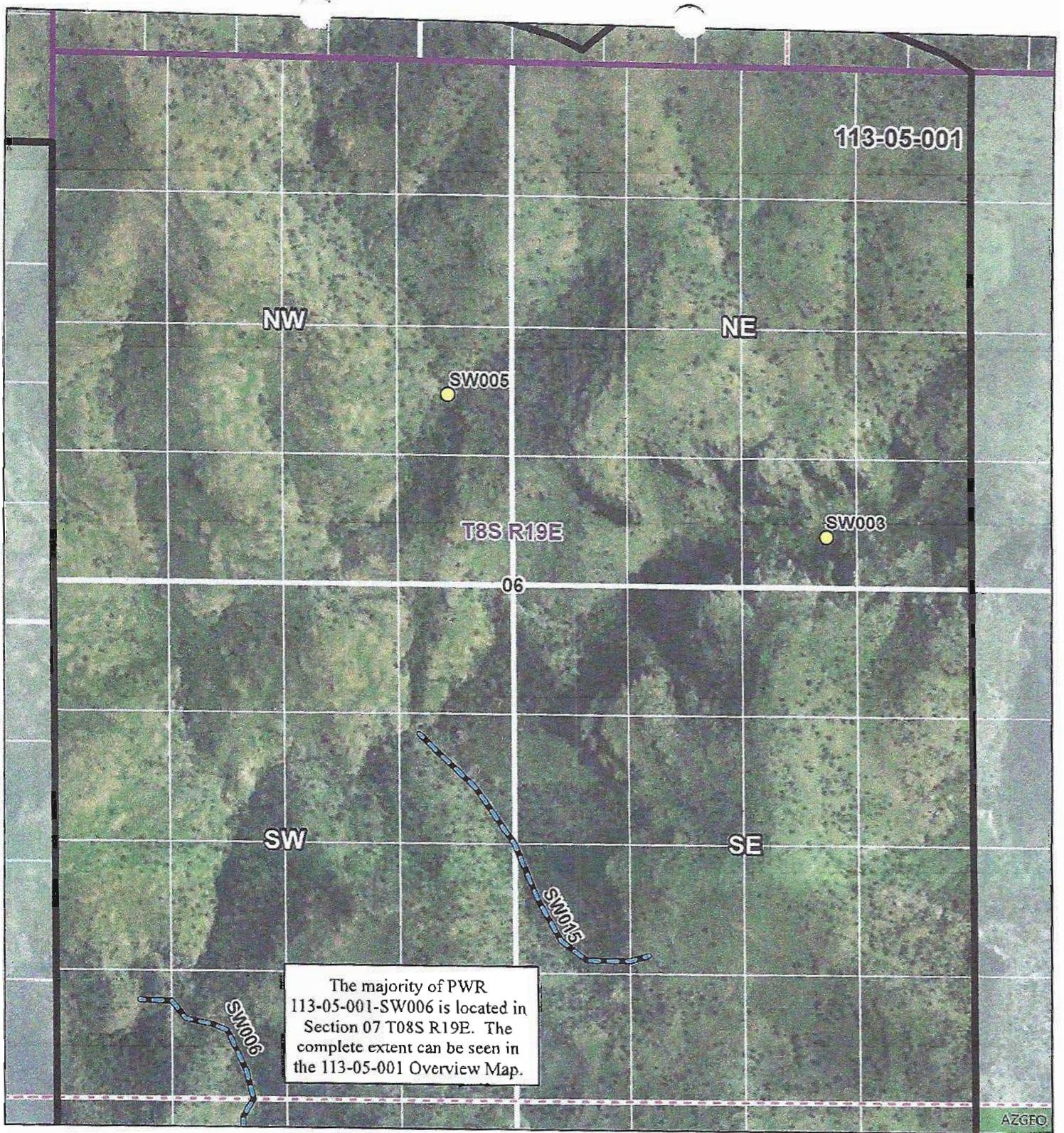

In re Mercer Group of Cases

Contested Case W1-11-2401
Watershed File Report
113-05-001

Section 6 T08S R19E



ADWR August 2020

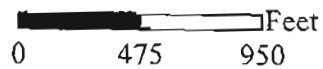

Legend

- SW - Spring
- SW - Streamside use
- WFR Boundary
- Township
- Section
- Q
- QQQ
- Coronado N.F
- Private Land

Data sources include: Land ownership acquired April 2019 from the Arizona State Land Department, NAIP 2017.

**Proposed Abstract of Water Right
San Pedro Watershed**

Attribute	Proposed Abstract of Water Right
1. Proposed Water Right No.:	113-05-001-SW006
2. Owner of Water Right:	State of Arizona - Arizona State Land Department
3. Landowner:	State of Arizona - Arizona State Land Department
4. Statement of Claimant No.:	39-7026
5. Statement of Claimant Name:	Arizona State Land Department
6. Lessee or Permittee:	Sombrero Butte Cattle LLC
7. Basis of Right:	36-0005064
8. Beneficial Use:	Stock and wildlife watering
9. Priority Date:	12/31/1884
10. Quantity:	Reasonable Use
11. Place of Use:	SESENE sec. 07 T8S R19E of the Gila and Salt River Base and Meridian SENE sec. 07 T8S R19E of the Gila and Salt River Base and Meridian SWNE sec. 07 T8S R19E of the Gila and Salt River Base and Meridian SENW sec. 07 T8S R19E of the Gila and Salt River Base and Meridian NENW sec. 07 T8S R19E of the Gila and Salt River Base and Meridian NWNW sec. 07 T8S R19E of the Gila and Salt River Base and Meridian SWSW sec. 06 T8S R19E of the Gila and Salt River Base and Meridian see attached map for delineation of stream reach associated with water right)
12. Point of Diversion:	SESENE sec. 07 T8S R19E of the Gila and Salt River Base and Meridian
13. Source of Water:	Surface Water: San Pedro River, stockwatering and wildlife uses from Pipeline Canyon

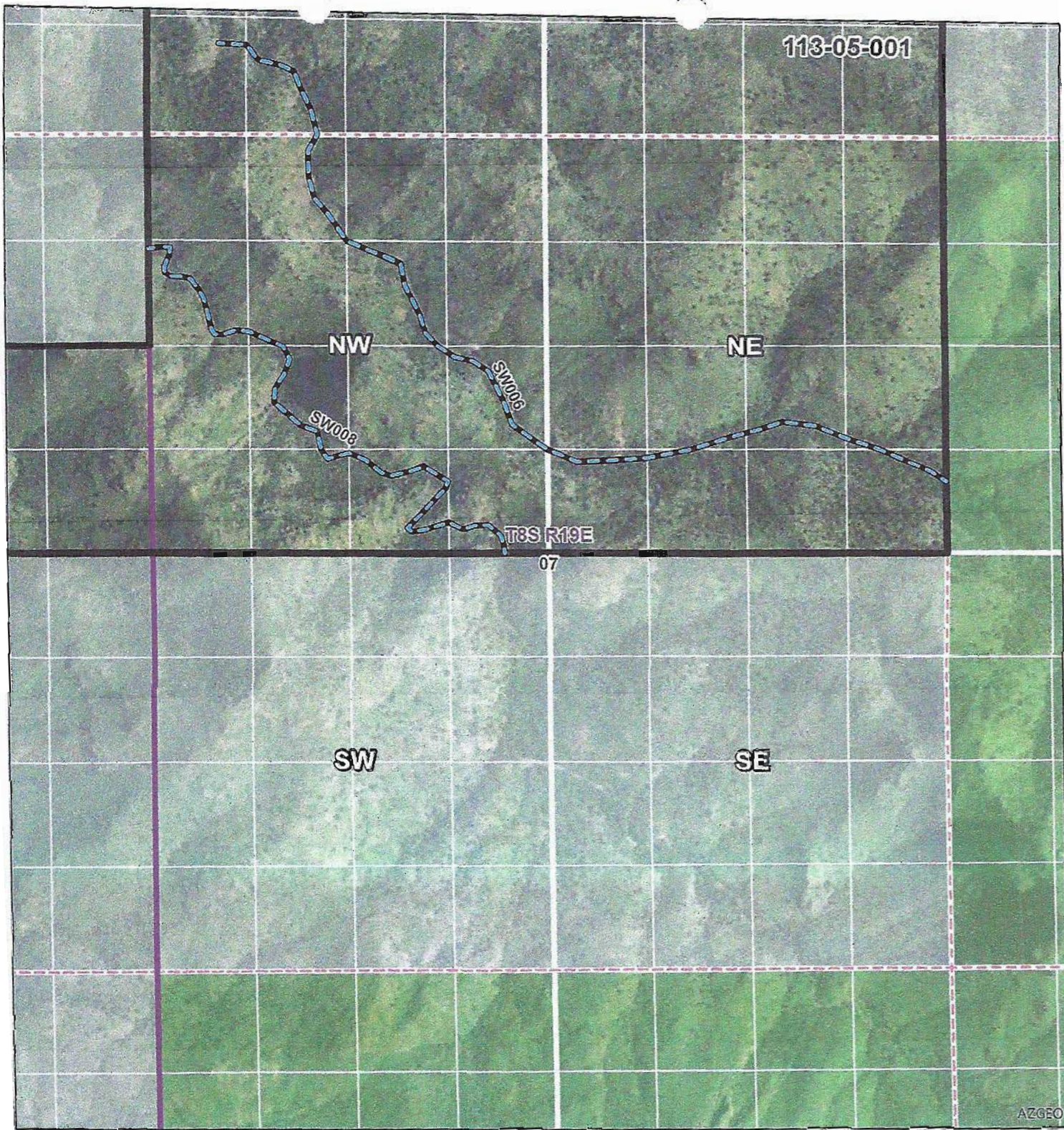





In re Mercer Group of Cases
 Contested Case W1-11-2401
 Watershed File Report
 113-05-001
 Section 7 T08S R19E

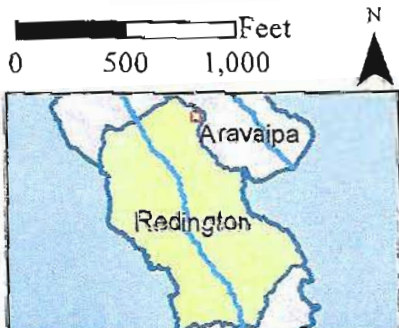

ADWR August 2020



Legend	
	SW - Streamside use
	WFR Boundary
	Township
	Section
Q	
QQQ	
Coronado N.F	
Private Land	

Data sources include: Land ownership acquired April 2019 from the Arizona State Land Department. NAIP 2017.











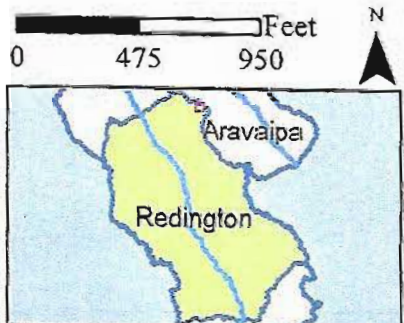

The majority of PWR 113-05-001-SW006 is located in Section 07 T08S R19E. The complete extent can be seen in the 113-05-001 Overview Map.

In re Mercer Group of Cases
 Contested Case W1-11-2401
 Watershed File Report
 113-05-001
 Section 6 T08S R19E



ADWR August 2020



Legend	
	SW - Spring
	SW - Streamside use
	WFR Boundary
	Township
	Section
	Q
	QQQ
	Coronado N.F
	Private Land

Data sources include: Land ownership acquired April 2019 from the Arizona State Land Department. NAIP 2017.

**Proposed Abstract of Water Right
San Pedro Watershed**

Attribute	Proposed Abstract of Water Right
1. Proposed Water Right No.:	113-05-001-SW007
2. Owner of Water Right:	State of Arizona - Arizona State Land Department
3. Landowner:	State of Arizona - Arizona State Land Department
4. Statement of Claimant No.:	39-7016
5. Statement of Claimant Name:	Arizona State Land Department
6. Lessee or Permittee:	Sombrero Butte Cattle LLC
7. Basis of Right:	36-0005056
8. Beneficial Use:	Stock and wildlife watering
9. Priority Date:	12/31/1884
10. Quantity:	Reasonable Use
11. Place of Use:	NENENW section 02 T8S R18E of the Gila and Salt River Base and Meridian NENW sec. 02 T8S R18E of the Gila and Salt River Base and Meridian SENW sec. 02 T8S R18E of the Gila and Salt River Base and Meridian NESW sec. 02 T8S R18E of the Gila and Salt River Base and Meridian SESW sec. 02 T8S R18E of the Gila and Salt River Base and Meridian (see attached map for delineation of stream reach associated with water rights)
12. Point of Diversion:	NENENW sec. 02 T8S R18E of the Gila and Salt River Base and Meridian
13. Source of Water:	Surface Water: Bluebird Canyon

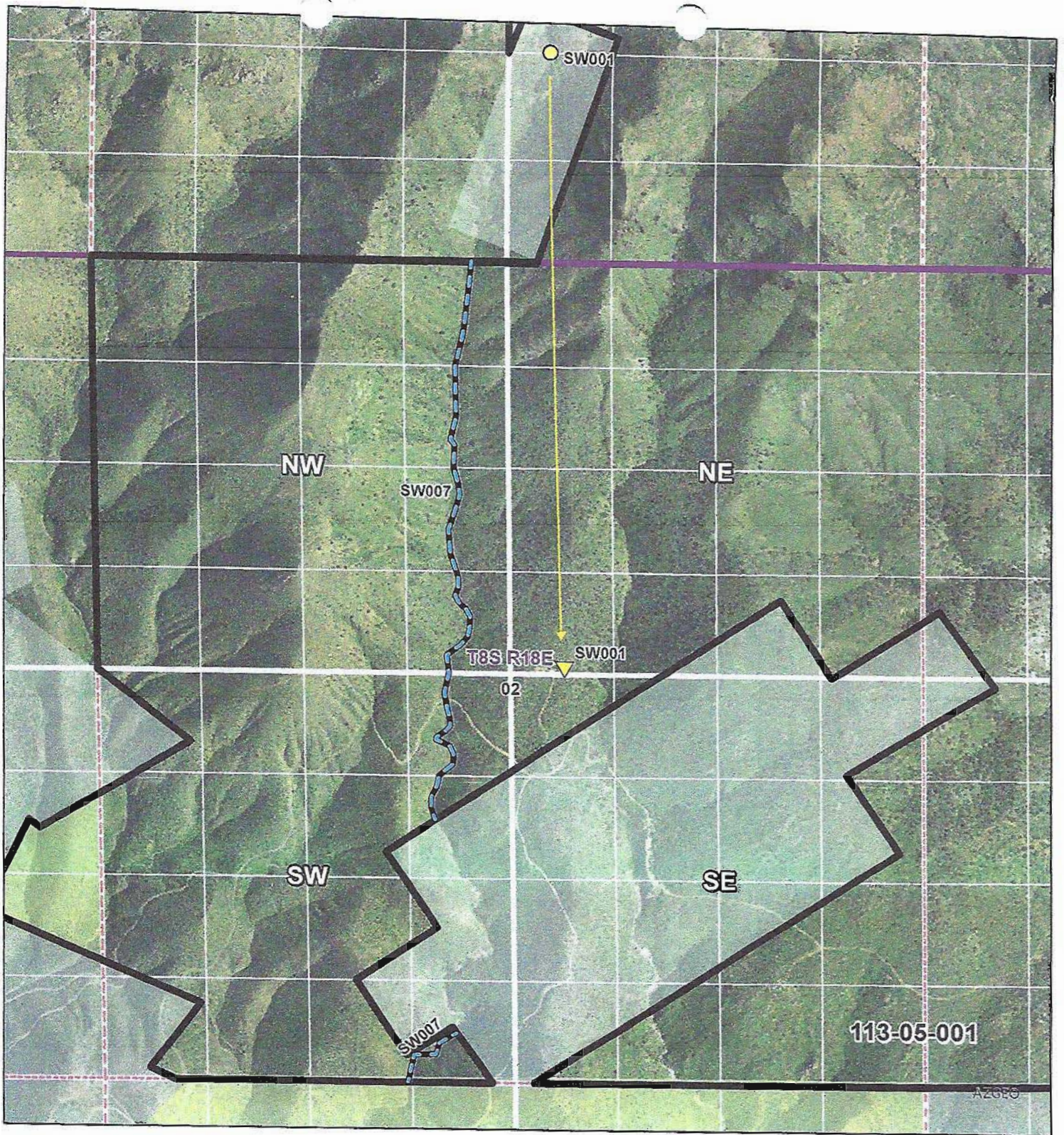

In re Mercer Group of Cases

Contested Case W1-11-2401
 Watershed File Report
 113-05-001

Section 2 T08S R18E



ADWR August 2020

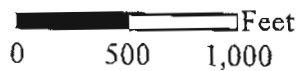

Legend

- SW - Spring
- SW - POU
- SW - Streamside use
- WFR Boundary
- Township
- Section
- Q
- QQQ
- Private Land
- BLM

Data sources include: Land ownership acquired April 2019 from the Arizona State Land Department, NAIP 2017.

**Proposed Abstract of Water Right
San Pedro Watershed**

Attribute	Proposed Abstract of Water Right
1. Proposed Water Right No.:	113-05-001-SW009
2. Owner of Water Right:	State of Arizona - Arizona State Land Department
3. Landowner:	State of Arizona - Arizona State Land Department
4. Statement of Claimant No.:	39-13168
5. Statement of Claimant Name:	Arizona State Land Department
6. Lessee or Permittee:	Sombrero Butte Cattle LLC
7. Basis of Right:	36-0005417
8. Beneficial Use:	Stock and wildlife watering
9. Priority Date:	12/31/1884
10. Quantity:	Reasonable Use
11. Place of Use:	NWNWSW section 36 T7S R19E of the Gila and Salt River Base and Meridian (See attached map for delineation of stream reach associated with water right)
12. Point of Diversion:	NWNWSW section 36 T7S R19E of the Gila and Salt River Base and Meridian
13. Source of Water:	Surface Water: Trident Basin Draw

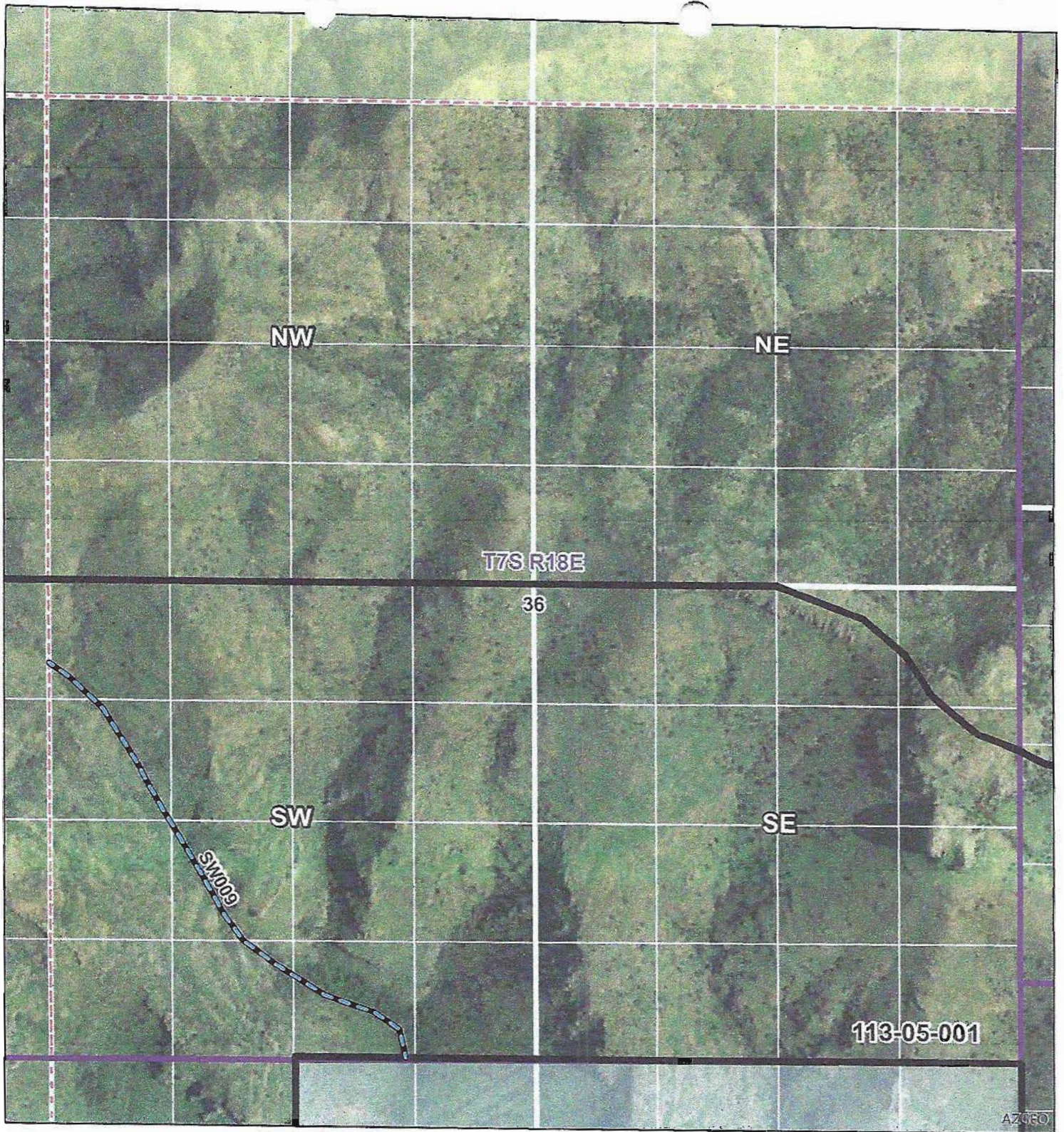

In re Mercer Group of Cases

Contested Case W1-11-2401
 Watershed File Report
 113-05-001

Section 36 T07S R18E



ADWR August 2020

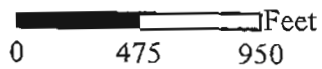

Legend

- SW - Streamside use Q
- WFR Boundary QQQ
- Township Private Land
- Section BLM

Data sources include: Land ownership acquired April 2019 from the Arizona State Land Department, NAIP 2017.

**Proposed Abstract of Water Right
San Pedro Watershed**

Attribute	Proposed Abstract of Water Right
1. Proposed Water Right No.:	113-05-001-SW010
2. Owner of Water Right:	State of Arizona - Arizona State Land Department
3. Landowner:	State of Arizona - Arizona State Land Department
4. Statement of Claimant No.:	39-13192
5. Statement of Claimant Name:	Arizona State Land Department
6. Lessee or Permittee:	Sombrero Butte Cattle LLC
7. Basis of Right:	36-0005441
8. Beneficial Use:	Stock and wildlife watering
9. Priority Date:	12/31/1884
10. Quantity:	Reasonable Use
11. Place of Use:	NWNENW section 20 T8S R18E of the Gila and Salt River Base and Meridian (See attached amp for delineation of stream reach associated with water right)
12. Point of Diversion:	NWNENW section 20 T8S R18E of the Gila and Salt River Base and Meridian
13. Source of Water:	Upper Corral Spring



In re Mercer Group of Cases

Contested Case W1-11-2401
 Watershed File Report
 113-05-001

Section 20 T08S R18E



ADWR August 2020

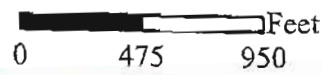

Legend

- SW - Spring
- SP - Stockpond
- SW - Streamside use
- ▭ WFR Boundary
- ▭ Township
- ▭ Section
- Q
- QQQ
- Private Land

Data sources include: Land ownership acquired April 2019 from the Arizona State Land Department. NAIP 2017.

**Proposed Abstract of Water Right
San Pedro Watershed**

Attribute	Proposed Abstract of Water Right
1. Proposed Water Right No.:	113-05-001-SW011
2. Owner of Water Right:	State of Arizona - Arizona State Land Department
3. Landowner:	State of Arizona - Arizona State Land Department
4. Statement of Claimant No.:	39-13193
5. Statement of Claimant Name:	Arizona State Land Department
6. Lessee or Permittee:	Sombrero Butte Cattle LLC
7. Basis of Right:	36-0005442
8. Beneficial Use:	Stock and wildlife watering
9. Priority Date:	12/31/1884
10. Quantity:	Reasonable Use
11. Place of Use:	SWNWNW section 20 T8S R18E of the Gila and Salt River Base and Meridian (see attached map for delineation of stream reach associated with water right)
12. Point of Diversion:	SWNWNW section 20 T8S R18E of the Gila and Salt River Base and Meridian
13. Source of Water:	Corral Seep Spring

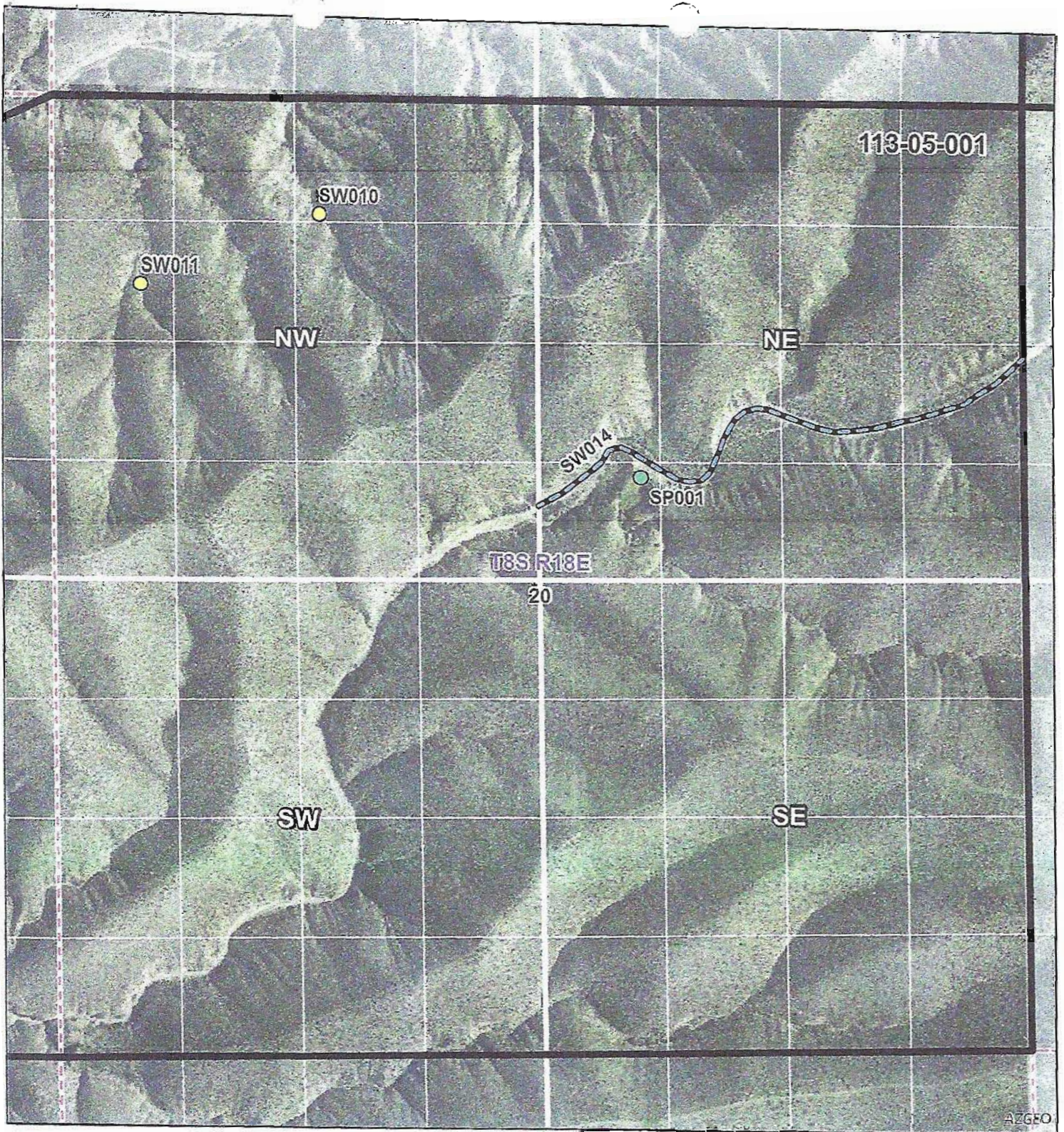

AZGEO

In re Mercer Group of Cases
 Contested Case W1-11-2401
 Watershed File Report
 113-05-001
 Section 20 T08S R18E



ADWR August 2020



Legend	
SW - Spring	Section
SP - Stockpond	Q
SW - Streamside use	QQQ
WFR Boundary	Private Land
Township	

Data sources include: Land ownership acquired April 2019 from the Arizona State Land Department. NAIP 2017.

**Proposed Abstract of Water Right
San Pedro Watershed**

Attribute	Proposed Abstract of Water Right
1. Proposed Water Right No.:	113-05-001-SW012
2. Owner of Water Right:	State of Arizona - Arizona State Land Department
3. Landowner:	State of Arizona - Arizona State Land Department
4. Statement of Claimant No.:	39-7014
5. Statement of Claimant Name:	Arizona State Land Department
6. Lessee or Permittee:	Sombrero Butte Cattle LLC
7. Basis of Right:	36-0005054
8. Beneficial Use:	Stock and wildlife watering
9. Priority Date:	12/31/1884
10. Quantity:	Reasonable Use
11. Place of Use:	SWSWSE section 31 07S R19E of the Gila and Salt River Base and Meridian (See attached map for delineation of stream reach associated with water right)
12. Point of Diversion:	SWSWSE section 31 07S R19E of the Gila and Salt River Base and Meridian
13. Source of Water:	Rim Spring



In re Mercer Group of Cases

Contested Case W1-11-2401
 Watershed File Report
 113-05-001

Section 31 T07S R19E



ADWR August 2020

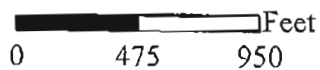

Legend

- SW - Spring
- WFR Boundary
- Township
- Section
- Q
- QQQ
- Private Land
- BLM

Data sources include: Land ownership acquired April 2019 from the Arizona State Land Department. NAIP 2017.

**Proposed Abstract of Water Right
San Pedro Watershed**

Attribute	Proposed Abstract of Water Right
1. Proposed Water Right No.:	113-05-001-SW013
2. Owner of Water Right:	State of Arizona - Arizona State Land Department
3. Landowner:	State of Arizona - Arizona State Land Department
4. Statement of Claimant No.:	39-7015
5. Statement of Claimant Name:	Arizona State Land Department
6. Lessee or Permittee:	Sombrero Butte Cattle LLC
7. Basis of Right:	36-0005055
8. Beneficial Use:	Stock and wildlife watering
9. Priority Date:	12/31/1884
10. Quantity:	Reasonable Use
11. Place of Use:	NWNWNW section 01 T8S R18E of the Gila and Salt River Base and Meridian (See attached map for delineation of stream reach associated with water right)
12. Point of Diversion:	NWNWNW section 01 T8S R18E of the Gila and Salt River Base and Meridian
13. Source of Water:	Surface Water: Limestone Canyon



In re Mercer Group of Cases

Contested Case W1-11-2401
 Watershed File Report
 113-05-001

Section 1 T08S R18E



ADWR August 2020

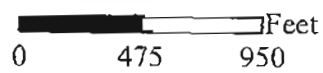

Legend

- SW - Streamside use Q
- WFR Boundary QQQ
- Township Private Land
- Section BLM

Data sources include: Land ownership acquired April 2019 from the Arizona State Land Department, NAIP 2017.

**Proposed Abstract of Water Right
San Pedro Watershed**

Attribute	Proposed Abstract of Water Right
1. Proposed Water Right No.:	113-05-001-SW014
2. Owner of Water Right:	State of Arizona - Arizona State Land Department
3. Landowner:	State of Arizona - Arizona State Land Department
4. Statement of Claimant No.:	39-7018
5. Statement of Claimant Name:	Arizona State Land Department
6. Lessee or Permittee:	Sombrero Butte Cattle LLC
7. Basis of Right:	36-0005058
8. Beneficial Use:	Stock and wildlife watering
9. Priority Date:	12/31/1884
10. Quantity:	Reasonable Use
11. Place of Use:	NESENE section 20 T8S R18E of the Gila and Salt River Base and Meridian (see attached map for delineation of stream reach associated with water right)
12. Point of Diversion:	NESENE section 20 T8S R18E of the Gila and Salt River Base and Meridian
13. Source of Water:	Surface Water: Mulberry Wash



In re Mercer Group of Cases

Contested Case W1-11-2401
 Watershed File Report
 113-05-001

Section 20 T08S R18E



ADWR August 2020

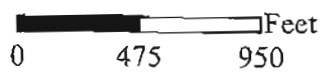

Legend

- SW - Spring
- SP - Stockpond
- SW - Streamside use
- WFR Boundary
- Township
- Section
- Q
- QQQ
- Private Land

Data sources include: Land ownership acquired April 2019 from the Arizona State Land Department. NAIP 2017.

**Proposed Abstract of Water Right
San Pedro Watershed**

Attribute	Proposed Abstract of Water Right
1. Proposed Water Right No.:	113-05-001-SW015
2. Owner of Water Right:	State of Arizona - Arizona State Land Department
3. Landowner:	State of Arizona - Arizona State Land Department
4. Statement of Claimant No.:	39-7025
5. Statement of Claimant Name:	Arizona State Land Department
6. Lessee or Permittee:	Sombrero Butte Cattle LLC
7. Basis of Right:	36-0005063
8. Beneficial Use:	Stock and wildlife watering
9. Priority Date:	12/31/1884
10. Quantity:	Reasonable Use
11. Place of Use:	NESWSE section 06 T8S R19E of the Gila and Salt River Base and Meridian (see attached map for delineation of stream reach associated with water right)
12. Point of Diversion:	NESWSE section 06 T8S R19E of the Gila and Salt River Base and Meridian
13. Source of Water:	Surface Water: Halfway Canyon

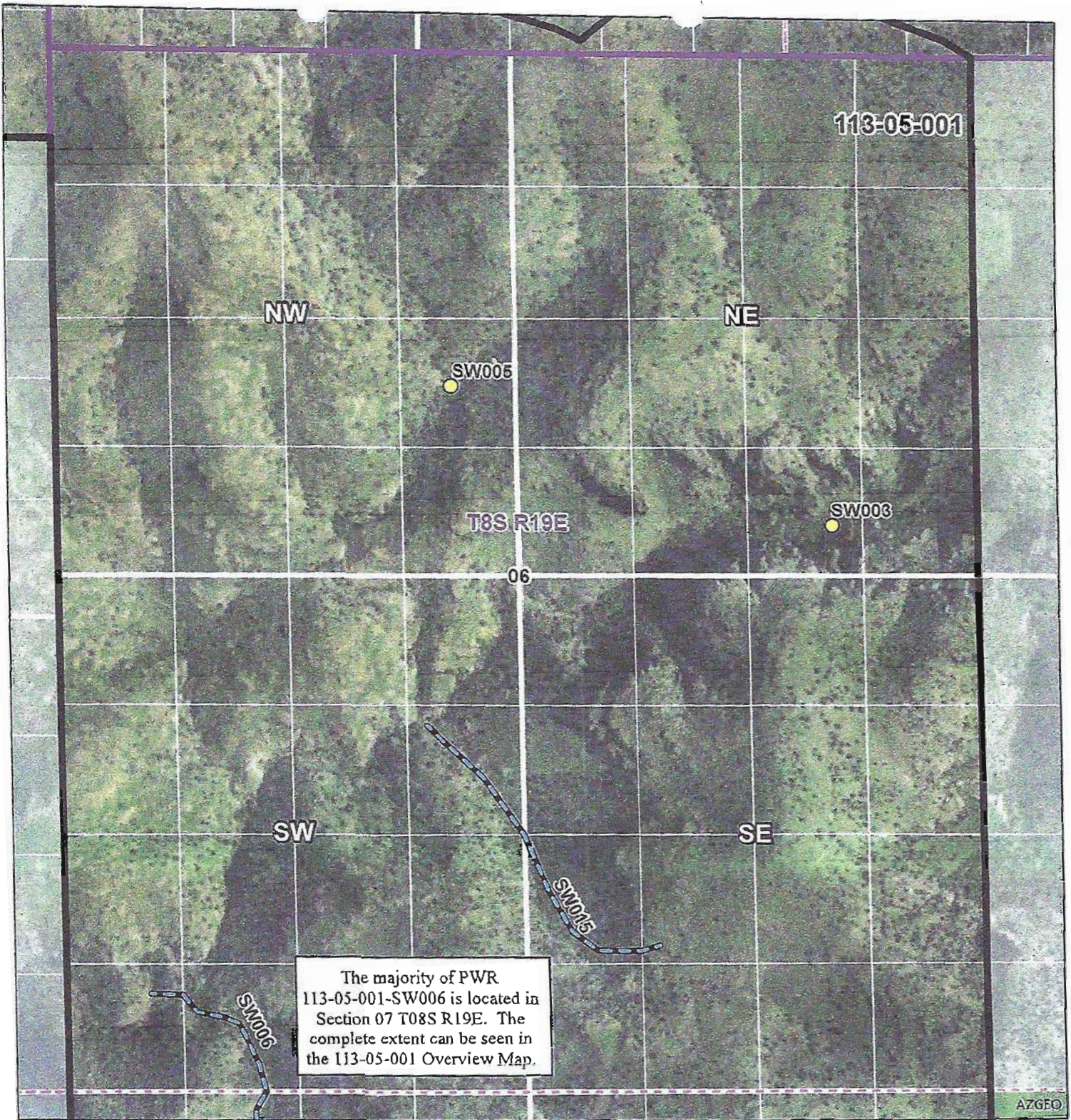

The majority of PWR 113-05-001-SW006 is located in Section 07 T08S R19E. The complete extent can be seen in the 113-05-001 Overview Map.

AZGEO

In re Mercer Group of Cases

Contested Case W1-11-2401
 Watershed File Report
 113-05-001
 Section 6 T08S R19E



ADWR August 2020

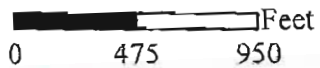

Legend

- SW - Spring
- SW - Streamside use
- WFR Boundary
- Township
- Section
- Q
- QQQ
- Coronado N.F
- Private Land

Data sources include: Land ownership acquired April 2019 from the Arizona State Land Department. NAIP 2017.