

1
2
3
4
5
6
7
8
9
10
11
12
13
14
15
16
17
18
19
20
21
22
23
24
25
26
27
28

IN THE SUPERIOR COURT OF THE STATE OF ARIZONA
IN AND FOR THE COUNTY OF MARICOPA

IN RE THE GENERAL
ADJUDICATION OF ALL
RIGHTS TO USE WATER IN
THE GILA RIVER SYSTEM AND
SOURCE

W-1, W-2, W-3, W-4
(Consolidated)

Contested Case No. W1-11-2789

ORDER INITIATING CASE

AND

ORDER SETTING TELEPHONIC STATUS
CONFERENCE

CONTESTED CASE NAME: *In re H. Clifford and Carolyn Dobson*
HSR INVOLVED: San Pedro River Watershed Hydrographic Survey Report
DESCRIPTIVE SUMMARY: Telephonic status conference set for **July 20, 2020** at 2:00 p.m.
NUMBER OF PAGES: 19
DATE OF FILING: May 18, 2020

1 **General Explanation**

2 This Order begins the process necessary to determine legal rights to water from wells
3 located on land along the San Pedro River in Cochise County. This contested case is one of the
4 many cases in the General Stream Adjudication for the San Pedro River watershed. Other cases
5 in which claims have been made to water in the San Pedro River watershed have been completed,
6 are in the process of determining water rights, or awaiting initiation.

7 The purpose of the General Adjudication is to determine the rights of those persons who
8 filed statement of claimants for rights to use water from the San Pedro watershed. The General
9 Adjudication will also determine water rights in the Upper Salt, Verde, Upper Gila, Lower Gila,
10 Agua Fria and Upper Santa Cruz watersheds.

11 Persons who fail to timely file statements of claimant will forfeit any rights to the use of
12 water in the river system and source. In this case, Rex Ellsworth, Elbert Miller, and Cecil and
13 Trudy Kempton filed the original statements of claimant for the legal rights to use water on land
14 that is the subject of this case which is located in Township 14S Range 20E and Township 15S
15 Range 20E that is more specifically shown on the map attached as Attachment A. The land
16 involved in this case is labelled on Attachment A as “(AD-1)” and “(1)”.

17 The Arizona Department of Water Resources investigated the claims for water rights on
18 the land and prepared a report known as Watershed File Report 113-14-AD-001 (“WFR”)
19 published in the Final San Pedro River Watershed Hydrographic Survey Report (1991). A copy
20 of the WFR is attached as Attachment B. At the time that Arizona Department of Water
21 Resources filed the WFR, it identified the landowner as H. Clifford and Carolyn Dobson.
22 According to the public records of the Cochise County Recorder, portions of the property have
23 been transferred to successor landowners, and the Cochise County Assessor identifies the current
24 landowners as follows:
25
26
27
28

Landowners	Tax Parcel
Robert Mark Dell' Oliver & Debra Ann Longley	20806001C
Three Bar K LLC	20807004, 20802004D
The Nature Conservancy	20802004C, 20810001D, 20811003
Rocky & Evenette Greenfield	20802013A
Theodore C Jarvi & Helen Leslie Hall Liv	20802013
H C Dobson Jr Ranch Properties LLC	20802006A, 20810001B

A copy of the current tax parcel map is attached as Attachment C.

The WFR identified multiple potential water rights for different types of water uses on the land. It found three potential water rights for domestic use, three potential water rights for small reservoirs, and 18 potential water rights for irrigation use. The sources of water are provided by twelve wells which ADWR has determined are located within the subflow zone of the San Pedro River.

After the Arizona Department of Water Resources issued the WFR, objections were filed to the findings made by the Arizona Department of Water Resources in the WFR. The purpose of this case to consider the claims made for water rights that were investigated in the WFR and resolve the objections to the WFR.

Statements of Claimant

The WFR identified seven Statements of Claimant relevant to the potential water rights which have been assigned from the original landowners to successor land owners as shown below:

Statement of Claimant	Original Claimant	Assignee of Statement of Claimant
39-2403	Cecil and Trudy Kempton	Theodore C. Jarvi and Helen Leslie Hall Liv Robert F. Amari and Jame Amari (stock use)
39-3453	Elbert Miller	Theodore C. Jarvi and Helen Leslie Hall Liv The Nature Conservancy
39-3454	Elbert Miller	Theodore C. Jarvi and Helen Leslie Hall Liv The Nature Conservancy
39-3455	Elbert Miller	Theodore C. Jarvi and Helen Leslie Hall Liv
39-6115	Rex Ellsworth	William and Ruth Dewel The Nature Conservancy
39-6116	Rex Ellsworth	The Nature Conservancy Robert F. Amari and Jame Amari
39-6128	Rex Ellsworth	William and Ruth Dewel

The public records of the Arizona Department of Water Resources do not contain either
a Statement of Claimant filed by or assigned to:

1. H. C. Dobson Jr Ranch Properties LLC;
2. Three Bar K LLC;
3. Robert Mark Dell' Oliver and Debra Ann Longley, who acquired the property from the trustees of the William and Ruth Dewel Trust (*see* Warranty Deed recorded in the Cochise County Recorders' Office); or
4. Rocky and Evenette Greenfield, who acquired the property from J & R River Ranch, LLC, Jane Amari, Manager (*see* Warranty Deed recorded in the Cochise County Recorder's Office at 2014-03723).

1 **IT IS ORDERED:**

2 1. Contested Case. This contested case shall be known as *In re H. Clifford and*
3 *Carolyn Dobson* and it will address the Statements of Claimant listed above and the objections
4 to Watershed File Report 113-04-AD-001 published in the Final San Pedro River Watershed
5 Hydrographic Survey Report (1991). Copies of objections can be found under the case name
6 and number on the following website:
7 [http://www.superiorcourt.maricopa.gov/SuperiorCourt/GeneralStreamAdjudication/whatsNew.](http://www.superiorcourt.maricopa.gov/SuperiorCourt/GeneralStreamAdjudication/whatsNew.asp)
8 [asp](http://www.superiorcourt.maricopa.gov/SuperiorCourt/GeneralStreamAdjudication/whatsNew.asp)

9 2. Litigants. The litigants in this contested case are the assignees of the Statements
10 of the Claimant, the successor landowners, all persons who filed objections to the WFR who are
11 included in the list on Attachment D, and claimants who are allowed to intervene by order.
12

13 3. Court-Approved Mailing List.

14 A. The initial Court-approved mailing list for this case shall include all
15 persons listed on Attachment D to this order. The list may be modified only by
16 filing a motion with the Special Master to amend the Court-approved mailing list.
17 Litigants are responsible for using the current Court-approved mailing list.
18

19 B. A copy of any pleading filed with the Clerk of the Maricopa County
20 Superior Court in this case shall be served upon each person listed on the Court-
21 approved mailing list.

22 C. Claimants wishing to be added or removed from the mailing list shall file
23 a motion with the Special Master. Parties allowed to intervene will be
24 automatically added to the mailing list.
25

26 4. Courtesy Email List. The Special Master's office will email courtesy copies of
27 orders and minute entries entered in this case to persons listed on Attachment D. Requests for
28

1 inclusions on the email list should be sent to Barbara Brown at
2 brownb099@superiorcourt.maricopa.gov.

3 5. Status Conference. A telephonic status conference shall be held on July 20, 2020
4 at 2:00 p.m. The purpose of the status conference is to determine if the current landowners and
5 assignees of the Statements of Claimant intend to pursue claims for water rights on the land. If
6 rights to water use will be pursued, then during the telephonic conference there will also be a
7 discussion about the identification of the correct landowner to assert the rights, any necessary
8 assignments of the filed Statements of Claimant, and the next steps in this process to adjudicate
9 claimed water rights which may involve a settlement of the objections to the Watershed File Report
10 prepared by Arizona Department of Water Resources.

11 Instructions for telephonic appearance:
12 Dial: 602-506-9695 (local)
13 1-855-506-9695 (toll free long distance)
14 Dial Participant Pass Code 357264#

15
16
17 
18 _____
19 SUSAN WARD HARRIS
20 Special Master
21

22 On May 18, 2020, the original of the foregoing was
23 delivered to the Clerk of the Maricopa County Superior
24 Court for filing and distributing a copy to all persons
25 listed on the Court-approved mailing list for this contested
26 case, a copy of which is attached hereto as Attachment D,
27 and to all persons listed on the Court-approved mailing
28 list for W-1, W-2, W-3, and W-4 (Consolidated).

1
2
3
4
5
6
7
8
9
10
11
12
13
14
15
16
17
18
19
20
21
22
23
24
25
26
27
28

ATTACHMENT A

1
2
3
4
5
6
7
8
9
10
11
12
13
14
15
16
17
18
19
20
21
22
23
24
25
26
27
28

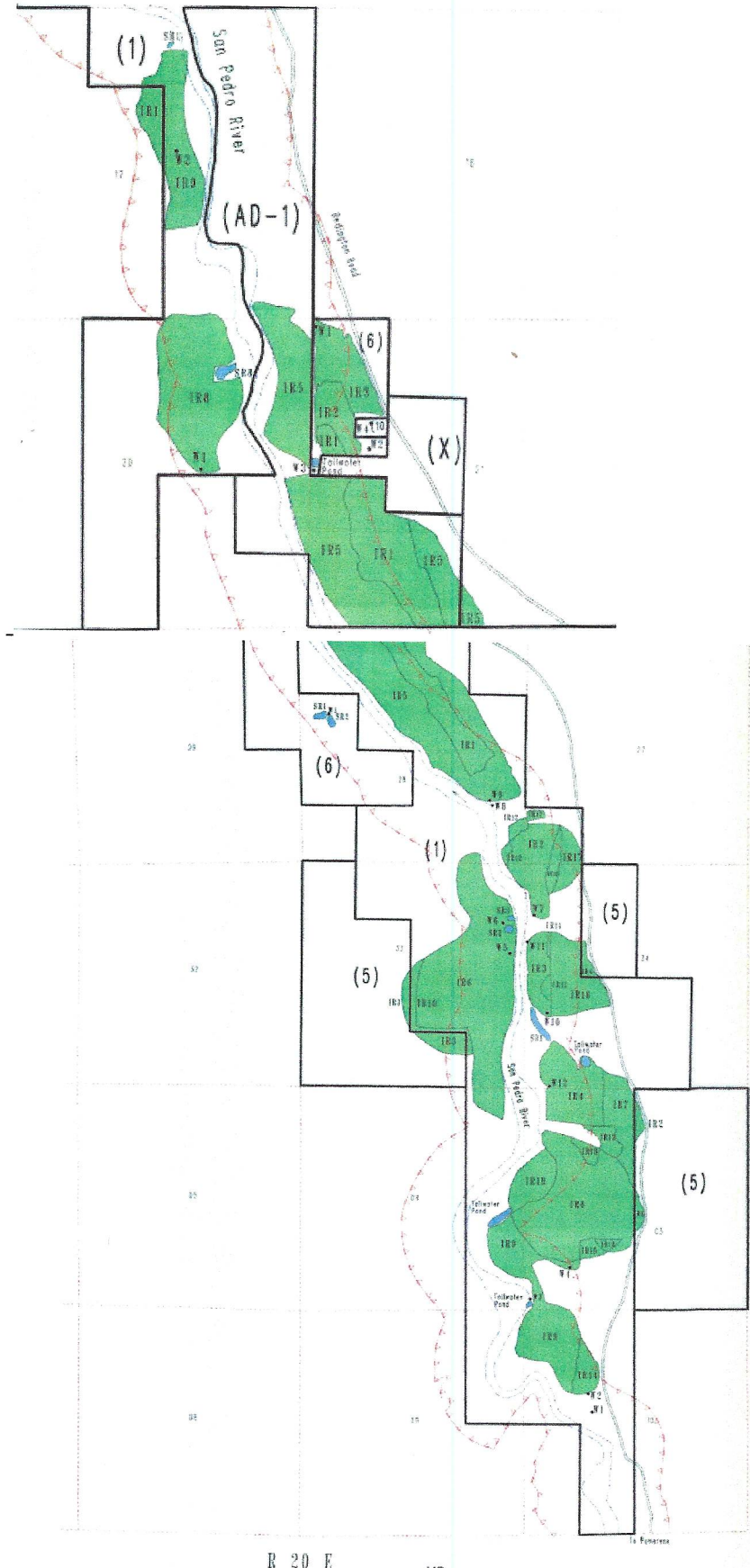

1
2
3
4
5
6
7
8
9
10
11
12
13
14
15
16
17
18
19
20
21
22
23
24
25
26
27
28

ATTACHMENT B

LAND OWNER	WATERSHED FILE
-----	REPORT NUMBER
DOBSON, JR., H. CLIFFORD	113-14-AD-001
& CAROLYN R.	

A P P L I C A B L E F I L I N G S A N D D E C R E E S

CLEARLY STATED INFORMATION FROM FILINGS AND DECREES

FILING NUMBER	FILING STATUS	USES	QUANTITY IN AFA	USE LOCATION SECTION	TWNP	RNGE	CLAIM DATE	DIVERSION SECTION	LOCATION TWNP	RNGE
0 -0000128		IRRIGATION		SE28	140S	200E	1917			
10-0226319.1100		IRRIGATION	36200.00	NESE20	140S	200E	1917	SE28	140S	200E
				S2SE21	140S	200E		34	140S	200E
				NENE28	140S	200E				
36-0018789.0001		IRRIGATION	27146.88	NW10	150S	200E	1880	NESWSW03	150S	200E
				SWSW03	150S	200E		NWNESW10	150S	200E
36-0027908		IRRIGATION	600.00	SWSW33	150S	200E		SWSW33	150S	200E
				SESW28	140S	200E	1967	SENE33	140S	200E
				NENWNE33	140S	200E				
36-0027909		IRRIGATION	600.00	SESESE33	140S	200E				
				NWNW34	140S	200E	1946	NWNW34	140S	200E
				SWSW27	140S	200E				
36-0027910		STOCK	4.83				1870	SWNE33	140S	200E
36-0027911.0001		DOMESTIC	10.88	SWSW27	140S	200E	1948	SWSW27	140S	200E
36-0027912		IRRIGATION						NWNW34	140S	200E
		STOCK								
36-0068612		STOCK	3.07	NESE17	140S	200E	1919	NESE17	140S	200E
36-0080744		IRRIGATION	321.72	SWSW34	140S	200E	1957	SWSW34	140S	200E
36-0080745		IRRIGATION	17.40	SWSW34	140S	200E	1957	NWSW34	140S	200E
		STOCK		NWSW34	140S	200E				
		REC/FISH/WLDF								
36-0080746		DOMESTIC	3.36	NWSW34	140S	200E	1975	NWSW34	140S	200E
36-0080747		IRRIGATION	1907.33	SWNW34	140S	200E	1975	SWNW34	140S	200E
39-0002403		IRRIGATION	1000.00	27	140S	200E		SWSW27	140S	200E
		DOMESTIC	150.00	28	140S	200E		SESE28	140S	200E
		STOCK	5.00	33	140S	200E		NENW33	140S	200E
39-0003453		IRRIGATION	300.00	34	140S	200E	1919	SWSWSW34	140S	200E
		STOCK	1.33							
		REC/FISH/WLDF	8.67							
39-0003454		IRRIGATION	178.00	34	140S	200E	1975	NWSWNW34	140S	200E
39-0003455		DOMESTIC	3.00				1975	SWNWSW34	140S	200E
39-0006115		IRRIGATION	3000.00	NE17	140S	200E	1880	SWSENE17	140S	200E
				SWNE28	140S	200E		SENESE17	140S	200E
				SWSE28	140S	200E		SWNESW28	140S	200E
39-0006116		IRRIGATION	5250.00	SWNW33	140S	200E	1880	NESENE33	140S	200E
				NW10	140S	200E		NWNESW10	150S	200E
				SWSW03	150S	200E		SENEW10	150S	200E
39-0006128		STOCK	3.07				1919	SESWNE17	140S	200E

D W R A N A L Y S I S O F F I L I N G S A N D D E C R E E S

FILING NUMBER	USES CLAIMED OR REFERENCED	USES FOUND BY DWR	APPLIES TO DIVERSIONS	APPLIES TO PWR NUMBERS
0 -0000128	IRRIGATION	IRRIGATION		IROO1
10-0226319.1100	IRRIGATION	IRRIGATION		IROO1, IROO2, IROO5
				IROO6, IRO12, IRO17
36-0018789.0001	IRRIGATION	IRRIGATION	WO1, WO2, WO4 WO6	IROO6, IROO8, IROO9 IRO10, IRO14, IRO15 IRO18
36-0027908	IRRIGATION	IRRIGATION	WO5	IROO6, IRO10
36-0027909	IRRIGATION	IRRIGATION	WO7	IROO2, IRO12, IRO17
36-0027910	STOCK	STOCKWELL		
36-0027911.0001	DOMESTIC	DOMESTIC		DMOO1
36-0027912	IRRIGATION	IRRIGATION	WO7	IROO2, IRO12, IRO17
	STOCK	INCIDENTAL		
36-0068612	STOCK	STOCKWELL		
36-0080744	IRRIGATION	IRRIGATION	W12	IROO4, IROO7, IRO13
36-0080745	IRRIGATION	IRRIGATION	W10, W12	IROO3, IROO4, IROO7 IRO11, IRO13, IRO16
	STOCK	INCIDENTAL		
	WILDLIFE	INCIDENTAL		
36-0080746	DOMESTIC	DOMESTIC	W10	DMOO2
36-0080747	IRRIGATION	IRRIGATION	W11	IROO3, IRO11, IRO16
39-0002403	IRRIGATION	IRRIGATION	WO7, WO8, WO9	DMOO1, IROO1, IROO2

FILING NUMBER	USES CLAIMED OR REFERENCED	USES FOUND BY DWR	APPLIES TO DIVERSIONS	APPLIES TO PWR NUMBERS
39-0002403	DOMESTIC STOCK	DOMESTIC INCIDENTAL		IRO05, IRO12, IRO17
39-0003453	IRRIGATION STOCK	IRRIGATION INCIDENTAL	W12	IRO04, IRO07, IRO13 SRO01
39-0003454	WILDLIFE IRRIGATION	IRRIGATION	W11	IRO03, IRO11, IRO16
39-0003455	DOMESTIC	DOMESTIC	W10	DMO02
39-0006115	IRRIGATION	IRRIGATION	W08, W09	IRO01, IRO05
39-0006116	IRRIGATION	IRRIGATION	W01, W02, W03 W04, W06	IRO06, IRO08, IRO09 IRO10, IRO14, IRO15 IRO16
39-0006128	STOCK	STOCKWELL		

D I V E R S I O N S

DIV #	LOCATION				DIVERSION NAME	WATER SOURCE AND CLASSIFICATION	
	SECTION	TWNP	RNGE				
W01	SWSNW10	150S	200E	UNNAMED	GROUNDWATER	: ZONE 1 OF THE SAN PEDRO RIVER	
W02	SWSNW10	150S	200E	UNNAMED	GROUNDWATER	: ZONE 1 OF THE SAN PEDRO RIVER	
W03	SWSW03	150S	200E	UNNAMED	GROUNDWATER	: ZONE 1 OF THE SAN PEDRO RIVER	
W04	NESW03	150S	200E	UNNAMED	GROUNDWATER	: ZONE 1 OF THE SAN PEDRO RIVER	
W05	SESENE33	140S	200E	UNNAMED	SHARED		
W06	NESENE33	140S	200E	UNNAMED	GROUNDWATER	: ZONE 1 OF THE SAN PEDRO RIVER	
W07	SWNWN34	140S	200E	UNNAMED	SHARED		
W08	SWNESE28	140S	200E	UNNAMED	GROUNDWATER	: ZONE 1 OF THE SAN PEDRO RIVER	
W09	SWNESE28	140S	200E	UNNAMED	SHARED		
W10	SWNWSW34	140S	200E	UNNAMED	GROUNDWATER	: ZONE 1 OF THE SAN PEDRO RIVER	
W11	NWSWN34	140S	200E	UNNAMED	SHARED		
W12	SWSW34	140S	200E	UNNAMED	GROUNDWATER	: ZONE 1 OF THE SAN PEDRO RIVER	

U S E S

PWR #	LOCATION				SUPPLIED BY DIVERSIONS	WATER SOURCES	PHOTO DATE	SOURCE CHANGE	FACILITY NAME
	SECTION	TWNP	RNGE						
DMO01	NWNWNE28	140S	200E	W07, W08, W09	GROUNDWATER : ZONE 1		NO		
	NWSENE28	140S	200E						
	SESWNE17	140S	200E						
DMO02	SWNWSW27	140S	200E	W07, W08, W09	GROUNDWATER : ZONE 1		NO		
DMO03	NESWSW27	140S	200E	W07, W08, W09	GROUNDWATER : ZONE 1		NO		
	NWSWSW27	140S	200E						
IRO01	NE28	140S	200E	W08, W09	GROUNDWATER : ZONE 1	1935	NO		
	NW28	140S	200E						
	SE28	140S	200E						
	SW21	140S	200E						
IRO02	NENE33	140S	200E	W07	GROUNDWATER : ZONE 1	1935	NO		
	NWNW34	140S	200E						
	SESE28	140S	200E						
	SWSW27	140S	200E						
IRO03	NWSW34	140S	200E	W10, W11	GROUNDWATER : ZONE 1	1955	NO		
	SWNWSW34	140S	200E						
IRO04	NW03	150S	200E	W12	GROUNDWATER : ZONE 1	1955	NO		
	SW34	140S	200E						
IRO05	17	140S	200E	W08, W09	GROUNDWATER : ZONE 1	1972	NO		
	20	140S	200E						
	21	140S	200E						
	28	140S	200E						
IRO06	04	150S	200E	W05, W06	GROUNDWATER : ZONE 1	1972	NO		
	28	140S	200E						
	33	140S	200E						
IRO07	NENW03	150S	200E	W12	GROUNDWATER : ZONE 1	1972	NO		
	SENW03	150S	200E						
	SESW34	140S	200E						

PWR #	LOCATION			SUPPLIED BY		PHOTO DATE	SOURCE CHANGE	FACILITY NAME
	SECTION	TWNP	RNGE	DIVERSIONS	WATER SOURCES			
IRO08	NW03	150S	200E	W04	GROUNDWATER : ZONE 1	1972	NO	
	SE04	150S	200E					
	SW03	150S	200E					
IRO09	NE09	150S	200E	W01,W02,W03	GROUNDWATER : ZONE 1	1972	NO	
	NW10	150S	200E					
	SE04	150S	200E					
	SW03	150S	200E					
IRO10	NESE33	140S	200E	W05,W06	GROUNDWATER : ZONE 1	1979	NO	
	NWSE33	140S	200E					
	SESE33	140S	200E					
	SWNE33	140S	200E					
IRO11	NWSW34	140S	200E	W10,W11	GROUNDWATER : ZONE 1	1972	NO	
	SWNW34	140S	200E					
IRO12	NWNW34	140S	200E	W07	GROUNDWATER : ZONE 1	1984	NO	
	SESE28	140S	200E					
IRO13	SWSW27	140S	200E	W12	GROUNDWATER : ZONE 1	1984	NO	
	NENW03	150S	200E					
IRO14	SENW03	150S	200E	W01,W02,W03	GROUNDWATER : ZONE 1	1984	NO	
	NENW10	150S	200E					
	NWNW10	150S	200E					
	SENW10	150S	200E					
IRO15	SWNW10	150S	200E	W04	GROUNDWATER : ZONE 1	1984	NO	
	NESW03	150S	200E					
IRO16	SESW03	150S	200E	W10,W11	GROUNDWATER : ZONE 1	1987	NO	
	NESW34	140S	200E					
	NWSW34	140S	200E					
IRO17	SWNW34	140S	200E	W07	GROUNDWATER : ZONE 1	1987	NO	
	SWSW27	140S	200E					
IRO18	NENW03	150S	200E	W04	GROUNDWATER : ZONE 1	1979	NO	
	NESE04	150S	200E					
	NESW03	150S	200E					
	NWNW03	150S	200E					
	NWSW03	150S	200E					
	SENE04	150S	200E					
	SENW03	150S	200E					
SWNW03	150S	200E						

R E S E R V O I R S

PWR #	LOCATION			SUPPLIED BY		PHOTO DATE	RESERVOIR NAME	STORAGE PURPOSE
	SECTION	TWNP	RNGE	DIVERSIONS	WATER SOURCES			
SRO01	SWNWSW34	140S	200E	W12	GRNDWTR : ZONE 1	1955	UNNAMED	STOCKWATERING WILDLIFE
SRO02	NESENE33	140S	200E	W06	GRNDWTR : ZONE 1	1979	UNNAMED	STOCKWATERING WILDLIFE
SRO03	SENE33	140S	200E	W06	GRNDWTR : ZONE 1	1987	UNNAMED	STOCKWATERING WILDLIFE

S H A R E D U S E S A N D D I V E R S I O N S

- ** WATER FROM W04 IS SHARED WITH THESE ADDITIONAL FILES:
113-14-AD-5
- ** WATER FROM W05 IS SHARED WITH THESE ADDITIONAL FILES:
113-14-AD-5
- ** WATER FROM W06 IS SHARED WITH THESE ADDITIONAL FILES:
113-14-AD-5
- ** WATER FROM W08 IS SHARED WITH THESE ADDITIONAL FILES:
113-14-AD-5
- ** WATER FROM W09 IS SHARED WITH THESE ADDITIONAL FILES:
113-14-AD-5
- ** WATER FROM W10 IS SHARED WITH THESE ADDITIONAL FILES:
113-14-AD-5
- ** WATER FROM W11 IS SHARED WITH THESE ADDITIONAL FILES:
113-14-AD-5
- ** WATER FROM W12 IS SHARED WITH THESE ADDITIONAL FILES:
113-14-AD-5

PWR #	APPLICABLE ADJ FILINGS	APPLICABLE PRE FILINGS	*APPARENT FIRST USE DATE* DATE BASIS FOR DATE	WATER SOURCES AND CLASSIFICATIONS
DMOO1	39-0002403 39-0002403 39-0006115	36-0027909 36-0027911.0001 36-0027912		GROUNDWATER : ZONE 1 OF THE SAN PEDRO RIVER
DMOO2	39-0002403 39-0003455 39-0006115	36-0027909 36-0027912 36-0080746		GROUNDWATER : ZONE 1 OF THE SAN PEDRO RIVER
DMOO3	39-0002403 39-0006115	36-0027909 36-0027912		GROUNDWATER : ZONE 1 OF THE SAN PEDRO RIVER
IROO1	39-0002403 39-0006115 39-0006115	0-0000128 10-0226319.1100	1917 FILING 10-0226319-11	GROUNDWATER : ZONE 1 OF THE SAN PEDRO RIVER
IROO2	39-0002403	10-0226319.1100 36-0027909 36-0027912	1917 FILING 10-0226319-11	GROUNDWATER : ZONE 1 OF THE SAN PEDRO RIVER
IROO3	39-0003454 39-0003455	36-0080745 36-0080746 36-0080747	1955 1955 AERIAL PHOTO	GROUNDWATER : ZONE 1 OF THE SAN PEDRO RIVER
IROO4	39-0003453	36-0080744 36-0080745	1955 1955 AERIAL PHOTO	GROUNDWATER : ZONE 1 OF THE SAN PEDRO RIVER
IROO5	39-0002403 39-0006115	10-0226319.1100	1972 1972 AERIAL PHOTO	GROUNDWATER : ZONE 1 OF THE SAN PEDRO RIVER
IROO6	39-0006116	10-0226319.1100 36-0018789.0001 36-0027908	1967 FILING 36-27908	GROUNDWATER : ZONE 1 OF THE SAN PEDRO RIVER
IROO7	39-0003453	36-0080744 36-0080745	1972 1972 AERIAL PHOTO	GROUNDWATER : ZONE 1 OF THE SAN PEDRO RIVER
IROO8	39-0006116	36-0018789.0001	1972 1972 AERIAL PHOTO	GROUNDWATER : ZONE 1 OF THE SAN PEDRO RIVER
IROO9	39-0006116	36-0018789.0001	1972 1972 AERIAL PHOTO	GROUNDWATER : ZONE 1 OF THE SAN PEDRO RIVER
IRO10	39-0006116	36-0018789.0001 36-0027908	1979 1979 AERIAL PHOTO	GROUNDWATER : ZONE 1 OF THE SAN PEDRO RIVER
IRO11	39-0003454 39-0003455	36-0080745 36-0080746 36-0080747	1972 1972 AERIAL PHOTO	GROUNDWATER : ZONE 1 OF THE SAN PEDRO RIVER
IRO12	39-0002403	10-0226319.1100 36-0027909 36-0027912	1984 1984 AERIAL PHOTO	GROUNDWATER : ZONE 1 OF THE SAN PEDRO RIVER
IRO13	39-0003453	36-0080744 36-0080745	1984 1984 AERIAL PHOTO	GROUNDWATER : ZONE 1 OF THE SAN PEDRO RIVER
IRO14	39-0006116	36-0018789.0001	1984 1984 AERIAL PHOTO	GROUNDWATER : ZONE 1 OF THE SAN PEDRO RIVER
IRO15	39-0006116	36-0018789.0001	1984 1984 AERIAL PHOTO	GROUNDWATER : ZONE 1 OF THE SAN PEDRO RIVER
IRO16	39-0003454 39-0003455 39-0006116	36-0080745 36-0080746 36-0080747	1987 1987 AERIAL PHOTO	GROUNDWATER : ZONE 1 OF THE SAN PEDRO RIVER
IRO17	39-0002403	10-0226319.1100 36-0027909 36-0027912	1987 1987 AERIAL PHOTO	GROUNDWATER : ZONE 1 OF THE SAN PEDRO RIVER
IRO18	39-0006116	36-0018789.0001	1979 1979 AERIAL PHOTO	GROUNDWATER : ZONE 1 OF THE SAN PEDRO RIVER
SROO1	39-0003453	36-0080744 36-0080745	1955 1955 AERIAL PHOTO	GROUNDWATER : ZONE 1 OF THE SAN PEDRO RIVER
SROO2	39-0006116	36-0018789.0001	1979 1979 AERIAL PHOTO	GROUNDWATER : ZONE 1 OF THE SAN PEDRO RIVER
SROO3	39-0006116	36-0018789.0001	1987 1987 AERIAL PHOTO	GROUNDWATER : ZONE 1 OF THE SAN PEDRO RIVER
NONE	39-0006128	36-0027910 36-0068612		

Q U A N T I T I E S O F U S E

PWR #	QUANTIFICATION TYPE	ACRES	CROP TYPE	EFF	WATER DUTY	ESTIMATED VOLUME	REMARKS
DMOO1							SEE VOLUME 1 - GENERAL ASSESSMENT
DMOO2							SEE VOLUME 1 - GENERAL ASSESSMENT
DMOO3							SEE VOLUME 1 - GENERAL ASSESSMENT
IROO1	MAX. OBSERVED	79.0	MULTI.-DBL.	51%	1.6 AF/AC	126.4 AFA	SEE VOLUME 1 - GENERAL ASSESSMENT

PWR #	QUANTIFICATION TYPE	ACRES	CROP TYPE	EFF	WATER DUTY	ESTIMATED VOLUME	REMARKS
IROO1	REGIONAL	92.7	AVE. CROP	50%	5.4 AF/AC	500.6 AFA	
	MAX. POTENTIAL	92.7	ALFALFA	51%	6.6 AF/AC	611.8 AFA	
IROO2	MAX. OBSERVED	36.6	MULTI.-DBL.	57%	4.3 AF/AC	157.4 AFA	
	REGIONAL	36.6	AVE. CROP	50%	5.4 AF/AC	197.6 AFA	
	MAX. POTENTIAL	36.6	ALFALFA	57%	5.8 AF/AC	212.3 AFA	
IROO3	MAX. OBSERVED	19.2	MULTI.-DBL.	58%	4.1 AF/AC	78.7 AFA	
	REGIONAL	19.2	AVE. CROP	50%	5.4 AF/AC	103.7 AFA	
	MAX. POTENTIAL	19.2	ALFALFA	58%	5.7 AF/AC	109.4 AFA	
IROO4	MAX. OBSERVED	50.1	FALL GRAINS	45%	1.5 AF/AC	75.2 AFA	
	REGIONAL	50.1	AVE. CROP	50%	5.4 AF/AC	270.5 AFA	
	MAX. POTENTIAL	50.1	ALFALFA	45%	7.4 AF/AC	370.7 AFA	
IROO5	MAX. OBSERVED	217.0	FALL GRAINS	46%	1.2 AF/AC	260.4 AFA	
	REGIONAL	243.1	AVE. CROP	50%	5.4 AF/AC	1312.7 AFA	
	MAX. POTENTIAL	243.1	ALFALFA	46%	7.3 AF/AC	1774.6 AFA	
IROO6	MAX. OBSERVED	175.6	MULTI.CROPS	57%	3.0 AF/AC	526.8 AFA	DEFICIT IRRIGATION
	REGIONAL	175.6	AVE. CROP	50%	5.4 AF/AC	948.2 AFA	
	MAX. POTENTIAL	175.6	ALFALFA	57%	5.8 AF/AC	1018.5 AFA	
IROO7	MAX. OBSERVED	27.9	FALL GRAINS	40%	1.4 AF/AC	39.1 AFA	
	REGIONAL	27.9	AVE. CROP	50%	5.4 AF/AC	150.7 AFA	
	MAX. POTENTIAL	27.9	ALFALFA	40%	8.3 AF/AC	231.6 AFA	
IROO8	MAX. OBSERVED	122.7	MULTI.-DBL.	53%	4.5 AF/AC	552.2 AFA	
	REGIONAL	122.7	AVE. CROP	50%	5.4 AF/AC	662.6 AFA	
	MAX. POTENTIAL	122.7	ALFALFA	53%	6.2 AF/AC	760.7 AFA	
IROO9	MAX. OBSERVED	76.1	FALL GRAINS	46%	1.4 AF/AC	106.5 AFA	
	REGIONAL	76.1	AVE. CROP	50%	5.4 AF/AC	410.9 AFA	
	MAX. POTENTIAL	76.1	ALFALFA	46%	7.3 AF/AC	555.5 AFA	
IRO10	MAX. OBSERVED	10.6	PERM. PSTR	68%	3.5 AF/AC	37.1 AFA	DEFICIT IRRIGATION
	REGIONAL	10.6	AVE. CROP	50%	5.4 AF/AC	57.2 AFA	
	MAX. POTENTIAL	10.6	ALFALFA	68%	4.9 AF/AC	51.9 AFA	
IRO11	MAX. OBSERVED	3.3	SUMMER PSTR	58%	4.7 AF/AC	15.5 AFA	
	REGIONAL	3.3	AVE. CROP	50%	5.4 AF/AC	17.8 AFA	
	MAX. POTENTIAL	3.3	ALFALFA	58%	5.7 AF/AC	18.8 AFA	
IRO12	MAX. OBSERVED	11.9	MULTI.-DBL.	58%	2.7 AF/AC	32.1 AFA	
	REGIONAL	11.9	AVE. CROP	50%	5.4 AF/AC	64.3 AFA	
	MAX. POTENTIAL	11.9	ALFALFA	58%	5.7 AF/AC	67.8 AFA	
IRO13	MAX. OBSERVED	7.8	FALL GRAINS	32%	1.3 AF/AC	10.1 AFA	
	REGIONAL	7.8	AVE. CROP	50%	5.4 AF/AC	42.1 AFA	
	MAX. POTENTIAL	7.8	ALFALFA	32%	10.4 AF/AC	81.1 AFA	
IRO14	MAX. OBSERVED	12.7	SUMMER PSTR	58%	4.7 AF/AC	59.7 AFA	
	REGIONAL	12.7	AVE. CROP	50%	5.4 AF/AC	68.6 AFA	
	MAX. POTENTIAL	12.7	ALFALFA	58%	5.7 AF/AC	72.4 AFA	
IRO15	MAX. OBSERVED	4.9	SUMMER PSTR	58%	4.9 AF/AC	24.0 AFA	
	REGIONAL	4.9	AVE. CROP	50%	5.4 AF/AC	26.5 AFA	
	MAX. POTENTIAL	4.9	ALFALFA	58%	5.7 AF/AC	27.9 AFA	
IRO16	MAX. OBSERVED	35.0	SUMMER PSTR	58%	4.7 AF/AC	164.5 AFA	
	REGIONAL	39.9	AVE. CROP	50%	5.4 AF/AC	215.5 AFA	
	MAX. POTENTIAL	39.9	ALFALFA	58%	5.7 AF/AC	227.4 AFA	
IRO17	MAX. OBSERVED	10.3	PERM. PSTR	58%	5.4 AF/AC	55.6 AFA	
	REGIONAL	15.3	AVE. CROP	50%	5.4 AF/AC	82.6 AFA	
	MAX. POTENTIAL	15.3	ALFALFA	58%	5.7 AF/AC	87.2 AFA	
IRO18	MAX. OBSERVED	30.1	SUMMER PSTR	58%	4.4 AF/AC	132.4 AFA	
	REGIONAL	30.1	AVE. CROP	50%	5.4 AF/AC	162.5 AFA	
	MAX. POTENTIAL	30.1	ALFALFA	58%	5.7 AF/AC	171.6 AFA	
SROO1	MAX. AREA/CAP	LT 2.0				LTE 15.0 AF	
SROO2	MAX. AREA/CAP	LT 2.0				LTE 15.0 AF	
SROO3	MAX. AREA/CAP	LT 2.0				LTE 15.0 AF	

E X P L A N A T I O N

FILINGS AND DECREES

FILINGS 39-6115 & 39-6116 - CLAIM MULTIPLE WELLS.

DIVERSIONS

W1-W5 & W11 - WELLS PROVIDE WATER FOR IRRIGATION USES.

W6 - WELL PROVIDES WATER FOR IRRIGATION AND STOCKWATERING USES.

W7-W10 & W12 - WELLS PROVIDE WATER FOR IRRIGATION, DOMESTIC, AND STOCKWATERING USES.

USES AND RESERVOIRS

DM1-DM3 - DOMESTIC USES.

IR1-IR18 - IRRIGATED SMALL GRAINS AND PASTURE.

SR1 - SMALL RESERVOIR, SUPPLIED BY WELL W12, IS USED FOR STOCKWATERING AND WILDLIFE PURPOSES.

SR2 & SR3 - SMALL RESERVOIRS, SUPPLIED BY WELL W6, ARE USED FOR STOCKWATERING AND WILDLIFE PURPOSES.

SHARED USES AND DIVERSIONS

W4-W6 & W8-W12 - WELLS ARE SHARED WITH W.F.R. #113-14-AD-5.

DISPOSITION OF LAND OWNER/CLAIMANT COMMENTS

A COMMENT WAS RECEIVED FROM THE LAND OWNER CLARIFYING THE APPLICABLE FILINGS AND STATEMENTS OF CLAIMANT.

ATTACHMENT C

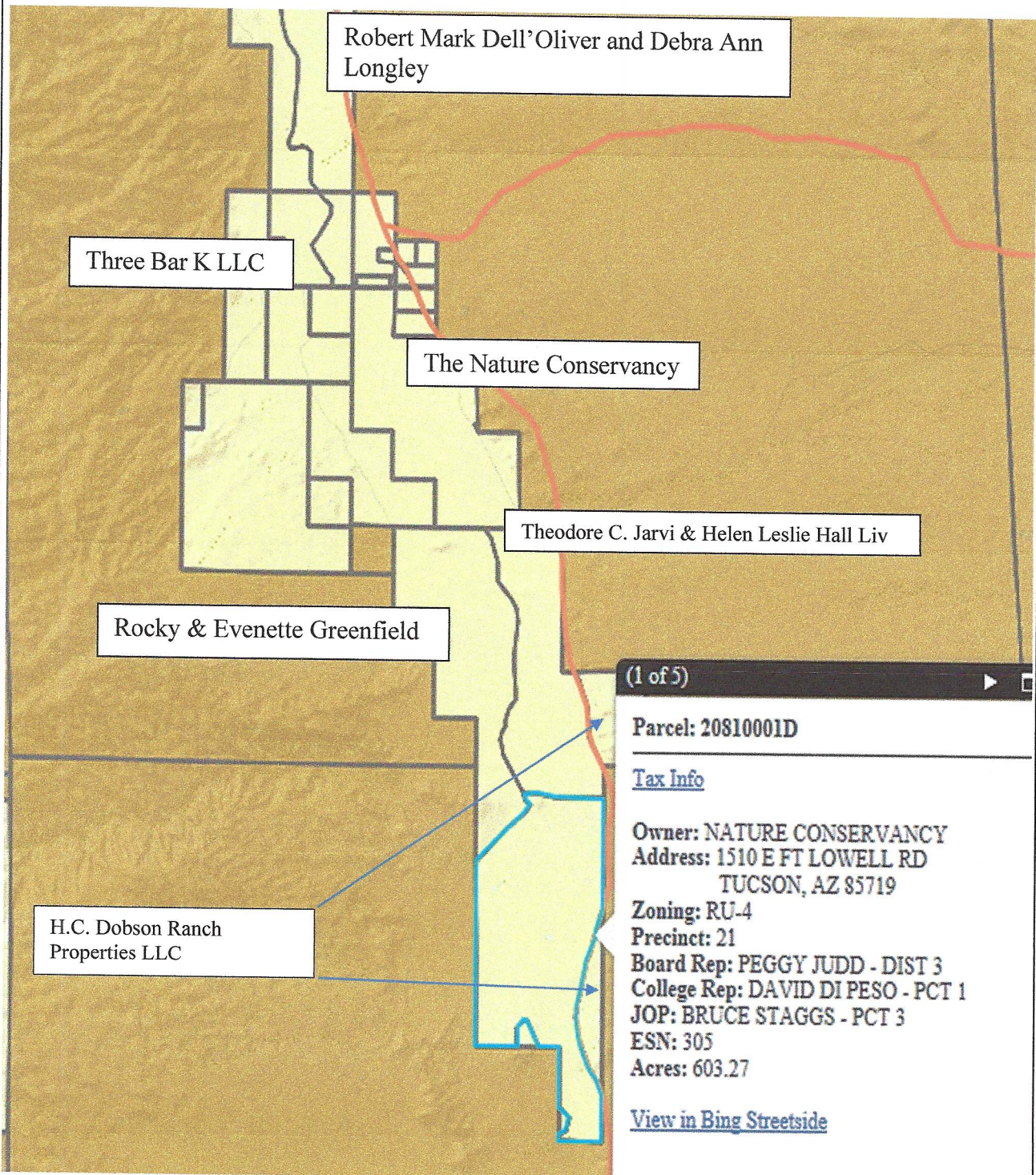

1
2
3
4
5
6
7
8
9
10
11
12
13
14
15
16
17
18
19
20
21
22
23
24
25
26
27
28

ATTACHMENT D

1
2
3 Arizona Department of Water Resources
4 Kimberly Parks
5 P. O. Box 36020
6 Phoenix, AZ 85067

7
8 Carla Consoli & Stanley Lutz
9 Lewis Roca Rothgerber Christie, LLP
10 201 East Washington Street, Ste 1200
11 Phoenix, AZ 85004

12
13 Clerk of the Superior Court
14 Maricopa County
15 Attn: Water Case
16 601 West Jackson Street
17 Phoenix, AZ 85003

18
19 Douglas K. Cook
20 40 N Center #203
21 Mesa, Az 85201

22
23 H. Clifford Dobson Jr. and Carolyn Dobson
24 Route 1, Box 1546
25 Willcox, AZ 85643

26
27 Joe P. Sparks and Laurel A. Herrmann
28 The Sparks Law Firm, P.C.
7503 First Street
Scottsdale, Az 85251-4573

John D. Burnside
Snell & Wilmer, L. L. P.
400 E. Van Buren Street, Ste 1900
Phoenix, AZ 85004-2202

L. J. Caster, B.J. Heiserman, B. J. Pew
Fennemore Craig, P.C.
2394 East Camelback Road Ste 600
Phoenix, AZ 85016-3429

Linus Everling and Thomas L. Murphy
Gila River Indian Community
Office of the General Counsel
P. O. Box 97
Sacaton, AZ 85147

1 Lucas T. Christian, Julian Nava and Richard Palmer
Rosette, LLP
2 565 W. Chandler Blvd. Suite 212
Chandler, AZ 85225
3
4 Roberto F. Amari and Jane Amari
P. O. Box 2108
5 Benson, AZ 85602
6 Roberto F. & Jane Amari Living Trust
12325 E 8th Street
7 Tucson, Az 85748
8 Robert Mark Dell'Oliver & Debra Ann Longley
9 4712 N Cascabel Rd
Benson, Az 85602
10 Rocky & Evenette Greenfield
11 P.O. Box 2230
12 Benson, Az 85602
13 S. Montgomery, R. Interpreter, J. Tomkus
Mia A. Montoya Hammersley
14 Montgomery & Interpreter, PLC
3301 E. Thunderbird Road
15 Phoenix, AZ 85032
16 Salt River Valley Water Users Association,
17 Salt River Project Agricultural Improvement and Power District
John B. Weldon, Jr. and Mark A. McGinnis
18 Salmon, Lewis & Weldon PLC
2850 E Camelback Rd, Ste. 200
19 Phoenix, AZ 85016
20 Special Master Susan Ward Harris
21 Superior Court of Arizona
201 W. Jefferson Street
22 Courtroom 301
23 Phoenix, AZ 85003
24 Theodore C. Jarvi & Helen Leslie Hall Liv
403 E. Geneva
25 Tempe, AZ 85282
26 Three Bar K LLC
27 Karen Kay Husted
P. O. Box 3535
28 Douglas, Az 85608

1
2
3
4
5
6
7
8
9
10
11
12
13
14
15
16
17
18
19
20
21
22
23
24
25
26
27
28

William and Ruth Dewal
P. O. Box 1636
Benson, Az 85602

U. S. Department of Justice
Patrick Barry, Josef Negose, and Emmi Blades
Environment and Natural Resources
P. O. Box 7611
Washington, D.C. 20044-7611