

1  
2  
3  
4  
5  
6  
7  
8  
9  
10  
11  
12  
13  
14  
15  
16  
17  
18  
19  
20  
21  
22  
23  
24  
25  
26

IN THE SUPERIOR COURT OF THE STATE OF ARIZONA  
IN AND FOR THE COUNTY OF MARICOPA

IN RE: THE GENERAL  
ADJUDICATION OF ALL RIGHTS  
TO USE WATER IN THE GILA  
RIVER SYSTEM AND SOURCE

CIVIL NO. W1-11-3312

~~[PROPOSED]~~ ORDER ON  
STIPULATION, WITHDRAWAL OF  
OBJECTIONS, AND REQUEST THAT  
THE SPECIAL MASTER APPROVE  
PROPOSED WATER RIGHT  
ABSTRACTS FOR BRIGHTHAWK LLC

The Court, having reviewed the Stipulation, Withdrawal of Objections, and Request that the Special Master Approve Proposed Water Right Abstracts for Brighthawk LLC, and good cause appearing,

**IT IS ORDERED** approving the proposed irrigation, domestic, and stockwatering water right abstracts attached hereto as Appendix A. The abstracts will be included in a Catalog of Proposed Water Rights created pursuant to § 15 of the Rules for Proceeding before the Special Master.

SIGNED this 13<sup>th</sup> day of February, 2019.

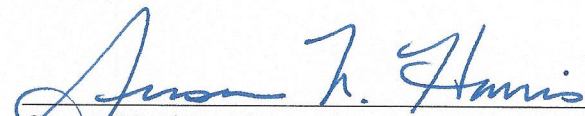
  
\_\_\_\_\_  
Susan Ward Harris  
SPECIAL MASTER

1  
2  
3  
4  
5  
6  
7  
8  
9  
10  
11  
12  
13  
14  
15  
16  
17  
18  
19  
20  
21  
22  
23  
24  
25  
26

ORIGINAL of the foregoing delivered to the Clerk of the Maricopa County Superior Court on the 13<sup>th</sup> day of February, 2019, for filing and distribution to all persons listed on the Court-Approved Mailing List for Case No. W1-11-3312 dated July 19, 2018.

Barbara Brown

# APPENDIX A

**Brighthawk LLC Abstract of Water Right  
San Pedro Watershed**

1. Proposed Water Right:	115-04-ADB-001-DM001
2. Owner of Right:	Brighthawk LLC, an Arizona limited liability company
3. Landowner:	Brighthawk LLC, an Arizona limited liability company
4. Statement of Claimant No.(s):	39-14112
5. Statement of Claimant Name(s):	Brighthawk LLC, an Arizona limited liability company
6. Lessee or Permittee:	
7. Basis of Right:	36-59854 55-224407 55-908389
8. Beneficial Use:	Domestic
9. Priority Date:	12/15/1905
10. Quantity:	1 AFA
11. Places of Use*:	NE NE Section 34 T06S R17E NW NE Section 34 T06S R17E
12. Points of Diversion*:	55-224407: NW NE NE Section 34 T06S R17E 55-908389: NE NE NE Section 34 T06S R17E
13. Source of Water:	Aravaipa Creek
14. Coordinates for Wells:	55-224407: N 32°52'415" W 110°35'424" 55-908389: N 32°52'446" W 110°35'367"

**Additional Information**

\*See attached maps, which contain GPS coordinates for the places of use.

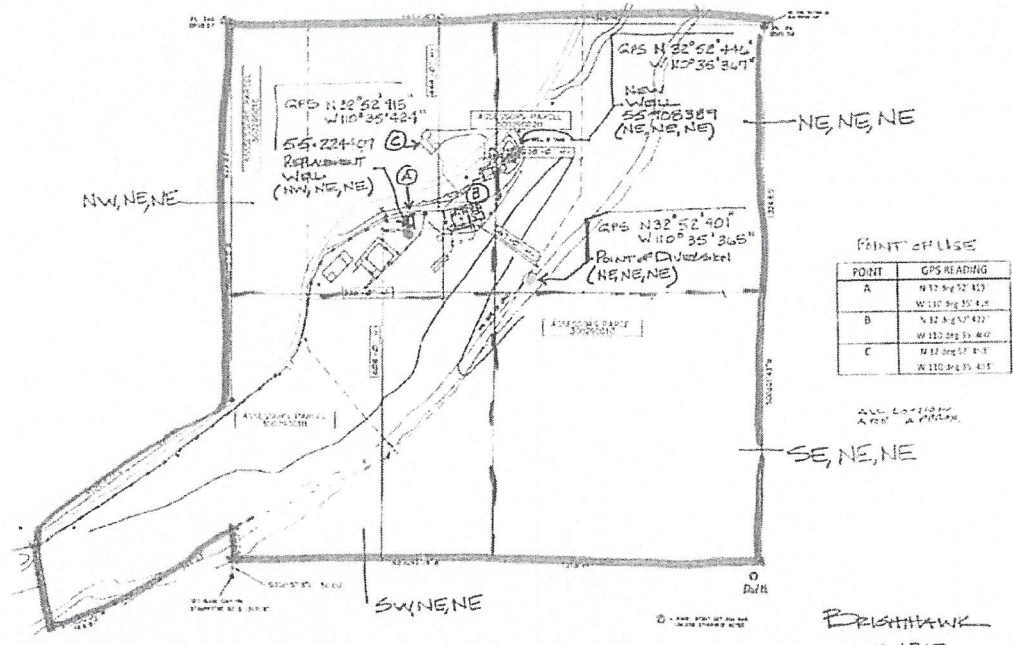

TOPOGRAPHICAL SURVEY IN 1/4 SECTION 34, TOWNSHIP 6 SOUTH, RANGE 17 EAST PINAL COUNTY, ARIZONA

BRISHTAWK  
10-10-17  
W/GPS ACCORD  
2-20-18  
REY GPS FOR  
POINT OF USE  
7/23/18



**Brighthawk LLC Abstract of Water Right  
San Pedro Watershed**

<b>1. Proposed Water Right:</b>	115-04-ADB-001-IR001
<b>2. Owner of Right:</b>	Brighthawk LLC, an Arizona limited liability company
<b>3. Landowner:</b>	Brighthawk LLC, an Arizona limited liability company
<b>4. Statement of Claimant No.(s):</b>	39-2673
<b>5. Statement of Claimant Name(s):</b>	Brighthawk LLC, an Arizona limited liability company
<b>6. Lessee or Permittee:</b>	
<b>7. Basis of Right:</b>	36-59854 55-224407 55-908389
<b>8. Beneficial Use:</b>	Irrigation
<b>9. Priority Date:</b>	12/15/1905
<b>10. Quantity:</b>	46.2 AFA for use on 6.6 acres Max rate of diversion: 1.5 cfs (673 gpm)
<b>11. Places of Use*:</b>	NE NE Section 34 T06S R17E NW NE Section 34 T06S R17E SW NE Section 34 T06S R17E
<b>12. Points of Diversion*:</b>	Instream pump: NE NE NE Section 34 T06S R17E 55-224407: NW NE NE Section 34 T06S R17E 55-908389: NE NE NE Section 34 T06S R17E
<b>13. Source of Water:</b>	Aravaipa Creek
<b>14. Coordinates for Points of Diversion:</b>	Instream pump: N 32°52'401" W 110°35'365" 55-224407: N 32°52'415" W 110°35'424" 55-908389: N 32°52'446" W 110°35'367"

**Additional Information**

\*See attached maps, which contain GPS coordinates for the places of use.

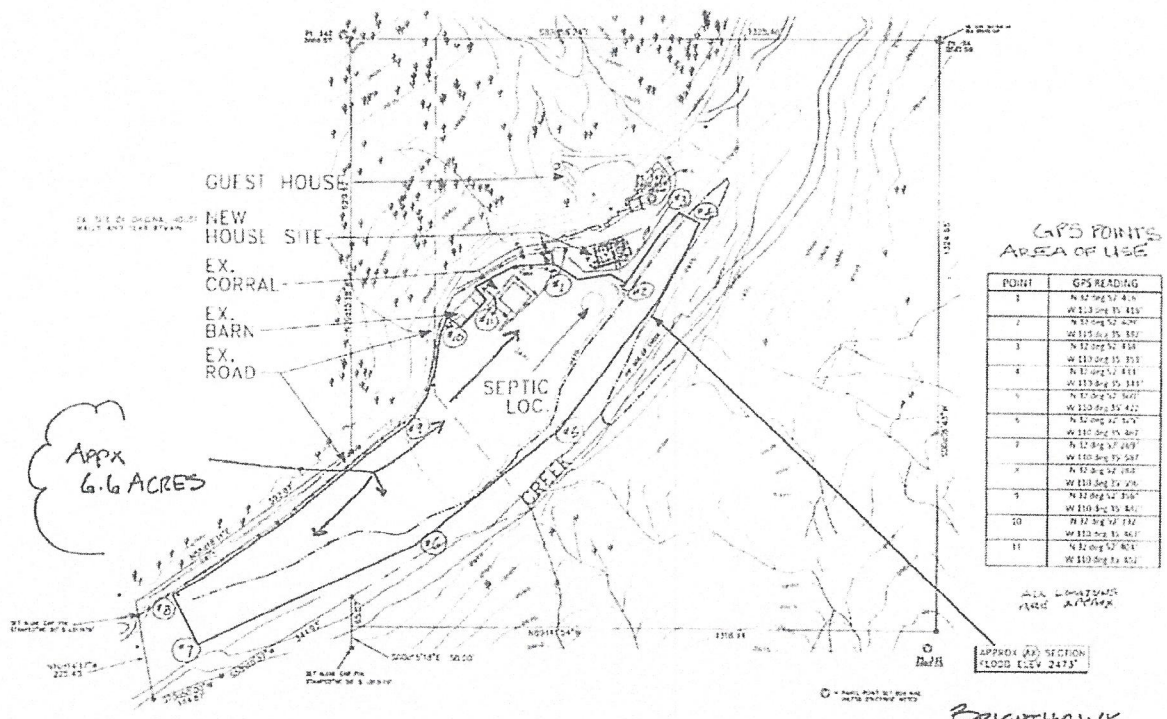

BRIGHTHAWK  
 7/22/18, REV.  
 GPS ADDED FOR AREA  
 OF USE

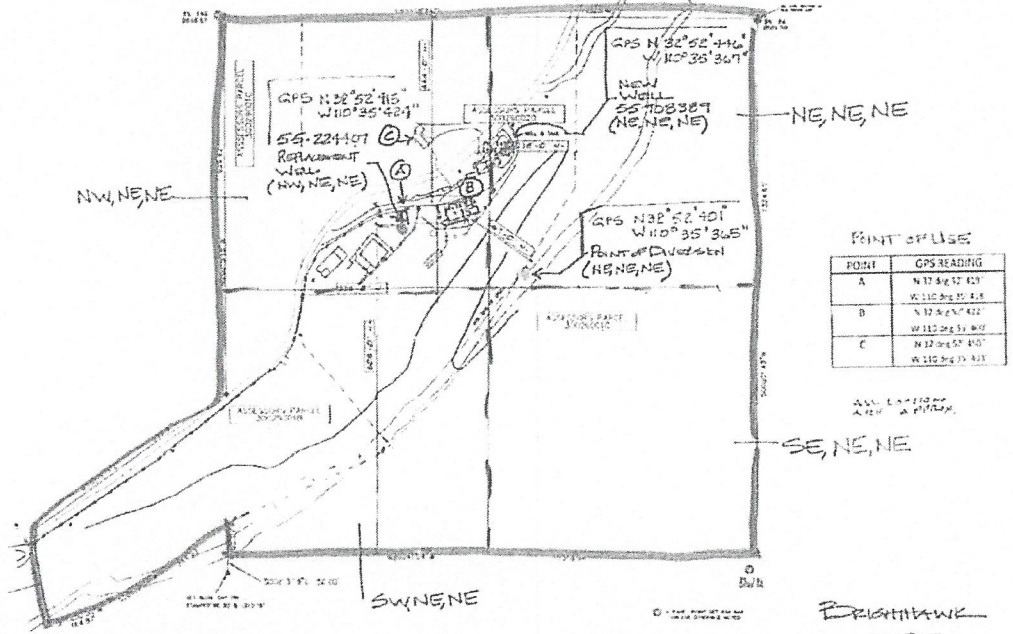

TOPOGRAPHICAL SURVEY IN THE NE 1/4  
SECTION 34, TOWNSHIP 6 SOUTH, RANGE 17 EAST  
PINAL COUNTY, ARIZONA

**BRIGHTBANK**  
10-10-17  
w/ GPS ADDED  
2-20-18  
REV. GPS FOR  
POINT OF USE  
7/23/18





**Brighthawk LLC Abstract of Water Right  
San Pedro Watershed**

<b>1. Proposed Water Right:</b>	115-04-ADB-001-SW001
<b>2. Owner of Right:</b>	Brighthawk LLC, an Arizona limited liability company
<b>3. Landowner:</b>	Brighthawk LLC, an Arizona limited liability company
<b>4. Statement of Claimant No.(s):</b>	39-17904
<b>5. Statement of Claimant Name(s):</b>	Brighthawk LLC, an Arizona limited liability company
<b>6. Lessee or Permittee:</b>	
<b>7. Basis of Right:</b>	36-59854 55-224407 55-908389
<b>8. Beneficial Use:</b>	Stockwatering
<b>9. Priority Date:</b>	12/15/1905
<b>10. Quantity:</b>	Reasonable use
<b>11. Places of Use*:</b>	NE NE Section 34 T06S R17E NW NE Section 34 T06S R17E SW NE Section 34 T06S R17E
<b>12. Points of Diversion*:</b>	Instream use: NE NE Section 34 T06S R17E Instream use: NW NE Section 34 T06S R17E 55-224407: NW NE NE Section 34 T06S R17E 55-908389: NE NE NE Section 34 T06S R17E
<b>13. Source of Water:</b>	Aravaipa Creek
<b>14. Coordinates for Wells:</b>	55-224407: N 32°52'415" W 110°35'424" 55-908389: N 32°52'446" W 110°35'367"

**Additional Information**

\*See attached maps

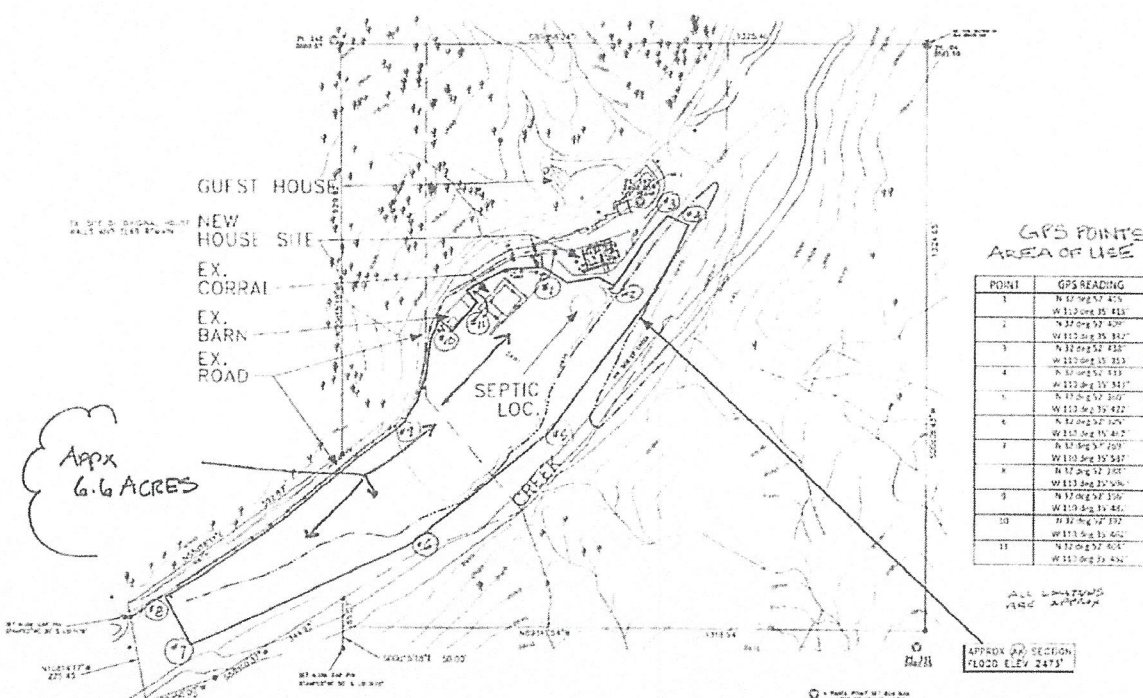

**BRIGHTHAWK**  
 7/25/18 REV.  
 GPS ADDED FOR AREA OF USE

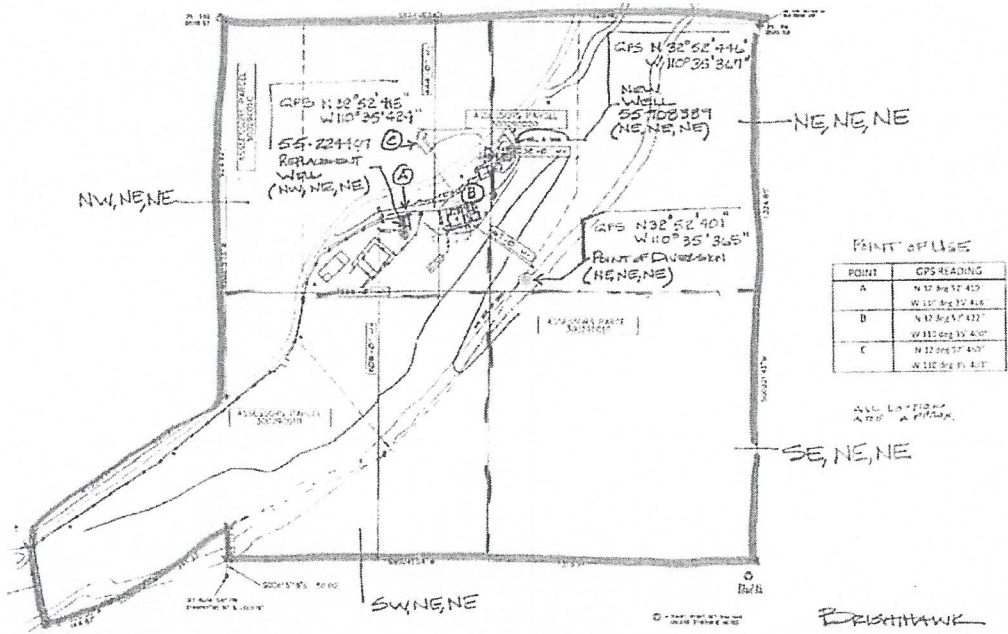

POINT OF USE

POINT	GPS READING
A	N 32° 52' 45" W 110° 35' 42"
B	N 32° 52' 47" W 110° 35' 40"
C	N 32° 52' 43" W 110° 35' 41"

ALL LOCATIONS  
ARE AT A POINT.

TOPOGRAPHICAL SURVEY IN THE NE 1/4  
 SECTION 34, TOWNSHIP 6 SOUTH, RANGE 17 EAST  
 PINAL COUNTY, ARIZONA

DRISHTHAWK  
 10-10-17  
 W/GPS READINGS  
 2-20-18  
 REVIS GPS FOR  
 POINT OF USE  
 7/23/18

