

1
2
3
4
5
6
7
8
9
10
11
12
13
14
15
16
17
18
19
20
21
22
23
24
25
26
27
28

IN THE SUPERIOR COURT OF THE STATE OF ARIZONA
IN AND FOR THE COUNTY OF MARICOPA

IN RE THE GENERAL ADJUDICATION
OF ALL RIGHTS TO USE WATER IN THE
GILA RIVER SYSTEM AND SOURCE

W-1 (Salt)
W-2 (Verde)
W-3 (Upper Gila)
W-4 (San Pedro)
Consolidated

Contested Case No. W1-11-3315

ORDER APPROVING PROPOSED
WATER RIGHT ABSTRACTS

CONTESTED CASE NAME: *In re Young*
HSR INVOLVED: San Pedro River Watershed Hydrographic Survey Report.
DESCRIPTIVE SUMMARY: The Special Master approves abstracts for proposed water rights for irrigation and domestic water uses and directs that they be added to the water catalog.
NUMBER OF PAGES: 12
DATE OF FILING: March 29, 2019

1
2
3
4
5
6
7
8
9
10
11
12
13
14
15
16
17
18
19
20
21
22
23
24
25
26
27
28

APPENDIX A

Abstract of Water Right San Pedro Watershed

1. Proposed Water Right No:	115-04-ADB-006-DM001
2. Owner of Water Right:	Lemuel B. Young as trustee of the Lemuel B. Young Trust
3. Landowner:	Lemuel B. Young as trustee of the Lemuel B. Young Trust
4. Statement of Claimant No.(s):	39-5682
5. Statement of Claimant Name(s):	Lemuel B. Young as trustee of the Lemuel B. Young Trust
6. Lessee or Permittee:	None
7. Basis of Right:	Pre-1919 rights based on Homestead Entry of William Row filed July 19, 1913
8. Beneficial Use	Domestic Use
9. Priority Date	July 19, 1913
10. Quantity:	Not to exceed 1 (one) acre foot per year
11. Place of Use:	NESWSW 34 T6S R17E
12. Point of Diversion:	NESWSW 34 T6S R17E
13. Source of Water:	Well located at GPS coordinates N32° 51.805', W110° 36.074'

Comment: This abstract is for a right to use water for domestic use is issued in connection with an abstract for a water right for irrigation use. Water for domestic use is limited to domestic use within the home.

Abstract of Water Right
San Pedro Watershed

1. Proposed Water Right No:	115-04-ADB-006-OT001
2. Owner of Water Right:	Lemuel B. Young as trustee of the Lemuel B. Young Trust
3. Landowner:	Lemuel B. Young as trustee of the Lemuel B. Young Trust
4. Statement of Claimant No.(s):	39-5683
5. Statement of Claimant Name(s):	Lemuel B. Young as trustee of the Lemuel B. Young Trust
6. Lessee or Permittee:	None
7. Basis of Right:	Pre-1919 rights based on Homestead Entry of William Row filed July 19, 1913
8. Beneficial Use	Irrigation
9. Priority Date	July 19, 1913
10. Quantity:	2.5 acre feet annually
11. Rate of Maximum Flow:	65 gallons per minute
12. Place of Use:	NESWSW 34 T6S R17E – see attached map
13. Point of Diversion:	NESWSW 34 T6S R17E
14. Source of Water:	Well located at GPS coordinates N32° 51.805', W110° 36.074' In-stream pump located in Aravaipa Creek

In re Young

Watershed File Report
11.5-04-ADB-006

30029003H

T06S R17E
Section 34



ADWR September 2018

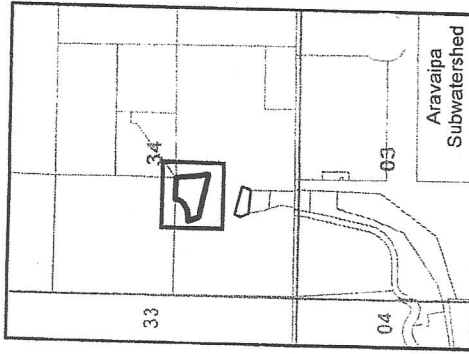

GPS.

Legend
N 32° 51' 805"
W 110° 36' 074"
● Domestic Well

Pinal County

Parcels

Sections

QQQ

30029003F
DAHL ROBERT O
& SARAH CO-TRS

SWNESW

30029003G
KAPLAN GLORIA

NWSESW

N. 32° 51' 840"
W. 110° 36' 054"

N. 32° 51' 796"
W. 110° 36' 060"

30029003H
YOUNG LEMUEL B TRUST

NESWSW

USA 300028

SENWSW

30029003A
YOUNG HAROLD D & NANCY L TRS

MAX WATER USAGE PER YERE = 2.5 ACRES FT.

N. 32° 51' 818"
W. 110° 36' 073"

N. 32° 51' 803"
W. 110° 36' 099"



Source: Esri, DigitalGlobe, GeoEye, Earthstar Geographics, CNES/Airbus DS, USDA, USGS, AeroGRID, IGN, and the GIS User Community

Abstract of Water Right
San Pedro Watershed

1. Proposed Water Right No:	115-04-ADB-007-DM001
2. Owner of Water Right:	Estate of Arthur Young, Pauline Barney as trustee of the Pauline Y. Barney Family Trust, Harold Young and Nancy Young as trustees of the Young Living Trust, Lemuel B. Young as trustee of the Lemuel B. Young Trust, Nathan Young, Jeffrey Young, and Sandra Waltz as trustee of the Verdugo Living Trust.
3. Landowner:	Estate of Arthur Young, Pauline Barney as trustee of the Pauline Y. Barney Family Trust, Harold Young and Nancy Young as trustees of the Young Living Trust, Lemuel B. Young as trustee of the Lemuel B. Young Trust, Nathan Young, Jeffrey Young, and Sandra Waltz as trustee of the Verdugo Living Trust.
4. Statement of Claimant No.(s):	39-5683 39-5848 39-5863
5. Statement of Claimant Name(s):	Arthur Young, Pauline Barney as trustee of the Pauline Y. Barney Family Trust, Harold Young and Nancy Young as trustees of the Young Living Trust, Lemuel B. Young as trustee of the Lemuel B. Young Trust, Nathan Young, Jeffrey Young, and Sandra Waltz as trustee of the Verdugo Living Trust.
6. Lessee or Permittee:	None
7. Basis of Right:	Pre-1919 rights based on Homestead Entry of William Row filed July 19, 1913
8. Beneficial Use	Domestic Use
9. Priority Date	July 19, 1913
10. Quantity:	Not to exceed 1 (one) acre foot per year
11. Place of Use:	NESWSW 34 T6S R17E
12. Point of Diversion:	NESWSW 34 T6S R17E
13. Source of Water:	Well – located at GPS coordinates N32° 51.791', W110° 36.064'

**Abstract of Water Right
San Pedro Watershed**

1. Proposed Water Right No:	115-04-ADB-007-IR001
2. Owner of Water Right:	Estate of Arthur Young, Pauline Barney as trustee of the Pauline Y. Barney Family Trust, Harold Young and Nancy Young as trustees of the Young Living Trust, Lemuel B. Young as trustee of the Lemuel B. Young Trust, Nathan Young, Jeffrey Young, and Sandra Waltz as trustee of the Verdugo Living Trust.
3. Landowner:	Estate of Arthur Young, Pauline Barney as trustee of the Pauline Y. Barney Family Trust, Harold Young and Nancy Young as trustees of the Young Living Trust, Lemuel B. Young as trustee of the Lemuel B. Young Trust, Nathan Young, Jeffrey Young, and Sandra Waltz as trustee of the Verdugo Living Trust.
4. Statement of Claimant No.(s):	39-5683 39-5848 39-5849 39-5863
5. Statement of Claimant Name(s):	Arthur Young, Pauline Barney as trustee of the Pauline Y. Barney Family Trust, Harold Young and Nancy Young as trustees of the Young Living Trust, Lemuel B. Young as trustee of the Lemuel B. Young Trust, Nathan Young, Jeffrey Young, and Sandra Waltz as trustee of the Verdugo Living Trust.
6. Lessee or Permittee:	None
7. Basis of Right:	36-45013 36-45014 36-46570
8. Beneficial Use:	Irrigation Use
9. Priority Date:	July 19, 1913
10. Quantity:	14 acre feet annually
11. Rate of Maximum Flow:	80 gallons per minute
12. Place of Use:	NESWSW 34 T6S R17E – see attached map (2.5 acres)
13. Point of Diversion:	NESWSW 34 T6S R17E
14. Source of Water:	Well located at GPS coordinates N32° 51.791', W110° 36.064'

Abstract of Water Right San Pedro Watershed

1. Proposed Water Right No:	115-04-ADB-010-DM001
2. Owner of Water Right:	Harold Young and Nancy Young as trustees of the Young Living Trust, dated March 2, 2012
3. Landowner:	Harold Young and Nancy Young as trustees of the Young Living Trust, dated March 2, 2012
4. Statement of Claimant No.(s):	39-5847
5. Statement of Claimant Name(s):	Harold Young and Nancy Young as trustees of the Young Living Trust, dated March 2, 2012
6. Lessee or Permittee:	None
7. Basis of Right:	Pre-1919 rights based on Homestead Entry of William Row filed July 19, 1913
8. Beneficial Use	Domestic Use
9. Priority Date	July 19, 1913
10. Quantity:	Not to exceed 1 (one) acre foot per year
11. Place of Use:	SESWSW 34 T6S R17E
12. Point of Diversion:	SESWSW 34 T6S R17E
13. Source of Water:	Well located at GPS coordinates N32° 51.720', W110° 36.091'

Comment: This abstract is for a right to use water for domestic use is issued in connection with an abstract for a water right for irrigation use. Water for domestic use is limited to domestic use within the home.

Abstract of Water Right
San Pedro Watershed

1. Proposed Water Right No:	115-04-ADB-010-OT001
2. Owner of Water Right:	Harold Young and Nancy Young as trustees of the Young Living Trust, dated March 2, 2012
3. Landowner:	Harold Young and Nancy Young as trustees of the Young Living Trust, dated March 2, 2012
4. Statement of Claimant No.(s):	39-5847
5. Statement of Claimant Name(s):	Harold Young and Nancy Young as trustees of the Young Living Trust, dated March 2, 2012
6. Lessee or Permittee:	None
7. Basis of Right:	36-0045013
8. Beneficial Use	Irrigation Use
9. Priority Date	July 19, 1913
10. Quantity:	8 acre feet annually
11. Rate of Maximum Flow:	100 gallons per minute
12. Place of Use:	SWSW 34 T6S R17E – see attached map (1.1 acres)
13. Point of Diversion:	SWSW 34 T6S R17E
14. Source of Water:	Well located at GPS coordinates N32° 51.720', W110° 36.091' In-stream pump located in Aravaipa Creek

Comment: This abstract is for a right to use water for domestic use is issued in connection with an abstract for a water right for irrigation use. Water for domestic use is limited to domestic use within the home.

30029003D
 T06S R17E
 Section 34



ADWR September 2018

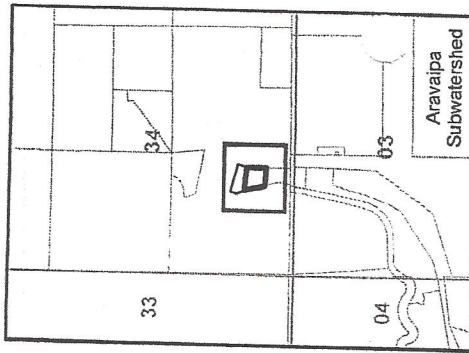

GPS
 Legend
 N 32° 51.720',
 W 110° 36.091',
 Domestic Well

Pinal County
 Parcels
 Sections
 QQQ

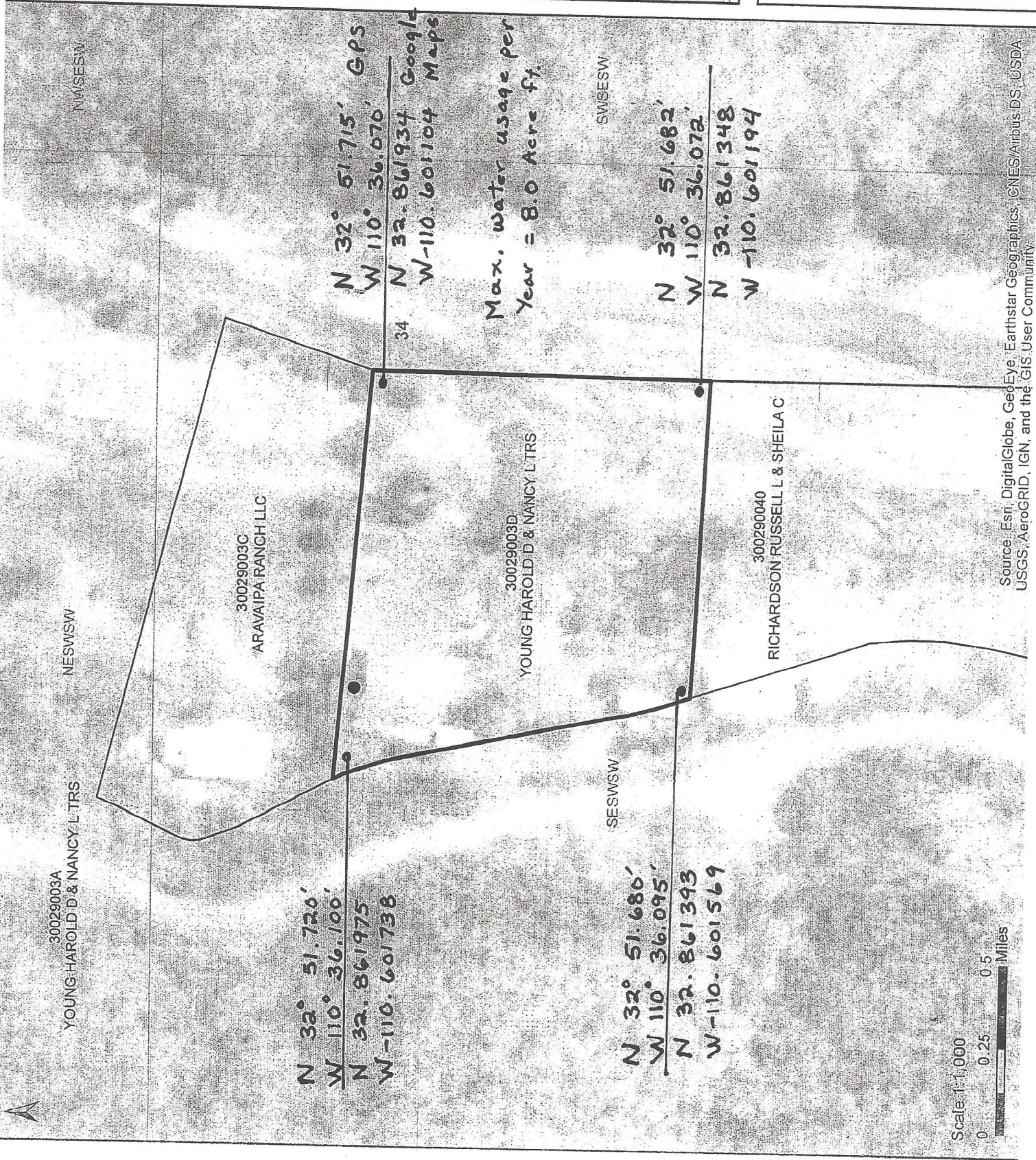

Source: Esri, DigitalGlobe, GeoEye, Earthstar Geographics, CNES/Airbus DS, USDA, USGS, AeroGRID, IGN, and the GIS User Community