

1
2
3
4
5
6
7
8
9
10
11
12
13
14
15
16
17
18
19
20
21
22
23
24
25
26

**IN THE SUPERIOR COURT OF THE STATE OF ARIZONA
IN AND FOR THE COUNTY OF MARICOPA**

IN RE: THE GENERAL
ADJUDICATION OF ALL
RIGHTS TO USE WATER IN
THE GILA RIVER SYSTEM
AND SOURCE

Civil No. W1-11-3323

**~~[PROPOSED]~~ ORDER ON STIPULATION,
WITHDRAWAL OF OBJECTIONS, AND
REQUEST THAT THE SPECIAL MASTER
APPROVE PROPOSED WATER RIGHT
ABSTRACTS FOR FRED MILLER AND
JULIA PEMBERTON AND HOLLY
PEMBERTON, CO-TRUSTEES OF THE
JULIA PEMBERTON TRUST**

The Court, having reviewed the Stipulation, Withdrawal of Objections, and Request that the Special Master Approve Proposed Water Right Abstracts for Fred Miller and Julia Pemberton and Holly Pemberton, Co-trustees of the Julia Pemberton Trust, and good cause appearing,

IT IS ORDERED:

1. Withdrawing the objections to WFR 115-04-ADC-004 without precedent in any other contested case in the Adjudication proceedings and preserving all objections to Watershed File Reports other than WFR 115-04-ADC-004.
2. Approving the proposed irrigation, stockwatering, and domestic water right abstracts attached hereto as Appendices A and B. The abstracts will be included in a Catalog of Proposed Water Rights created pursuant to § 15 of the Rules for Proceedings before the Special Master.

SIGNED this 17th day of March, 2020.



Susan Ward Harris
SPECIAL MASTER

1
2
3
4
5
6
7
8
9
10
11
12
13
14
15
16
17
18
19
20
21
22
23
24
25
26

ORIGINAL of the foregoing delivered to the Clerk of the Maricopa County Superior Court on the 17th day of March, 2020, for filing and distribution to all persons listed on the Court-Approved Mailing List for Case No. W1-11-3323 dated January 31, 2020.

Barbara Brown

APPENDIX A

Abstract of Water Right San Pedro Watershed

1. Proposed Water Right:	115-04-ADC-004-IR001-A
2. Owner of Right:	Julia Pemberton, co-trustee of the Julia Pemberton Trust PO Box 1095 Jerome, Arizona 86331 Holly Pemberton, co-trustee of the Julia Pemberton Trust 510 Cloverlia Road Louisville, Kentucky 40206
3. Landowner:	Julia Pemberton, co-trustee of the Julia Pemberton Trust Holly Pemberton, co-trustee of the Julia Pemberton Trust
4. Statement of Claimant No.(s):	39-0000329 39-0003215
5. Statement of Claimant Name(s):	Julia Pemberton, co-trustee of the Julia Pemberton Trust Holly Pemberton, co-trustee of the Julia Pemberton Trust
6. Lessee or Permittee:	None
7. Basis of Right:	36-0105940
8. Beneficial Use:	Irrigation
9. Priority Date:	March 31, 1911
10. Quantity:	15.91 AFA (2.15 acres) Maximum diversion rate = 1.5 CFS
11. Place of Use*:	NW SW SE Section 4 T07S R17E SW SW SE Section 4 T07S R17E NE SE SW Section 4 T07S R17E SE SE SW Section 4 T07S R17E
12. Point of Diversion*:	55-598502: SW SW SE Section 4 T07S R17E Instream pump: NW SW SE Section 4 T07S R17E
13. Source of Water:	Aravaipa Creek
14. GPS Coordinate for POD:	55-598502: 32.847711, -110.613287 Instream pump: 32.849136, -110.613284

Additional Information

*See attached map.

CONTESTED CASE NO. W1-11-3323

IN RE WALLACE

POD/POU MAP FOR:

115-04-ADC-004-IR001-A, -DM001-A

In Section 4 T07S R17E

Claimant: Julia Pemberton and Holly Pemberton,
Co-Trustees of the Julia Pemberton Trust

Last Revised: 1 November 2019

- QQQ Lines
- Property Lines
- Irrigation POU Boundaries
- Well
- Instream pump

GPS Coordinates for Irrigation PODs:
55-598502: 32.847711, -110.613287
Instream pump: 32.849136, -110.613284

GPS Coordinates for Irrigation POU Corners:
1: 32.848826, -110.612791
2: 32.848600, -110.612469
3: 32.847209, -110.614019
4: 32.847389, -110.614203

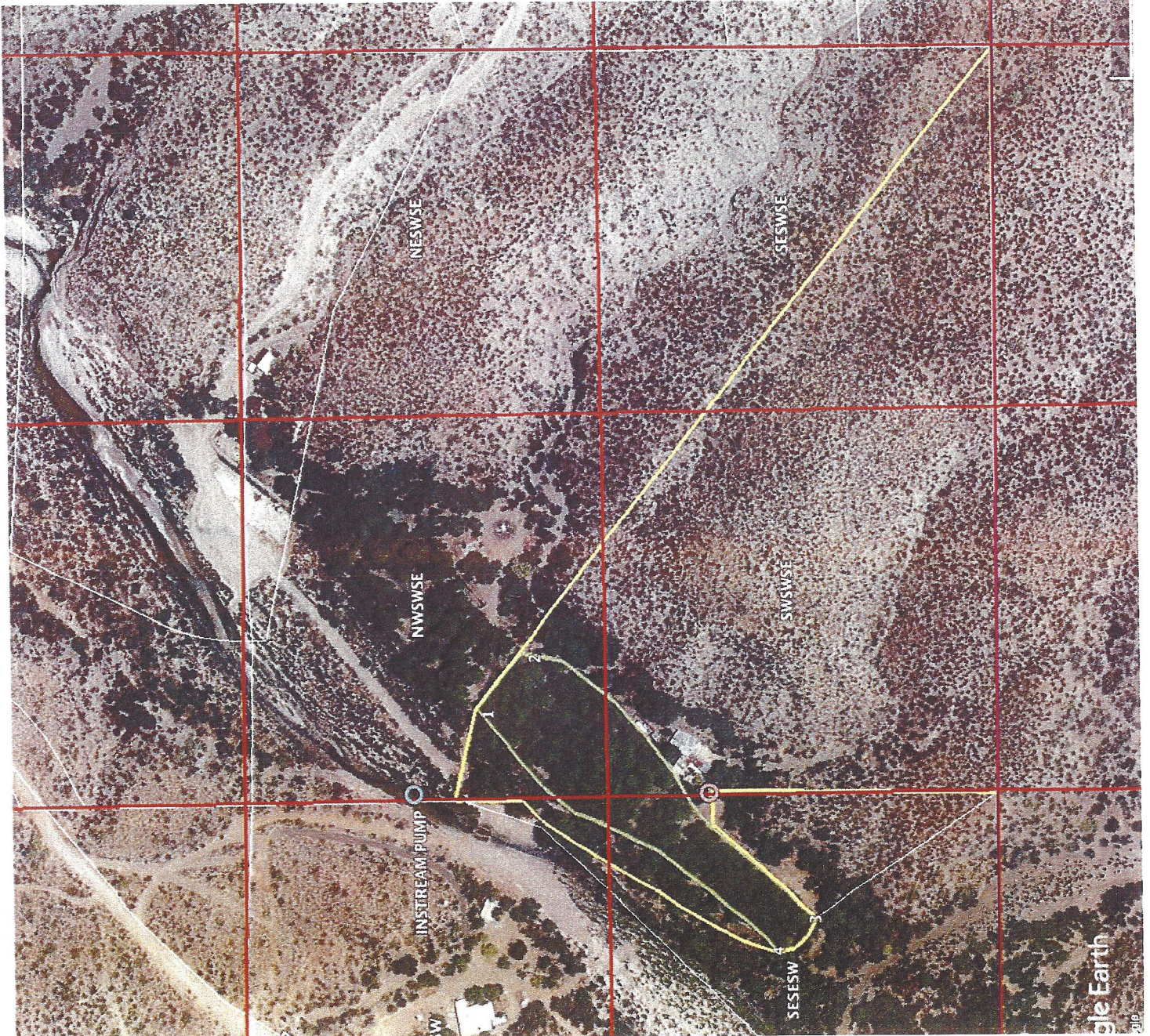

Abstract of Water Right San Pedro Watershed

1. Proposed Water Right:	115-04-ADC-004-DM001-A
2. Owner of Right:	Julia Pemberton, co-trustee of the Julia Pemberton Trust PO Box 1095 Jerome, Arizona 86331 Holly Pemberton, co-trustee of the Julia Pemberton Trust 510 Cloverlia Road Louisville, Kentucky 40206
3. Landowner:	Julia Pemberton, co-trustee of the Julia Pemberton Trust Holly Pemberton, co-trustee of the Julia Pemberton Trust
4. Statement of Claimant No.(s):	39-0000329 39-0003215
5. Statement of Claimant Name(s):	Julia Pemberton, co-trustee of the Julia Pemberton Trust Holly Pemberton, co-trustee of the Julia Pemberton Trust
6. Lessee or Permittee:	None
7. Basis of Right:	36-0105940
8. Beneficial Use:	Domestic
9. Priority Date:	March 31, 1911
10. Quantity:	1 AFA
11. Place of Use*:	SW SW SE Section 4 T07S R17E
12. Point of Diversion*:	55-598502: SW SW SE Section 4 T07S R17E
13. Source of Water:	Aravaipa Creek
14. GPS Coordinate for POD:	55-598502: 32.847711, -110.613287

Additional Information

*See attached map.

CONTESTED CASE NO. W1-11-3323

IN RE WALLACE

POD/POU MAP FOR:

115-04-ADC-004-IR001-A, -DM001-A

In Section 4 T07S R17E

Claimant: Julia Pemberton and Holly Pemberton,
Co-Trustees of the Julia Pemberton Trust

Last Revised: 1 November 2019

- QQQ Lines
- Property Lines
- Irrigation POU Boundaries
- ⊙ Well
- ⊙ Instream pump

GPS Coordinates for Irrigation PODs:

55-598502: 32.847711, -110.613287

Instream pump: 32.849136, -110.613284

GPS Coordinates for Irrigation POU Corners:

1: 32.848826, -110.612791

2: 32.848600, -110.612469

3: 32.847209, -110.614019

4: 32.847389, -110.614203

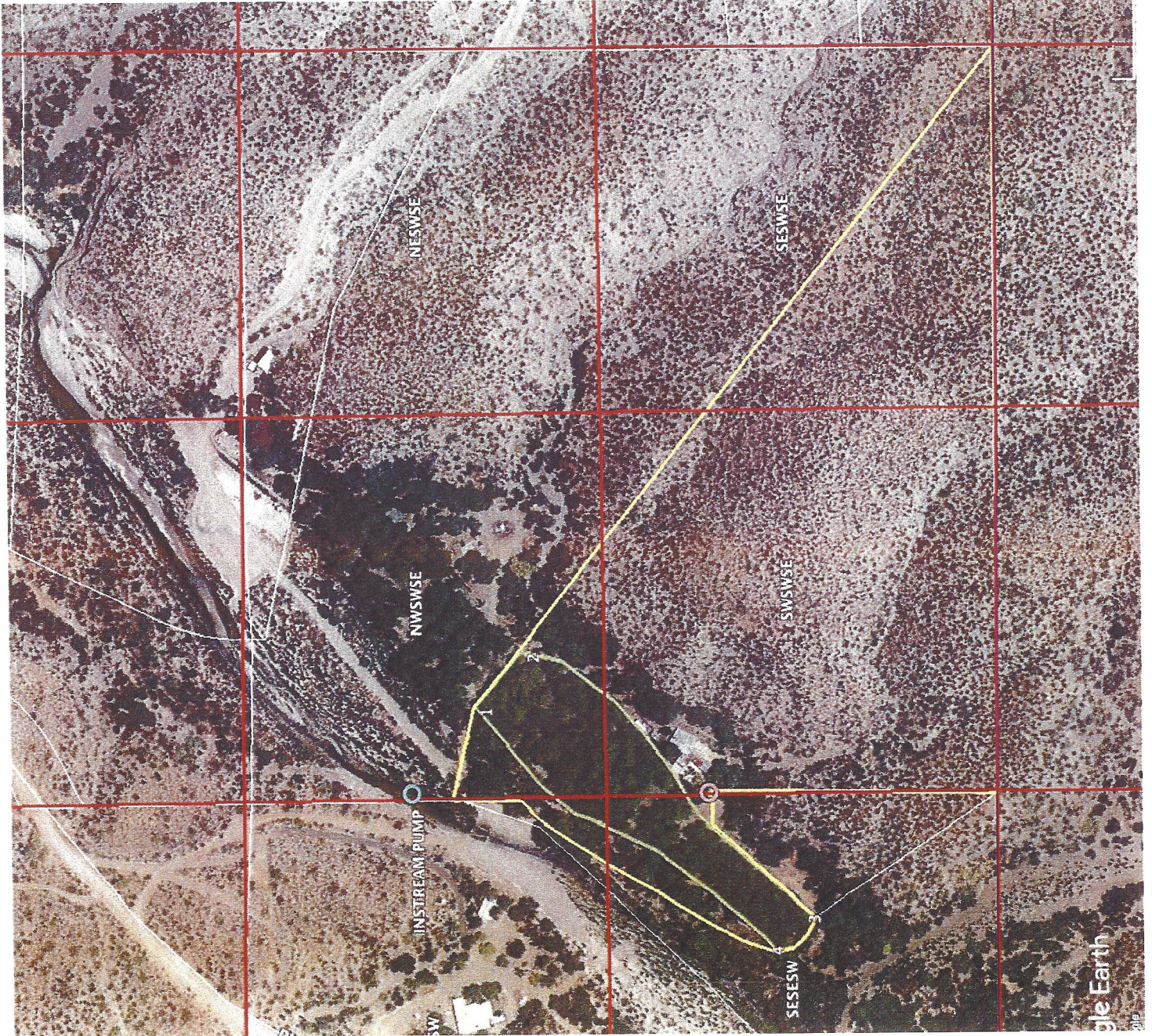

APPENDIX B

Abstract of Water Right San Pedro Watershed

1. Proposed Water Right:	115-04-ADC-004-IR001-B
2. Owner of Right:	Fred Miller PO Box 611 Jerome, Arizona 86331
3. Landowner:	Fred Miller
4. Statement of Claimant No.(s):	39-0000329 39-0003215
5. Statement of Claimant Name(s):	Fred Miller
6. Lessee or Permittee:	None
7. Basis of Right:	36-0105939
8. Beneficial Use:	Irrigation
9. Priority Date:	March 31, 1911
10. Quantity:	12.36 AFA (1.67 acres) Maximum diversion rate = 1.5 CFS
11. Place of Use*:	NW SW SE Section 4 T07S R17E
12. Point of Diversion*:	55-617034: NW SW SE Section 4 T07S R17E Instream pump: NW SW SE Section 4 T07S R17E
13. Source of Water:	Aravaipa Creek
14. GPS Coordinates for POD:	55-617034: 32.849549, -110.611731 Instream pump: 32.849136, -110.613284

Additional Information

*See attached map.

CONTESTED CASE NO. W1-11-3323

IN RE WALLACE

POD/POU MAP FOR:

115-04-ADC-004-IR001-B, -DM001-B, -SW001-B

In Section 4 T07S R17E

Claimant: Fred Miller

Last Revised: 1 November 2019

- QQQ Lines
- Property Lines
- Irrigation POU Boundaries
- ⊙ Well
- ⊙ Instream pump

GPS Coordinates for Irrigation PODs:
55-617034: 32.849549, -110.611731
Instream pump: 32.849136, -110.613284

GPS Coordinates for Irrigation POU Corners:

- 1: 32.849690, -110.611687
- 2: 32.849455, -110.611471
- 3: 32.849204, -110.611704
- 4: 32.848793, -110.611743
- 5: 32.849058, -110.611839
- 6: 32.848616, -110.612466
- 7: 32.848837, -110.612778

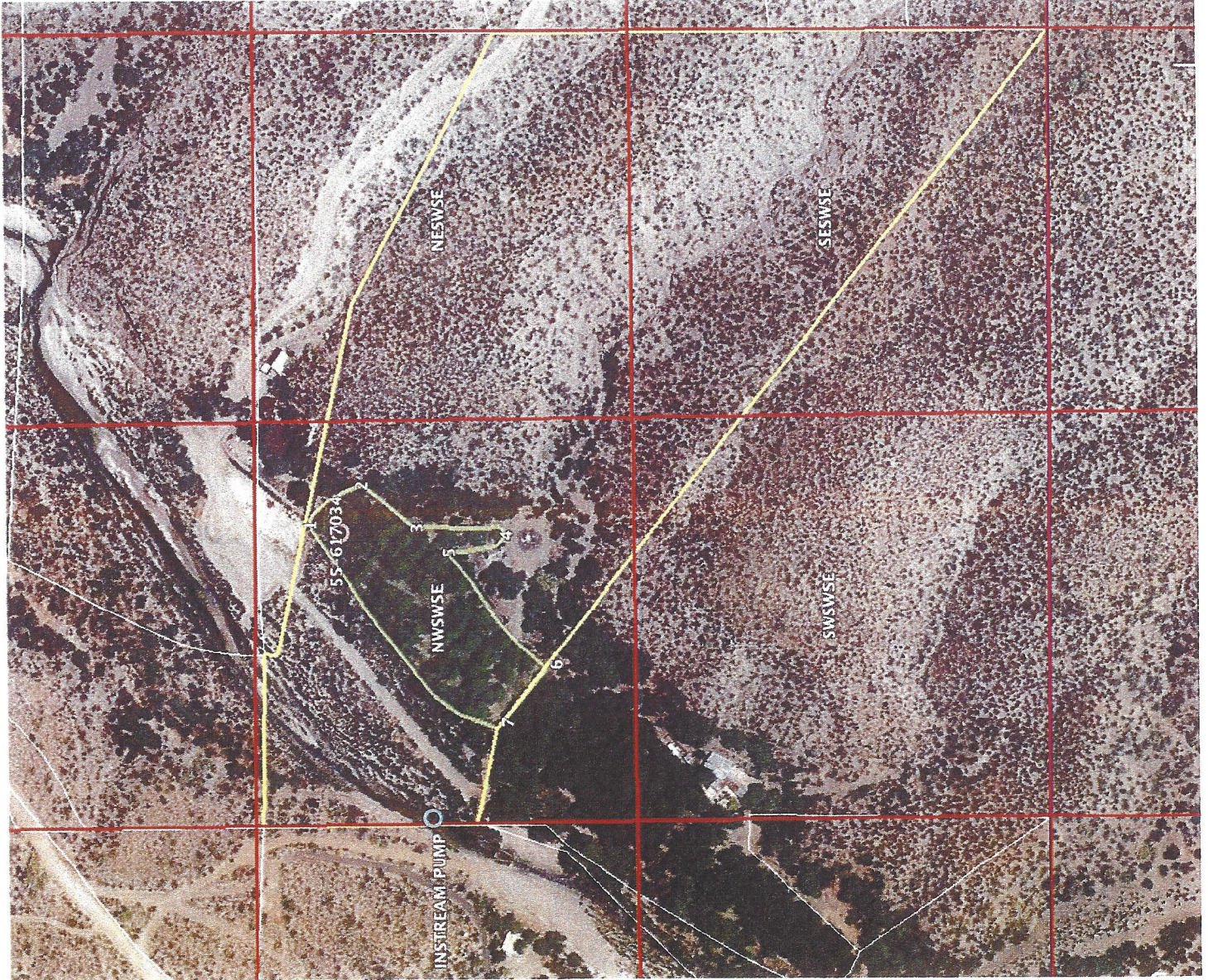

Abstract of Water Right San Pedro Watershed

1. Proposed Water Right:	115-04-ADC-004-SW001-B
2. Owner of Right:	Fred Miller PO Box 611 Jerome, Arizona 86331
3. Landowner:	Fred Miller
4. Statement of Claimant No.(s):	39-0000329 39-0003215
5. Statement of Claimant Name(s):	Fred Miller
6. Lessee or Permittee:	None
7. Basis of Right:	36-0105939
8. Beneficial Use:	Stockwatering
9. Priority Date:	March 31, 1911
10. Quantity:	Reasonable use
11. Place of Use*:	NW SW SE Section 4 T07S R17E
12. Point of Diversion*:	Instream use
13. Source of Water:	Aravaipa Creek
14. Facility Name:	Aravaipa Creek

Additional Information

*See attached map.

CONTESTED CASE NO. W1-11-3323

IN RE WALLACE

POD/POU MAP FOR:

115-04-ADC-004-IR001-B, -DM001-B, -SW001-B

In Section 4 T07S R17E

Claimant: Fred Miller

Last Revised: 1 November 2019

- QQ Lines
- Property Lines
- Irrigation POU Boundaries
- ⊙ Well
- ⊙ Instream pump

GPS Coordinates for Irrigation PODs:
55-617034: 32.849549, -110.611731
Instream pump: 32.849136, -110.613284

GPS Coordinates for Irrigation POU Corners:
1: 32.849690, -110.611687
2: 32.849455, -110.611471
3: 32.849204, -110.611704
4: 32.848793, -110.611743
5: 32.849058, -110.611839
6: 32.848616, -110.612466
7: 32.848837, -110.612778

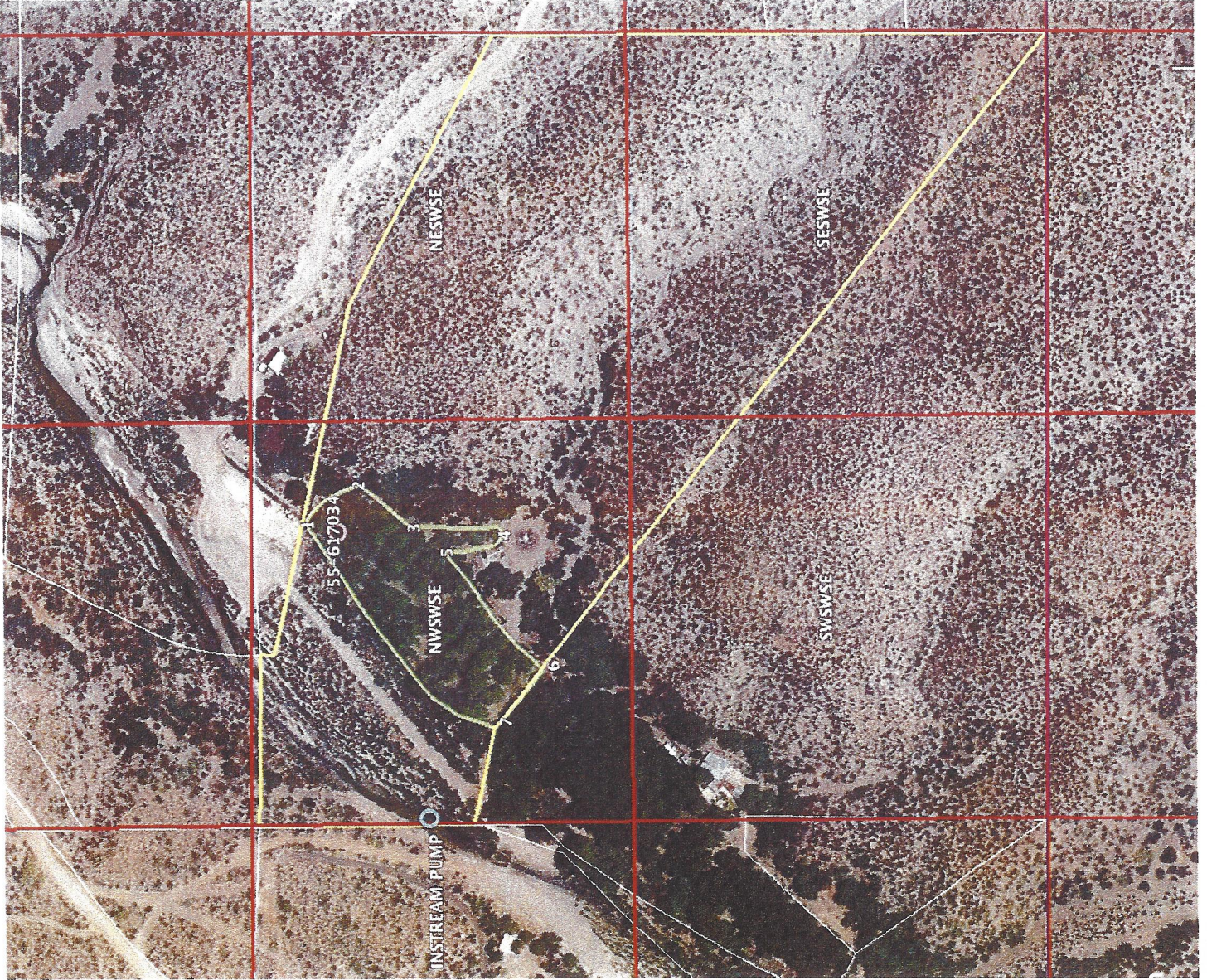

Abstract of Water Right San Pedro Watershed

1. Proposed Water Right:	115-04-ADC-004-DM001-B
2. Owner of Right:	Fred Miller PO Box 611 Jerome, Arizona 86331
3. Landowner:	Fred Miller
4. Statement of Claimant No.(s):	39-0000329 39-0003215
5. Statement of Claimant Name(s):	Fred Miller
6. Lessee or Permittee:	None
7. Basis of Right:	36-0105939
8. Beneficial Use:	Domestic
9. Priority Date:	March 31, 1911
10. Quantity:	1 AFA
11. Place of Use*:	NW SW SE Section 4 T07S R17E
12. Point of Diversion*:	55-617034: NW SW SE Section 4 T07S R17E
13. Source of Water:	Aravaipa Creek
14. GPS Coordinates for POD:	55-617034: 32.849549, -110.611731

Additional Information

*See attached map.

CONTESTED CASE NO. W1-11-3323

IN RE WALLACE

POD/POU MAP FOR:

115-04-ADC-004-IR001-B, -DM001-B, -SW001-B

In Section 4 T07S R17E

Claimant: Fred Miller

Last Revised: 1 November 2019

QQQ Lines

Property Lines

Irrigation POU Boundaries

Well

Instream pump



GPS Coordinates for Irrigation PODs:

55-617034: 32.849549, -110.611731

Instream pump: 32.849136, -110.613284

GPS Coordinates for Irrigation POU Corners:

1: 32.849690, -110.611687

2: 32.849455, -110.611471

3: 32.849204, -110.611704

4: 32.848793, -110.611743

5: 32.849058, -110.611839

6: 32.848616, -110.612466

7: 32.848837, -110.612778

