



1  
2  
3  
4  
5  
6  
7  
8  
9  
10  
11  
12  
13  
14  
15  
16  
17  
18  
19  
20  
21  
22  
23  
24  
25  
26

ORIGINAL of the foregoing delivered to the Clerk of the Maricopa County Superior Court on the 14th day of January, 2020, for filing and distribution to all persons listed on the Court-Approved Mailing List for Case No. W1-11-3379 dated August 2, 2019

Barbara Brown

# APPENDIX A

## Abstract of Water Right San Pedro Watershed

1. Proposed Water Right:	115-05-AB-003-IR001-A <sup>1</sup>
2. Owner of Right:	Sandra M. Pusey Magalee Miranda Patrick J. Miranda 16149 Peppertree Lane Irwindale, California 91706
3. Landowner:	Sandra M. Pusey Magalee Miranda Patrick J. Miranda
4. Statement of Claimant No.(s):	39-0000335
5. Statement of Claimant Name(s):	Sandra M. Pusey Magalee Miranda Patrick J. Miranda
6. Lessee or Permittee:	None
7. Basis of Right:	36-0048809
8. Beneficial Use:	Irrigation
9. Priority Date:	March 24, 1885
10. Quantity:	4.76 AFA (0.78 acres) Maximum diversion rate = 1 CFS
11. Place of Use:*	SW NE SW Section 21 T06S R19E SE NE SW Section 21 T06S R19E
12. Point of Diversion:*	Instream pump: SW NE SW Section 21 T06S R19E
13. Source of Water:	Aravaipa Creek
14. GPS Coordinates for POD:	Instream pump: 32.89349, -110.41418

### Additional Information

<sup>1</sup> The real property associated with this PWR was subdivided following publication of the WFR; therefore, the water right has been proportionately divided among the current landowners according to the irrigated acres situated on each individual parcel. The letter at the end of the PWR correlates with the parcel split assigned by the Graham County Assessor's Office.

\*See attached map.



**CONTESTED CASE W1-11-3379  
IN RE MIGUEL MIRANDA ET AL.**

POD/POU MAP FOR:  
115-05-AB-003-IR001-A  
115-05-AB-003-SW001  
APN: 110-20-002A

CLAIMANTS: SANDRA M. PUSEY,  
MAGALEE MIRANDA,  
AND PATRICK J. MIRANDA

LAST UPDATED: 22 JULY 2019

— Property Lines  
— Irrigation POU Boundary  
— Instream pump

GPS Coordinates for Irrigation POD:  
Instream pump: 32.89349, -110.41418

GPS Coordinates for Irrigation POU corners:  
1: 32.89362, -110.41425  
2: 32.89367, -110.41189  
3: 32.89353, -110.41178  
4: 32.89349, -110.41425

Topo  
Hyb  
Set

200 ft





## Abstract of Water Right San Pedro Watershed

1. Proposed Water Right:	115-05-AB-003-IR001-B <sup>1</sup>
2. Owner of Right:	Miguel Miranda c/o Mark Miranda 4655 Portola Road Atascadero, California 93422
3. Landowner:	Miguel Miranda
4. Statement of Claimant No.(s):	39-0000335
5. Statement of Claimant Name(s):	Miguel Miranda
6. Lessee or Permittee:	None
7. Basis of Right:	36-0048809
8. Beneficial Use:	Irrigation
9. Priority Date:	March 24, 1885
10. Quantity:	6.16 AFA (1.01 acres) Maximum diversion rate = 1 CFS
11. Place of Use:*	SW NE SW Section 21 T06S R19E SE NE SW Section 21 T06S R19E
12. Point of Diversion:*	Instream pump: SW NE SW Section 21 T06S R19E
13. Source of Water:	Aravaipa Creek
14. GPS Coordinates for POD:	Instream pump: 32.89349, -110.41418

### Additional Information

<sup>1</sup> The real property associated with this PWR was subdivided following publication of the WFR; therefore, the water right has been proportionately divided among the current landowners according to the irrigated acres situated on each individual parcel. The letter at the end of the PWR correlates with the parcel split assigned by the Graham County Assessor's Office.

\*See attached map.



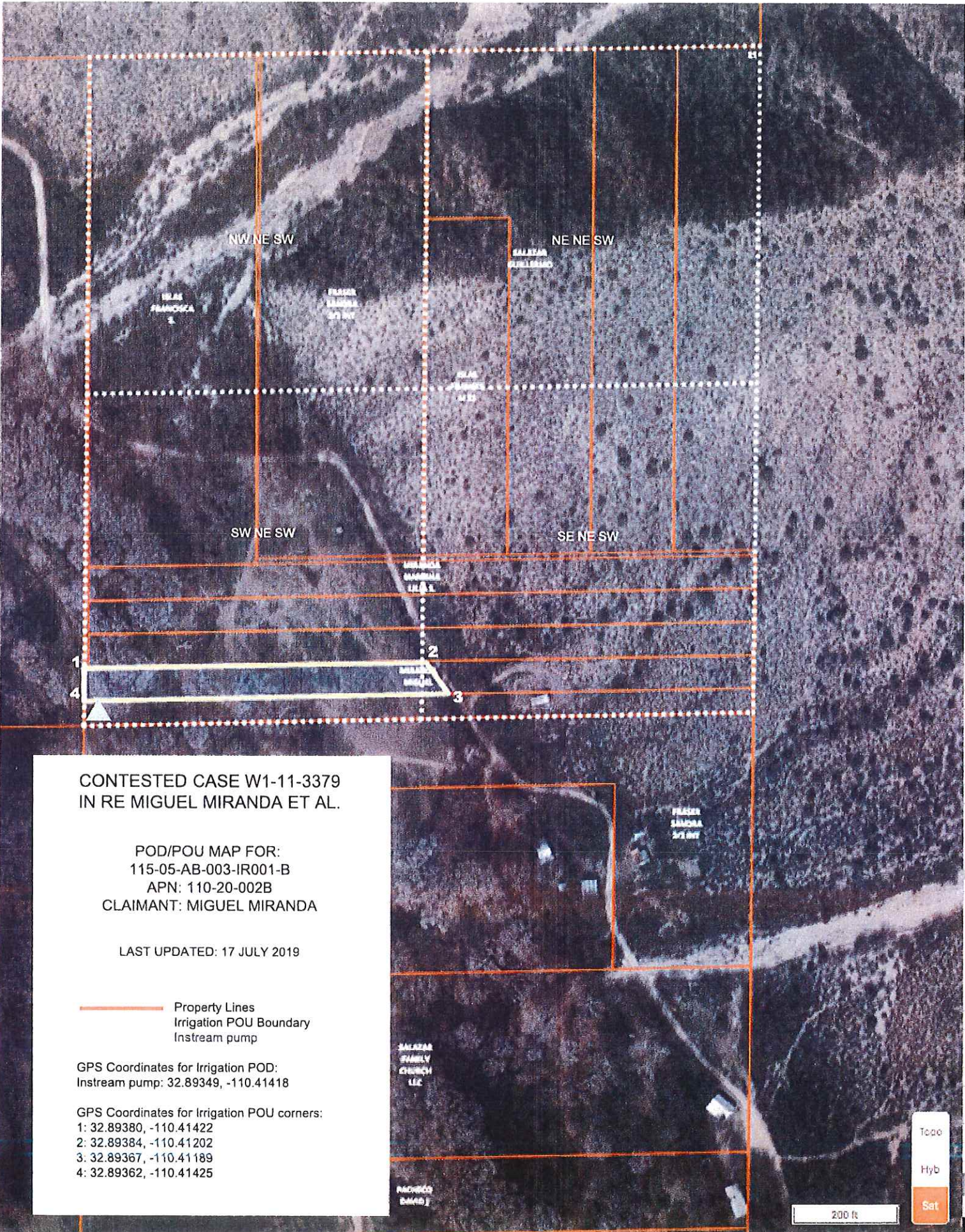

**CONTESTED CASE W1-11-3379  
IN RE MIGUEL MIRANDA ET AL.**

POD/POU MAP FOR:  
115-05-AB-003-IR001-B  
APN: 110-20-002B  
CLAIMANT: MIGUEL MIRANDA

LAST UPDATED: 17 JULY 2019

- Property Lines
- Irrigation POU Boundary
- Instream pump

GPS Coordinates for Irrigation POD:  
Instream pump: 32.89349, -110.41418

GPS Coordinates for Irrigation POU corners:  
1: 32.89380, -110.41422  
2: 32.89384, -110.41202  
3: 32.89367, -110.41189  
4: 32.89362, -110.41425

Topo  
Hyb  
Sat

200 ft



## Abstract of Water Right San Pedro Watershed

1. Proposed Water Right:	115-05-AB-003-IR001-C <sup>1</sup>
2. Owner of Right:	Christopher I. Miranda 732 Bellgrove Street La Verne, California 91750-4127
3. Landowner:	Christopher I. Miranda
4. Statement of Claimant No.(s):	39-0000335
5. Statement of Claimant Name(s):	Christopher I. Miranda
6. Lessee or Permittee:	None
7. Basis of Right:	36-0048809
8. Beneficial Use:	Irrigation
9. Priority Date:	March 24, 1885
10. Quantity:	5.73 AFA (0.94 acres) Maximum diversion rate = 1 CFS
11. Place of Use:*	SW NE SW Section 21 T06S R19E SE NE SW Section 21 T06S R19E
12. Point of Diversion:*	Instream pump: SW NE SW Section 21 T06S R19E
13. Source of Water:	Aravaipa Creek
14. GPS Coordinates for POD:	Instream pump: 32.89349, -110.41418

### Additional Information

<sup>1</sup> The real property associated with this PWR was subdivided following publication of the WFR; therefore, the water right has been proportionately divided among the current landowners according to the irrigated acres situated on each individual parcel. The letter at the end of the PWR correlates with the parcel split assigned by the Graham County Assessor's Office.

\*See attached map.



**CONTESTED CASE W1-11-3379  
IN RE MIGUEL MIRANDA ET AL.**

POD/POU MAP FOR:  
115-05-AB-003-IR001-C

APN: 110-20-002C  
CLAIMANT: CHRISTOPHER I. MIRANDA

LAST UPDATED: 17 SEPTEMBER 2019

- Property Lines
- Irrigation POU Boundary
- Instream pump

GPS Coordinates for Irrigation POD:  
Instream pump: 32.89349, -110.41418

GPS Coordinates for Irrigation POU corners:  
1: 32.89398, -110.41423  
2: 32.89402, -110.41211  
3: 32.89384, -110.41202  
4: 32.89380, -110.41422

Topo  
Hyb  
Sat

200 ft

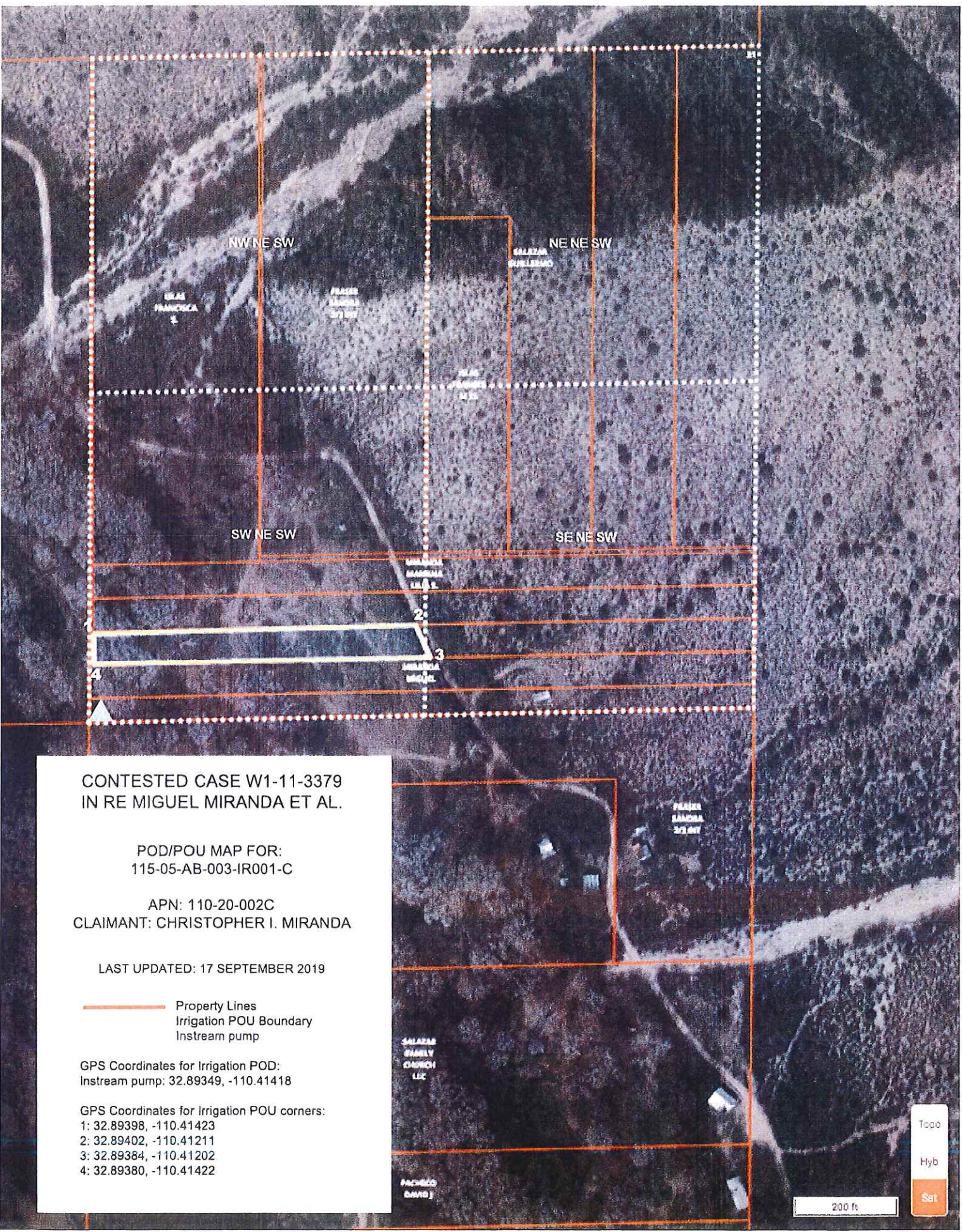



## Abstract of Water Right San Pedro Watershed

1. Proposed Water Right:	115-05-AB-003-IR001-D <sup>1</sup>
2. Owner of Right:	Julian S. Miranda 16103 Calle Del Norte Irwindale, California 91706
3. Landowner:	Julian S. Miranda
4. Statement of Claimant No.(s):	39-0000335
5. Statement of Claimant Name(s):	Julian S. Miranda
6. Lessee or Permittee:	None
7. Basis of Right:	36-0048809
8. Beneficial Use:	Irrigation
9. Priority Date:	March 24, 1885
10. Quantity:	5.67 AFA (0.93 acres) Maximum diversion rate = 1 CFS
11. Place of Use:*	SW NE SW Section 21 T06S R19E
12. Point of Diversion:*	Instream pump: SW NE SW Section 21 T06S R19E
13. Source of Water:	Aravaipa Creek
14. GPS Coordinates for POD:	Instream pump: 32.89349, -110.41418

### Additional Information

<sup>1</sup> The real property associated with this PWR was subdivided following publication of the WFR; therefore, the water right has been proportionately divided among the current landowners according to the irrigated acres situated on each individual parcel. The letter at the end of the PWR correlates with the parcel split assigned by the Graham County Assessor's Office.

\*See attached map.



**CONTESTED CASE W1-11-3379  
IN RE MIGUEL MIRANDA ET AL.**

POD/POU MAP FOR:  
115-05-AB-003-IR001-D

APN: 110-20-002D  
CLAIMANT: JULIAN S. MIRANDA

LAST UPDATED: 17 SEPTEMBER 2019

- Property Lines
- Irrigation POU Boundary
- Instream pump

GPS Coordinates for Irrigation POD:  
Instream pump: 32.89349, -110.41418

GPS Coordinates for Irrigation POU corners:  
1: 32.89416, -110.41423  
2: 32.89420, -110.41221  
3: 32.89402, -110.41211  
4: 32.89398, -110.41423

Topo

Hyb

Set

200 ft

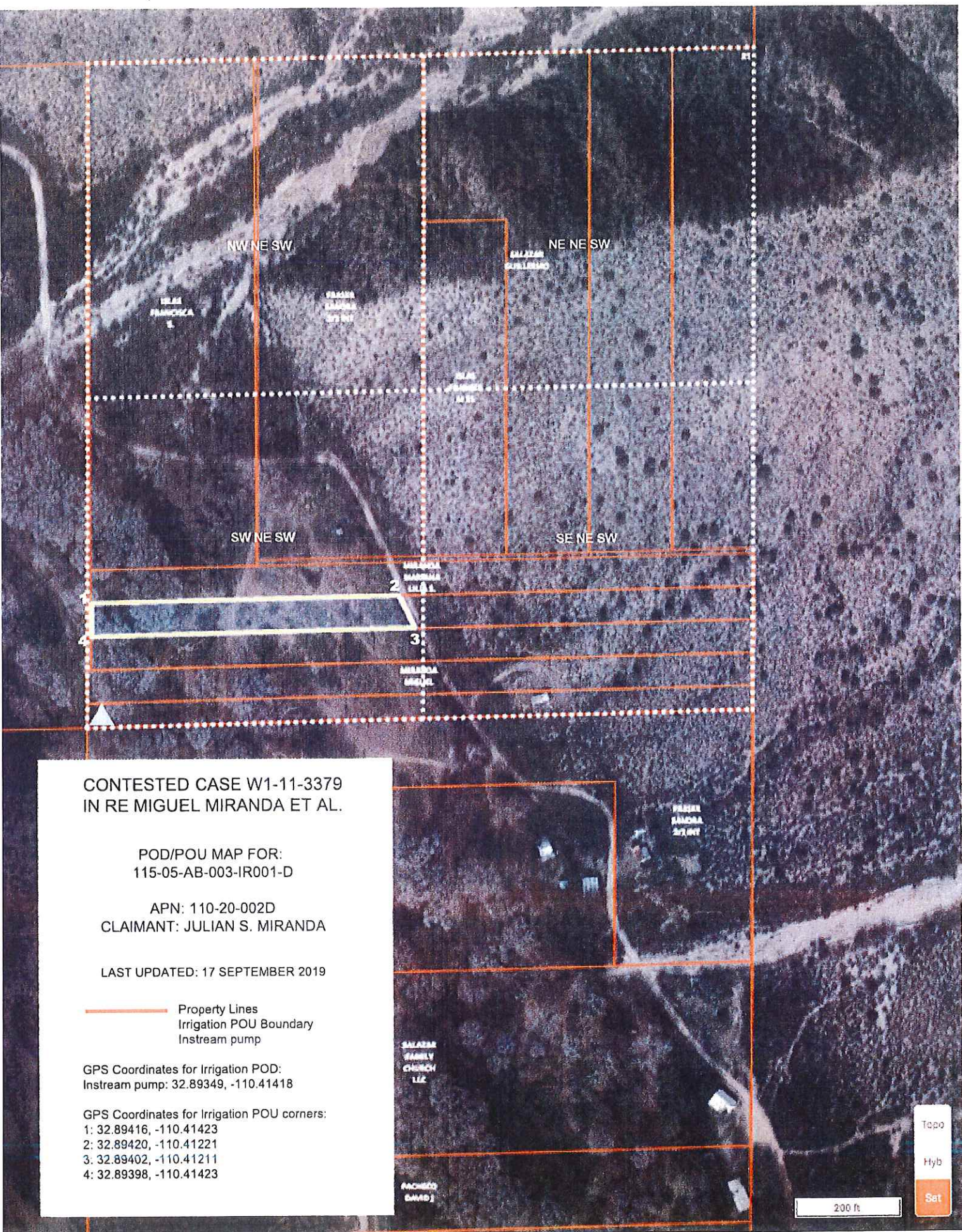



## Abstract of Water Right San Pedro Watershed

1. Proposed Water Right:	115-05-AB-003-IR001-E <sup>1</sup>
2. Owner of Right:	Mariana Lilia Miranda Diaz 14233 Los Angeles Street Baldwin Park, California 91706
3. Landowner:	Mariana Lilia Miranda Diaz
4. Statement of Claimant No.(s):	39-0000335
5. Statement of Claimant Name(s):	Mariana Lilia Miranda Diaz
6. Lessee or Permittee:	None
7. Basis of Right:	36-0048809
8. Beneficial Use:	Irrigation
9. Priority Date:	March 24, 1885
10. Quantity:	5.31 AFA (0.87 acres) Maximum diversion rate = 1 CFS
11. Place of Use:*	SW NE SW Section 21 T06S R19E
12. Point of Diversion:*	Instream pump: SW NE SW Section 21 T06S R19E
13. Source of Water:	Aravaipa Creek
14. GPS Coordinates for POD:	Instream pump: 32.89349, -110.41418

### Additional Information

<sup>1</sup> The real property associated with this PWR was subdivided following publication of the WFR; therefore, the water right has been proportionately divided among the current landowners according to the irrigated acres situated on each individual parcel. The letter at the end of the PWR correlates with the parcel split assigned by the Graham County Assessor's Office.

\*See attached map.







## Abstract of Water Right San Pedro Watershed

1. Proposed Water Right:	115-05-AB-003-IR001-F <sup>1</sup>
2. Owner of Right:	Frances Miranda Islas aka Francisca S. Islas c/o Dawn Islas Charles 16160 Progress Lane Irwindale, California 91706-2149
3. Landowner:	Francisca S. Islas
4. Statement of Claimant No.(s):	39-0000335
5. Statement of Claimant Name(s):	Francisca S. Islas
6. Lessee or Permittee:	None
7. Basis of Right:	36-0048809
8. Beneficial Use:	Irrigation
9. Priority Date:	March 24, 1885
10. Quantity:	1.04 AFA (0.17 acres) Maximum diversion rate = 1 CFS
11. Place of Use:*	SW NE SW Section 21 T06S R19E
12. Point of Diversion:*	Instream pump: SW NE SW Section 21 T06S R19E
13. Source of Water:	Aravaipa Creek
14. GPS Coordinates for POD:	Instream pump: 32.89349, -110.41418

### Additional Information

<sup>1</sup> The real property associated with this PWR was subdivided following publication of the WFR; therefore, the water right has been proportionately divided among the current landowners according to the irrigated acres situated on each individual parcel. The letter at the end of the PWR correlates with the parcel split assigned by the Graham County Assessor's Office.

\*See attached map.



**CONTESTED CASE W1-11-3379  
IN RE MIGUEL MIRANDA ET AL.**

POD/POU MAP FOR:  
115-05-AB-003-IR001-F

APN: 110-20-002F  
CLAIMANT: FRANCES MIRANDA ISLAS  
AKA FRANCISCA S. ISLAS

LAST UPDATED: 17 SEPTEMBER 2019

— Property Lines  
— Irrigation POU Boundary  
▲ Instream pump

GPS Coordinates for Irrigation POD:  
Instream pump: 32.89349, -110.41418

GPS Coordinates for Irrigation POU corners:  
1: 32.89470, -110.41315  
2: 32.89436, -110.41316  
3: 32.89436, -110.41356





## Abstract of Water Right San Pedro Watershed

1. Proposed Water Right:	115-05-AB-003-SW001
2. Owner of Right:	Sandra M. Pusey Magalee Miranda Patrick J. Miranda 16149 Peppertree Lane Irwindale, California 91706
3. Landowner:	Sandra M. Pusey Magalee Miranda Patrick J. Miranda
4. Statement of Claimant No.(s):	39-0000335
5. Statement of Claimant Name(s):	Sandra M. Pusey Magalee Miranda Patrick J. Miranda
6. Lessee or Permittee:	None
7. Basis of Right:	36-0048809
8. Beneficial Use:	Stockwatering
9. Priority Date:	March 24, 1885
10. Quantity:	Reasonable use
11. Place of Use:*	SW NE SW Section 21 T06S R19E
12. Point of Diversion:*	Instream use
13. Source of Water:	Aravaipa Creek
14. Name of Facility:	Aravaipa Creek

### Additional Information

\*See attached map.



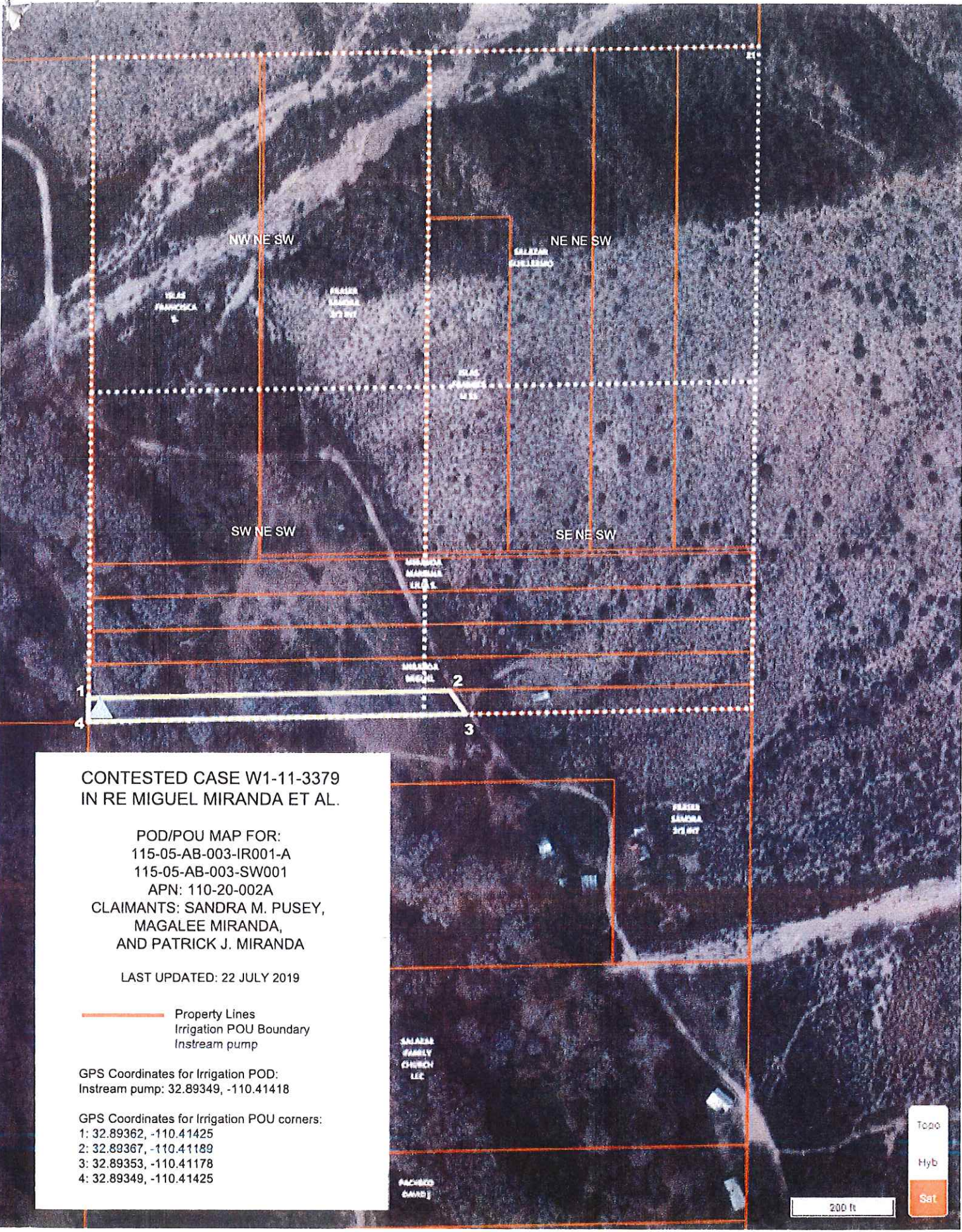

**CONTESTED CASE W1-11-3379  
IN RE MIGUEL MIRANDA ET AL.**

POD/POU MAP FOR:  
115-05-AB-003-IR001-A  
115-05-AB-003-SW001

APN: 110-20-002A

CLAIMANTS: SANDRA M. PUSEY,  
MAGALEE MIRANDA,  
AND PATRICK J. MIRANDA

LAST UPDATED: 22 JULY 2019

— Property Lines  
— Irrigation POU Boundary  
— Instream pump

GPS Coordinates for Irrigation POD:  
Instream pump: 32.89349, -110.41418

GPS Coordinates for Irrigation POU corners:  
1: 32.89362, -110.41425  
2: 32.89367, -110.41189  
3: 32.89353, -110.41178  
4: 32.89349, -110.41425

Topo  
Hyb  
Set

200 ft