

1
2
3
4
5
6
7
8
9
10
11
12
13
14
15
16
17
18
19
20
21
22
23
24
25
26

**IN THE SUPERIOR COURT OF THE STATE OF ARIZONA
IN AND FOR THE COUNTY OF MARICOPA**

IN RE: THE GENERAL
ADJUDICATION OF ALL RIGHTS
TO USE WATER IN THE GILA
RIVER SYSTEM AND SOURCE

CIVIL NO. W1-11-3380

~~PROPOSED~~ **ORDER ON
STIPULATION, WITHDRAWAL OF
OBJECTIONS, AND REQUEST THAT
THE SPECIAL MASTER APPROVE
PROPOSED WATER RIGHT
ABSTRACTS FOR SANDRA FRASER,
DANIEL AND CINDY TAPIA, NORMA
TAPIA, AND JOHN ROBERT TAPIA
LUEPKE**

The Court, having reviewed the Stipulation, Withdrawal of Objections, and Request that the Special Master Approve Proposed Water Right Abstracts for Sandra Fraser, Daniel and Cindy Tapia, Norma Tapia, and John Robert Tapia Luepke, filed in contested case no. W1-11-3380, *In re Sandra Fraser, Daniel and Cindy Tapia, and Norma Luepke*, and good cause appearing,

IT IS ORDERED:

1. The objections filed against WFR 115-05-AB-004 are withdrawn.
2. Any interest or claim previously held by Claimants Sandra Fraser, Daniel Tapia, Cindy Tapia, Norma Tapia, and John Robert Tapia Luepke in the Salazar-Tapia Ditch situated in SE NW NE Section 28 T6S R19E is abandoned.
3. The proposed irrigation, stockwatering, and domestic water right abstracts attached hereto as Appendices A and B are approved. The abstracts shall be included in a Catalog of Proposed Water Rights created pursuant to § 15 of the Rules for Proceedings before the Special Master.

1 SIGNED this 26th day of December, 2019.

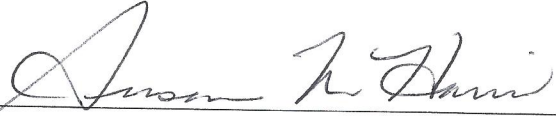
2
3
4 
5 Susan Ward Harris
6 SPECIAL MASTER
7

8 ORIGINAL of the foregoing delivered to the Clerk
9 of the Maricopa County Superior Court on the
10 26th day of December, 2019, for filing
11 and distribution to all persons listed on the Court-
12 Approved Mailing List for Case No. W1-11-3380
13 dated August 2, 2019

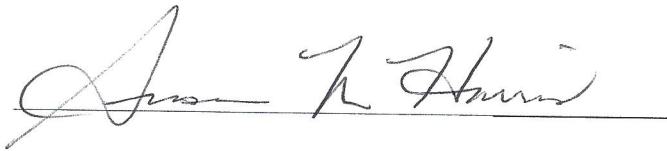
14 
15
16
17
18
19
20
21
22
23
24
25
26

APPENDIX A

Abstract of Water Right San Pedro Watershed

| | |
|--|--|
| 1. Proposed Water Right: | 115-05-AB-004-IR001A |
| 2. Owner of Right: | Sandra Fraser Daniel Tapia Cindy Tapia 10 Old Mill Court Taylors, South Carolina 29687 |
| 3. Landowner: | Sandra Fraser Daniel Tapia Cindy Tapia |
| 4. Statement of Claimant No.(s): | 39-0000333 |
| 5. Statement of Claimant Name(s): | Sandra Fraser Daniel Tapia Cindy Tapia |
| 6. Lessee or Permittee: | None |
| 7. Basis of Right: | 36-0047416 |
| 8. Beneficial Use: | Irrigation |
| 9. Priority Date: | March 24, 1885 |
| 10. Quantity: | FIELD 1 4.03 AFA (0.66 Acres) Maximum diversion rate = 1.5 CFS FIELD 2 9.39 AFA (1.54 acres) Maximum diversion rate = 1.5 CFS |
| 11. Place of Use*: | SW NE SW Section 21 T06S R19E NW SE SW Section 21 T06S R19E NE SE SW Section 21 T06S R19E |
| 12. Point of Diversion*: | Instream pump: NW SE SW Section 21 T06S R19E 55-537630: SW NE SW Section 21 T06S R19E 55-642966: NE SE SW Section 21 T06S R19E |
| 13. Source of Water: | Aravaipa Creek |
| 14. GPS Coordinates for POD*: | 55-537630: 32.894530, -110.412640 55-642966: 32.893000, -110.411670 |

Additional Information

* See attached map.

CONTESTED CASE NO. W1-11-3380

IN RE SANDRA FRASER, DANIEL AND CINDY
TAPIA, AND NORMA LUEPKE

POD/POU MAP FOR:

115-05-AB-004-IR001A, -DM001A, -SW001A

Claimants: Sandra Fraser, Daniel and Cindy Tapia

Last Revised: 28 October 2019

- QQQ Lines
- Property Lines
- Irrigation POU Boundaries
- Well
- Instream pump

GPS Coordinates for Irrigation PODs:

55-537630: 32.89453, -110.41264

55-642966: 32.89300, -110.41167

Instream pump: 32.893140, -110.414180

GPS Coordinates for Irrigation POU Corners:

1: 32.894366, -110.413124

2: 32.894871, -110.412786

3: 32.894388, -110.412349

4: 32.893471, -110.413461

5: 32.893493, -110.411972

6: 32.893165, -110.411668

7: 32.893137, -110.413441

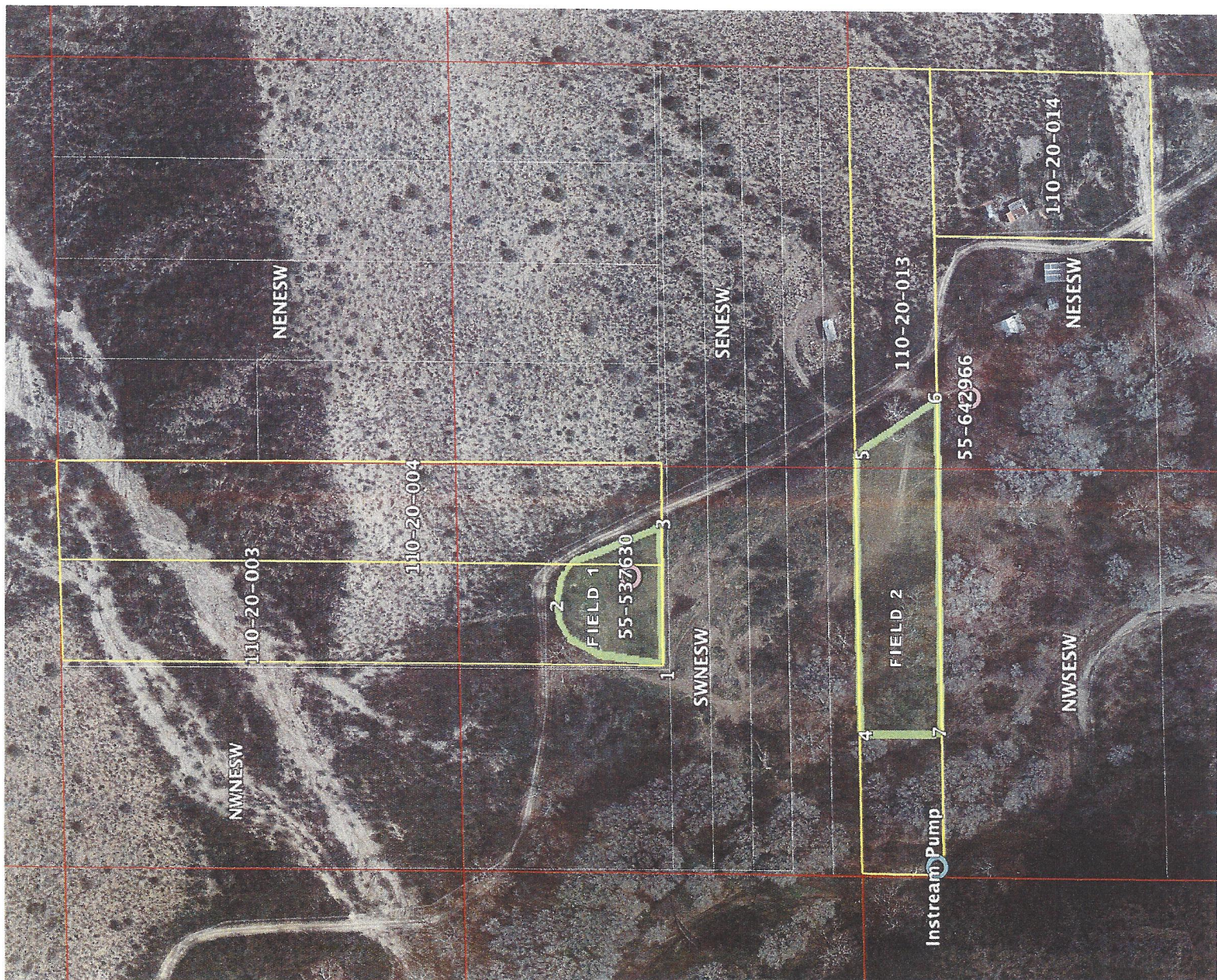

Abstract of Water Right San Pedro Watershed

| | |
|--|--|
| 1. Proposed Water Right: | 115-05-AB-004-DM001A |
| 2. Owner of Right: | Sandra Fraser Daniel Tapia Cindy Tapia 10 Old Mill Court Taylors, South Carolina 29687 |
| 3. Landowner: | Sandra Fraser Daniel Tapia Cindy Tapia |
| 4. Statement of Claimant No.(s): | 39-0000333 |
| 5. Statement of Claimant Name(s): | Sandra Fraser Daniel Tapia Cindy Tapia |
| 6. Lessee or Permittee: | None |
| 7. Basis of Right: | 36-0047416 |
| 8. Beneficial Use: | Domestic |
| 9. Priority Date: | March 24, 1885 |
| 10. Quantity: | 1 AFA |
| 11. Place of Use*: | SW NE SW Section 21 T06S R19E |
| 12. Point of Diversion*: | 55-537630: SW NE SW Section 21 T06S R19E |
| 13. Source of Water: | Aravaipa Creek |
| 14. GPS Coordinates for POD*: | 55-537630: 32.894530, -110.412640 |

Additional Information

* See attached map.

CONTESTED CASE NO. W1-11-3380

IN RE SANDRA FRASER, DANIEL AND CINDY
TAPIA, AND NORMA LUEPKE

POD/POU MAP FOR:

115-05-AB-004-IR001A, -DM001A, -SW001A

Claimants: Sandra Fraser, Daniel and Cindy Tapia

Last Revised: 28 October 2019

- QQQ Lines
- Property Lines
- Irrigation POU Boundaries
- ⊙ Well
- ⊙ Instream pump

GPS Coordinates for Irrigation PODs:

55-537630: 32.89453, -110.41264

55-642966: 32.89300, -110.41167

Instream pump: 32.893140, -110.414180

GPS Coordinates for Irrigation POU Corners:

1: 32.894366, -110.413124

2: 32.894871, -110.412786

3: 32.894388, -110.412349

4: 32.893471, -110.413461

5: 32.893493, -110.411972

6: 32.893165, -110.411668

7: 32.893137, -110.413441

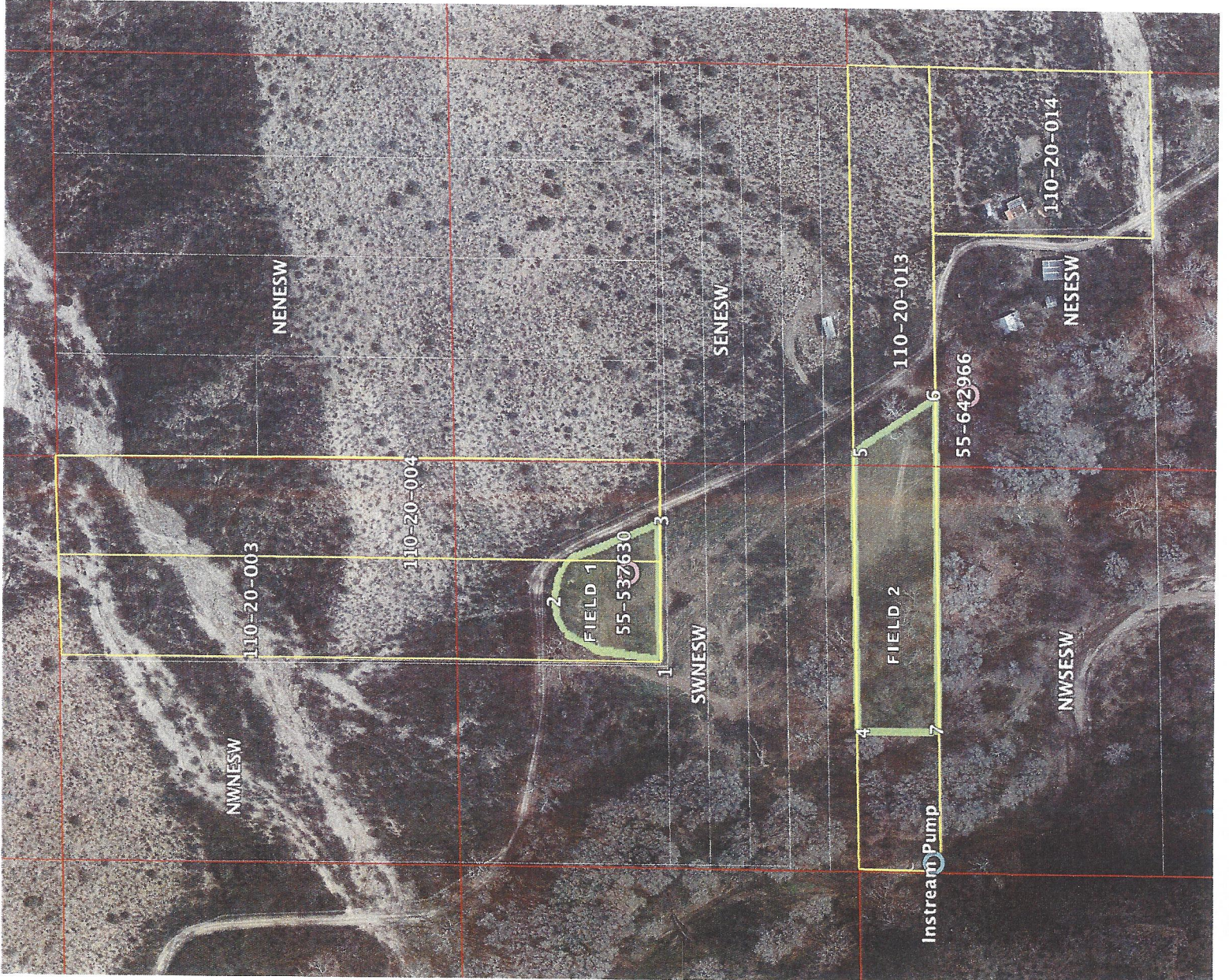

Abstract of Water Right San Pedro Watershed

| | |
|--|--|
| 1. Proposed Water Right: | 115-05-AB-004-SW001A |
| 2. Owner of Right: | Sandra Fraser Daniel Tapia Cindy Tapia 10 Old Mill Court Taylors, South Carolina 29687 |
| 3. Landowner: | Sandra Fraser Daniel Tapia Cindy Tapia |
| 4. Statement of Claimant No.(s): | 39-0000333 |
| 5. Statement of Claimant Name(s): | Sandra Fraser Daniel Tapia Cindy Tapia |
| 6. Lessee or Permittee: | None |
| 7. Basis of Right: | 36-0047416 |
| 8. Beneficial Use: | Stockwatering and wildlife |
| 9. Priority Date: | March 24, 1885 |
| 10. Quantity: | Reasonable use |
| 11. Place of Use*: | NW SE SW Section 21 T06S R19E NE SE SW Section 21 T06S R19E |
| 12. Point of Diversion*: | 55-642966: NE SE SW Section 21 T06S R19E Instream use |
| 13. Source of Water: | Aravaipa Creek |
| 14. GPS Coordinates for POD*: | 55-642966: 32.89300, -110.411670 |

Additional Information

* See attached map.

CONTESTED CASE NO. W1-11-3380





IN RE SANDRA FRASER, DANIEL AND CINDY
TAPIA, AND NORMA LUEPKE

POD/POU MAP FOR:

115-05-AB-004-IR001A, -DM001A, -SW001A

Claimants: Sandra Fraser, Daniel and Cindy Tapia

Last Revised: 28 October 2019

-  QQQ Lines
-  Property Lines
-  Irrigation POU Boundaries
-  Well
-  Instream pump

GPS Coordinates for Irrigation PODs:

55-537630: 32.89453, -110.41264

55-642966: 32.89300, -110.41167

Instream pump: 32.893140, -110.414180

GPS Coordinates for Irrigation POU Corners:

1: 32.894366, -110.413124

2: 32.894871, -110.412786

3: 32.894388, -110.412349

4: 32.893471, -110.413461

5: 32.893493, -110.411972

6: 32.893165, -110.411668

7: 32.893137, -110.413441

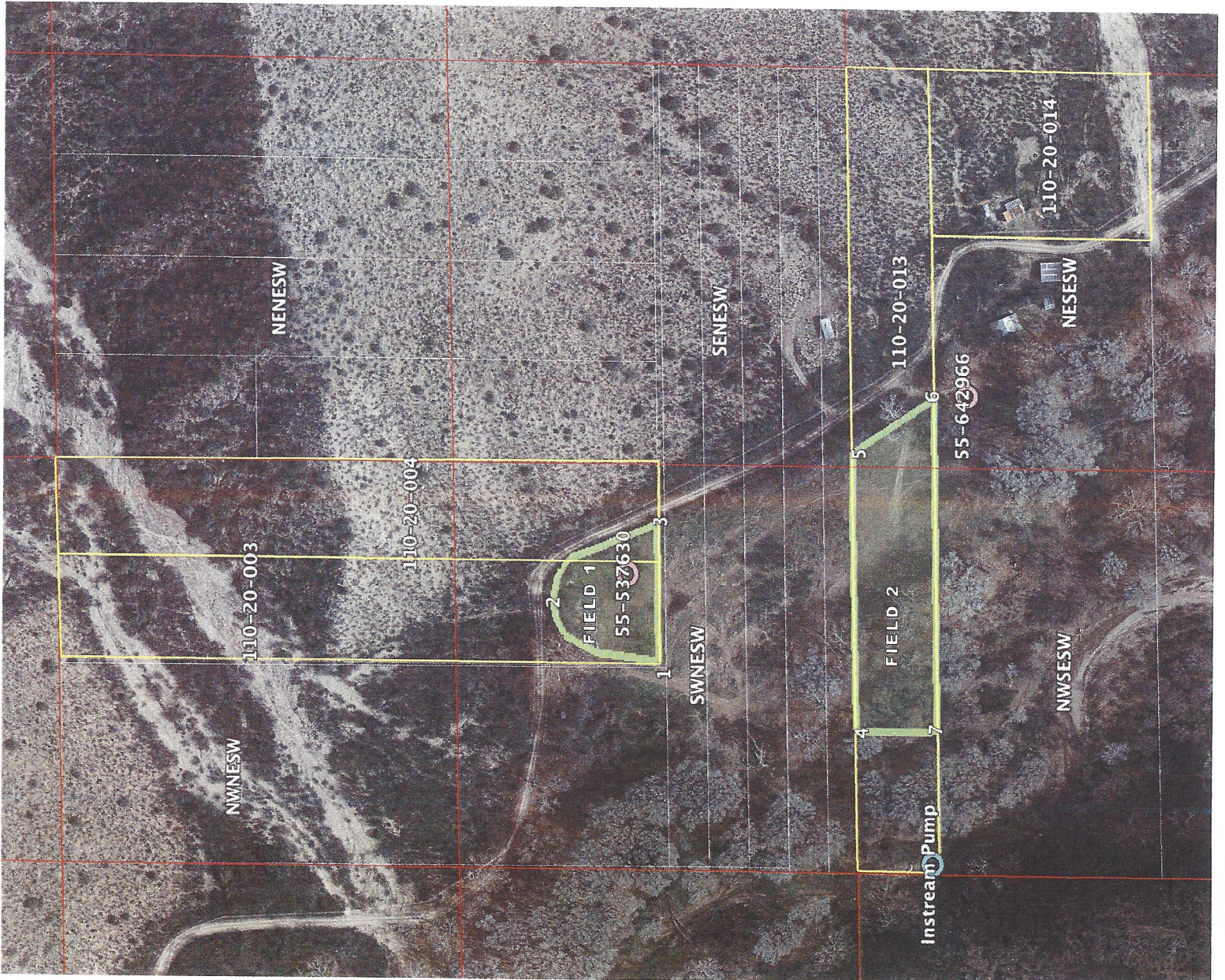

APPENDIX B

Abstract of Water Right San Pedro Watershed

| | |
|-----------------------------------|--|
| 1. Proposed Water Right: | 115-05-AB-004-IR001B |
| 2. Owner of Right: | Norma Tapia John Robert Tapia Luepke 3630 Leahi Avenue Honolulu, Hawaii 96815 |
| 3. Landowner: | Norma Tapia John Robert Tapia Luepke |
| 4. Statement of Claimant No.(s): | 39-0000333 |
| 5. Statement of Claimant Name(s): | Norma Tapia John Robert Tapia Luepke |
| 6. Lessee or Permittee: | None |
| 7. Basis of Right: | 36-0047416 |
| 8. Beneficial Use: | Irrigation |
| 9. Priority Date: | March 24, 1885 |
| 10. Quantity: | 24.4 AFA (4 acres) Maximum diversion rate = 1.5 CFS |
| 11. Place of Use*: | NW SE SW Section 21 T06S R19E NE SE SW Section 21 T06S R19E |
| 12. Point of Diversion*: | Instream pump: NW SE SW Section 21 T06S R19E 55-642966: NE SE SW Section 21 T06S R19E |
| 13. Source of Water: | Aravaipa Creek |
| 14. GPS Coordinates for POD*: | Instream pump: 32.892386, -110.412932 55-642966: 32.89300, -110.411670 |

Additional Information

* See attached map.

CONTESTED CASE NO. W1-11-3380

IN RE SANDRA FRASER, DANIEL AND CINDY
TAPIA, AND NORMA LUEPKE

POD/POU MAP FOR:

115-05-AB-004-IR001B, -DM001B, -SW001B

Claimants: Norma Tapia and
John Robert Tapia Luepke

Last Revised: 28 October 2019

- QQQ Lines
- Property Lines
- Irrigation POU Boundaries
- Well
- Instream pump

GPS Coordinates for Irrigation PODs:

55-642966: 32.89300, -110.41167

Instream pump: 32.892386, -110.412932

GPS Coordinates for Irrigation POU Corners:

1: 32.893079, -110.413494

2: 32.893179, -110.411661

3: 32.892184, -110.410920

4: 32.892101, -110.412508

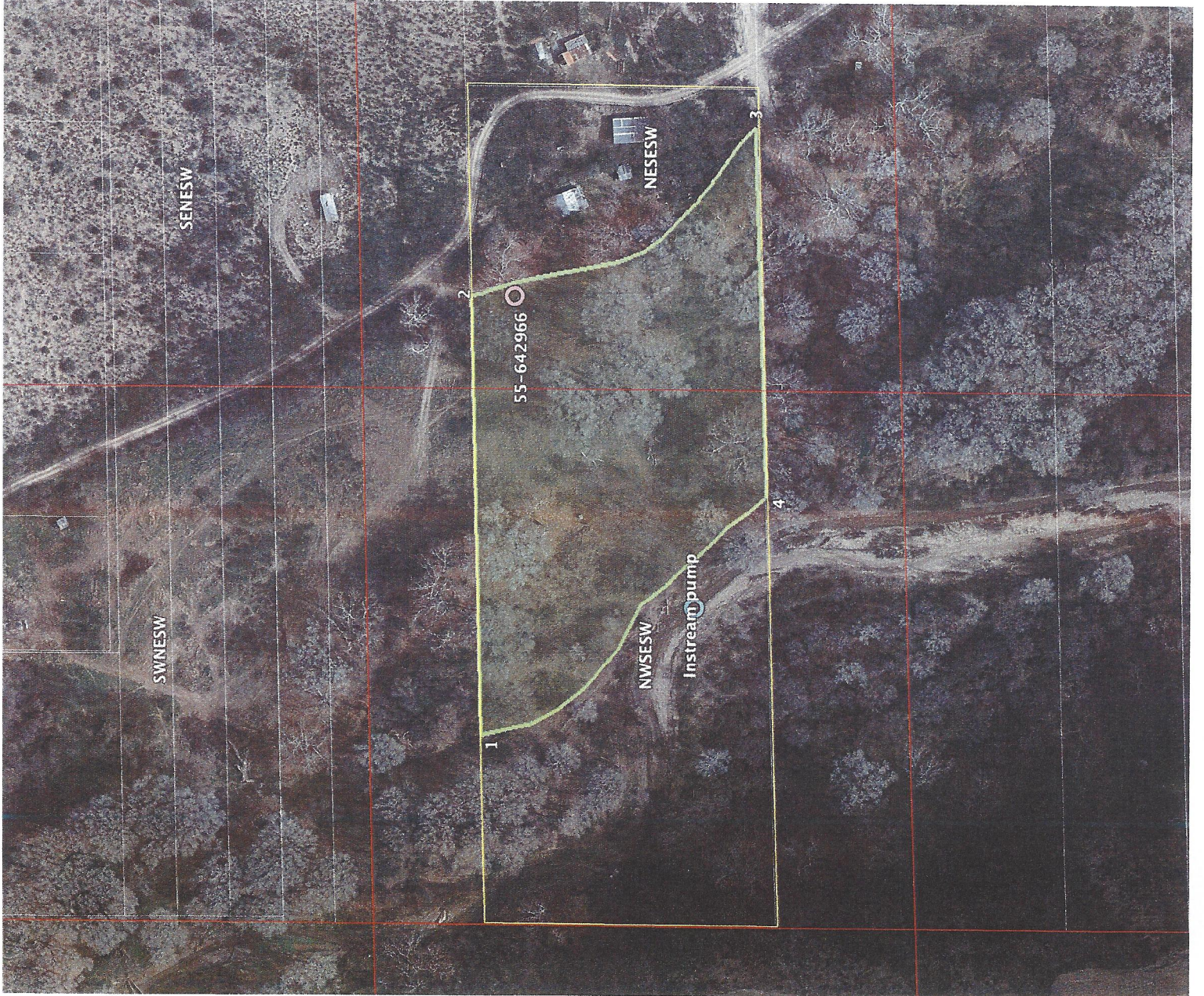

Abstract of Water Right San Pedro Watershed

| | |
|-----------------------------------|--|
| 1. Proposed Water Right: | 115-05-AB-004-DM001B |
| 2. Owner of Right: | Norma Tapia John Robert Tapia Luepke 3630 Leahi Avenue Honolulu, Hawaii 96815 |
| 3. Landowner: | Norma Tapia John Robert Tapia Luepke |
| 4. Statement of Claimant No.(s): | 39-0000333 |
| 5. Statement of Claimant Name(s): | Norma Tapia John Robert Tapia Luepke |
| 6. Lessee or Permittee: | None |
| 7. Basis of Right: | 36-0047416 |
| 8. Beneficial Use: | Domestic |
| 9. Priority Date: | March 24, 1885 |
| 10. Quantity: | 1 AFA |
| 11. Place of Use*: | NE SE SW Section 21 T06S R19E |
| 12. Point of Diversion*: | 55-642966: NE SE SW Section 21 T06S R19E |
| 13. Source of Water: | Aravaipa Creek |
| 14. GPS Coordinates for POD*: | 55-642966: 32.89300, -110.411670 |

Additional Information

* See attached map.

CONTESTED CASE NO. W1-11-3380

IN RE SANDRA FRASER, DANIEL AND CINDY
TAPIA, AND NORMA LUEPKE

POD/POU MAP FOR:
115-05-AB-004-IR001B, -DM001B, -SW001B

Claimants: Norma Tapia and
John Robert Tapia Luepke

Last Revised: 28 October 2019

- QQQ Lines
- Property Lines
- Irrigation POU Boundaries
- Well
- Instream pump

GPS Coordinates for Irrigation PODs:
55-642966: 32.89300, -110.41167
Instream pump: 32.892386, -110.412932

GPS Coordinates for Irrigation POU Corners:
1: 32.893079, -110.413494
2: 32.893179, -110.411661
3: 32.892184, -110.410920
4: 32.892101, -110.412508

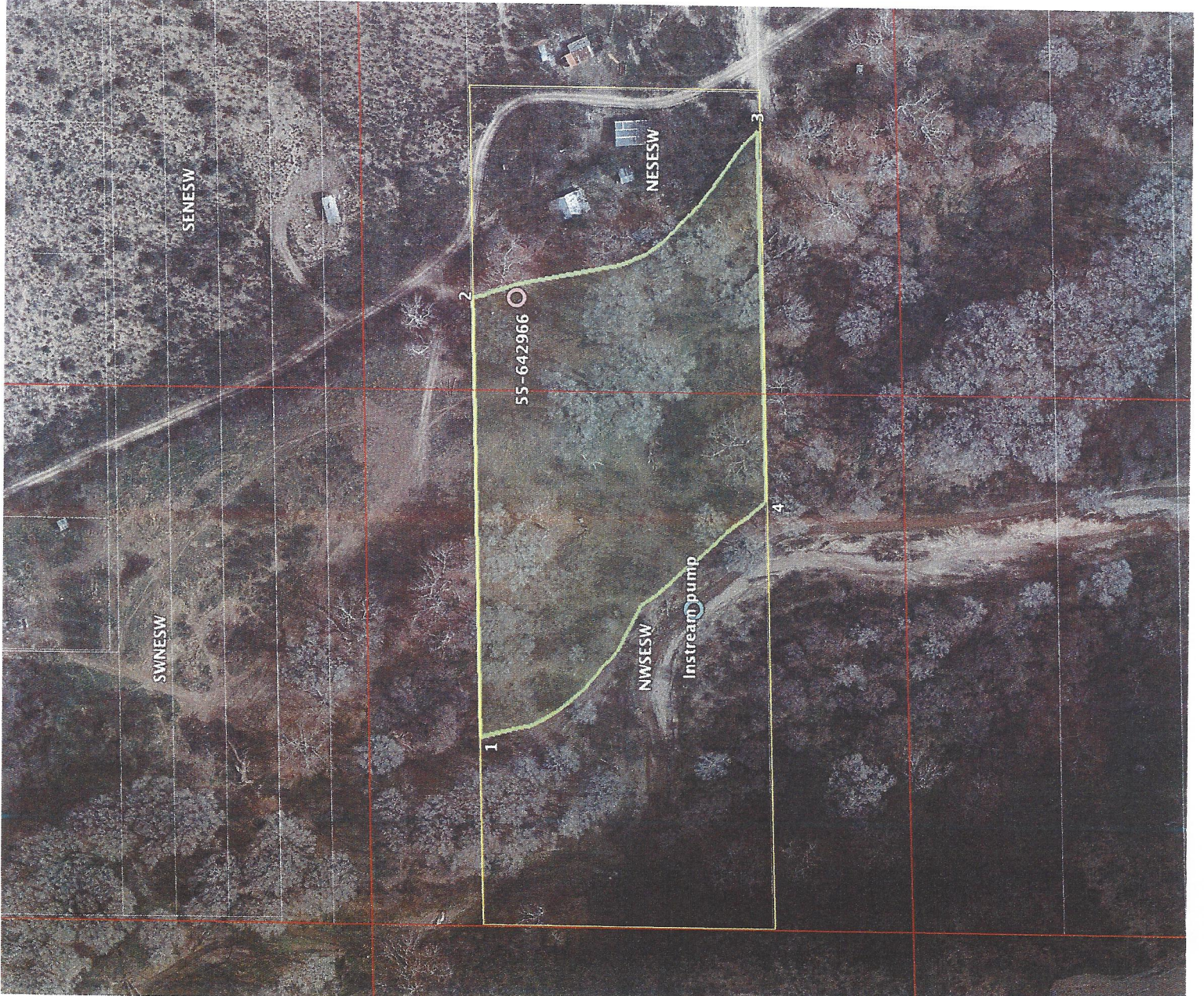

Abstract of Water Right San Pedro Watershed

| | |
|-----------------------------------|--|
| 1. Proposed Water Right: | 115-05-AB-004-SW001B |
| 2. Owner of Right: | Norma Tapia John Robert Tapia Luepke 3630 Leahi Avenue Honolulu, Hawaii 96815 |
| 3. Landowner: | Norma Tapia John Robert Tapia Luepke |
| 4. Statement of Claimant No.(s): | 39-0000333 |
| 5. Statement of Claimant Name(s): | Norma Tapia John Robert Tapia Luepke |
| 6. Lessee or Permittee: | None |
| 7. Basis of Right: | 36-0047416 |
| 8. Beneficial Use: | Stockwatering |
| 9. Priority Date: | March 24, 1885 |
| 10. Quantity: | Reasonable use |
| 11. Place of Use*: | NW SE SW Section 21 T06S R19E NE SE SW Section 21 T06S R19E |
| 12. Point of Diversion*: | 55-642966: NE SE SW Section 21 T06S R19E Instream use |
| 13. Source of Water: | Aravaipa Creek |
| 14. GPS Coordinates for POD*: | 55-642966: 32.89300, -110.411670 |

Additional Information

* See attached map.

CONTESTED CASE NO. W1-11-3380

IN RE SANDRA FRASER, DANIEL AND CINDY
TAPIA, AND NORMA LUEPKE

POD/POU MAP FOR:
115-05-AB-004-IR001B, -DM001B, -SW001B

Claimants: Norma Tapia and
John Robert Tapia Luepke

Last Revised: 28 October 2019

- QQQ Lines
- Property Lines
- Irrigation POU Boundaries
- Well
- Instream pump

GPS Coordinates for Irrigation PODs:
55-642966: 32.89300, -110.41167
Instream pump: 32.892386, -110.412932

GPS Coordinates for Irrigation POU Corners:
1: 32.893079, -110.413494
2: 32.893179, -110.411661
3: 32.892184, -110.410920
4: 32.892101, -110.412508

