

1
2
3
4
5
6
7
8
9
10
11
12
13
14
15
16
17
18
19
20
21
22
23
24
25
26

Lewis Roca Rothgerber Christie LLP

201 East Washington Street, Suite 1200
Phoenix, AZ 85004

Carla A. Consoli (State Bar No. 013798)
Direct Dial: 602-262-5347
Email: cconsoli@lrcc.com

Stanley B. Lutz (State Bar No. 021195)
Direct Dial: 602.262.5704
Email: sblutz@lrcc.com

Attorneys for Arizona Chapter of the Nature Conservancy

SUPERIOR COURT OF ARIZONA

COUNTY OF MARICOPA

IN RE THE GENERAL
ADJUDICATION OF ALL RIGHTS
TO USE WATER IN THE GILA
RIVER SYSTEM AND SOURCE

No. W-1, W-2, W-3, W-4 (Consolidated)
Contested Case No. W1-11-3382

**ORDER ON STIPULATION,
WITHDRAWAL OF OBJECTIONS,
AND REQUEST THAT THE
SPECIAL MASTER APPROVE
PROPOSED WATER RIGHTS
ABSTRACTS FOR INCLUSION IN
THE CATALOG OF PROPOSED
WATER RIGHTS**

(Assigned to The Honorable Special
Master Susan Ward Harris)

CONTESTED CASE: *In re Arizona Chapter of the Nature Conservancy – Agro Land
Contested Case*

HSR INVOLVED: San Pedro River Watershed Hydrographic Survey Report.

1. **DESCRIPTIVE SUMMARY:** The Special Master approves proposed
abstracts of water rights.

STATEMENT OF CLAIMANT NOS: 39-12285, 39-1495, 39-1494, 39-12291, 39-
1496, 39-3974, 39-3958, 39-5513, 39-5514, 39-5522, 39-5518, 39-1497.

NUMBER OF PAGES: 2 (excluding Appendix)

DATE OF FILING: August 27, 2019.

1
2
3
4
5
6
7
8
9
10
11
12
13
14
15
16
17
18
19
20
21
22
23
24
25
26

The Court, having reviewed the Stipulation, Withdrawal of Objections, and Request that the Special Master Approve Proposed Water Right Abstracts for The Arizona Chapter of the Nature Conservancy-Agro Land, having received the withdrawals of objections by the City of Phoenix, the City of Mesa, the Salt River Project Agricultural Improvement and Power District and The Salt River Water Users Association, and good cause appearing,

IT IS ORDERED approving the proposed irrigation and domestic water right abstracts attached hereto as Appendix A. The abstracts will be included in a Catalog of Proposed Water Rights created pursuant to § 15 of the Rules for Proceeding before the Special Master.

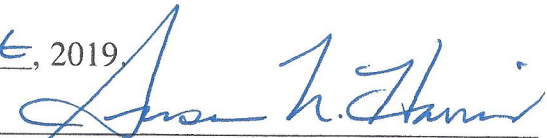
DATED this 27th day of August, 2019.

Susan Ward Harris, Special Master

ORIGINAL of the foregoing delivered to the Clerk of the Maricopa County Superior Court on the 27th day of August, 2019, for filing and distribution to all persons Listed on the Court-Approved Mailing List For Case No. W1-11-3382 dated August 2, 2019.

APPENDIX A

Abstract of Water Rights
San Pedro Watershed

1. Proposed Water Right No:	115-05-AC-003-DM001
2. Owner of Water Right:	The Nature Conservancy
3. Landowner:	The Nature Conservancy
4. Statement of Claimant No.(s):	39-12285 39-1494 39-1497
5. Statement of Claimant Name(s):	The Nature Conservancy
6. Lessee or Permittee:	None
7. Basis of Right:	36-46625
8. Beneficial Use	Domestic Use
9. Priority Date	December 31, 1915
10. Quantity:	5 acre feet annually Max. Diversion Rate: 35gpm
11. Place of Use:	SENE 35 T6S R19E NENE 35 T6S R19E NWNW 36 T6S R19E SWNW 36 T6S R19E
12. Point of Diversion:	SWNW 36 T6S R19E
13. Source of Water:	Well — located at GPS 559266E 3637122N
14. Name of Facility:	None
<p>Comment: Three domestic uses are included under this proposed water right -1 of 3.</p>	

115-05-AC-003-DM001
 Uses 1 of 3 and 3 of 3
 Topographical Survey in th Northeast Quarter
 and Southeast Quarter of Section 35
 Township 6 South, Range 19 East
 Graham County, Arizona

25

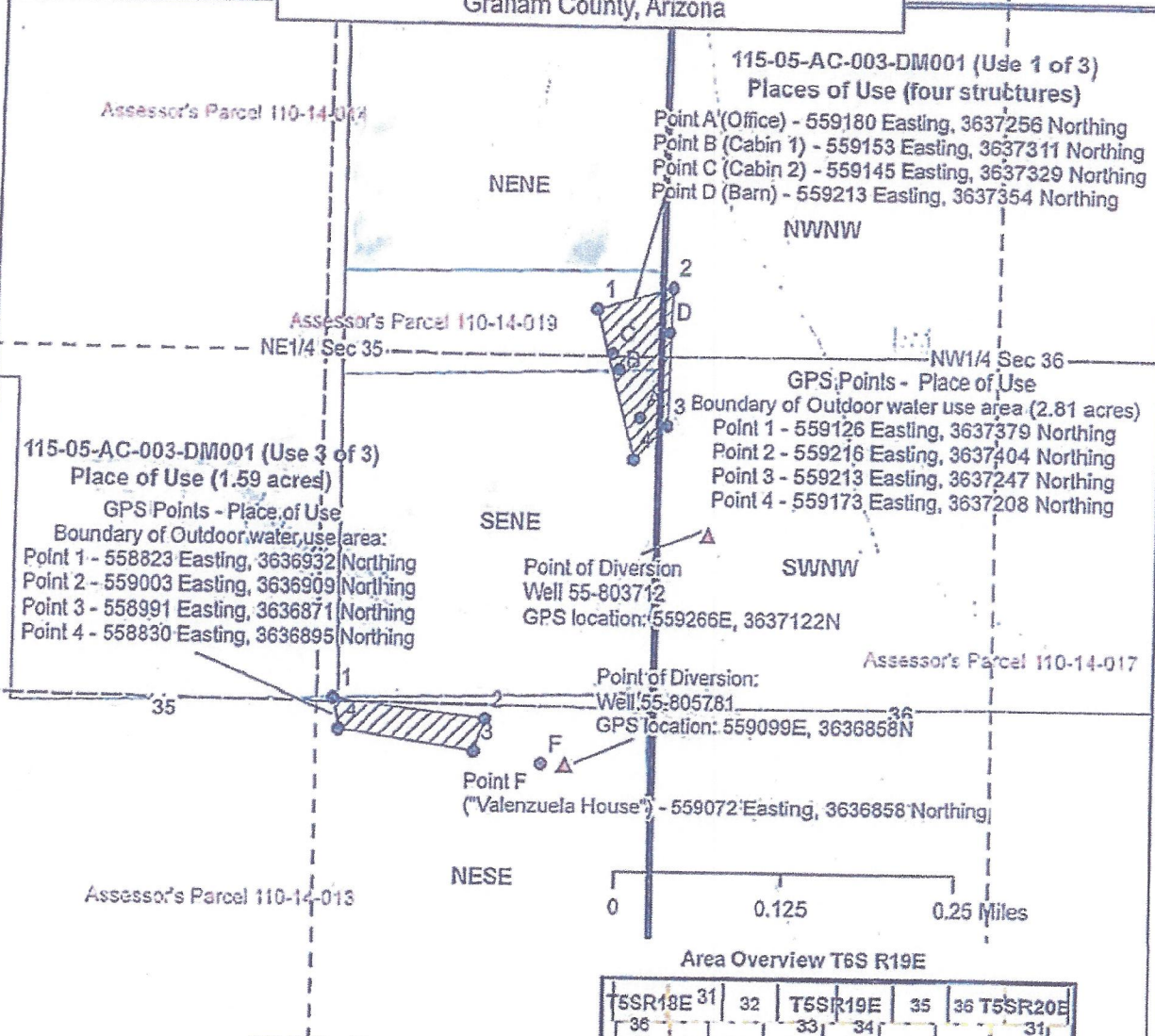

Area Overview T6S R19E

T5SR18E		31	32	T6SR19E		35	36 T5SR20E	
35	36	31	32	33	34	35	36	31
02	01	06	05	04	03	02	01	06
11	12	07	08	09	10	11	12	07
14	13	18	17	16	15	14	13	18
T6SR18E				T6SR19E			T6SR20E	
23	24	19	20	21	22	23	24	19
25	25	30	29	28	27	26	25	30
35	36	31	32	33	34	35	36	31
T7SR18E		06	05	T7SR19E		03	01-T7SR20E	

- ▲ Point of Diversion GPS locations
- Place of Use GPS locations
- ▨ Place of Use Areas
- ▭ PLSS Sections
- - - PLSS Quarter quarter sections
- ▭ Aravaipa Preserve deceded lands (TNG fee owned)



Map by:
 The Nature Conservancy 11/20/2018
 GPS data collected 10/8/2018
 GPS Coordinates in UTM NAD 83 Zone 12 N
 Topographic map: USGS National Boundaries dataset

Abstract of Water Rights
San Pedro Watershed

1. Proposed Water Right No:	115-05-AC-003-DM001
2. Owner of Water Right:	The Nature Conservancy
3. Landowner:	The Nature Conservancy
4. Statement of Claimant No.(s):	39-1495
5. Statement of Claimant Name(s):	The Nature Conservancy
6. Lessee or Permittee:	None
7. Basis of Right:	36-46625 55-803711 55-806346
8. Beneficial Use	Domestic Use
9. Priority Date	December 31, 1915
10. Quantity:	6 acre feet annually plus reasonable use for stockwatering Max. Diversion Rate: 35 gpm
11. Place of Use:	NESW 25 T6S R19E SESW 25 T6S R19E
12. Point of Diversion:	NWSW 25 T6S R19E
13. Source of Water:	Well — located at GPS 559481E 3638162N
14. Name of Facility:	None
Comment: Three domestic uses are included under this proposed water right - 2 of 3.	

115-05-AC-003-DM001
 Use 2 of 3
 Topographical Survey in the
 Southwest Quarter of Section 25
 Township 6 South, Range 19 East
 Graham County, Arizona

115-05-AC-003-DM001
 Use 2 of 3
 GPS Points - Place of Use (0.53 acres)
 Boundary of Outdoor Water Use Area:
 Point 1 - 559620 Easting, 3638240 Northing
 Point 2 - 559662 Easting, 3638224 Northing
 Point 3 - 559649 Easting, 3638184 Northing
 Point 4 - 559610 Easting, 3638175 Northing

Point of Diversion
 Well 55-803711
 GPS location: 559481E, 3638162N



Place of Use:
 Point E (Staff House) - 559648 Easting, 3638136 Northing

Assessor's Parcel 10-14-017

SWSW

SESW

Area Overview T6S R19E

T5SR18E				32	T5SR19E				35	T5SR20E			
02	01	06	05	04	03	02	01	06	05	04	03	02	01
1	12	07	08	09	10	11	12	07	08	09	10	11	12
4	13	18	17	16	15	14	13	18	17	16	15	14	13
T6SR18E					T6SR19E					T6SR20E			
23	24	19	20	21	22	23	24	19	20	21	22	23	24
26	25	30	29	28	27	26	25	30	29	28	27	26	25
35	36	31	32	33	34	35	36	31	32	33	34	35	36
T7SR18E				05	T7SR19E				02	01 T7SR20E			



- Point of Diversion GPS locations
- Place of Use GPS locations
- Place of Use Areas
- PLSS Sections
- PLSS Quarter quarter sections
- Aravaipa Preserve deeded lands (TNC fee owned)

NORTH

Map by:
 The Nature Conservancy 11/20/2018
 GPS data collected 10/8/2018
 GPS Coordinates in UTM NAD 83 Zone 12 N
 Topographic map: USGS National Boundaries dataset

Released October 2010.

Abstract of Water Rights
San Pedro Watershed

1. Proposed Water Right No:	115-05-AC-003-DM001
2. Owner of Water Right:	The Nature Conservancy
3. Landowner:	The Nature Conservancy
4. Statement of Claimant No.(s):	39-1494
5. Statement of Claimant Name(s):	The Nature Conservancy
6. Lessee or Permittee:	None
7. Basis of Right:	20-503061
8. Beneficial Use	Domestic Use
9. Priority Date	December 31, 1915
10. Quantity:	2 acre feet annually Max. Diversion Rate: 35 gpm
11. Place of Use:	NESE 35 T6S R19E
12. Point of Diversion:	NESE 35 T6S R19E
13. Source of Water:	Well — located at GPS 559099E 3636858N
14. Name of Facility:	None
<p>Comment: Three domestic uses are included under this proposed water right - 3 of 3.</p>	

115-05-AC-003-DM001
 Uses 1 of 3 and 3 of 3
 Topographical Survey in the Northeast Quarter
 and Southeast Quarter of Section 35
 Township 6 South, Range 19 East
 Graham County, Arizona

25

115-05-AC-003-DM001 (Use 1 of 3)
 Places of Use (four structures)

Point A (Office) - 559180 Easting, 3637256 Northing
 Point B (Cabin 1) - 559153 Easting, 3637311 Northing
 Point C (Cabin 2) - 559145 Easting, 3637329 Northing
 Point D (Barn) - 559213 Easting, 3637354 Northing

Assessor's Parcel 110-14-014

NENE

NWNW

Assessor's Parcel 110-14-019

NE 1/4 Sec 35

NW 1/4 Sec 36

GPS Points - Place of Use

3 Boundary of Outdoor water use area (2.81 acres)

Point 1 - 559126 Easting, 3637379 Northing
 Point 2 - 559216 Easting, 3637404 Northing
 Point 3 - 559213 Easting, 3637247 Northing
 Point 4 - 559173 Easting, 3637208 Northing

115-05-AC-003-DM001 (Use 3 of 3)
 Place of Use (1.59 acres)

GPS Points - Place of Use

Boundary of Outdoor water use area:

Point 1 - 558823 Easting, 3636932 Northing
 Point 2 - 559003 Easting, 3636909 Northing
 Point 3 - 558991 Easting, 3636871 Northing
 Point 4 - 558830 Easting, 3636895 Northing

SENE

Point of Diversion

Well 55-803712

GPS location: 559266E, 3637122N

SWNW

Assessor's Parcel 110-14-017

Point of Diversion:

Well 55-805781

GPS location: 559099E, 3636858N

35

36

Point F

("Valenzuela House") - 559072 Easting, 3636858 Northing

Assessor's Parcel 110-14-013

NESE

0 0.125 0.25 Miles

SE 1/4 Sec 35

- ▲ Point of Diversion GPS locations
- Place of Use GPS locations
- ▨ Place of Use Areas
- ▭ PLSS Sections
- - - PLSS Quarter quarter sections
- ▭ Aravaipa Preserve deeded lands (TNG fee owned)



Map by:
 The Nature Conservancy 11/20/2018
 GPS data collected 10/8/2018
 GPS Coordinates in UTM NAD 83 Zone 12 N
 Topographic map: USGS National Boundaries dataset

Area Overview T6S R19E

T5SR18E		31		32		T5SR19E		35		36		T5SR20E	
36	01	06	05	04	03	02	01	06	05				
11	12	07	08	09	10	11	12	07	08				
14	13	18	17	16	15	14	13	18	17				
T6SR18E				T6SR19E				T6SR20E					
23	24	19	20	21	22	23	24	19	20				
25	25	30	29	28	27	26	25	30	29				
35	36	31	32	33	34	35	36	31	32				
T7SR18E		06		05		T7SR19E		03		02		T7SR20E	

Generated October 2018

Abstract of Water Rights
San Pedro Watershed

1. Proposed Water Right No:	115-05-AC-003-IR001
2. Owner of Water Right:	The Nature Conservancy
3. Landowner:	The Nature Conservancy
4. Statement of Claimant No.(s):	39-12291
5. Statement of Claimant Name(s):	The Nature Conservancy
6. Lessee or Permittee:	None
7. Basis of Right:	35-049
8. Beneficial Use	Irrigation
9. Priority Date	December 31, 1921
10. Quantity:	70 acre feet annually Max. Diversion Rate: 1100 gpm
11. Place of Use:	NWNE 1 T7S R19E SESE 36 T6S R19E SESW 36 T6S R19E SWSE 36 T6S R19E NWSE 36 T6S R19E
12. Point of Diversion:	SENE 1 T7S R19E
13. Source of Water:	Well — located at GPS 560333E 3635826N
14. Name of Facility:	Cobra Farm

Assessor's Parcel 110-14-011

115-05-AC-003-IR001, IR002 & IR003
Topographical Survey in the Southeast Quarter
and Southwest Quarter of Section 36
Township 6 South, Range 19 East
And the Northeast Quarter of Section 1
Township 7 South, Range 19 East
Graham County, Arizona

NENE

115-05-AC-003-IR003
Place of Use (Irrigation on 19.93 acres)

- Point 1 - 559693 Easting, 3636647 Northing
- Point 2 - 559897 Easting, 3636856 Northing
- Point 3 - 560153 Easting, 3636682 Northing
- Point 4 - 559813 Easting, 3636499 Northing

115-05-AC-003-IR002
Place of Use (Irrigation on 18.77 acres)

- Point 1 - 560080 Easting, 3636570 Northing
- Point 2 - 560434 Easting, 3636131 Northing
- Point 3 - 560598 Easting, 3636136 Northing
- Point 4 - 560156 Easting, 3636657 Northing

Assessor's Parcel 110-14-017

IR003
Place of Use

T6S R19E Section 36

NWSW
Point of Diversion for IR003
Well 55-500877
GPS 559691E 3636635N

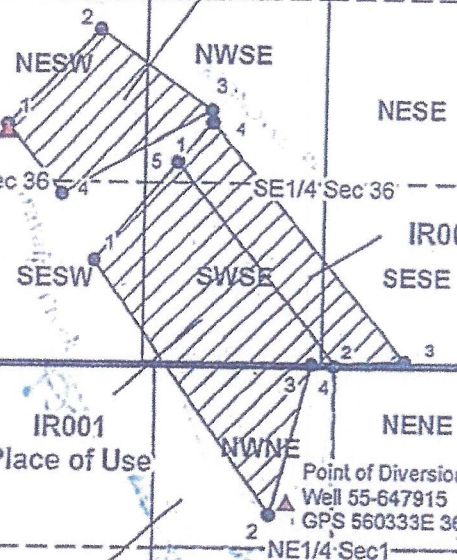

115-05-AC-003-IR001
Place of Use (Irrigation on 43.87 acres)

- Point 1 - 559891 Easting, 3636354 Northing
- Point 2 - 560294 Easting, 3635798 Northing
- Point 3 - 560384 Easting, 3636129 Northing
- Point 4 - 560434 Easting, 3636131 Northing
- Point 5 - 560080 Easting, 3636570 Northing

Assessor's Parcel 110-39-002

Assessor's Parcel 110-39-003

0 0.3 0.6 Miles

- Place of Use - GPS locations
- ▲ Point of Diversion - GPS locations
- ▨ Place of Use Areas
- ▭ PLSS Sections
- - - PLSS Quarter quarter sections
- Aravaipa Preserve dedeed lands (TNC fee owned)

NORTH

Area Overview T6S R19E

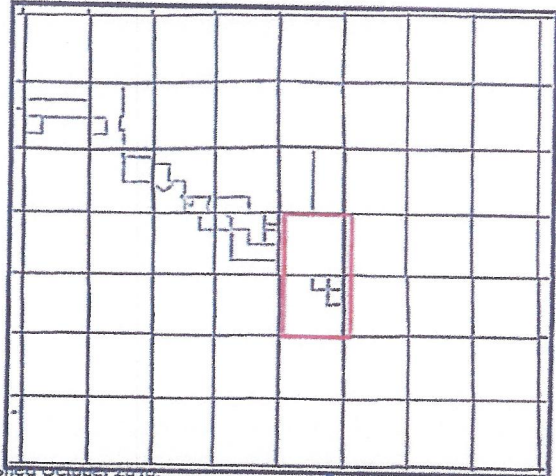

Map by:
The Nature Conservancy 11/20/2018
GPS data collected 10/8/2018
GPS Coordinates in UTM NAD 83 Zone 12 N
Topographic map: USGS National Boundaries dataset

revised October 2019

Abstract of Water Rights
San Pedro Watershed

1. Proposed Water Right No:	115-05-AC-003-IR002
2. Owner of Water Right:	The Nature Conservancy
3. Landowner:	The Nature Conservancy
4. Statement of Claimant No.(s):	39-1496
5. Statement of Claimant Name(s):	The Nature Conservancy
6. Lessee or Permittee:	None
7. Basis of Right:	35-25526
8. Beneficial Use	Irrigation
9. Priority Date	December 31, 1936
10. Quantity:	30 acre feet annually Max. Diversion Rate: 1100 gpm
11. Place of Use:	SWSE 36 T6S R19E SESE 36 T6S R19E NWSE 36 T6S R19E
12. Point of Diversion:	SENE 1 T7S R19E
13. Source of Water:	Well — located at GPS 560333E 3635826N
14. Name of Facility:	None

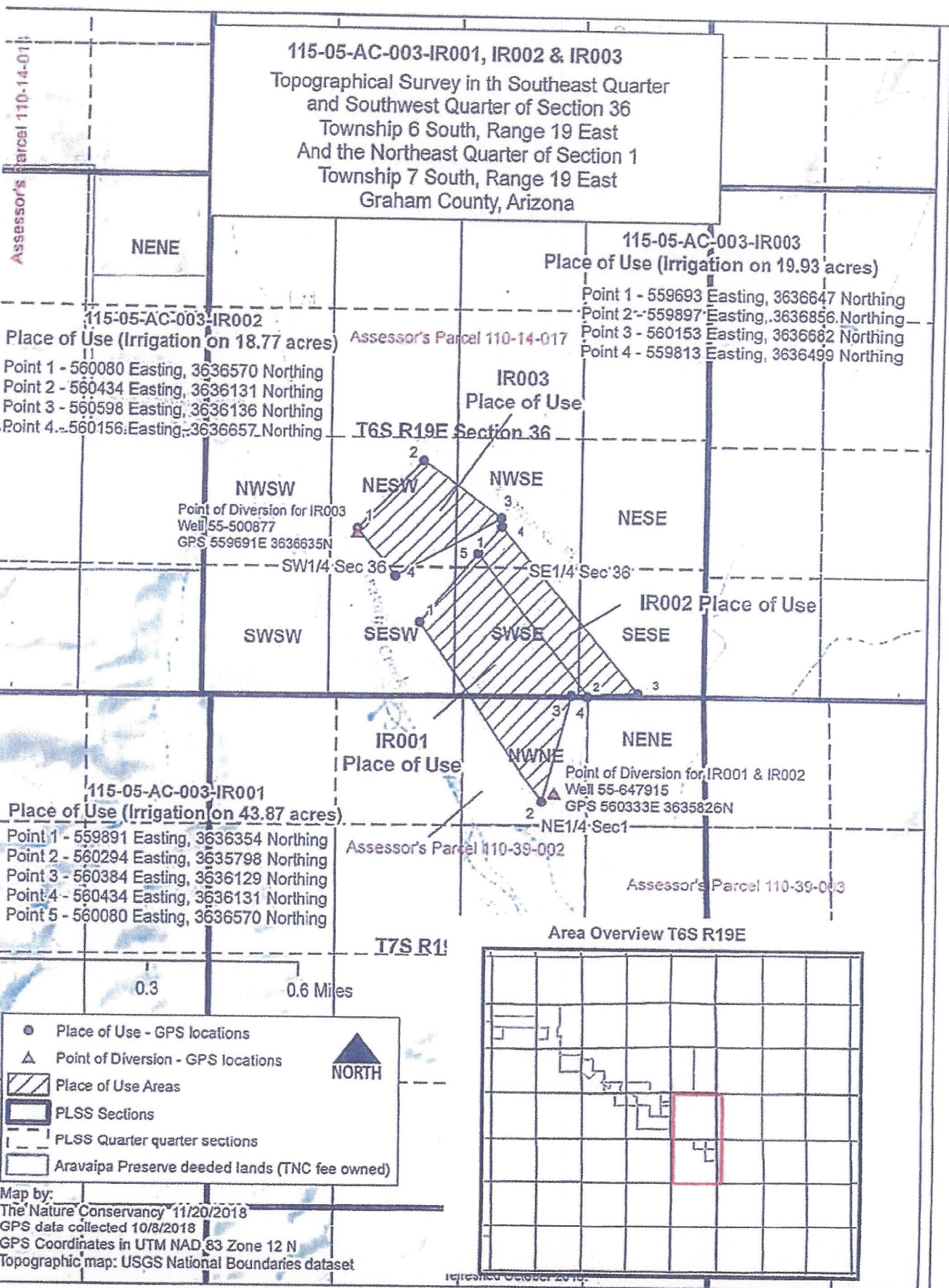

115-05-AC-003-IR001, IR002 & IR003
 Topographical Survey in th Southeast Quarter
 and Southwest Quarter of Section 36
 Township 6 South, Range 19 East
 And the Northeast Quarter of Section 1
 Township 7 South, Range 19 East
 Graham County, Arizona

115-05-AC-003-IR003
 Place of Use (Irrigation on 19.93 acres)
 Point 1 - 559693 Easting, 3636647 Northing
 Point 2 - 559897 Easting, 3636856 Northing
 Point 3 - 560153 Easting, 3636682 Northing
 Point 4 - 559813 Easting, 3636499 Northing

115-05-AC-003-IR002
 Place of Use (Irrigation on 18.77 acres)
 Point 1 - 560080 Easting, 3636570 Northing
 Point 2 - 560434 Easting, 3636131 Northing
 Point 3 - 560598 Easting, 3636136 Northing
 Point 4 - 560156 Easting, 3636657 Northing

NWSW
 Point of Diversion for IR003
 Well 55-500877
 GPS 559691E 3636635N

NENE
 Point of Diversion for IR001 & IR002
 Well 55-647915
 GPS 560333E 3635826N

115-05-AC-003-IR001
 Place of Use (Irrigation on 43.87 acres)
 Point 1 - 559891 Easting, 3636354 Northing
 Point 2 - 560294 Easting, 3635798 Northing
 Point 3 - 560384 Easting, 3636129 Northing
 Point 4 - 560434 Easting, 3636131 Northing
 Point 5 - 560080 Easting, 3636570 Northing

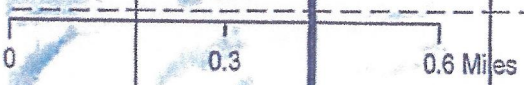

- Place of Use - GPS locations
- ▲ Point of Diversion - GPS locations
- ▨ Place of Use Areas
- ▭ PLSS Sections
- - - PLSS Quarter quarter sections
- Aravaipa Preserve dedeed lands (TNC fee owned)



Map by:
 The Nature Conservancy 11/20/2018
 GPS data collected 10/8/2018
 GPS Coordinates in UTM NAD 83 Zone 12 N
 Topographic map: USGS National Boundaries dataset

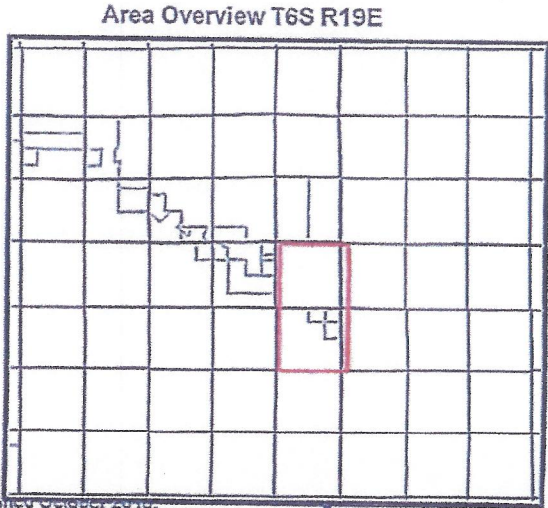

Updated October 2019

Abstract of Water Rights
San Pedro Watershed

1. Proposed Water Right No:	115-05-AC-003-IR003
2. Owner of Water Right:	The Nature Conservancy
3. Landowner:	The Nature Conservancy
4. Statement of Claimant No.(s):	39-12285
5. Statement of Claimant Name(s):	The Nature Conservancy
6. Lessee or Permittee:	None
7. Basis of Right:	35-25526
8. Beneficial Use	Irrigation
9. Priority Date	December 31, 1900
10. Quantity:	50 acre feet annually Max. Diversion Rate: 1100 gpm
11. Place of Use:	NESW 36 T6S R19E NWSE 36 T6S R19E SESW 36 T6S R19E
12. Point of Diversion:	SWNESW 36 T6S R19E
13. Source of Water:	Well — located at GPS 559691E 3636635N
14. Name of Facility:	None

Assessor's Parcel 110-14-011

115-05-AC-003-IR001, IR002 & IR003
Topographical Survey in the Southeast Quarter
and Southwest Quarter of Section 36
Township 6 South, Range 19 East
And the Northeast Quarter of Section 1
Township 7 South, Range 19 East
Graham County, Arizona

NENE

115-05-AC-003-IR003
Place of Use (Irrigation on 19.93 acres)

- Point 1 - 559693 Easting, 3636647 Northing
- Point 2 - 559897 Easting, 3636856 Northing
- Point 3 - 560153 Easting, 3636682 Northing
- Point 4 - 559813 Easting, 3636499 Northing

115-05-AC-003-IR002
Place of Use (Irrigation on 18.77 acres)

- Point 1 - 560080 Easting, 3636570 Northing
- Point 2 - 560434 Easting, 3636131 Northing
- Point 3 - 560598 Easting, 3636136 Northing
- Point 4 - 560156 Easting, 3636657 Northing

Assessor's Parcel 110-14-017

IR003
Place of Use

T6S R19E Section 36

NWSW
Point of Diversion for IR003
Well 55-500677
GPS 559691E 3636635N

SW1/4 Sec 36 SE1/4 Sec 36

NESE

SWSW

SESW

SWSE

SESE

IR002 Place of Use

IR001
Place of Use

Point of Diversion for IR001 & IR002
Well 55-647915
GPS 560333E 3635826N

NE1/4 Sec 1

NENE

115-05-AC-003-IR001
Place of Use (Irrigation on 43.87 acres)

- Point 1 - 559891 Easting, 3636354 Northing
- Point 2 - 560294 Easting, 3635798 Northing
- Point 3 - 560384 Easting, 3636129 Northing
- Point 4 - 560434 Easting, 3636131 Northing
- Point 5 - 560080 Easting, 3636570 Northing

Assessor's Parcel 110-39-002

Assessor's Parcel 110-39-003

T7S R1E

Area Overview T6S R19E

0 0.3 0.6 Miles

- Place of Use - GPS locations
- ▲ Point of Diversion - GPS locations
- ▨ Place of Use Areas
- ▭ PLSS Sections
- - - PLSS Quarter quarter sections
- ▭ Aravaipa Preserve dedeed lands (TNC fee owned)

▲ NORTH

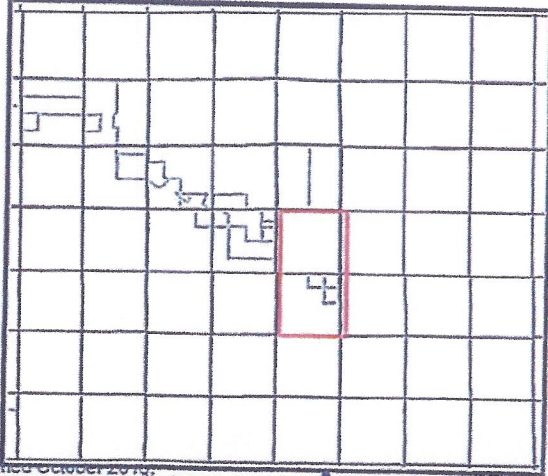

Map by:
The Nature Conservancy 11/20/2018
GPS data collected 10/8/2018
GPS Coordinates in UTM NAD 83 Zone 12 N
Topographic map: USGS National Boundaries dataset

Updated October 2019

Abstract of Water Rights
San Pedro Watershed

1. Proposed Water Right No:	115-05-AC-004-DM001
2. Owner of Water Right:	The Nature Conservancy
3. Landowner:	The Nature Conservancy
4. Statement of Claimant No.(s):	39-3974
5. Statement of Claimant Name(s):	The Nature Conservancy
6. Lessee or Permittee:	None
7. Basis of Right:	36-37260 36-68497
8. Beneficial Use	Domestic Use
9. Priority Date	December 31, 1888
10. Quantity:	4 acre feet annually plus reasonable use for stockwatering Max. Diversion Rate:35 gpm
11. Place of Use:	SESW 27 T6S R19E SWSW 27 T6S R19E
12. Point of Diversion:	SESW 27 T6S R19E
13. Source of Water:	Catalogue Well GPS 556484E 3637909N
14. Name of Facility:	None

115-05-AC-004-IR001 and 115-05-AC-004-DM001
 Topographical Survey in th Northwest Quarter
 and Southwest Quarter of Section 27
 Township 6 South, Range 19 East
 Graham County, Arizona

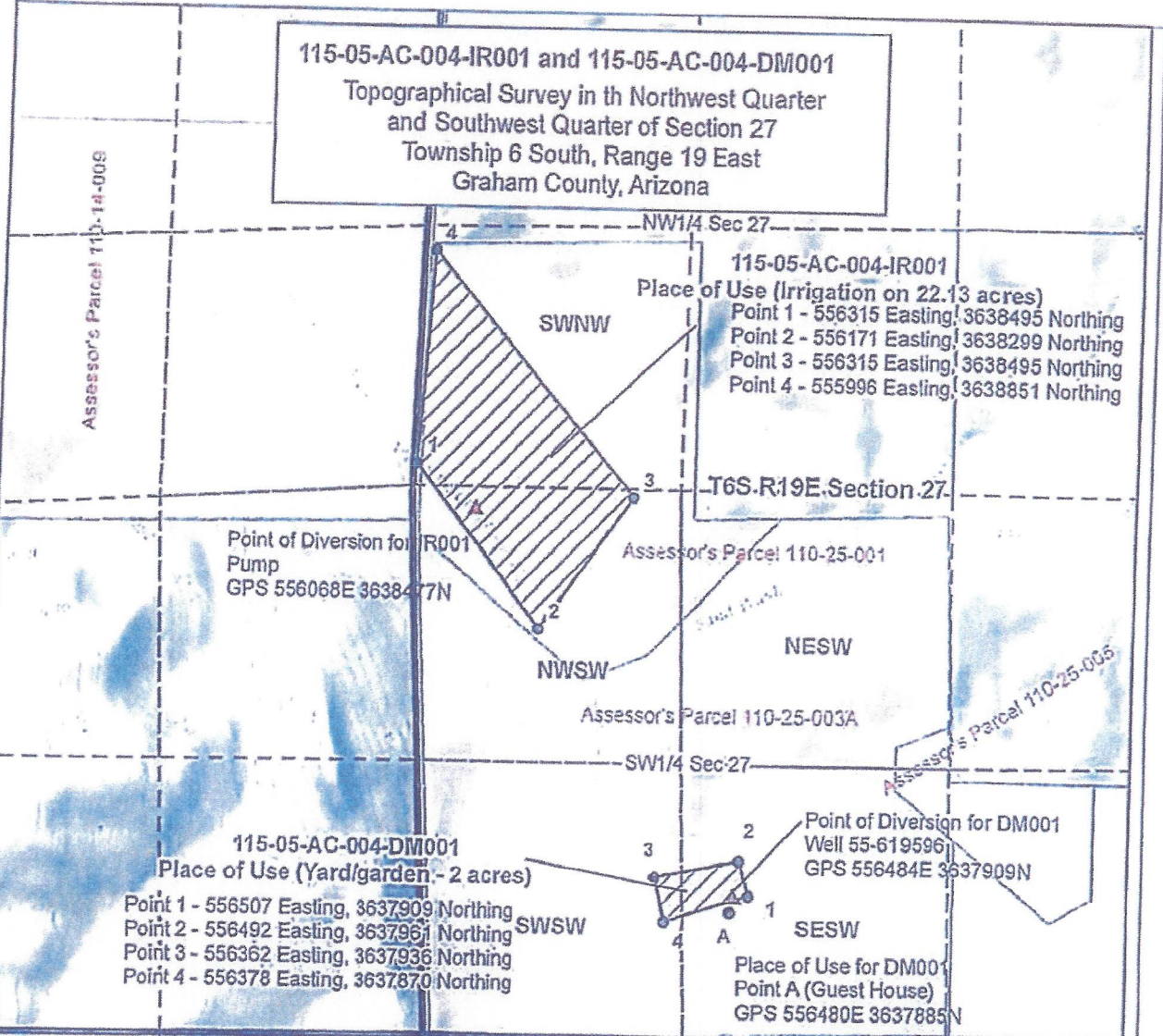

- ▲ Point of Diversion GPS locations
 - Place of Use GPS locations
 - ▨ Place of Use Areas
 - ▭ PLSS Sections
 - - - PLSS Quarter quarter sections
 - Aravaipa Preserve dedeed lands (TNC fee owned)
- ▲ NORTH

Area Overview T6S R19E

0708	09	10	11	12	18	17	16	15	
18	17	16	15	14	13	12	11	10	
19	20	21	22	23	24	19	20	21	22
30	29	28	27	26	25	30	29	28	27
31	32	33	34	35	36	31	32	33	34
06	05	04	03	02	01	06	05	04	03
07	08	09	10	11	12	07	08	09	
18	17	16	15	14	13	18	17	16	15

Map by:
 The Nature Conservancy 11/5/2018
 GPS data collected 10/23/2018
 GPS Coordinates in UTM NAD 83 Zone 12 N
 Topographic map: USGS National Boundaries dataset

Abstract of Water Rights
San Pedro Watershed

1. Proposed Water Right No:	115-05-AC-004-IR001
2. Owner of Water Right:	The Nature Conservancy
3. Landowner:	The Nature Conservancy
4. Statement of Claimant No.(s):	39-3958
5. Statement of Claimant Name(s):	The Nature Conservancy
6. Lessee or Permittee:	None
7. Basis of Right:	36-68497
8. Beneficial Use	Irrigation
9. Priority Date	December 1, 1876
10. Quantity:	50 acre feet annually Max. Diversion Rate:450 gpm
11. Place of Use:	SWNW 27 T6S R19E NWSW 27 T6S R19E
12. Point of Diversion:	NWSW 27 T6S R19E
13. Source of Water:	Aravaipa Creek; GPS 556068E 3638477N
14. Name of Facility:	Claridge Ditch

115-05-AC-004-IR001 and 115-05-AC-004-DM001
 Topographical Survey in the Northwest Quarter
 and Southwest Quarter of Section 27
 Township 6 South, Range 19 East
 Graham County, Arizona

Assessor's Parcel 110-14-009

115-05-AC-004-IR001
 Place of Use (Irrigation on 22.13 acres)
 Point 1 - 556315 Easting, 3638495 Northing
 Point 2 - 556171 Easting, 3638299 Northing
 Point 3 - 556315 Easting, 3638495 Northing
 Point 4 - 555996 Easting, 3638851 Northing

Point of Diversion for IR001
 Pump
 GPS 556068E 3638477N

Assessor's Parcel 110-25-001

Assessor's Parcel 110-25-003A

Assessor's Parcel 110-25-005

115-05-AC-004-DM001
 Place of Use (Yard/garden - 2 acres)
 Point 1 - 556507 Easting, 3637909 Northing
 Point 2 - 556492 Easting, 3637961 Northing
 Point 3 - 556362 Easting, 3637936 Northing
 Point 4 - 556378 Easting, 3637870 Northing

Point of Diversion for DM001
 Well 55-619596
 GPS 556484E 3637909N

Place of Use for DM001
 Point A (Guest House)
 GPS 556480E 3637885N

Area Overview T6S R19E

07 08	09	10	11	12	13	14	15
18 17	16	15	14	13	18	17	16 15
19 20	21	22	23	24	19	20	21 22
		T6SR19E				T6SR20E	
30 29	28	27	26	25	30	29	28 27
31 32	33	34	35	36	31	32	33 34
06 05	04	03	02	01	06	05	04 03
07 08	09	T7SR19E	11	12	07	T7SR20E	09
18 17	16	15	14	13	18	17	16 15
							22



- Point of Diversion GPS locations
- Place of Use GPS locations
- Place of Use Areas
- PLSS Sections
- PLSS Quarter quarter sections
- Aravaipa Preserve deeded lands (TNC fee owned)

NORTH

Map by:
 The Nature Conservancy 11/5/2018
 GPS data collected 10/23/2018
 GPS Coordinates in UTM NAD 83 Zone 12N
 Topographic map: USGS National Boundaries dataset

Abstract of Water Rights
San Pedro Watershed

1. Proposed Water Right No:	115-05-AC-005-DM001
2. Owner of Water Right:	The Nature Conservancy
3. Landowner:	The Nature Conservancy
4. Statement of Claimant No.(s):	39-5518
5. Statement of Claimant Name(s):	The Nature Conservancy
6. Lessee or Permittee:	None
7. Basis of Right:	36-37262
8. Beneficial Use	Domestic Use
9. Priority Date	December 31, 1880
10. Quantity:	5 acre feet annually Max. Diversion Rate: 35 gpm (well) and 450 gpm (in creek pump)
11. Place of Use:	SWSE 21 T6S R19E NWNE 28 T6S R19E
12. Point of Diversion:	SWSE 21 T6S R19E NWNE 28 T6S R19E
13. Source of Water:	Well — located at GPS 555287E 3639260N and pump at Aravaipa Creek GPS 555364E 3639112N
14. Name of Facility:	Schnell House and Pasture

Abstract of Water Rights
San Pedro Watershed

1. Proposed Water Right No:	115-05-AC-005-DM002
2. Owner of Water Right:	The Nature Conservancy
3. Landowner:	The Nature Conservancy
4. Statement of Claimant No.(s):	39-5513
5. Statement of Claimant Name(s):	The Nature Conservancy
6. Lessee or Permittee:	None
7. Basis of Right:	36-37261
8. Beneficial Use	Domestic Use
9. Priority Date	December 31, 1880
10. Quantity:	5 acre feet annually Max. Diversion Rate: 35 gpm
11. Place of Use:	SENE 28 T6S R19E
12. Point of Diversion:	SENE 28 T6S R19E
13. Source of Water:	Aravaipa Creek; well which is located at GPS 555896E 3638507N
14. Name of Facility:	Nature Conservancy/West Ditch

115-05-AC-005-DM002 and 115-05-AC-005-DM003
 Topographical Survey in the Northeast Quarter of Section 28
 and the Southeast Quarter of Section 27
 Township 6 South, Range 19 East
 Graham County, Arizona

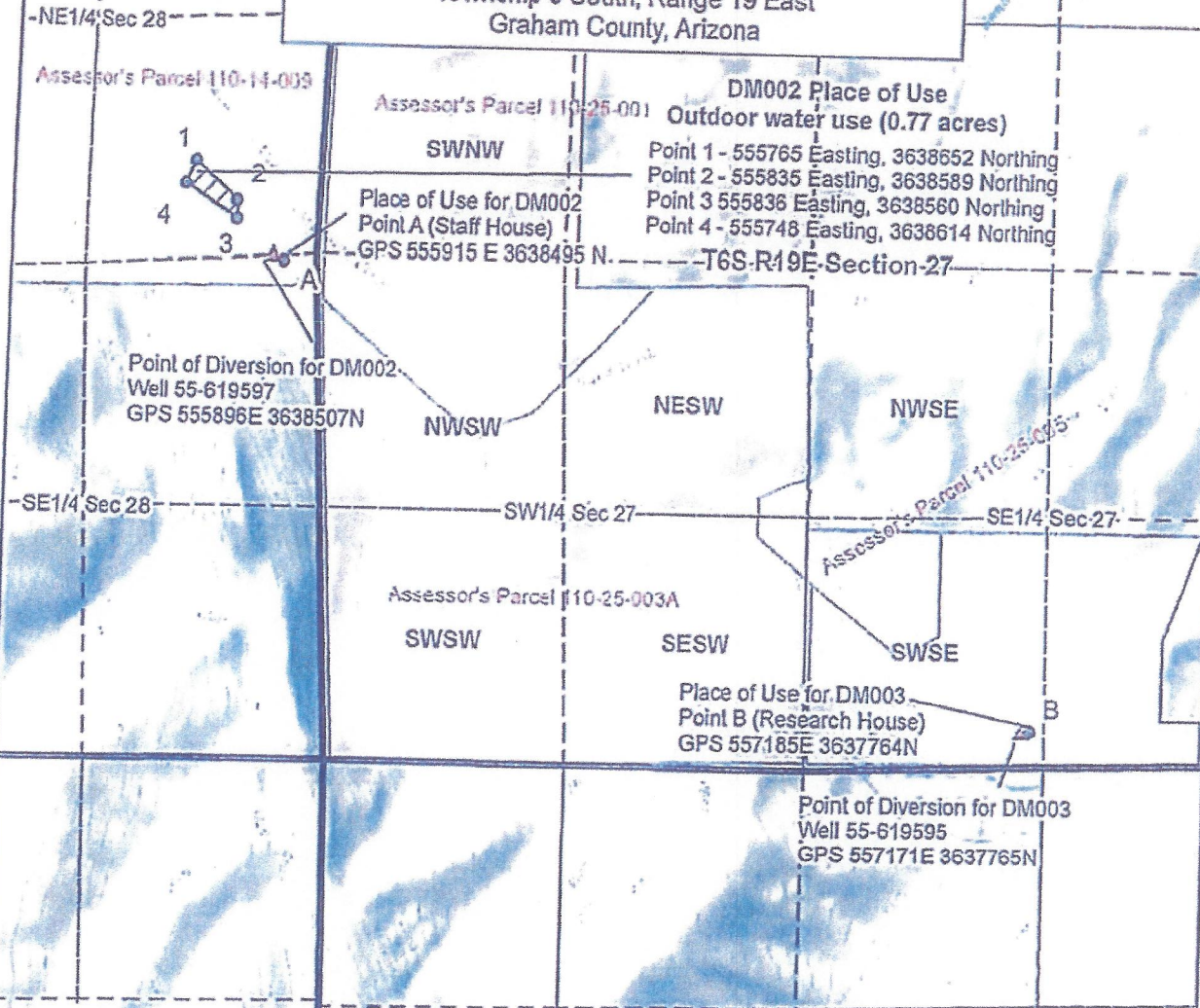

- ▲ Point of Diversion GPS locations
 - Place of Use GPS locations
 - ▨ Place of Use - Areas
 - ▭ PLSS Sections
 - - - PLSS Quarter quarter sections
 - Aravaipa Preserve dedeed lands (TNC fee owned)
- ▲ NORTH

Map by:
 The Nature Conservancy 11/5/2018
 GPS data collected 10/23/2018
 GPS Coordinates in UTM NAD 83 Zone 12 N
 Topographic map: USGS National Boundaries dataset

Area Overview T6S R19E

07	08	09	10	11	12	07	08	09
18	17	16	15	14	13	18	17	16
19	20	21	22	23	24	19	20	21
T6SR18E		T6SR19E				T6SR20E		
30	29	28	27	26	25	30	29	28
31	32	33	34	35	36	31	32	33
06	05	04	03	02	01	06	05	04
T7SR18E		T7SR19E		11	12	07 T7SR20E		09
07	08	09	10			08		
18	17	16	15	14	13	18	17	16

Abstract of Water Rights
San Pedro Watershed

15. Proposed Water Right No:	115-05-AC-005-DM003
16. Owner of Water Right:	The Nature Conservancy
17. Landowner:	The Nature Conservancy
18. Statement of Claimant No.(s):	39-5514 39-5522
19. Statement of Claimant Name(s):	The Nature Conservancy
20. Lessee or Permittee:	None
21. Basis of Right:	10-50323.11 36-37259.0001 36-37260.0001
22. Beneficial Use	Domestic Use
23. Priority Date	December 31, 1900
24. Quantity:	4 acre feet annually Max. Diversion Rate:35 gpm
25. Place of Use:	SWSE 27 T6S R19E
26. Point of Diversion:	SWSE 27 T6S R19E
27. Source of Water:	Cataloged wells located at: GPS 557171E 3637765N
28. Name of Facility:	None

115-05-AC-005-DM002 and 115-05-AC-005-DM003
 Topographical Survey in the Northeast Quarter of Section 28
 and the Southeast Quarter of Section 27
 Township 6 South, Range 19 East
 Graham County, Arizona

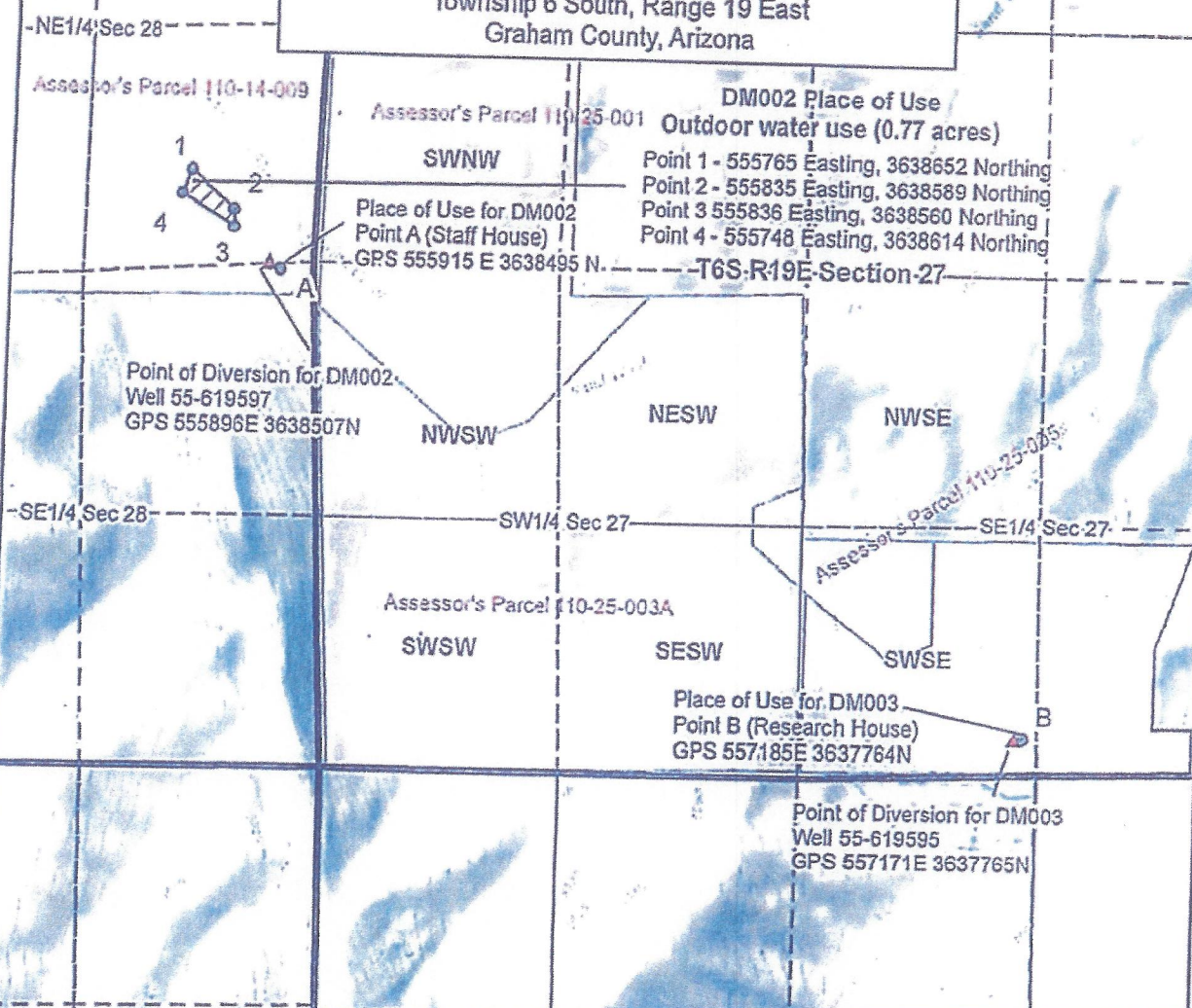

Area Overview T6S R19E

07	08	09	10	11	12	07	08	09
18	17	16	15	14	13	18	17	16
19	20	21	22	23	24	19	20	21
T6SR18E		T6SR19E				T6SR20E		
30	29	28	27	26	25	30	29	28
31	32	33	34	35	36	31	32	33
06	05	04	03	02	01	06	05	04
T7SR18E		T7SR19E		11	12	07	T7SR20E	09
07	08	09	10				08	
18	17	16	15	14	13	18	17	16



- ▲ Point of Diversion GPS locations
- Place of Use GPS locations
- ▨ Place of Use - Areas
- ▭ PLSS Sections
- ▭ PLSS Quarter quarter sections
- ▭ Aravaipa Preserve dedeed lands (TNC fee owned)

Map by:
 The Nature Conservancy 11/5/2018
 GPS data collected 10/23/2018
 GPS Coordinates in UTM NAD 83 Zone 12 N
 Topographic map: USGS National Boundaries dataset