

1
2
3
4
5
6
7
8
9
10
11
12
13
14
15
16
17
18
19
20
21
22
23
24
25
26
27

IN THE SUPERIOR COURT OF THE STATE OF ARIZONA
IN AND FOR THE COUNTY OF MARICOPA

IN RE: THE GENERAL
ADJUDICATION OF ALL RIGHTS
TO USE WATER IN THE GILA
RIVER SYSTEM AND SOURCE

No. W-1 (Salt)
No. W-2 (Verde)
No. W-3 (Upper Gila)
No. W-4 (San Pedro)

Contested Cases Nos. W1-11-3386

~~PROPOSED~~ ORDER ON
STIPULATION, WITHDRAWAL OF
OBJECTIONS, AND REQUEST THAT
THE SPECIAL MASTER APPROVE
PROPOSED WATER RIGHT
ABSTRACTS FOR WFR 115-05-AC-
007

(Assigned to the Hon. Mark H. Brain)

(Referred to Special Master Susan Ward
Harris)

Contested Case Name: *In re Reuben and Delta Bryce*

Descriptive Summary: The Special Master approves proposed abstracts of water rights relating to Watershed File Report 115-05-AC-007.

Statement of Claimant Nos.: 39-2579

Date of Filing: *November 6, 2020*

Number of Pages: 2 + 6 (attachments) = 8 (total).

1 The Court having reviewed the Stipulation, Withdrawal of Objections, and Request
2 that the Special Master Approve Proposed Water Right Abstracts for WFR 115-05-AC-007
3 and good cause appearing therefor,

4 IT IS ORDERED:

- 5 1. Withdrawing the objections to WFR 115-05-AC-007 without precedent in any other
6 contested case in the Adjudication proceedings and preserving all objections to
7 Watershed File Reports other than WFR 115-05-AC-007.
- 8 2. Approving the proposed water right abstracts attached hereto as Exhibit 1. The
9 abstracts will be included in a Catalog of Proposed Water Rights created pursuant to
10 Section 15 of the Rules for Proceedings Before the Special Master.

11 DATED this 6th day of November, 2020.

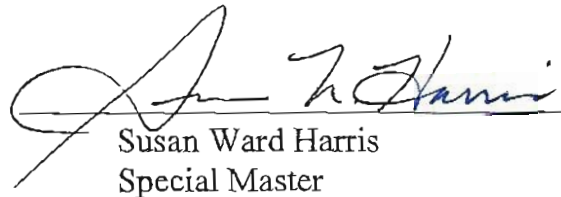
12
13 
14 Susan Ward Harris
15 Special Master

16 ORIGINAL of the foregoing delivered to the
17 Clerk of the Maricopa County Superior Court on
18 the 6th day of November, 2020 for
19 filing and distribution to all persons appearing on
20 the Court-approved mailing list in Cases Nos.
21 W-11-3386 dated 10-1, 2020.

22 
23
24
25
26
27

Exhibit 1

Abstract of Water Right – Irrigation Water Use
San Pedro Watershed – Aravaipa Creek
The Greta Bergan Trust & The Logene Allen Living Trust

1. Proposed Water Right No.:	115-05-AC-007-OT001
2. Owner of Water Right:	Jan Michelle Rogers and Sherri Dru Zinger, co-trustees of The Greta Bergan Trust, an undivided ½ interest. Larri Tearman, trustee of The Logene Allen Living Trust, an undivided ½ interest.
3. Landowner:	Jan Michelle Rogers and Sherri Dru Zinger, co-trustees of The Greta Bergan Trust, an undivided ½ interest. Larri Tearman, trustee of The Logene Allen Living Trust, an undivided ½ interest.
4. Statement of Claimant No.(s):	39-002579
5. Statement of Claimant Name(s):	Jan Michelle Rogers and Sherri Dru Zinger, co-trustees of The Greta Bergan Trust, an undivided ½ interest. Larri Tearman, trustee of The Logene Allen Living Trust, an undivided ½ interest.
6. Lessee or Perittee:	N/A
7. Basis of Right:	36-105996
8. Beneficial Use:	Irrigation Water Use
9. Priority Date:	March 19, 1919
10. Quantity:	Not to exceed 9.7 AFA (for 1.8 acres total irrigation area) Maximum Diversion Rate: 30 GPM
11. Place of Use (*):	NE ¼ of the NW ¼ of the NE ¼ of Section 34, Township 6 South of Range 19 East NW ¼ of the NW ¼ of the NE ¼ of Section 34, Township 6 South of Range 19 East
12. Point of Diversion (*):	55-645898: GPS Coordinates 32.875147, -110.389616 NE ¼ of the NW ¼ of the NE ¼ of Section 34, Township 6 South of Range 19 East
13. Source of Water:	Sub-flow from Aravaipa Creek
14. Name of Facility:	N/A
Comments:	(*) See attached map.

The Greta Bergan Trust & The Logene Allen Living Trust
Graham County Parcel 110-14-012 / Abstract Reference Map
Aravaipa Creek – San Pedro Watershed

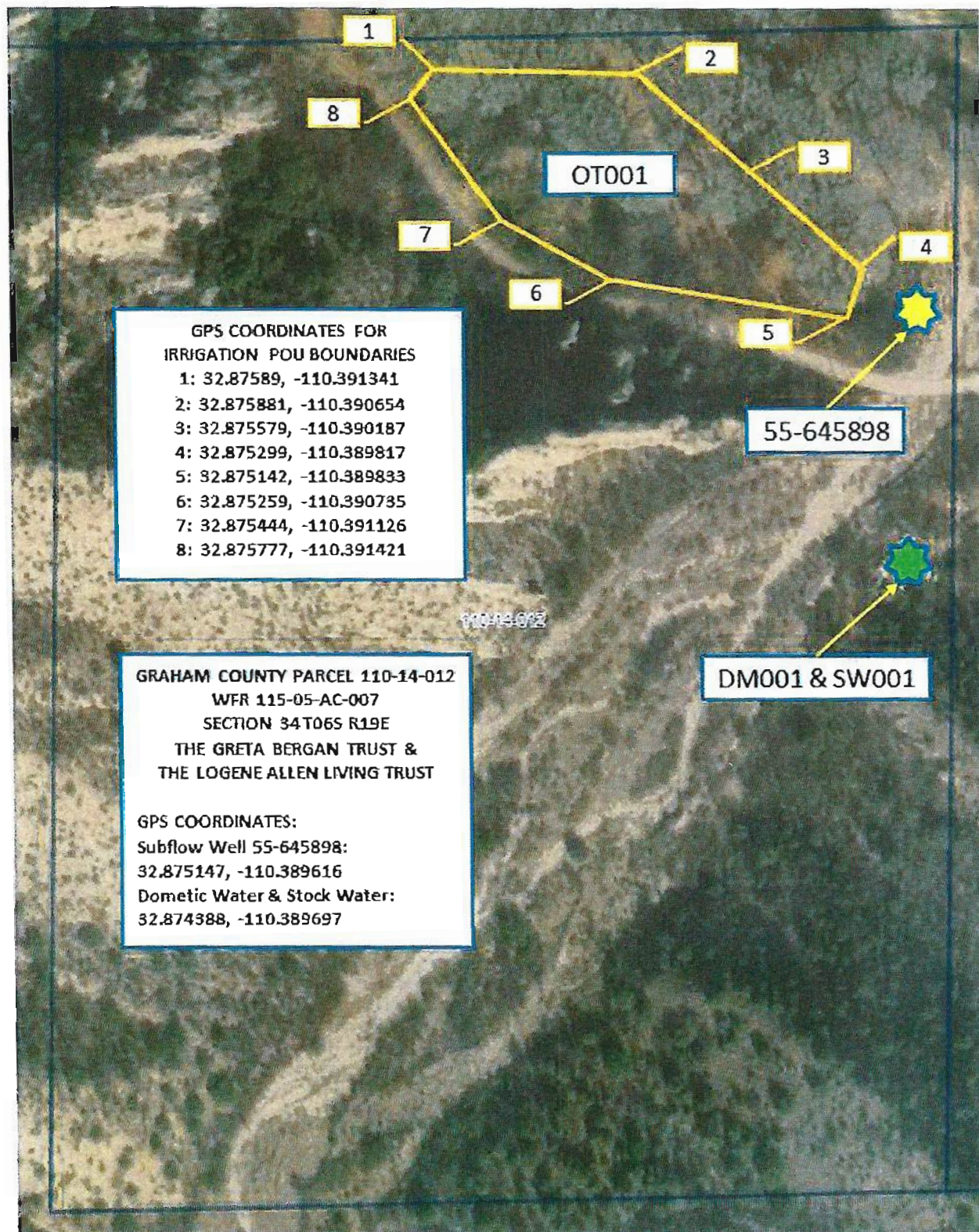

GPS COORDINATES FOR
IRRIGATION POU BOUNDARIES

1:	32.87589, -110.391341
2:	32.875881, -110.390654
3:	32.875579, -110.390187
4:	32.875299, -110.389817
5:	32.875142, -110.389833
6:	32.875259, -110.390735
7:	32.875444, -110.391126
8:	32.875777, -110.391421

GRAHAM COUNTY PARCEL 110-14-012
WFR 115-05-AC-007
SECTION 34 T06S R19E
THE GRETA BERGAN TRUST &
THE LOGENE ALLEN LIVING TRUST

GPS COORDINATES:
Subflow Well 55-645898:
32.875147, -110.389616
Dometic Water & Stock Water:
32.874388, -110.389697

DM001 & SW001

Abstract of Water Right - Domestic Water Use
San Pedro Watershed – Aravaipa Creek
The Greta Bergan Trust & The Logene Allen Living Trust

1. Proposed Water Right No.:	115-05-AC-007-DM001
2. Owner of Water Right:	Jan Michelle Rogers and Sherri Dru Zinger, co-trustees of The Greta Bergan Trust, an undivided ½ interest. Larri Tearman, trustee of The Logene Allen Living Trust, an undivided ½ interest.
3. Landowner:	Jan Michelle Rogers and Sherri Dru Zinger, co-trustees of The Greta Bergan Trust, an undivided ½ interest. Larri Tearman, trustee of The Logene Allen Living Trust, an undivided ½ interest.
4. Statement of Claimant No.(s):	39-002579
5. Statement of Claimant Name(s):	Jan Michelle Rogers and Sherri Dru Zinger, co-trustees of The Greta Bergan Trust, an undivided ½ interest. Larri Tearman, trustee of The Logene Allen Living Trust, an undivided ½ interest.
6. Lessee or Permittee:	N/A
7. Basis of Right:	36-105996
8. Beneficial Use:	Domestic Water Use
9. Priority Date:	March 19, 1919
10. Quantity:	Not to exceed 1.0 AFA Maximum Diversion Rate: 30 GPM
11. Place of Use (*):	NE ¼ of the NW ¼ of the NE ¼ of Section 34, Township 6 South of Range 19 East
12. Point of Diversion (*):	55-645898: GPS Coordinates 32.875147, -110.389616 NE ¼ of the NW ¼ of the NE ¼ of Section 34, Township 6 South of Range 19 East
13. Source of Water:	Sub-flow from Aravaipa Creek
14. Name of Facility:	N/A
Comments:	(*) See attached map.

The Greta Bergan Trust & The Logene Allen Living Trust
Graham County Parcel 110-14-012 / Abstract Reference Map
Aravaipa Creek – San Pedro Watershed

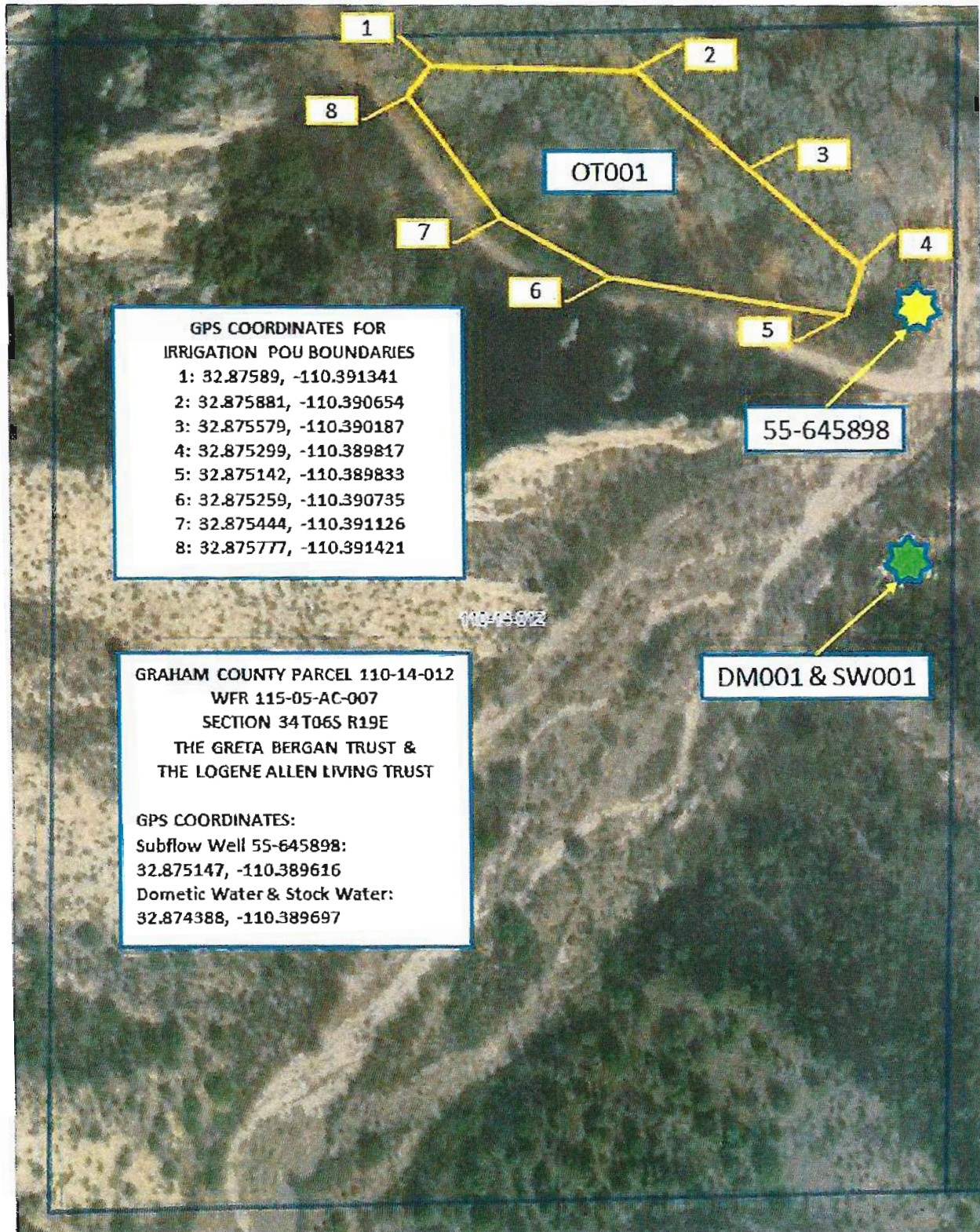

Abstract of Water Right - Stock Water Use
San Pedro Watershed – Aravaipa Creek
The Greta Bergan Trust & The Logene Allen Living Trust

1. Proposed Water Right No.:	115-05-AC-007-SW001
2. Owner of Water Right:	Jan Michelle Rogers and Sherri Dru Zinger, co-trustees of The Greta Bergan Trust, an undivided ½ interest. Larri Tearman, trustee of The Logene Allen Living Trust, an undivided ½ interest.
3. Landowner:	Jan Michelle Rogers and Sherri Dru Zinger, co-trustees of The Greta Bergan Trust, an undivided ½ interest. Larri Tearman, trustee of The Logene Allen Living Trust, an undivided ½ interest.
4. Statement of Claimant No.(s):	39-002579
5. Statement of Claimant Name(s):	Jan Michelle Rogers and Sherri Dru Zinger, co-trustees of The Greta Bergan Trust, an undivided ½ interest. Larri Tearman, trustee of The Logene Allen Living Trust, an undivided ½ interest.
6. Lessee or Permittee:	N/A
7. Basis of Right:	36-105996
8. Beneficial Use:	Stock Water Use
9. Priority Date:	March 19, 1919
10. Quantity:	Reasonable Use Maximum Diversion Rate: 30 GPM
11. Place of Use (*):	NE ¼ of the NW ¼ of the NE ¼ of Section 34, Township 6 South of Range 19 East
12. Point of Diversion (*):	55-645898: GPS Coordinates 32.875147, -110.389616 NE ¼ of the NW ¼ of the NE ¼ of Section 34, Township 6 South of Range 19 East
13. Source of Water:	Sub-flow from Aravaipa Creek
14. Name of Facility:	N/A
Comments:	(*) See attached map.

The Greta Bergan Trust & The Logene Allen Living Trust
Graham County Parcel 110-14-012 / Abstract Reference Map
Aravaipa Creek – San Pedro Watershed

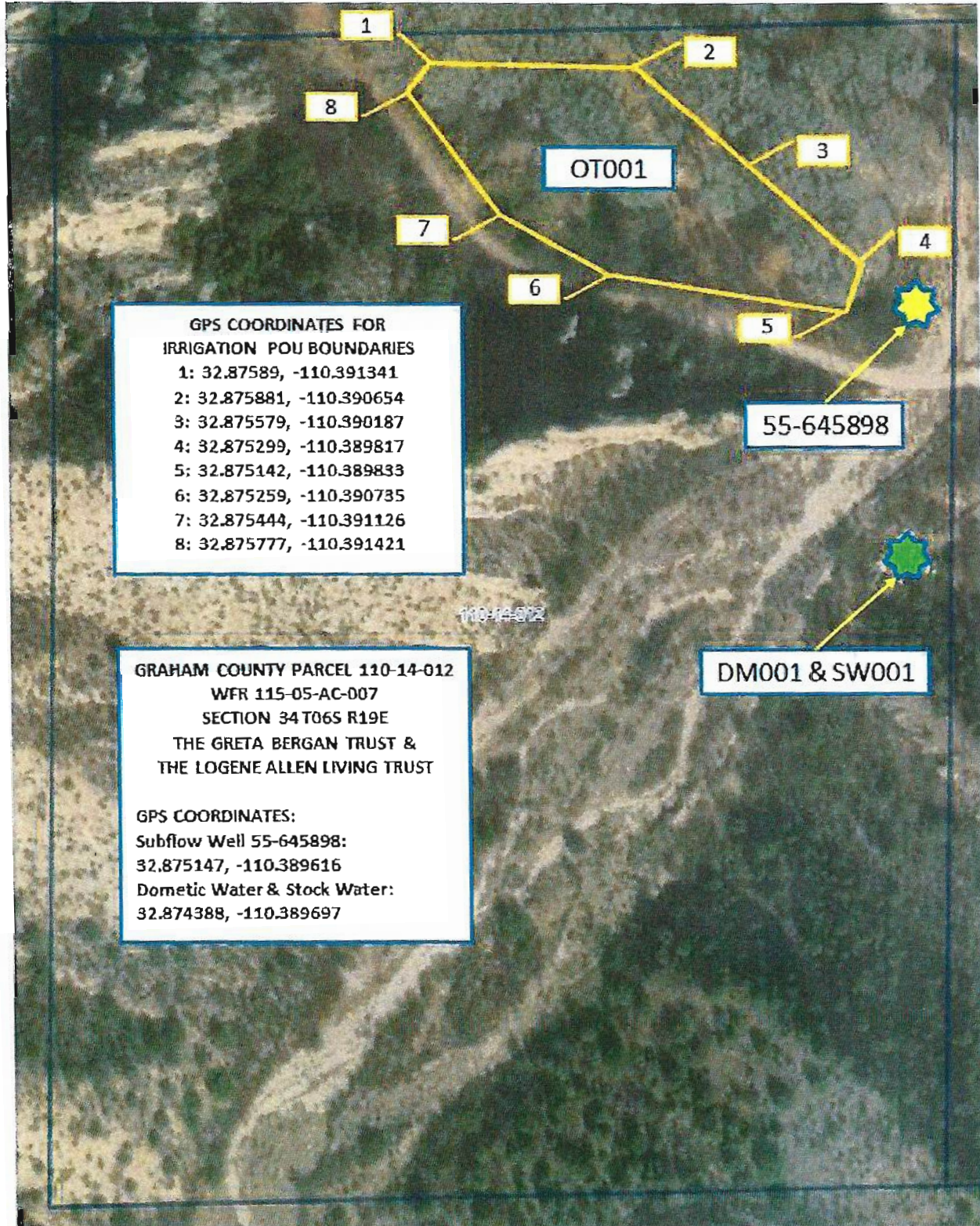

GPS COORDINATES FOR
IRRIGATION POU BOUNDARIES

1:	32.87589, -110.391341
2:	32.875881, -110.390654
3:	32.875579, -110.390187
4:	32.875299, -110.389817
5:	32.875142, -110.389833
6:	32.875259, -110.390735
7:	32.875444, -110.391126
8:	32.875777, -110.391421

GRAHAM COUNTY PARCEL 110-14-012
WFR 115-05-AC-007
SECTION 34 T06S R19E
THE GRETA BERGAN TRUST &
THE LOGENE ALLEN LIVING TRUST

GPS COORDINATES:
Subflow Well 55-645898:
32.875147, -110.389616
Dometic Water & Stock Water:
32.874388, -110.389697

DM001 & SW001

55-645898