

1
2
3
4
5
6
7
8
9
10
11
12
13
14
15
16
17
18
19
20
21
22
23
24
25
26
27
28

IN THE SUPERIOR COURT OF THE STATE OF ARIZONA
IN AND FOR THE COUNTY OF MARICOPA

IN RE THE GENERAL ADJUDICATION
OF ALL RIGHTS TO USE WATER IN
THE GILA RIVER SYSTEM AND
SOURCE

W-1, W-2, W-3, W-4 (Consolidated)

Contested Case Nos. W1-11-3359 and
W1-11-3397

ORDER TO INITIATE CONTESTED
CASES, ORDER TO CONSOLIDATE
AND ORDER FOR REVIEW OF
PROPOSED ABSTRACTS

CONTESTED CASE NAME: *In re Whiting Ranches*

HSR INVOLVED: San Pedro River Watershed Hydrographic Survey Report

DESCRIPTIVE SUMMARY: Contested cases W1-11-3359 and W1-11-3397 are initiated. The cases are consolidated under Contested Case W1-11-3397. A status conference is set for September 12, 2019 at 2:00 p.m. Proposed abstracts for ADWR to review are issued for potential water right 115-05-036-SW001 and for stockponds identified as 115-05-DA-003-SR001, SR002, SR003, SR004, SR005, and SR006.

NUMBER OF PAGES: 26

DATE OF FILING: August 7, 2019

This Order initiates two contested cases to consider the claims for water rights asserted in Statements of Claimant 39-2140, 39-2148, 39-2149, and 39-2155 signed by R. Bruce Whiting as a partner of Whiting Ranches, an Arizona general partnership. Arizona

1 Department of Water Resources investigated the claims and reported the results of its
 2 investigation in Zone 2 Well Report 115-05-DA-003 (Report), Watershed File Report 115-05-
 3 036 (WFR), and a catalog entry on page 293 of Vol. 8 of the Final San Pedro River Watershed
 4 Hydrographic Survey Report (1991).

5 The Report located existing irrigation of land in sections 17, 20, and 21 of Township 7S
 6 Range 20E in Graham County and six small reservoirs. Three wells provide the sources of
 7 water for the irrigation and reservoir uses. Arizona Department of Water Resources (ADWR)
 8 has determined that the wells listed below that serve as the sources of water for the identified
 9 water uses are located in the subflow zone:

WFR	Well No.	WFR Owner	Current Landowner	Tax Parcel	Water Uses served by Well
115-05-DA-003	1	WITHROW RANCH, INC.	CAVENDER MICHAEL J & SUSAN S	11045034	IR001,IR002,IR003,SR002, SR003,SR004,SR005, SR006
115-05-DA-003	2	WITHROW RANCH, INC.	CAVENDER MICHAEL J & SUSAN S	11045034	IR001,IR002,IR003,SR002, SR003,SR004,SR005, SR006
115-05-DA-003	4	WITHROW RANCH, INC.			
115-05-DA-003	5	WITHROW RANCH, INC.	CAVENDER MICHAEL J & SUSAN S	11045034	DM001, DM002

16 A copy of the Report is attached as Attachment A. A copy of the map of the Report area is
 17 duplicated on Attachment B.

18 The WFR identified two potential water uses (PWR). It found a domestic use
 19 dependent on a well located in section 8 T7S R12E, specifically described in the catalog entry,
 20 and it found a stock watering use supplied from the surface water of Aravaipa Creek. A copy
 21 of the WFR is also attached as Attachment A. A copy of the catalog entry is attached as
 22 Attachment C. A map showing the location of the water uses described in the WFR is included
 23 on Attachment B.

24
 25
 26
 27
 28

1 **Claimants**

2 Three sets of Statements of Claimant must be addressed in this case. The first group
3 consists of Statements of Claimant considered by ADWR and included in its investigative
4 documents. The second set consists of a Statement of Claimant filed for land included in the
5 mapped area of the Report but not referenced by ADWR. The third set of Statements of
6 Claimant are documents filed by the landowner after 1991. Each type of Statement of
7 Claimant will be addressed separately.
8

9 *1. Statements of Claimant considered by ADWR*

10
11 The Report identified three Statements of Claimant (SOC) relevant to the potential
12 water rights: 39-2140, 39-2148, 39-2149. Whiting Ranches filed the SOCs on December 28,
13 1979. SOC 39-2140 corresponds to an irrigation claim for 300 acre-feet annually (AFA);
14 SOC 39-2148 corresponds to a stock watering claim for 0.36 AFA; and, SOC 39-2149
15 corresponds to a stock watering claim for 4.6 AFA.
16

17 The public records of ADWR show that Kaibab Industries, Inc. filed a form of
18 assignment of the three SOCs on November 14, 1994, each one signed only by the assignee,
19 Kaibab Industries, Inc. On June 6, 1996, Michael J. and Susan S. Cavender filed an
20 assignment of SOC 39-2140 from Kaibab Industries, Inc. to Susan S. and Michael J. Cavender
21 signed by both the assignor and the assignee, found under the public records of ADWR for
22 SOC 39-2148. Michael J. and Susan S. Cavender filed another assignment of SOC 39-2140
23 on February 21, 2013 signed only by the assignees and filed an amendment to SOC 39-2140.
24 The public records of ADWR do not show any further assignments that reference SOCs 39-
25 2148 and 39-2149.
26
27
28

1 The WFR lists a single statement of claimant. Whiting Ranches filed SOC 39-2155 on
2 December 28, 1979 claiming 100,000 gallons annually for stockwatering on the land included
3 in the WFR. The public records include a form of assignment of SOC 39-2155 to Kaibab
4 Industries, Inc. signed only by the assignee. The public records do not show a further
5 assignment of SOC 39-2155.
6

7 2. *Statement of Claimant Not Considered by ADWR*

8 A search of ADWR's public record discloses SOC 39-6479 filed by Robert F.
9 Kramme on July 7, 1980 for a well for a stockwatering use located within the mapped
10 boundary of the land included in the Report. Until the recording of a deed on July 5, 1983,
11 Mr. Kramme held title to property in the southwest quarter of section 17 T7S R20E. The
12 property was included in a deed recorded on April 18, 1988 with the Graham County
13 Recorder naming Kaibab Industries as the grantee. On May 21, 1992 Kaibab Industries filed
14 an assignment form for SOC 39-6479 signed only by assignee Kaibab Industries. The Report
15 does not reference SOC 39-6479 and no indication of a well is shown on the map in the
16 location identified in SOC 39-6479.
17
18
19

20 3. *Statements of Claimant filed after 1991*

21 Michael J. and Susan S. Cavender filed SOC 39-17713 for a domestic use for a well
22 located in the NWSNW section 21 T7S R20E which generally corresponds to W01 in the
23 Report. The Cavenders also filed SOC 39-17717 for another domestic use associated with a
24 well located in NESNW section 21 T7S R20E which generally corresponds to W03
25 identified in the Report. To the extent that these SOC's and other SOC's filed after the
26
27
28

1 completion of Report do not correspond to wells in the Report, those SOCs will not be
2 considered in this contested case.

3
4 **Landowners**

5 The Report and the WFR identified the landowner as Withrow Ranch, Inc. According
6 to the public records of the Graham County Recorder's Office, Withrow Ranch, Incorporated,
7 a California corporation, conveyed land in the E1/2 of Section 7, the SW1/4 of Section 8, the
8 E1/2 and the W1/2 of the NW1/4 of section 17, the E1/2 of section 17, and the NW1/4 with
9 the E1/2 of the E1/2 of section 21 T7S R20E to Whiting Ranches, an Arizona general
10 partnership on March 24, 1994. On July 21, 1994, Whiting Ranches included this land in a
11 Special Warranty Deed to A. Milton and Lorana Whiting, R. Bruce Whiting, and Gail
12 Whiting who conveyed the land to Payson West, an Arizona general partnership.
13 Approximately five days later, Payson West conveyed the land to Kaibab Industries, Inc., an
14 Arizona corporation.
15
16

17 On January 19, 1996, Kaibab Industries conveyed part of the land described in the
18 Report to Michael J. and Susan S. Cavender by a Joint Tenancy Deed. On April 20, 1998,
19 Kaibab Industries, Inc. conveyed another portion of section 21 T7S R20E to Michael J. and
20 Susan S. Cavender by Warranty Deed. According to the public records of the Graham County
21 Assessor's Office, Michael J. and Susan S. Cavender are the current owners of tax parcel no.
22 110-45-034.
23

24 On December 13, 1999 and May 2, 2007 Kaibab Industries, Inc. deeded land in
25 section 17 T7S R20E to Adell Calloway who is the current owner of tax parcel no. 110-45-
26 025G. Also on May 2, 2007, Kaibab Industries, Inc. conveyed part of the east half and west
27 half of section 17 T7S R20E to Primero Group, LLC, an Arizona limited liability company.
28

1 Primero Group, LLC conveyed land located in the NW1/4 of section 17 T7S R20E to
2 Matthew O. and Anna M. Magoffin as Trustees of the Magoffin Family Trust. Matthew O.
3 and Anna M. Magoffin are the current landowners of tax parcel no. 110-45-033. Matthew O.
4 and Anna M. Magoffin also own tax parcel no. 110-45-021C which includes land in sections
5 17, 20, 21, 28, and 27 of T7S R20E. The landowner of the land to the northeast of West
6 Klondyke Road was not able to be determined following a public records search of the
7 Graham County Assessor's Office and Recorder's Office. A map of the current tax parcels is
8 attached as Attachment D.
9

10 **De Minimis Claims**

11 The potential water rights in this case include a claim for stock watering. In 1994, the
12 Special Master issued a Memorandum Decision, Findings of Fact, and Conclusions of Law for
13 Group 1 Cases involving Stockwatering, Stockponds, and Domestic Uses, dated November 14,
14 1994, amended February 23, 1995, approved and modified September 27, 2002 ("Decision").
15 The Decision established the procedures for adjudicating *de minimis* water rights for claims in
16 the San Pedro watershed. This procedure applies to the water right for the stock watering use
17 identified in the WFR. As required by the Decision, a proposed water right abstract has been
18 prepared for the *de minimis* water right, which is attached as Attachment E. Draft abstracts
19 have also been prepared with respect to the small reservoirs identified in the Report, which are
20 attached as part of Attachment E.
21
22

23 **IT IS ORDERED** that ADWR shall review the proposed abstracts and file its report
24 by **August 30, 2019**.

25 **IT IS FURTHER ORDERED:**

26
27 1. Contested Case, Consolidation, Designation and Docket Number. This
28 contested case initiates case nos. W1-11-3359 and W1-11-3397. The two contested cases are

1 consolidated under *In re Whiting Ranches*, Contested Case No. W1-11-3397. It will address
2 Statements of Claimant and objections that were filed regarding the Zone 2 Well Report 115-
3 05-DA-003 and Watershed File Report 115-05-036 published in the Final San Pedro River
4 Watershed Hydrographic Survey Report (1991). Copies of objections can be found under the
5 case name and number on the following website:
6 [http://www.superiorcourt.maricopa.gov/SuperiorCourt/GeneralStreamAdjudication/whatsNew.](http://www.superiorcourt.maricopa.gov/SuperiorCourt/GeneralStreamAdjudication/whatsNew.asp)
7 [asp](http://www.superiorcourt.maricopa.gov/SuperiorCourt/GeneralStreamAdjudication/whatsNew.asp)

8 2. Litigants. The litigants in this contested case are the claimants, the current
9 landowners, all persons who filed objections to the listed watershed file reports who are listed
10 on Attachment F, and claimants who are allowed to intervene by order.

11 3. Court-Approved Mailing List.

12 A. The initial Court-approved mailing list for this case shall include all
13 persons listed on Attachment F to this order. The list may be modified only by
14 filing a motion with the Special Master to amend the Court-approved mailing
15 list. Litigants are responsible for using the current Court-approved mailing list.

16 B. A copy of any pleading filed with the Clerk of the Maricopa County
17 Superior Court in this case shall be served upon each person listed on the Court-
18 approved mailing list.

19 C. Claimants wishing to be added or removed from the mailing list shall file
20 a motion with the Special Master. Parties allowed to intervene will be
21 automatically added to the mailing list.

22 4. Courtesy Email List.

23 The Special Master's office will email courtesy copies of orders and minute
24 entries entered in this case to persons listed on Attachment F. Requests for
25 inclusions on the email list should be sent to Barbara Brown at
26
27
28

1
2
3
4
5
6
7
8
9
10
11
12
13
14
15
16
17
18
19
20
21
22
23
24
25
26
27
28

ATTACHMENT A

LAND OWNER	ZONE 2 WELL REPORT NUMBER
-----	-----
WITHROW RANCH, INC. JAMES C. WITHROW	115-05-DA-003

WELLS	WELL NAMES	WELL LOCATION			WATER USES SERVED	REMARKS
		SECTION	TWNP	RNGE		
WO1	UNNAMED	NWSENW21	070S	200E	IROO1, IROO2, IROO3 SROO2, SROO3, SROO4 SROO5, SROO6	WI-11-3397
WO2	UNNAMED	SWNWNW21	070S	200E	IROO1, IROO2, IROO3 SROO2, SROO3, SROO4 SROO5, SROO6	
WO3	UNNAMED	NESENW21	070S	200E	IROO1, IROO2, IROO3 SROO1, SROO2, SROO3 SROO4, SROO5, SROO6	

WATER USE NUMBERS	WATER USE LOCATION			*** APPARENT FIRST USE ***		APPAR. ANNUAL VOLUME USED	ACRES IRRIGATED
	SECTION	TWNP	RNGE	DATE	BASIS FOR DATE		
IROO1	NE 17	070S	200E	1972	1972 AERIAL PHOTO	781.4 AFA	144.7
	NE 20	070S	200E				
	NW 17	070S	200E				
	NW 21	070S	200E				
	SE 17	070S	200E				
	SW 17	070S	200E				
IROO2	NENW21	070S	200E	1983	1983 AERIAL PHOTO	162.0 AFA	30.0
	NESE 17	070S	200E				
	NWNW21	070S	200E				
	SESE 17	070S	200E				
IROO3	NENW21	070S	200E	1984	1984 AERIAL PHOTO	41.6 AFA	7.7
	NWNW21	070S	200E				
	SENW21	070S	200E				
SROO1	SENENW21	070S	200E	1984	1984 AERIAL PHOTO	LTE 15.0 AF	
SROO2	SENESW17	070S	200E	1972	1972 AERIAL PHOTO	LTE 15.0 AF	
SROO3	NENWSE 17	070S	200E	1972	1972 AERIAL PHOTO	LTE 15.0 AF	
SROO4	SESWNE 17	070S	200E	1972	1972 AERIAL PHOTO	LTE 15.0 AF	
SROO5	NESWNE 17	070S	200E	1972	1972 AERIAL PHOTO	LTE 15.0 AF	
SROO6	NESESE 17	070S	200E	1984	1984 AERIAL PHOTO	LTE 15.0 AF	

APPLICABLE STATEMENTS OF CLAIMANT	APPLIES TO: WELLS	APPLIES TO: WATER USES
39-0002140	WO1, WO2, WO3	IROO1, IROO2, IROO3
39-0002148	WO2	IROO1, IROO2, IROO3 SROO5
39-0002149	WO2	IROO1, IROO2, IROO3

EXPLANATION

W1-W3 - WELLS PROVIDE WATER FOR IRRIGATION AND STOCKWATERING USES.

IR1-IR3 - IRRIGATED PASTURE.

SR1-SR6 - SMALL RESERVOIRS ARE USED FOR STOCKWATERING PURPOSES.

DOMESTIC USES (DM1 & DM2) AND WELLS (W4 & W5) HAVE BEEN CATALOGUED AND ARE REPORTED IN VOLUME 8.

LAND OWNER	WATERSHED FILE
-----	REPORT NUMBER
WITHROW RANCH, INC.	115-05-036
% JAMES C. WITHROW	

A P P L I C A B L E F I L I N G S A N D D E C R E E S

CLEARLY STATED INFORMATION FROM FILINGS AND DECREES **WI-11-3359**

FILING NUMBER	FILING STATUS	USES	QUANTITY IN AFA	USE LOCATION			CLAIM DATE	DIVERSION LOCATION		
				SECTION	TWNP	RNGE		SECTION	TWNP	RNGE
36-0072568.0001		STOCK	.31	NWNW17	070S	200E	1915	NWNW17	070S	200E
39-0002155		STOCK	.31	NENW17	070S	200E	1915	NWNE17	070S	200E

D W R A N A L Y S I S O F F I L I N G S A N D D E C R E E S

FILING NUMBER	USES CLAIMED OR REFERENCED	USES FOUND BY DWR	APPLIES TO DIVERSIONS	APPLIES TO PWR NUMBERS
36-0072568.0001	STOCK	SPRING		SWO01
39-0002155	STOCK	SPRING		SWO01

D I V E R S I O N S

DIV #	LOCATION SECTION TWNP RNGE	DIVERSION NAME	WATER SOURCE AND CLASSIFICATION
WO1	SWNWSW08 070S 120E	UNNAMED	GROUNDWATER : CATALOGUED

U S E S

PWR #	LOCATION SECTION TWNP RNGE	SUPPLIED BY DIVERSIONS	WATER SOURCES	PHOTO SOURCE DATE	CHANGE	FACILITY NAME
DMOO1	SENESE07 070S 200E	WO1	GROUNDWATER : CATALOGUED		NO	
SWO01	NWNE17 070S 200E		SURFACE WATER		NO	KLONDYKE CEMETERY SP

P W R S U M M A R Y

PWR #	APPLICABLE ADJ FILINGS	APPLICABLE PRE FILINGS	*APPARENT FIRST USE DATE* DATE BASIS FOR DATE	WATER SOURCES AND CLASSIFICATIONS
DMOO1	NONE	NONE		GROUNDWATER : CATALOGUED
SWO01	39-0002155	36-0072568.0001	1915 FILING 36-72568	SURFACE WATER: ARAVAIPA CREEK

Q U A N T I T I E S O F U S E

PWR #	QUANTIFICATION TYPE	ACRES	CROP TYPE	EFF	WATER DUTY	ESTIMATED VOLUME	REMARKS
DMOO1							SEE VOLUME 1 - GENERAL ASSESSMENT
SWO01							SEE VOLUME 1 - GENERAL ASSESSMENT

E X P L A N A T I O N

DIVERSIONS

W1 - WELL USED FOR DOMESTIC USE.

USES AND RESERVOIRS

DM1 - DOMESTIC USE.

SW1 - STOCKWATERING USE FROM KLONDYKE CEMETERY SPRING.

DISPOSITION OF LAND OWNER/CLAIMANT COMMENTS

A COMMENT WAS RECEIVED WHICH INDICATED AN OWNERSHIP CHANGE.

ATTACHMENT B

115-05-DA-003

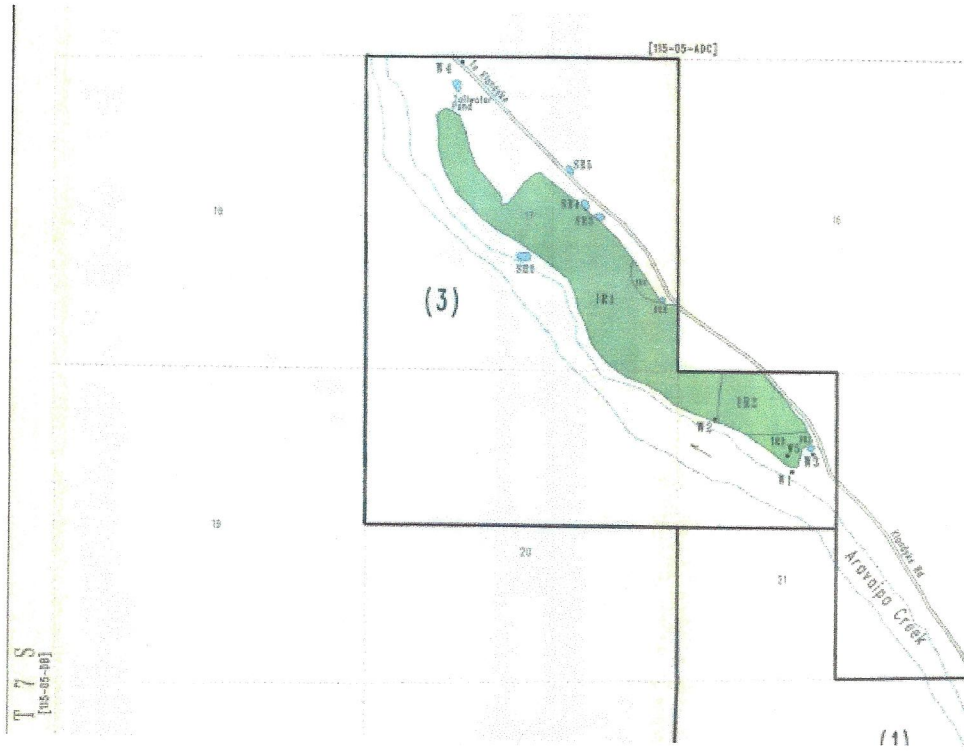

115-05-036

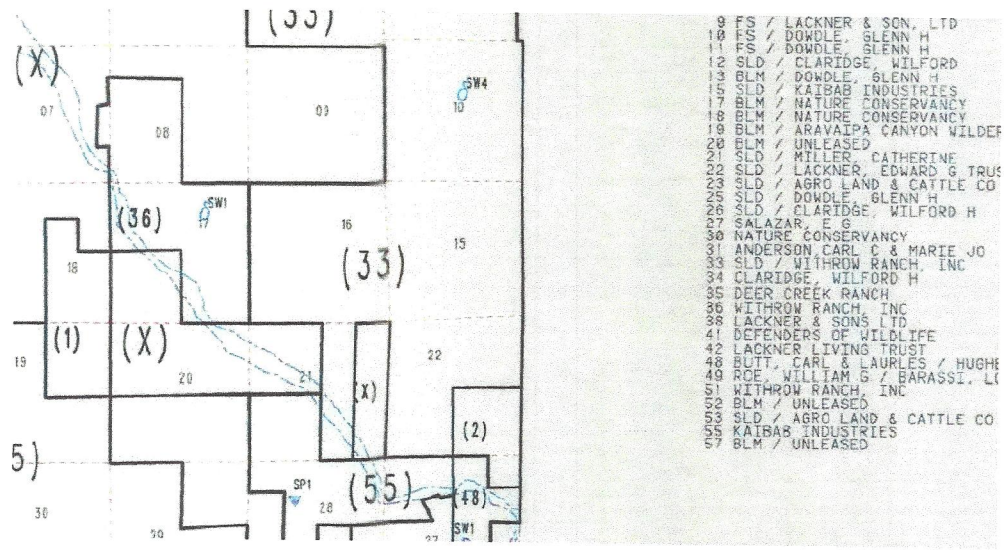

1
2
3
4
5
6
7
8
9
10
11
12
13
14
15
16
17
18
19
20
21
22
23
24
25
26
27
28

1
2
3
4
5
6
7
8
9
10
11
12
13
14
15
16
17
18
19
20
21
22
23
24
25
26
27
28

ATTACHMENT C

CATALOGUED WELLS
AS OF 11/06/91

CATALOGUED WELL NUMBER	WELL OWNERS NAME	WELL LOCATION SECTION TWP RNGE	CLAIMED DATE	CLAIMED QUANTITY	DATA SOURCE	TYPE
8,831.	WITHROW RANCH INCORP	SWSENE09 070S 200E	1943	30.00 GPM	55-0645602	STOCK WELL
8,832.		NESENW21 070S 200E	1950	10.00 GPM	55-0645605	DOM/STK WELL
8,833.		SWNESE21 070S 200E	1947	5.00 GPM	55-0645603	STOCK WELL
8,834.	WITHROW RANCH INCROP	SWSWSW16 070S 200E			55-0645607	STOCK WELL
8,835.	WITHROW RANCH, INC.	SWNWSW08 070S 120E			115-05-036	AI DIVERSION W01
8,836.		SENESE07 070S 200E			115-05-036	AI PLACE OF USE DMO01
8,837.		SEWSW08 070S 200E			115-05-DA-003	AI PLACE OF USE DMO02
8,838.		NWNENW17 070S 200E			115-05-DA-003	AI DIVERSION W04
8,839.		NESENW21 070S 200E			115-05-DA-003	AI PLACE OF USE DMO01
8,840.		NWSENW21 070S 200E			115-05-DA-003	AI DIVERSION W05
8,841.	WOLD	NWSWNW04 220S 210E	1978		55-0630562	DOMESTIC WELL
8,842.	WOLD, KRISTENE M.	SESWNW04 220S 210E			111-23-AB-040	AI PLACE OF USE DMO01
8,843.	WOLEVER, WILLIAM	NWNWNE03 200S 180E			111-19-AC-006	AI PLACE OF USE DMO01
8,844.	WOLEVER, WILLIAM L	NWNENW03 200S 180E	1987	18.00 GPM	55-0519880	DOM/STK WELL
8,845.	WOLEVER, WILLIAM L & M	NWNENW03 200S 180E	1977	1.40 AFA	115-00-001	AI FILING 39-0012777
8,846.	WOLF, RUSSELL	NESENW14 220S 210E	1984	35.00 GPM	55-0507530	DOMESTIC WELL
8,847.	WOLFE, CARL J.	SESWSW18 210S 220E			111-20-DD-023	AI PLACE OF USE DMO01
8,848.	WOLFF	SWSW18 210S 220E	1975	.37 AFA	111-20-DD-023	AI FILING 36-0010362
8,849.	WOLFF	SESWSW22 220S 210E	1981	12.00 GPM	55-0500947	DOMESTIC WELL
8,850.	WOLFF	SWSW18 210S 220E	1971	.46 AFA	111-20-DD-023	AI FILING 39-0005653
8,851.	WOLSLAGEL	SENESE35 220S 230E			55-0649266	DOMESTIC WELL
8,852.	WOLSLAGEL	NESESE35 220S 230E	0000		111-24-AC-005	AI FILING 39-0005684
8,853.	WOLSLAGEL, LESLIE J.	NESESE35 220S 230E			111-24-AC-005	AI PLACE OF USE DMO01
8,854.	WOLVERTON	03 230S 220E			55-0620454	DOMESTIC WELL
8,855.	WOLVERTON	03 230S 220E	0000		111-24-BC-001	AI FILING 39-0004368
8,856.	WONG, WILBUR & LYNN	SWNWE27 090S 150E	1981		114-08-BC-014	AI FILING 39-0011308
8,857.			1980		114-08-BC-014	AI FILING 39-0011618
8,858.	WONG, WILBUR D. & LYNN	SENEW27 090S 150E			114-08-BC-014	AI PLACE OF USE DMO01
8,859.	WOO	SESWSE33 230S 220E	1960	30.00 GPM	55-0648448	DOMESTIC WELL

ATTACHMENT D

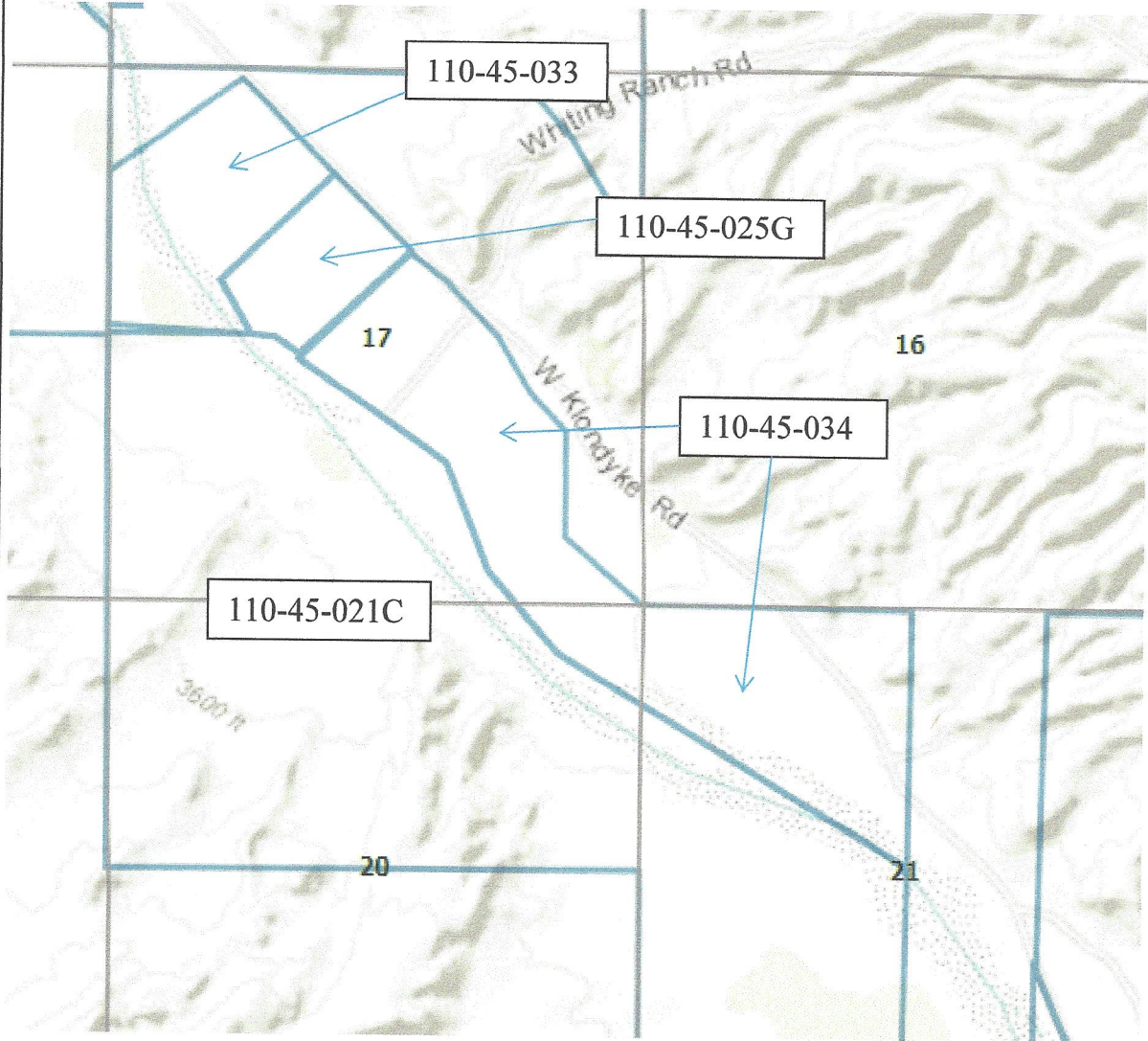

1
2
3
4
5
6
7
8
9
10
11
12
13
14
15
16
17
18
19
20
21
22
23
24
25
26
27
28

1
2
3
4
5
6
7
8
9
10
11
12
13
14
15
16
17
18
19
20
21
22
23
24
25
26
27
28

ATTACHMENT E

**Abstract of Water Right
San Pedro Watershed**

1. Proposed Water Right No.:	115-05-036-SW001
2. Owner of Water Right:	
3. Landowner:	
4. Statement of Claimant No.(s):	39-2155
5. Statement of Claimant Name(s):	Whiting Ranches
6. Lessee or Permittee:	N/A
7. Basis of Right:	36-72568
8. Beneficial Use:	Stock watering
9. Priority Date:	November 5, 1915
10. Quantity:	Reasonable Use
11. Place of Use:	NWNE 17 T7S R20E
12. Point of Diversion:	NWNE 17 T7S R20E
13. Source of Water:	Aravaipa Creek
14. Name of Facility:	Klondyke Cemetery Spring

**Abstract of Water Right
San Pedro Watershed**

1. Proposed Water Right No.:	115-05-DA-003-SR001
2. Owner of Water Right:	Michael J. and Susan S. Cavender
3. Landowner:	Michael J. and Susan S. Cavender
4. Statement of Claimant No.(s):	39-2140
5. Statement of Claimant Name(s):	Whiting Ranches
6. Lessee or Permittee:	None
7. Basis of Right:	
8. Beneficial Use:	Stockpond
9. Priority Date:	December 31, 1984
10. Quantity:	Not to exceed (\leq) 4 acre feet annually with continuous refill
11. Place of Use:	SENENW section 21 T7S R20E
12. Point of Diversion:	NESENW section 21 T7S R20E
13. Source of Water:	Subflow from Aravaipa Creek
14. Name of Facility:	Unnamed

**Abstract of Water Right
San Pedro Watershed**

1. Proposed Water Right No.:	115-05-DA-003-SR002
2. Owner of Water Right:	Matthew O. and Anna M. Magoffin
3. Landowner:	Matthew O. and Anna M. Magoffin
4. Statement of Claimant No.(s):	39-2140, 39-2148, 39-2149
5. Statement of Claimant Name(s):	Whiting Ranches
6. Lessee or Permittee:	None
7. Basis of Right:	
8. Beneficial Use:	Stockpond
9. Priority Date:	December 31, 1972
10. Quantity:	Not to exceed (\leq) 4 acre feet annually with continuous refill
11. Place of Use:	SENE SW section 17 T7S R20E
12. Point of Diversion:	W01: NWSE NW section 21 T7S R20E W02: SWNW NW section 21 T7S R20E W03: NESE NW section 21 T7S R20E
13. Source of Water:	Subflow from Aravaipa Creek
14. Name of Facility:	Unnamed

Abstract of Water Right San Pedro Watershed

1. Proposed Water Right No.:	115-05-DA-003-SR003
2. Owner of Water Right:	Michael J. and Susan S. Cavender
3. Landowner:	Michael J. and Susan S. Cavender
4. Statement of Claimant No.(s):	39-2140, 39-2148, 39-2149
5. Statement of Claimant Name(s):	Whiting Ranches
6. Lessee or Permittee:	None
7. Basis of Right:	
8. Beneficial Use:	Stockpond
9. Priority Date:	December 31, 1972
10. Quantity:	Not to exceed (\leq) 4 acre feet annually with continuous refill
11. Place of Use:	NENWSE section 17 T7S R20E
12. Point of Diversion:	W01: NWSNW section 21 T7S R20E W02: SWNWNW section 21 T7S R20E W03: NESENW section 21 T7S R20E
13. Source of Water:	Subflow from Aravaipa Creek
14. Name of Facility:	Unnamed

Abstract of Water Right San Pedro Watershed

1. Proposed Water Right No.:	115-05-DA-003-SR004
2. Owner of Water Right:	Michael J. and Susan S. Cavender
3. Landowner:	Michael J. and Susan S. Cavender
4. Statement of Claimant No.(s):	39-2140, 39-2148, 39-2149
5. Statement of Claimant Name(s):	Whiting Ranches
6. Lessee or Permittee:	None
7. Basis of Right:	
8. Beneficial Use:	Stockpond
9. Priority Date:	December 31, 1972
10. Quantity:	Not to exceed (\leq) 4 acre feet annually with continuous refill
11. Place of Use:	SESWNE section 17 T7S R20E
12. Point of Diversion:	W01: NWSNW section 21 T7S R20E W02: SWNWNW section 21 T7S R20E W03: NESENEW section 21 T7S R20E
13. Source of Water:	Subflow from Aravaipa Creek
14. Name of Facility:	Unnamed

Abstract of Water Right San Pedro Watershed

1. Proposed Water Right No.:	115-05-DA-003-SR005
2. Owner of Water Right:	
3. Landowner:	
4. Statement of Claimant No.(s):	39-2140, 39-2148, 39-2149
5. Statement of Claimant Name(s):	Whiting Ranches
6. Lessee or Permittee:	None
7. Basis of Right:	
8. Beneficial Use:	Stockpond
9. Priority Date:	December 31, 1972
10. Quantity:	Not to exceed (\leq) 4 acre feet annually with continuous refill
11. Place of Use:	NESWNE section 17 T7S R20E
12. Point of Diversion:	W01: NWSNW section 21 T7S R20E W02: SWNWNW section 21 T7S R20E W03: NESENE section 21 T7S R20E
13. Source of Water:	Subflow from Aravaipa Creek
14. Name of Facility:	Unnamed

Abstract of Water Right San Pedro Watershed

1. Proposed Water Right No.:	115-05-DA-003-SR006
2. Owner of Water Right:	
3. Landowner:	
4. Statement of Claimant No.(s):	39-2140, 39-2148, 39-2149
5. Statement of Claimant Name(s):	Whiting Ranches
6. Lessee or Permittee:	None
7. Basis of Right:	
8. Beneficial Use:	Stockpond
9. Priority Date:	December 31, 1984
10. Quantity:	Not to exceed (\leq) 4 acre feet annually with continuous refill
11. Place of Use:	NESESE section 17 T7S R20E
12. Point of Diversion:	W01: NWSNW section 21 T7S R20E W02: SWNWNW section 21 T7S R20E W03: NESENW section 21 T7S R20E
13. Source of Water:	Subflow from Aravaipa Creek
14. Name of Facility:	Unnamed

ATTACHMENT F

1
2
3
4
5
6
7
8
9
10
11
12
13
14
15
16
17
18
19
20
21
22
23
24
25
26
27
28

Adell Calloway
P.O. Box 271
Springerville, AZ 85938

Arizona Department of Water Resources
Kimberly Parks
Janet L. Miller
P. O. Box 36020
Phoenix, AZ 85067

ASARCO Incorporated
Lauren J. Caster
Fennemore Craig, P.C.
2394 East Camelback Road
Suite 600
Phoenix, AZ 85016-3429

BHP Copper, Inc.
L. Wm. Staudenmaier and John D. Burnside
Snell & Wilmer, L. L. P.
400 E. Van Buren Street, Ste 1900
Phoenix, Arizona 85004-2202

Clerk of the Superior Court
Maricopa County
Attn: Water Case
601 West Jackson Street
Phoenix, AZ 85003

Gila River Indian Community
Linus Everling and Thomas L. Murphy
Office of the General Counsel
P. O. Box 97
Sacaton, AZ 85147

Joe P. Sparks and Laurel A. Herrmann
The Sparks Law Firm, P.C.
7503 First Street
Scottsdale, AZ 85251-4573

Kaibab Industries, Inc.
Gordon K. Whiting
532 E. Flynn Lane Suite 425
Phoenix, AZ 85012

1 Lucas T. Christian & Julian Nava
Rosette, LLP
2 565 W. Chandler Blvd. Suite 212
Chandler, AZ 85225
3

4 Matthew O. & Anna M. Magoffin
The Magoffin Family Trust
5 34625 W. Klondyke Rd.
Willcox, AZ 85643
6

7 Michael J. & Susan S. Cavender
1921 W. De Havilland Way
8 Tucson, AZ 85755

9 R. Bruce Whiting
1532 E Halifax
10 Mesa, AZ 85203

11 Robert Kramme
Route 1 Bonita
12 Willcox, AZ 85643

13 S. Montgomery, R. Interpreter, J. Tomkus
14 Montgomery & Interpreter, Plc
3301 E. Thunderbird Road
15 Phoenix, AZ 85032

16 Salt River Valley Water Users Association and the Salt River Project Agricultural
17 Improvement and Power District
John B. Weldon, Jr. and Mark A. McGinnis
18 Salmon, Lewis & Weldon PLC
2850 E Camelback Rd, Ste. 200
19 Phoenix, AZ 85016

20 Special Master Susan Ward Harris
21 Superior Court of Arizona
201 W. Jefferson Street
22 Courtroom 301
23 Phoenix, AZ 85003

24 Withrow Ranch, Inc.
Jack Smith
25 28238 Bradley Rd.
Sun City, CA 92586
26

27 Whiting Ranches
Klondyke Rural Station
28 Willcox, Arizona 85643

1
2
3
4
5
6
7
8
9
10
11
12
13
14
15
16
17
18
19
20
21
22
23
24
25
26
27
28

Whiting Ranches
4602 E. Thomas Rd.
Phoenix, AZ 85018

U. S. Department of Justice
Patrick Barry and Yosef Negose
Environment and Natural Resources
P. O. Box 7611
Washington, D.C. 20044-7611