

1
2
3
4
5
6
7
8
9
10
11
12
13
14
15
16
17
18
19
20
21
22
23
24
25
26
27
28

IN THE SUPERIOR COURT OF THE STATE OF ARIZONA
IN AND FOR THE COUNTY OF MARICOPA

IN RE THE GENERAL
ADJUDICATION OF ALL RIGHTS
TO USE WATER IN THE GILA RIVER
SYSTEM AND SOURCE

W-1, W-2, W-3, W-4 (Consolidated)

Contested Case No. W1-11-0033

ORDER TO INITIATE CONTESTED CASE
AND
ORDER TO SET TELEPHONIC STATUS
CONFERENCE
AND
ORDER TO ADWR TO REVIEW
ABSTRACTS FOR *DE MINIMIS* WATER
RIGHTS AND PREPARE MAPS

CONTESTED CASE NAME: *In re Babacomari Ranch Company II*
HSR INVOLVED: San Pedro River Watershed Hydrographic Survey Report
DESCRIPTIVE SUMMARY: Contested case W1-11-0033 initiated and telephonic status
conference set for **May 20, 2021 at 3:00 p.m.**
NUMBER OF PAGES: 42
DATE OF FILING: March 29, 2021

This Order initiates a contested case to consider the claims for water rights and resolve
objections to Watershed File Report 111-19-018 (“WFR”) published in the Final San Pedro River

1 Watershed Hydrographic Survey Report (1991). The WFR identified potential water rights for
2 stockponds and stock watering use on land located in Santa Cruz County, Arizona. The identified
3 source of water for the claimed uses is surface water from the Babocomari River. A copy of the
4 watershed file report is attached as Attachment A. A copy of the map prepared for the WFR is
5 attached as Attachment B. The land that is the subject of the WFR is labelled on the map as
6 “(18)”.

7
8 **Claimant & Landowner**

9 The WFR identified Statements of Claimant 39-4907, 39-4908, 37-4909, 39-4911, 39-
10 4912, 39-4914, 39-4915, 39-4917 through 39-4931, 39-4933, 39-4936 through 39-4943, 39-
11 4945, and 39-4949 (“SOCs”) as the relevant filings for the potential water rights. Babacomari
12 Ranch Company, a limited partnership, filed the SOCs claiming domestic, stock watering, and
13 irrigation water rights.
14

15 Babacomari Ranch Company is named in the WFR as the owner of the property
16 investigated in WFR 111-19-018. According to the Cochise County Recorder’s Office,
17 Babacomari Ranch Company LLLP is the owner of tax parcel 108-69-001. A copy of the
18 current tax parcel map is attached as Attachment C.
19
20

21 ***De Minimis Water Uses***

22 Expedited procedures have been adopted for the adjudication of water rights in the San
23 Pedro watershed for claims to water for domestic, stock watering, and certain stockponds. *See*
24 Memorandum Decision, Findings of Fact, and Conclusions of Law for Group 1 Cases involving
25 Stockwatering, Stockponds, and Domestic Uses, dated November 14, 1994, amended February
26 23, 1995, approved and modified September 27, 2002 (“Decision”). The first step in the process
27 is the preparation of proposed abstracts for the claimed water rights. In accordance with the
28

1 Decision, proposed abstracts have been prepared for stockpond and stock and wildlife watering
2 uses. The abstracts are attached as Attachment D. Arizona Department of Water Resources
3 (“ADWR”) shall review the abstracts and provide the parties in this case with its comments along
4 with maps that show the locations of the investigated uses by **May 14, 2021**.

5
6 **IT IS ORDERED:**

7
8 1. Contested Case. This contested case shall be known as *In re Babacomari Ranch*
9 *Company II* and it will adjudicate the water rights claimed in the Statements of Claimant and
10 resolve the objections that were filed to Watershed File Report 111-19-018 published in the Final
11 San Pedro River Watershed Hydrographic Survey Report (1991). Copies of objections can be
12 found under the case name and number on the following website:
13 [http://www.superiorcourt.maricopa.gov/SuperiorCourt/GeneralStreamAdjudication/whatsNew.](http://www.superiorcourt.maricopa.gov/SuperiorCourt/GeneralStreamAdjudication/whatsNew.asp)
14 [asp](http://www.superiorcourt.maricopa.gov/SuperiorCourt/GeneralStreamAdjudication/whatsNew.asp)

15 2. Litigants. The litigants in this contested case are the Claimant, the current
16 landowner, all persons who filed objections to Watershed File Report 111-19-018, who are
17 included on the list on Attachment E, and claimants who are allowed to intervene by order.

18 3. Court-Approved Mailing List.

19 A. The initial Court-approved mailing list for this case shall include all
20 persons listed on Attachment E to this order. The list may be modified only by
21 filing a motion with the Special Master to amend the Court-approved mailing list.
22 Litigants are responsible for using the current Court-approved mailing list.

23 B. A copy of any pleading filed with the Clerk of the Maricopa County
24 Superior Court in this case shall be served upon each person listed on the Court-
25 approved mailing list.
26
27
28

1 C. Claimants wishing to be added or removed from the mailing list shall file
2 a motion with the Special Master. Parties allowed to intervene will be
3 automatically added to the mailing list.

4 4. Courtesy Email List. The Special Master's office will email courtesy copies of
5 orders and minute entries entered in this case to persons listed on Attachment E. Requests for
6 inclusions on the email list should be sent to Durina Farrall at
7 durina.farrall@jbazmc.maricopa.gov.
8

9 5. Review. Arizona Department of Water Resources shall review the attached
10 abstracts, and provide comments and maps. The report and maps shall be filed by ADWR by **May**
11 **14, 2021.**

12 6. Status Conference. A telephonic Status Conference shall be held on **May 20,**
13 **2021 at 3:00 p.m.**

14
15
16 Instructions for telephonic appearance:
17 Dial: 602-506-9695 (local)
18 1-855-506-9695 (toll free long distance)
19 Dial Participant Pass Code 357264#

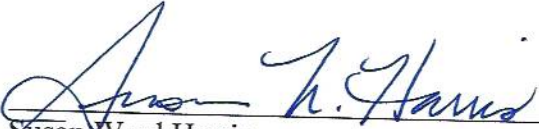
20
21 
22 Susan Ward Harris
23 Special Master

24 On March 29, 2021, the original of the foregoing was
25 delivered to the Clerk of the Maricopa County Superior
26 Court for filing and distributing a copy to all persons
27 listed on the Court-approved mailing list for this contested
28 case, a copy of which is attached hereto as Attachment E,
and to all persons listed on the Court-approved mailing
list for W-1, W-2, W-3, and W-4 (Consolidated).

1
2
3
4
5
6
7
8
9
10
11
12
13
14
15
16
17
18
19
20
21
22
23
24
25
26
27
28

ATTACHMENT A

W1-11-033

LAND OWNER
BABOCOMARI RANCH COMPANY

WATERSHED FILE
REPORT NUMBER
111-19-018

APPLICABLE FILINGS AND DECREES

CLEARLY STATED INFORMATION FROM FILINGS AND DECREES

FILING NUMBER	FILING STATUS	USES	QUANTITY IN AFA	USE LOCATION			CLAIM DATE	DIVERSION LOCATION		
				SECTION	TWNP	RNGE		SECTION	TWNP	RNGE
10-0203467.1100		IRRIGATION DOMESTIC STOCK		03	210S	180E	1894			
10-0221021.1100		IRRIGATION DOMESTIC STOCK					1912	SWSE01	210S	180E
10-1209461.1100		MINING OTHER IRRIGATION DOMESTIC STOCK					1912	SWSE01	210S	180E
36-0021892		MINING OTHER DOMESTIC STOCK	33.33				1877			
38-0070340		STOCK		NWSE08	210S	180E	1940	NWSE08	210S	180E
38-0070341		STOCK	3.36	NENE02	210S	170E	1937	NENE02	210S	170E
38-0070343		STOCK	1.67	NWNE11	210S	180E	1940	NWNE11	210S	180E
38-0070345		STOCK	1.67	SWSW34	200S	170E	1960	SWSW34	200S	170E
38-0070346		STOCK	1.67	NWSE10	210S	170E	1955	NWSE10	210S	170E
38-0070348		STOCK	3.36	NWNW32	200S	190E	1970	NWNW32	200S	190E
38-0070349		STOCK	1.67	SWSW07	210S	180E	1969	SWSW07	210S	180E
38-0070350		STOCK	3.36	NWNW06	210S	180E	1940	NWNW06	210S	180E
38-0070351		STOCK	1.67	NESW28	200S	190E	1939	NESW28	200S	190E
38-0070354		STOCK	1.67	NWNE10	210S	180E	1965	NWNE10	210S	180E
38-0070355		STOCK	1.67	SWSW10	210S	180E	1949	SWSW10	210S	180E
38-0070357		STOCK	1.67	NWNW18	210S	180E	1960	NWNW18	210S	180E
38-0070358		STOCK	1.67	SWSE11	210S	180E	1960	SWSE11	210S	180E
38-0070359		STOCK	3.36	SWSE11	210S	180E	1960	SWSE11	210S	180E
38-0070360		STOCK	1.67	SWSW02	210S	180E	1940	SWSW02	210S	180E
38-0070361		STOCK	3.36	NENE04	210S	180E	1953	NENE04	210S	180E
38-0070362		STOCK	1.67	NENW07	210S	180E	1969	NENW07	210S	180E
38-0070363		STOCK	1.67	NESW07	210S	180E	1969	NESW07	210S	180E
38-0070364		STOCK	3.36	NWNW08	210S	180E	1966	NWNW08	210S	180E
38-0070365		STOCK	1.67	SWSW02	210S	180E	1960	SWSW02	210S	180E
38-0070366		STOCK	3.36	SWSE01	210S	170E	1937	SWSE01	210S	170E
38-0070368		STOCK	1.67	SWSW01	210S	170E	1937	SWSW01	210S	170E
38-0070369		OTHER								
38-0070369		STOCK	3.36	NESW32	200S	180E	1937	NESW32	200S	180E
39-0004907		DOMESTIC STOCK	16.66	SWSW33	200S	180E	1877	SWSW33	200S	180E
39-0004908		STOCK	16.66							
39-0004909	QUE. RECD	STOCK	3.26	NWNW32	200S	190E	1970	NWNW32	200S	190E
39-0004911		STOCK	2.38	NWNW06	210S	180E	1940	NWNW06	210S	180E
39-0004912		STOCK	3.36	NESE23	200S	190E	1939	NESE23	200S	190E
39-0004914		STOCK	.40	SWSW07	210S	180E	1969	SWSW07	210S	180E
39-0004915		STOCK	.85	NWNE10	210S	180E	1965	NWNE10	210S	180E
39-0004917		STOCK	.18	SWSW10	210S	180E	1949	SWSW10	210S	180E
39-0004918		STOCK	.61	NWNW18	210S	180E	1960	NWNW18	210S	180E
39-0004919		STOCK	.32	SWSE11	210S	180E	1960	SWSE11	210S	180E
39-0004920		STOCK	1.03	SWSE11	210S	180E	1960	SWSE11	210S	180E
39-0004921		STOCK	.37	SWSW02	210S	180E	1940	SWSW02	210S	180E
39-0004922		STOCK	1.17	NENE04	210S	180E	1953	NENE04	210S	180E
39-0004923		STOCK	.50	NENW07	210S	180E	1969	NENW07	210S	180E
39-0004924		STOCK	.67	NESW07	210S	180E	1969	NESW07	210S	180E
39-0004925		STOCK	1.17	NWNW08	210S	180E	1966	NWNW08	210S	180E
39-0004926		STOCK	.63	SWSW02	210S	180E	1960	SWSW02	210S	180E
39-0004927		STOCK	1.18	SWSE01	210S	170E	1937	SWSE01	210S	170E
39-0004928		STOCK	1.67	SWSW01	210S	170E	1937	SWSW01	210S	170E
39-0004929		STOCK	1.40	NESW32	200S	180E	1937	NESW32	200S	180E
39-0004930		STOCK	1.67	NWSE10	210S	170E	1955	NWSE10	210S	170E
39-0004931		STOCK	.39	NWNE11	210S	180E	1940	NWNE11	210S	180E
39-0004933		STOCK	.49	SWSW34	200S	170E	1960	SWSW34	200S	170E
39-0004936		STOCK	1.68	NWSE08	210S	180E	1940	NWSE08	210S	180E
39-0004937		STOCK	4.74	NENE02	210S	170E	1937	NENE02	210S	170E
39-0004937		IRRIGATION STOCK	4.50	03	210S	180E	1951	SWSW34	200S	180E
		STOCK	2.24	SWSW34	210S	180E				

000004

CLEARLY STATED INFORMATION FROM FILINGS AND DECREES

FILING NUMBER	FILING STATUS	USES	QUANTITY IN AFA	USE LOCATION SECTION	TWNP	RNGE	CLAIM DATE	DIVERSION LOCATION SECTION	TWNP	RNGE
39-0004938		STOCK	2.80	SWNW01	210S	180E				
				NWSW01	210S	180E		SWNW01	210S	180E
				NWSE02	210S	180E		NWSE02	210S	180E
39-0004939		IRRIGATION	1.53	NENSW12	210S	170E	1955	NENSW12	210S	170E
39-0004940		STOCK	1.10							
39-0004941		STOCK	1.84	SWNWNW04	210S	180E	1937	SWNWNW04	210S	180E
39-0004942		STOCK	2.95	SESESE06	210S	180E	1935	SESESE06	210S	180E
39-0004943		STOCK	1.96	NENWSE36	200S	180E	1960	NENWSE36	200S	180E
39-0004945		DOMESTIC	1.00	SESESE02	200S	180E	1973	SESESE02	200S	180E
39-0004949		STOCK	1.96	NESWSW09	210S	180E	1956	NESWSW09	210S	180E
4A-0003145	CERTIF.	IRRIGATION	1.53	SESWSW33	200S	190E		SESWSW33	200S	190E
4A-0003147	CERTIF.	STOCK	653.25	SWSW34	210S	180E	1951	SWSW34	200S	180E
			2.80	NWSE02	210S	180E	1951	NWSE02	210S	180E

DWR ANALYSIS OF FILINGS AND DECREES

FILING NUMBER	USES CLAIMED OR REFERENCED	USES FOUND BY DWR	APPLIES TO DIVERSIONS	APPLIES TO PWR NUMBERS
10-0203467.1100	IRRIGATION DOMESTIC STOCK	NONE NONE STOCK		SW001, SW002, SW003
10-0221021.1100	IRRIGATION DOMESTIC STOCK MINING OTHER	NONE NONE STOCK NONE NONE		SW001
10-1209461.1100	IRRIGATION DOMESTIC STOCK MINING OTHER	NONE NONE SPRING NONE NONE		SW001
36-0021892	DOMESTIC STOCK	NONE STOCK		SW001
38-0070340	STOCK	STOCK		
38-0070341	STOCK	STOCK		SPO17
38-0070343	STOCK	STOCK		SPO07
38-0070345	STOCK	STOCK		SPO59
38-0070346	STOCK	STOCK		SPO01
38-0070348	STOCK	STOCK		SPO08
38-0070349	STOCK	STOCK		SPO04
38-0070350	STOCK	STOCK		SPO15
38-0070351	STOCK	STOCK		SPO12
38-0070354	STOCK	STOCK		SPO03
38-0070355	STOCK	STOCK		SPO30
38-0070357	STOCK	STOCK		SPO19
38-0070358	STOCK	STOCK		SPO23
38-0070359	STOCK	STOCK		SPO21
38-0070360	STOCK	STOCK		SPO22
38-0070361	STOCK	STOCK		SPO09
38-0070362	STOCK	STOCK		SPO11
38-0070363	STOCK	STOCK		SPO13
38-0070364	STOCK	STOCK		SPO14
38-0070365	STOCK	STOCK		SPO16
38-0070366	STOCK	STOCK		SPO10
38-0070368	STOCK	STOCK		SPO06
	OTHER	NONAPPROPRIABLE		SPO05
38-0070369	STOCK	STOCK		SPO02
39-0004907	DOMESTIC STOCK	NONE STOCK		SW001
39-0004908	STOCK	STOCK		
39-0004909	STOCK	STOCK		SPO04
39-0004911	STOCK	STOCK		SPO12
39-0004912	STOCK	STOCK		SPO03
39-0004914	STOCK	STOCK		SPO15
39-0004915	STOCK	STOCK		SPO30
39-0004917	STOCK	STOCK		SPO19
39-0004918	STOCK	STOCK		SPO23
39-0004919	STOCK	STOCK		SPO21
39-0004920	STOCK	STOCK		SPO22
39-0004921	STOCK	STOCK		SPO09
				SPO11

FILING NUMBER	USES CLAIMED OR REFERENCED	USES FOUND BY DWR	APPLIES TO DIVERSIONS	APPLIES TO PWR NUMBERS
39-0004922	STOCK	STOCK		
39-0004923	STOCK	STOCK		SPO13
39-0004924	STOCK	STOCK		SPO14
39-0004925	STOCK	STOCK		SPO16
39-0004926	STOCK	STOCK		SPO10
39-0004927	STOCK	STOCK		SPO06
39-0004928	STOCK	STOCK		SPO05
39-0004929	STOCK	STOCK		SPO02
39-0004930	STOCK	STOCK		SPO08
39-0004931	STOCK	STOCK		SPO59
39-0004933	STOCK	STOCK		SPO01
39-0004936	STOCK	STOCK		SPO17
39-0004937	IRRIGATION	NONE		SPO07
	STOCK	SPRING		SWO03
39-0004938	STOCK	SPRING		
39-0004939	IRRIGATION	NONE		SWO02
	STOCK	CATALOGUED WELL		
39-0004940	STOCK	CATALOGUED WELL		
39-0004941	STOCK	CATALOGUED WELL		
39-0004942	STOCK	CATALOGUED WELL		
39-0004943	DOMESTIC	NONE		
39-0004945	STOCK	CATALOGUED WELL		
39-0004949	STOCK	CATALOGUED WELL		
4A-0003145	IRRIGATION	NONE		SWO03
4A-0003147	STOCK	SPRING		SWO02

U S E S

PWR #	SECTION	TWNP	RNGE	SUPPLIED BY DIVERSIONS	WATER SOURCES	PHOTO DATE	SOURCE CHANGE	FACILITY NAME
SWO01	NENSW33	200S	180E		SURFACE WATER			
SWO02	SESENW02	210S	180E		SURFACE WATER		NO	INSTREAM USE
SWO03	SWSW34	200S	180E		SURFACE WATER		NO	T-4 SPRING
							NO	PACHECO SPRING

R E S E R V O I R S

PWR #	SECTION	TWNP	RNGE	SUPPLIED BY DIVERSIONS	WATER SOURCES	PHOTO DATE	RESERVOIR NAME	STORAGE PURPOSE
SPO01	SWSESE34	200S	170E		SURFACE WATER	1972	PIPELINE TANK	STOCKWATERING
SPO02	NENSW32	200S	180E		SURFACE WATER	1972	NORTH ROAD TANK	STOCKWATERING
SPO03	NENSW28	200S	190E		SURFACE WATER	1972	HARKEY TANK	STOCKWATERING
SPO04	NWNWN32	200S	190E		SURFACE WATER	1972	JAVELINA DRAW TANK	STOCKWATERING
SPO05	SWSESW01	210S	170E		SURFACE WATER	1972	WEST END DROP TANK	STOCKWATERING
SPO06	NEWSE01	210S	170E		SURFACE WATER	1972	SEEP TANK	STOCKWATERING
SPO07	NENWNE02	210S	170E		SURFACE WATER	1972	CEMENT TANK	STOCKWATERING
SPO08	NENWSE10	210S	170E		SURFACE WATER	1973	TRAP TANK	STOCKWATERING
SPO09	SWNENW11	210S	180E		SURFACE WATER	1972	MESA #2 TANK	STOCKWATERING
SPO10	NWSENW12	210S	180E		SURFACE WATER	1972	CIENEGA TANK	STOCKWATERING
SPO11	NWNWNW03	210S	180E		SURFACE WATER	1972	HART TANK	STOCKWATERING
SPO12	NENWNW06	210S	180E		SURFACE WATER	1972	NUMBER ONE TANK	STOCKWATERING
SPO13	SEENW07	210S	180E		SURFACE WATER	1972	HAY CANYON #3	STOCKWATERING
SPO14	SWSENW07	210S	180E		SURFACE WATER	1972	HAY CANYON #2	STOCKWATERING
SPO15	NEWSEW07	210S	180E		SURFACE WATER	1972	HAY CANYON #1	STOCKWATERING
SPO16	NWNENW08	210S	180E		SURFACE WATER	1972	SOUTH ROAD TANK	STOCKWATERING
SPO17	NENWSE08	210S	180E		SURFACE WATER	1972	JOG TANK	STOCKWATERING
SPO18	SESWNE09	210S	180E		SURFACE WATER	1972	UNNAMED	STOCKWATERING
SPO19	SWSWSW10	210S	180E		SURFACE WATER	1984	TOVREA TANK	STOCKWATERING
SPO20	NWSENW11	210S	180E		SURFACE WATER	1972	UNNAMED	STOCKWATERING
SPO21	SWSESE11	210S	180E		SURFACE WATER	1972	O'DONNELL #1	STOCKWATERING
SPO22	SENESE11	210S	180E		SURFACE WATER	1972	O'DONNELL #2	STOCKWATERING
SPO23	NWNWNE18	210S	190E		SURFACE WATER	1972	SOUTH LYLE TANK	STOCKWATERING
SPO24	SWSWNW35	200S	170E		SURFACE WATER	1972	UNNAMED	STOCKWATERING
SPO25	SWSWSE02	210S	170E		SURFACE WATER	1972	UNNAMED	STOCKWATERING
SPO26	SWNWNW06	210S	180E		SURFACE WATER	1972	UNNAMED	STOCKWATERING
SPO28	SWNENE04	210S	180E		SURFACE WATER	1972	UNNAMED	STOCKWATERING
SPO30	NWNWNE10	210S	180E		SURFACE WATER	1972	UNNAMED	STOCKWATERING
SPO32	SENESE09	210S	180E		SURFACE WATER	1972	VAUGHN TANK	STOCKWATERING
SPO33	NENSW12	210S	170E		SURFACE WATER	1972	UNNAMED	STOCKWATERING
SPO36	SESWNW09	210S	180E		SURFACE WATER	1972	UNNAMED	STOCKWATERING
SPO37	SWSENW09	210S	180E		SURFACE WATER	1972	UNNAMED	STOCKWATERING

PWR #	LOCATION			SUPPLIED BY DIVERSIONS	WATER SOURCES	PHOTO DATE	RESERVOIR NAME	STORAGE PURPOSE
	SECTION	TWNP	RNGE					
SPO52	SESENE11	210S	180E		SURFACE WATER	1972	UNNAMED	STOCKWATERING
SPO58	NESENW02	210S	180E		SURFACE WATER	1972	UNNAMED	STOCKWATERING
SPO59	SESNWNE11	210S	180E		SURFACE WATER	1972	MESA #1 TANK	STOCKWATERING
SPO60	SWNWNE08	210S	190E		SURFACE WATER	1972	UNNAMED	STOCKWATERING
SPO61	SWNWSE05	210S	190E		SURFACE WATER	1972	UNNAMED	STOCKWATERING
SPO62	SWSESW32	200S	190E		SURFACE WATER	1972	UNNAMED	STOCKWATERING
SPO63	NESESW05	210S	190E		SURFACE WATER	1984	UNNAMED	STOCKWATERING
SPO64	SESESW05	210S	190E		SURFACE WATER	1984	UNNAMED	STOCKWATERING
SPO65	SESESW05	210S	190E		SURFACE WATER	1984	UNNAMED	STOCKWATERING
SPO66	SESESW05	210S	190E		SURFACE WATER	1972	UNNAMED	STOCKWATERING
SPO67	NENENW08	210S	190E		SURFACE WATER	1984	UNNAMED	STOCKWATERING

PWR SUMMARY

PWR #	APPLICABLE ADJ FILINGS	APPLICABLE PRE FILINGS	*APPARENT FIRST USE DATE*		WATER SOURCES AND CLASSIFICATIONS
			DATE BASIS	FOR DATE	
SPO01	39-0004931	38-0070345	1960	FILING 38-70345	SURFACE WATER: BABOCOMARI RIVER
SPO02	39-0004928	38-0070369	1937	FILING 38-70369	SURFACE WATER: BABOCOMARI RIVER
SPO03	39-0004911	38-0070351	1939	FILING 38-70351	SURFACE WATER: BABOCOMARI RIVER
SPO04	39-0004908	38-0070348	1970	FILING 38-70348	SURFACE WATER: BABOCOMARI RIVER
SPO05	39-0004927	38-0070368	1937	FILING 38-70368	SURFACE WATER: BABOCOMARI RIVER
SPO06	39-0004926	38-0070366	1937	FILING 38-70366	SURFACE WATER: BABOCOMARI RIVER
SPO07	39-0004936	38-0070341	1937	FILING 38-70341	SURFACE WATER: BABOCOMARI RIVER
SPO08	39-0004929	38-0070346	1955	FILING 38-70346	SURFACE WATER: BABOCOMARI RIVER
SPO09	39-0004920	38-0070360	1940	FILING 38-70360	SURFACE WATER: BABOCOMARI RIVER
SPO10	39-0004925	38-0070365	1960	FILING 38-70365	SURFACE WATER: BABOCOMARI RIVER
SPO11	39-0004921	38-0070361	1953	FILING 38-70361	SURFACE WATER: BABOCOMARI RIVER
SPO12	39-0004909	38-0070350	1940	FILING 38-70350	SURFACE WATER: BABOCOMARI RIVER
SPO13	39-0004922	38-0070362	1969	FILING 38-70362	SURFACE WATER: BABOCOMARI RIVER
SPO14	39-0004923	38-0070363	1969	FILING 38-70363	SURFACE WATER: BABOCOMARI RIVER
SPO15	39-0004912	38-0070349	1969	FILING 38-70349	SURFACE WATER: BABOCOMARI RIVER
SPO16	39-0004924	38-0070364	1966	FILING 38-70364	SURFACE WATER: BABOCOMARI RIVER
SPO17	39-0004933	38-0070340	1940	FILING 38-70340	SURFACE WATER: BABOCOMARI RIVER
SPO18	NONE	NONE	1972	1972 AERIAL PHOTO	SURFACE WATER: BABOCOMARI RIVER
SPO19	39-0004915	38-0070355	1949	FILING 38-70355	SURFACE WATER: BABOCOMARI RIVER
SPO20	NONE	NONE	1972	1972 AERIAL PHOTO	SURFACE WATER: BABOCOMARI RIVER
SPO21	39-0004918	38-0070358	1960	FILING 38-70358	SURFACE WATER: BABOCOMARI RIVER
SPO22	39-0004919	38-0070359	1960	FILING 38-70359	SURFACE WATER: BABOCOMARI RIVER
SPO23	39-0004917	38-0070357	1960	FILING 38-70357	SURFACE WATER: BABOCOMARI RIVER
SPO24	NONE	NONE	1972	1972 AERIAL PHOTO	SURFACE WATER: BABOCOMARI RIVER
SPO25	NONE	NONE	1972	1972 AERIAL PHOTO	SURFACE WATER: BABOCOMARI RIVER
SPO26	NONE	NONE	1972	1972 AERIAL PHOTO	SURFACE WATER: BABOCOMARI RIVER
SPO28	NONE	NONE	1972	1972 AERIAL PHOTO	SURFACE WATER: BABOCOMARI RIVER
SPO30	39-0004914	38-0070354	1965	FILING 38-70354	SURFACE WATER: BABOCOMARI RIVER
SPO32	NONE	NONE	1972	1972 AERIAL PHOTO	SURFACE WATER: BABOCOMARI RIVER
SPO33	NONE	NONE	1972	1972 AERIAL PHOTO	SURFACE WATER: BABOCOMARI RIVER
SPO36	NONE	NONE	1972	1972 AERIAL PHOTO	SURFACE WATER: BABOCOMARI RIVER
SPO37	NONE	NONE	1972	1972 AERIAL PHOTO	SURFACE WATER: BABOCOMARI RIVER
SPO52	NONE	NONE	1972	1972 AERIAL PHOTO	SURFACE WATER: BABOCOMARI RIVER
SPO58	NONE	NONE	1972	1972 AERIAL PHOTO	SURFACE WATER: BABOCOMARI RIVER
SPO59	39-0004930	38-0070343	1940	FILING 38-70343	SURFACE WATER: BABOCOMARI RIVER
SPO60	NONE	NONE	1972	1972 AERIAL PHOTO	SURFACE WATER: BABOCOMARI RIVER
SPO61	NONE	NONE	1972	1972 AERIAL PHOTO	SURFACE WATER: BABOCOMARI RIVER
SPO62	NONE	NONE	1972	1972 AERIAL PHOTO	SURFACE WATER: BABOCOMARI RIVER
SPO63	NONE	NONE	1984	1984 AERIAL PHOTO	SURFACE WATER: BABOCOMARI RIVER
SPO64	NONE	NONE	1984	1984 AERIAL PHOTO	SURFACE WATER: BABOCOMARI RIVER
SPO65	NONE	NONE	1984	1984 AERIAL PHOTO	SURFACE WATER: BABOCOMARI RIVER
SPO66	NONE	NONE	1972	1972 AERIAL PHOTO	SURFACE WATER: BABOCOMARI RIVER
SPO67	NONE	NONE	1972	1972 AERIAL PHOTO	SURFACE WATER: BABOCOMARI RIVER
SW001	39-0004907	10-0203467.1100 10-0221021.1100 10-1209461.1100 36-0021892	1877	FILING 36-21892	SURFACE WATER: BABOCOMARI RIVER
SW002	39-0004938	10-0203467.1100 4A-0003147	1894	FILING 10-0203467-11	SURFACE WATER: BABOCOMARI RIVER
SW003	39-0004937	10-0203467.1100 4A-0003145	1894	FILING 10-0203467-11	SURFACE WATER: BABOCOMARI RIVER
NONE	39-0004939 39-0004940 39-0004941 39-0004942 39-0004943	NONE			

PWR #	APPLICABLE ADJ FILINGS	APPLICABLE PRE FILINGS	*APPARENT FIRST USE DATE* DATE BASIS FOR DATE	WATER SOURCES AND CLASSIFICATIONS
NONE	39-0004945			
	39-0004949			

Q U A N T I T I E S O F U S E

PWR #	QUANTIFICATION TYPE	ACRES	CROP TYPE	EFF	WATER DUTY	ESTIMATED VOLUME	REMARKS
SPO01	MAX. AREA/CAP	LT 2.0				LTE 15.0 AF	
SPO02	MAX. AREA/CAP	LT 2.0				LTE 15.0 AF	
SPO03	MAX. AREA/CAP	LT 2.0				LTE 15.0 AF	
SPO04	MAX. AREA/CAP	LT 2.0				LTE 15.0 AF	
SPO05	MAX. AREA/CAP	LT 2.0				LTE 15.0 AF	
SPO06	MAX. AREA/CAP	LT 2.0				LTE 15.0 AF	
SPO07	MAX. AREA/CAP	1.9				LTE 15.0 AF	
SPO08	MAX. AREA/CAP	LT 2.0				6.3 AF	
SPO09	MAX. AREA/CAP	LT 2.0				LTE 15.0 AF	
SPO10	MAX. AREA/CAP	LT 2.0				LTE 15.0 AF	
SPO11	MAX. AREA/CAP	LT 2.0				LTE 15.0 AF	
SPO12	MAX. AREA/CAP	LT 2.0				LTE 15.0 AF	
SPO13	MAX. AREA/CAP	LT 2.0				LTE 15.0 AF	
SPO14	MAX. AREA/CAP	LT 2.0				LTE 15.0 AF	
SPO15	MAX. AREA/CAP	LT 2.0				LTE 15.0 AF	
SPO16	MAX. AREA/CAP	LT 2.0				LTE 15.0 AF	
SPO17	MAX. AREA/CAP	LT 2.0				LTE 15.0 AF	
SPO18	MAX. AREA/CAP	LT 2.0				LTE 15.0 AF	
SPO19	MAX. AREA/CAP	LT 2.0				LTE 15.0 AF	
SPO20	MAX. AREA/CAP	LT 2.0				LTE 15.0 AF	
SPO21	MAX. AREA/CAP	LT 2.0				LTE 15.0 AF	
SPO22	MAX. AREA/CAP	LT 2.0				LTE 15.0 AF	
SPO23	MAX. AREA/CAP	LT 2.0				LTE 15.0 AF	
SPO24	MAX. AREA/CAP	LT 2.0				LTE 15.0 AF	
SPO25	MAX. AREA/CAP	LT 2.0				LTE 15.0 AF	
SPO26	MAX. AREA/CAP	LT 2.0				LTE 15.0 AF	
SPO28	MAX. AREA/CAP	LT 2.0				LTE 15.0 AF	
SPO30	MAX. AREA/CAP	LT 2.0				LTE 15.0 AF	
SPO32	MAX. AREA/CAP	LT 2.0				LTE 15.0 AF	
SPO33	MAX. AREA/CAP	LT 2.0				LTE 15.0 AF	
SPO36	MAX. AREA/CAP	LT 2.0				LTE 15.0 AF	
SPO37	MAX. AREA/CAP	LT 2.0				LTE 15.0 AF	
SPO52	MAX. AREA/CAP	LT 2.0				LTE 15.0 AF	
SPO58	MAX. AREA/CAP	LT 2.0				LTE 15.0 AF	
SPO59	MAX. AREA/CAP	LT 2.0				LTE 15.0 AF	
SPO60	MAX. AREA/CAP	LT 2.0				LTE 15.0 AF	
SPO61	MAX. AREA/CAP	LT 2.0				LTE 15.0 AF	
SPO62	MAX. AREA/CAP	1.2				LTE 15.0 AF	
SPO63	MAX. AREA/CAP	LT 2.0				4.6 AF	
SPO64	MAX. AREA/CAP	LT 2.0				LTE 15.0 AF	
SPO65	MAX. AREA/CAP	LT 2.0				LTE 15.0 AF	
SPO66	MAX. AREA/CAP	LT 2.0				LTE 15.0 AF	
SPO67	MAX. AREA/CAP	LT 2.0				LTE 15.0 AF	
SW001						LTE 15.0 AF	

SW002
 SW003

SEE VOLUME 1 -
 GENERAL ASSESSMENT
 SEE VOLUME 1 -
 GENERAL ASSESSMENT
 SEE VOLUME 1 -
 GENERAL ASSESSMENT

E X P L A N A T I O N

FILINGS AND DECREES

FILING 10-0203467-11 - CLAIMS IRRIGATION, DOMESTIC, AND STOCKWATERING USES. THIS FILING CONTAINS INCONCLUSIVE INFORMATION, THEREFORE NO IRRIGATION OR DOMESTIC USES COULD BE MATCHED TO THIS FILING.
 FILINGS 10-0221021-11 & 10-1209461-11 - CLAIM IRRIGATION, DOMESTIC, STOCKWATERING, MINING, AND OTHER WATER USES. THE CLAIMED IRRIGATION AND DOMESTIC USES ARE FOUND IN W.F.R. #111-19-DAC-1. NO MINING OR OTHER USES WERE FOUND AT THE CLAIMED LOCATION.
 FILINGS 36-21892 & 39-4907 - CLAIM DOMESTIC AND STOCKWATERING USES. THE CLAIMED DOMESTIC USE IS FOUND IN W.F.R. #111-19-CAD-5.
 FILING 38-70638 - CLAIMS EROSION CONTROL AS AN "OTHER" WATER USE. EROSION CONTROL IS CONSIDERED TO BE A NONAPPROPRIABLE USE.

FILING 39-4937 - CLAIMS IRRIGATION AND STOCKWATERING USES. NO IRRIGATION WAS FOUND AT THE CLAIMED LOCATION.
FILING 39-4939 - CLAIMS IRRIGATION AND STOCKWATERING USES. NO CURRENT IRRIGATION WAS FOUND AT THE CLAIMED LOCATION, ONLY A DISCONTINUED VINEYARD.
FILING 39-4343 - CLAIMS A FUTURE DOMESTIC WATER USE. NO DOMESTIC USE WAS FOUND AT THE CLAIMED LOCATION.
FILING 4A-3145 - CLAIMS IRRIGATION WATER USE FROM PACHECO SPRING. NO IRRIGATION WAS FOUND AT THE CLAIMED LOCATION, ALTHOUGH THERE ARE STOCKWATERING USES FROM PACHECO SPRING.

USES AND RESERVOIRS

SP1 - PIPELINE TANK STOCKPOND.
SP2 - NORTH TANK STOCKPOND.
SP3 - HARKEY TANK STOCKPOND.
SP4 - JAVELINA DRAW TANK STOCKPOND.
SP5 - WEST END DROP TANK STOCKPOND.
SP6 - SEEP TANK STOCKPOND.
SP7 - CEMENT TANK STOCKPOND.
SP8 - TRAP TANK STOCKPOND.
SP9 - MESA #2 TANK STOCKPOND.
SP10 - CIENEGA TANK STOCKPOND.
SP11 - HART TANK STOCKPOND.
SP12 - NUMBER ONE TANK STOCKPOND.
SP13 - HAY CANYON #3 STOCKPOND.
SP14 - HAY CANYON #2 STOCKPOND.
SP15 - HAY CANYON #1 STOCKPOND.
SP16 - SOUTH ROAD TANK STOCKPOND.
SP17 - JOG TANK STOCKPOND.
SP18 - UNNAMED STOCKPOND.
SP19 - TOVREA TANK STOCKPOND.
SP20 - UNNAMED STOCKPOND.
SP21 - O'DONNELL #1 TANK STOCKPOND.
SP22 - O'DONNELL #2 TANK STOCKPOND.
SP23 - SOUTH LYLE TANK STOCKPOND.
SP24-SP26 & SP28 - UNNAMED STOCKPONDS.
SP30 - VAUGHN TANK STOCKPOND.
SP32, SP33, SP36, SP37, SP52 & SP58 - UNNAMED STOCKPONDS.
SP59 - MESA #1 TANK STOCKPOND.
SP60-SP67 - UNNAMED STOCKPONDS.
SW1 - INSTREAM STOCKWATERING USE FROM THE BABOCDMARI RIVER.
SW2 - STOCKWATERING USE FROM T-4 SPRING.
SW3 - STOCKWATERING USE FROM PACHECO SPRING.

DISPOSITION OF LAND OWNER/CLAIMANT COMMENTS

A COMMENT WAS RECEIVED FROM THE LAND OWNER WHICH CLARIFIED VARIOUS WATER USES AND WATER DIVERSIONS.

ATTACHMENT B

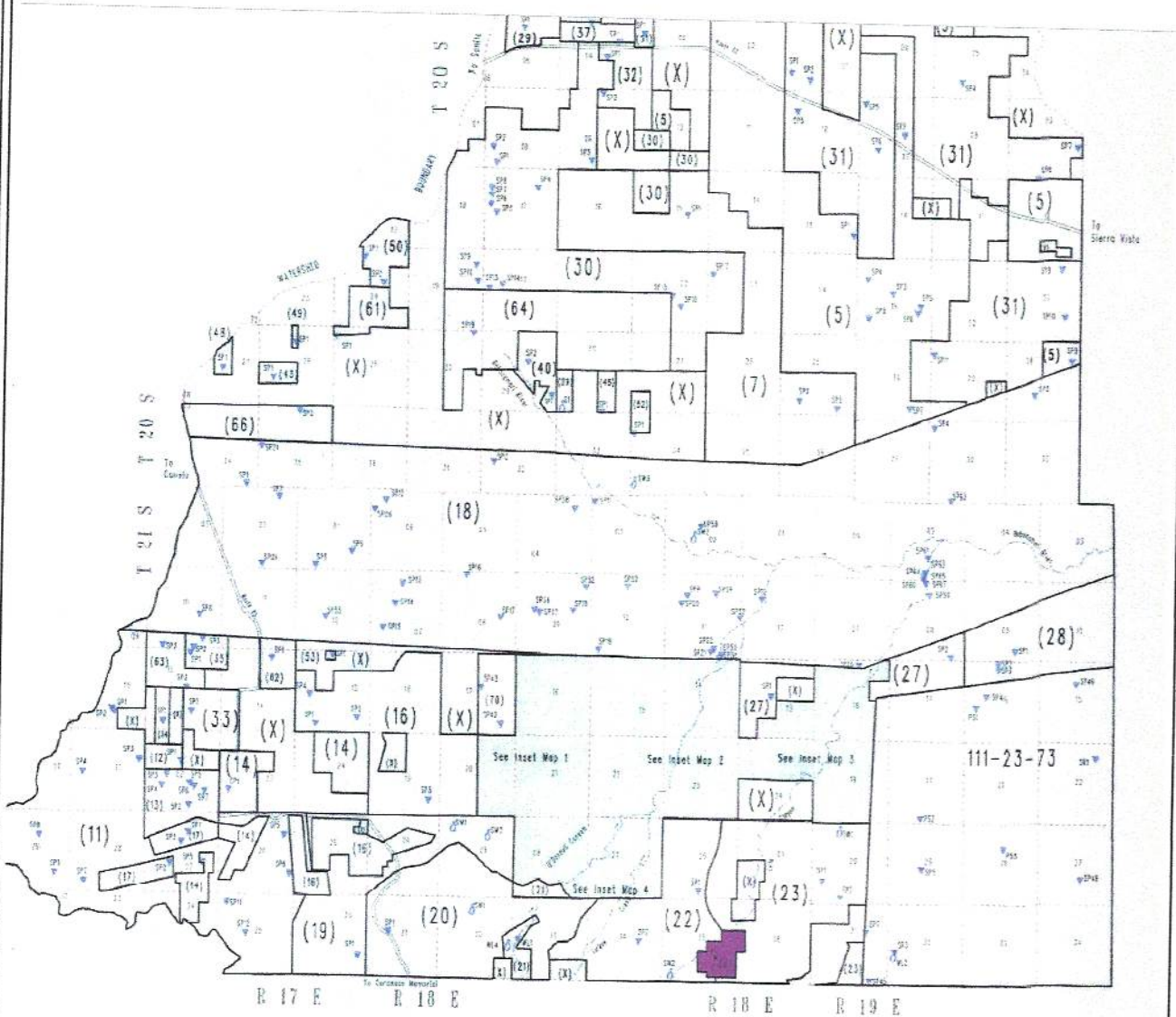

1
2
3
4
5
6
7
8
9
10
11
12
13
14
15
16
17
18
19
20
21
22
23
24
25
26
27
28

ATTACHMENT C

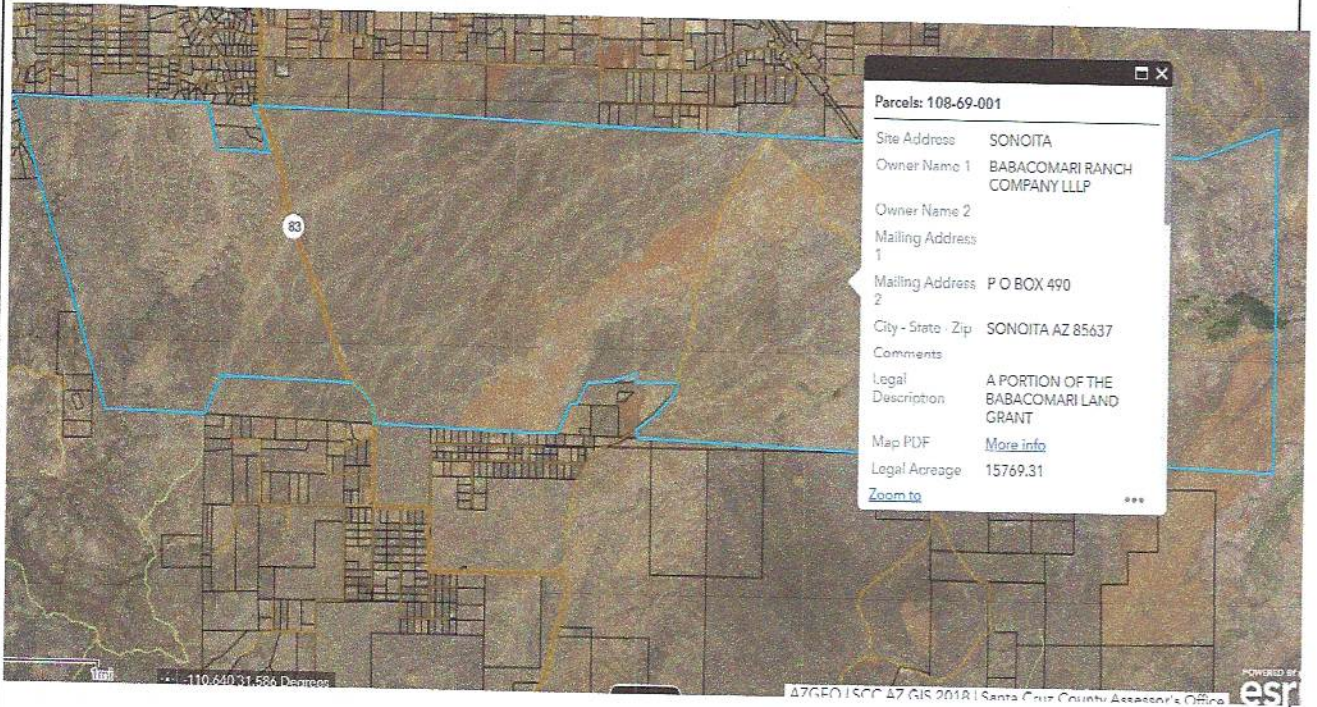

1
2
3
4
5
6
7
8
9
10
11
12
13
14
15
16
17
18
19
20
21
22
23
24
25
26
27
28

1
2
3
4
5
6
7
8
9
10
11
12
13
14
15
16
17
18
19
20
21
22
23
24
25
26
27
28

ATTACHMENT D

**Proposed Water Abstract
San Pedro Watershed**

Attribute	Proposed Abstract of Water Right	ADWR Comments
1. Proposed Water Right No.:	111-19-018-SP001	
2. Owner of Water Right:	Babacomari Ranch Company	
3. Landowner:	Babacomari Ranch Company	
4. Statement of Claimant No.:	39-4931	
5. Statement of Claimant Name:	Babacomari Ranch Company	
6. Lessee or Permittee:	N/A	
7. Basis of Right:	38-0070345	
8. Beneficial Use:	Stock watering from a stockpond	
9. Priority Date:	12/31/1960	
10. Quantity:	Not to exceed (\leq) 4 acre feet annually with continuous fill	
11. Place of Use:	SWSESE section 34 T20S R17E of the Gila and Salt River Base and Meridian, Santa Cruz County, Arizona	
12. Point of Diversion:	SWSESE section 34 T20S R17E of the Gila and Salt River Base and Meridian, Santa Cruz County, Arizona	
13. Source of Water:	Babocomari River	
14. Facility:	Pipeline Tank	

**Proposed Water Abstract
San Pedro Watershed**

Attribute	Proposed Abstract of Water Right	ADWR Comments
1. Proposed Water Right No.:	111-19-018-SP002	
2. Owner of Water Right:	Babacomari Ranch Company	
3. Landowner:	Babacomari Ranch Company	
4. Statement of Claimant No.:	39-4928	
5. Statement of Claimant Name:	Babacomari Ranch Company	
6. Lessee or Permittee:	N/A	
7. Basis of Right:	38-0070369	
8. Beneficial Use:	Stock watering from a stockpond	
9. Priority Date:	12/31/1937	
10. Quantity:	Not to exceed (\leq) 4 acre feet annually with continuous fill	
11. Place of Use:	NENWSW section 32 T20S R18E of the Gila and Salt River Base and Meridian, Santa Cruz County, Arizona	
12. Point of Diversion:	NENWSW section 32 T20S R18E of the Gila and Salt River Base and Meridian, Santa Cruz County, Arizona	
13. Source of Water:	Babocomari River	
14. Facility	North Road Tank	

**Proposed Water Abstract
San Pedro Watershed**

Attribute	Proposed Abstract of Water Right	ADWR Comments
1. Proposed Water Right No.:	111-19-018-SP003	
2. Owner of Water Right:	Babacomari Ranch Company	
3. Landowner:	Babacomari Ranch Company	
4. Statement of Claimant No.:	39-4911	
5. Statement of Claimant Name:	Babacomari Ranch Company	
6. Lessee or Permittee:	N/A	
7. Basis of Right:	38-0070351	
8. Beneficial Use:	Stock watering from a stockpond	
9. Priority Date:	12/31/1939	
10. Quantity:	Not to exceed (\leq) 4 acre feet annually with continuous fill	
11. Place of Use:	NENESW section 28 T20S R19E of the Gila and Salt River Base and Meridian, Santa Cruz County, Arizona	
12. Point of Diversion:	NENESW section 28 T20S R19E of the Gila and Salt River Base and Meridian, Santa Cruz County, Arizona	
13. Source of Water:	Babocomari River	
14. Facility:	Harley Tank	

**Proposed Water Abstract
San Pedro Watershed**

Attribute	Proposed Abstract of Water Right	ADWR Comments
1. Proposed Water Right No.:	111-19-018-SP004	
2. Owner of Water Right:	Babacomari Ranch Company	
3. Landowner:	Babacomari Ranch Company	
4. Statement of Claimant No.:	39-4908	38-0070348
5. Statement of Claimant Name:	Babacomari Ranch Company	
6. Lessee or Permittee:	N/A	
7. Basis of Right:	38-70348	
8. Beneficial Use:	Stock watering from a stockpond	
9. Priority Date:	12/31/1970	
10. Quantity:	Not to exceed (\leq) 4 acre feet annually with continuous fill	
11. Place of Use:	NWNWNW section 32 T20S R19E of the Gila and Salt River Base and Meridian, Santa Cruz County, Arizona	
12. Point of Diversion:	NWNWNW section 32 T20S R19E of the Gila and Salt River Base and Meridian, Santa Cruz County, Arizona	
13. Source of Water:	Babocomari River	
14. Facility:	Javalina Draw Tank	

**Proposed Water Abstract
San Pedro Watershed**

Attribute	Proposed Abstract of Water Right	ADWR Comments
1. Proposed Water Right No.:	111-19-018-SP005	
2. Owner of Water Right:	Babacomari Ranch Company	
3. Landowner:	Babacomari Ranch Company	
4. Statement of Claimant No.(s):	39-4927	
5. Statement of Claimant Name(s):	Babacomari Ranch Company	
6. Lessee or Permittee:	N/A	
7. Basis of Right:	38-0070368	
8. Beneficial Use:	Stock watering from a stockpond	
9. Priority Date:	12/31/1937	
10. Quantity:	Not to exceed (\leq) 4 acre feet annually with continuous fill	
11. Place of Use:	SWSESW section 01 T21S R17E of the Gila and Salt River Base and Meridian, Cochise County, AZ	
12. Point of Diversion:	SWSESW Section 01 T21S R17E of the Gila and Salt River Base and Meridian, Cochise County, AZ	
13. Source of Water:	Babocomari River	
14. Facility:	West End Drop Tank	

**Proposed Water Abstract
San Pedro Watershed**

Attribute	Proposed Abstract of Water Right	ADWR Comments
1. Proposed Water Right No.:	111-19-018-SP006	
2. Owner of Water Right:	Babacomari Ranch Company	
3. Landowner:	Babacomari Ranch Company	
4. Statement of Claimant No.:	39-49	
5. Statement of Claimant Name:	Babacomari Ranch Company	
6. Lessee or Permittee:	N/A	
7. Basis of Right:	38-70366	
8. Beneficial Use:	Stock watering from a stockpond	
9. Priority Date:	12/31/1937	
10. Quantity:	Not to exceed (\leq) 4 acre feet annually with continuous fill	
11. Place of Use:	NESWSE0 1 T21S T 17E of the Gila and Salt River Base and Meridian, Santa Cruz County, Arizona	
12. Point of Diversion:	NESWSE0 1 T21S T 17E of the Gila and Salt River Base and Meridian, Santa Cruz County, Arizona	
13. Source of Water:	Babocomari River	
14. Facility:	Seep Tank	

**Proposed Water Abstract
San Pedro Watershed**

Attribute	Proposed Abstract of Water Right	ADWR Comments
1. Proposed Water Right No.:	111-19-018-SP007	
2. Owner of Water Right:	Babacomari Ranch Company	
3. Landowner:	Babacomari Ranch Company	
4. Statement of Claimant No.:	39-49	
5. Statement of Claimant Name:	Babacomari Ranch Company	
6. Lessee or Permittee:	N/A	
7. Basis of Right:	38-0070341	
8. Beneficial Use:	Stock watering from a stockpond	
9. Priority Date:	12/31/1937	
10. Quantity:	Not to exceed (\leq) 4 acre feet annually with continuous fill	
11. Place of Use:	NENWNE section 02 T21S R17E of the Gila and Salt River Base and Meridian, Santa Cruz County, Arizona	
12. Point of Diversion:	NENWNE section 02 T21S R17E of the Gila and Salt River Base and Meridian, Santa Cruz County, Arizona	
13. Source of Water:	Babocomari River	
14. Facility:	Cement Tank	

**Proposed Water Abstract
San Pedro Watershed**

Attribute	Proposed Abstract of Water Right	ADWR Comments
1. Proposed Water Right No.:	111-19-018-SP008	
2. Owner of Water Right:	Babacomari Ranch Company	
3. Landowner:	Babacomari Ranch Company	
4. Statement of Claimant No.:	39-4929	
5. Statement of Claimant Name:	Babacomari Ranch Company	
6. Lessee or Permittee:	N/A	
7. Basis of Right:	38-0070346	
8. Beneficial Use:	Stock watering from a stockpond	
9. Priority Date:	12/31/1955	
10. Quantity:	Not to exceed (\leq) 4 acre feet annually with continuous fill	
11. Place of Use:	NENWSE section 10 T21S 17E of the Gila and Salt River Base and Meridian, Santa Cruz County, Arizona	
12. Point of Diversion:	NENWSE section 10 T21S 17E of the Gila and Salt River Base and Meridian, Santa Cruz County, Arizona	
13. Source of Water:	Babocomari River	
14. Facility:	Trap Tank	

**Proposed Water Abstract
San Pedro Watershed**

Attribute	Proposed Abstract of Water Right	ADWR Comments
1. Proposed Water Right No.:	111-19-018-SP009	
2. Owner of Water Right:	Babacomari Ranch Company	
3. Landowner:	Babacomari Ranch Company	
4. Statement of Claimant No.:	39-4920	
5. Statement of Claimant Name:	Babacomari Ranch Company	
6. Lessee or Permittee:	N/A	
7. Basis of Right:	38-0070360	
8. Beneficial Use:	Stock watering from a stockpond	
9. Priority Date:	12/31/1940	
10. Quantity:	Not to exceed (\leq) 4 acre feet annually with continuous fill	
11. Place of Use:	SWNENW section 11 T21S R18E of the Gila and Salt River Base and Meridian, Santa Cruz County, Arizona	210S
12. Point of Diversion:	SWNENW section 11 T21S R18E of the Gila and Salt River Base and Meridian, Santa Cruz County, Arizona	
13. Source of Water:	Babocomari River	
14. Facility:	Mesa #2 Tank	

**Proposed Water Abstract
San Pedro Watershed**

Attribute	Proposed Abstract of Water Right	ADWR Comments
1. Proposed Water Right No.:	111-19-018-SP010	
2. Owner of Water Right:	Babacomari Ranch Company	
3. Landowner:	Babacomari Ranch Company	
4. Statement of Claimant No.:	39-4925	
5. Statement of Claimant Name:	Babacomari Ranch Company	
6. Lessee or Permittee:	N/A	
7. Basis of Right:	38-0070365	
8. Beneficial Use:	Stock watering from a stockpond	
9. Priority Date:	12/31/1960	
10. Quantity:	Not to exceed (\leq) 4 acre feet annually with continuous fill	
11. Place of Use:	NWSNW section 12 T21S R18E of the Gila and Salt River Base and Meridian, Santa Cruz County, Arizona	
12. Point of Diversion:	NWSNW section 12 T21S R18E of the Gila and Salt River Base and Meridian, Santa Cruz County, Arizona	
13. Source of Water:	Babocomari River	
14. Facility:	Cienega Tank	

**Proposed Water Abstract
San Pedro Watershed**

Attribute	Proposed Abstract of Water Right	ADWR Comments
1. Proposed Water Right No.:	111-19-018-SP011	
2. Owner of Water Right:	Babacomari Ranch Company	
3. Landowner:	Babacomari Ranch Company	
4. Statement of Claimant No.:	39-4921	
5. Statement of Claimant Name:	Babacomari Ranch Company	
6. Lessee or Permittee:	N/A	
7. Basis of Right:	38-0070361	
8. Beneficial Use:	Stock watering from a stockpond	
9. Priority Date:	12/31/1953	
10. Quantity:	Not to exceed (\leq) 4 acre feet annually with continuous fill	
11. Place of Use:	NWNWNW section 03 T21S 18E	
12. Point of Diversion:	NWNWNW section 03 T21S 18E	
13. Source of Water:	Babocomari River	
14. Facility:	Hart Tank	

**Proposed Water Abstract
San Pedro Watershed**

Attribute	Proposed Abstract of Water Right	ADWR Comments
1. Proposed Water Right No.:	111-19-018-SP012	
2. Owner of Water Right:	Babacomari Ranch Company	
3. Landowner:	Babacomari Ranch Company	
4. Statement of Claimant No.:	39-4909	
5. Statement of Claimant Name:	Babacomari Ranch Company	
6. Lessee or Permittee:	N/A	
7. Basis of Right:	38-0070350	
8. Beneficial Use:	Stock watering from a stockpond	
9. Priority Date:	12/31/1940	
10. Quantity:	Not to exceed (\leq) 4 acre feet annually with continuous fill	
11. Place of Use:	NENENW section 06 T21 R18 of the Gila and Salt River Base and Meridian, Santa Cruz County, Arizona	
12. Point of Diversion:	NENENW section 06 T21 R18 of the Gila and Salt River Base and Meridian, Santa Cruz County, Arizona	
13. Source of Water:	Number One Tank	

**Proposed Water Abstract
San Pedro Watershed**

Attribute	Proposed Abstract of Water Right	ADWR Comments
1. Proposed Water Right No.:	111-19-018-SP013	
2. Owner of Water Right:	Babacomari Ranch Company	
3. Landowner:	Babacomari Ranch Company	
4. Statement of Claimant No.:	39-4922	
5. Statement of Claimant Name:	Babacomari Ranch Company	
6. Lessee or Permittee:	N/A	
7. Basis of Right:	38-0070362	
8. Beneficial Use:	Stock watering from a stockpond	
9. Priority Date:	12/31/1969	
10. Quantity:	Not to exceed (\leq) 4 acre feet annually with continuous fill	
11. Place of Use:	SENENW section 07 T21S R18E of the Gila and Salt River Base and Meridian, Santa Cruz County, Arizona	
12. Point of Diversion:	SENENW section 07 T21S R18E of the Gila and Salt River Base and Meridian, Santa Cruz County, Arizona	
13. Source of Water:	Babocomari River	
14. Facility:	Hay Canyon #3	

**Proposed Water Abstract
San Pedro Watershed**

Attribute	Proposed Abstract of Water Right	ADWR Comments
1. Proposed Water Right No.:	111-19-018-SP014	
2. Owner of Water Right:	Babacomari Ranch Company	
3. Landowner:	Babacomari Ranch Company	
4. Statement of Claimant No.:	39-4923	
5. Statement of Claimant Name:	Babacomari Ranch Company	
6. Lessee or Permittee:	N/A	
7. Basis of Right:	38-0070363	
8. Beneficial Use:	Stock watering from a stockpond	
9. Priority Date:	12/31/1969	
10. Quantity:	Not to exceed (\leq) 4 acre feet annually with continuous fill	
11. Place of Use:	SWSNW section 07 T21S R18E of the Gila and Salt River Base and Meridian, Santa Cruz County, Arizona	
12. Point of Diversion:	SWSNW section 07 T21S R18E of the Gila and Salt River Base and Meridian, Santa Cruz County, Arizona	
13. Source of Water:	Babocomari River	
14. Facility:	Hay Canyon #2	

**Proposed Water Abstract
San Pedro Watershed**

Attribute	Proposed Abstract of Water Right	ADWR Comments
1. Proposed Water Right No.:	111-19-018-SP015	
2. Owner of Water Right:	Babacomari Ranch Company	
3. Landowner:	Babacomari Ranch Company	
4. Statement of Claimant No.:	39-4912	
5. Statement of Claimant Name:	Babacomari Ranch Company	
6. Lessee or Permittee:	N/A	
7. Basis of Right:	38-0070349	
8. Beneficial Use:	Stock watering from a stockpond	
9. Priority Date:	12/31/1969	
10. Quantity:	Not to exceed (\leq) 4 acre feet annually with continuous fill	
11. Place of Use:	NESWSW Section 07 T21S R18E of the Gila and Salt River Base and Meridian, Santa Cruz County, Arizona	
12. Point of Diversion:	NESWSW Section 07 T21S R18E of the Gila and Salt River Base and Meridian, Santa Cruz County, Arizona	
13. Source of Water:	Babocomari River	
14. Facility:	Hay Canyon #1	

**Proposed Water Abstract
San Pedro Watershed**

Attribute	Proposed Abstract of Water Right	ADWR Comments
1. Proposed Water Right No.:	111-19-018-SP016	
2. Owner of Water Right:	Babacomari Ranch Company	
3. Landowner:	Babacomari Ranch Company	
4. Statement of Claimant No.:	39-4924	
5. Statement of Claimant Name:	Babacomari Ranch Company	
6. Lessee or Permittee:	N/A	
7. Basis of Right:	38-0070364	
8. Beneficial Use:	Stock watering from a stockpond	
9. Priority Date:	12/31/1966	
10. Quantity:	Not to exceed (\leq) 4 acre feet annually with continuous fill	
11. Place of Use:	NWNENW section 08 T21S R18E of the Gila and Salt River Base and Meridian, Santa Cruz County, Arizona	
12. Point of Diversion:	NWNENW section 08 T21S R18E of the Gila and Salt River Base and Meridian, Santa Cruz County, Arizona	
13. Source of Water:	Babocomari River	
14. Facility:	South Road Tank	

**Proposed Water Abstract
San Pedro Watershed**

Attribute	Proposed Abstract of Water Right	ADWR Comments
1. Proposed Water Right No.:	111-19-018-SP017	
2. Owner of Water Right:	Babacomari Ranch Company	
3. Landowner:	Babacomari Ranch Company	
4. Statement of Claimant No.:	39-4933	
5. Statement of Claimant Name:	Babacomari Ranch Company	
6. Lessee or Permittee:	N/A	
7. Basis of Right:	38-0070340	
8. Beneficial Use:	Stock watering from a stockpond	
9. Priority Date:	12/31/1940	
10. Quantity:	Not to exceed (\leq) 4 acre feet annually with continuous fill	
11. Place of Use:	NENWSE section 08 T21S R18E of the Gila and Salt River Base and Meridian, Santa Cruz County, Arizona	
12. Point of Diversion:	NENWSE section 08 T21S R18E of the Gila and Salt River Base and Meridian, Santa Cruz County, Arizona	
13. Source of Water:	Babocomari River	
14. Facility:	Jog Tank	

**Proposed Water Abstract
San Pedro Watershed**

Attribute	Proposed Abstract of Water Right	ADWR Comments
1. Proposed Water Right No.:	111-19-018-SP019	
2. Owner of Water Right:	Babacomari Ranch Company	
3. Landowner:	Babacomari Ranch Company	
4. Statement of Claimant No.:	39-4915	
5. Statement of Claimant Name:	Babacomari Ranch Company	
6. Lessee or Permittee:	N/A	
7. Basis of Right:	38-0070355	
8. Beneficial Use:	Stock watering from a stockpond	
9. Priority Date:	12/31/1949	
10. Quantity:	Not to exceed (\leq) 4 acre feet annually with continuous fill	
11. Place of Use:	SWSWSW section 10 T21S R18E of the Gila and Salt River Base and Meridian, Santa Cruz County, Arizona	
12. Point of Diversion:	SWSWSW section 10 T21S R18E of the Gila and Salt River Base and Meridian, Santa Cruz County, Arizona	
13. Source of Water:	Babocomari River	
14. Facility:	Tovrea Tank	

**Proposed Water Abstract
San Pedro Watershed**

Attribute	Proposed Abstract of Water Right	ADWR Comments
1. Proposed Water Right No.:	111-19-018-SP021	
2. Owner of Water Right:	Babacomari Ranch Company	
3. Landowner:	Babacomari Ranch Company	
4. Statement of Claimant No.:	39-4918	
5. Statement of Claimant Name:	Babacomari Ranch Company	
6. Lessee or Permittee:	N/A	
7. Basis of Right:	38-0070358	
8. Beneficial Use:	Stock watering from a stockpond	
9. Priority Date:	12/31/1960	
10. Quantity:	Not to exceed (\leq) 4 acre feet annually with continuous fill	
11. Place of Use:	SWSESE section 11 T21S R18E of the Gila and Salt River Base and Meridian, Santa Cruz County, Arizona	
12. Point of Diversion:	SWSESE section 11 T21S R18E of the Gila and Salt River Base and Meridian, Santa Cruz County, Arizona	
13. Source of Water:	Babocomari River	
14. Facility:	O'Donnell #1 Tank	

**Proposed Water Abstract
San Pedro Watershed**

Attribute	Proposed Abstract of Water Right	ADWR Comments
1. Proposed Water Right No.:	111-19-018-SP022	
2. Owner of Water Right:	Babacomari Ranch Company	
3. Landowner:	Babacomari Ranch Company	
4. Statement of Claimant No.:	39-4919	
5. Statement of Claimant Name:	Babacomari Ranch Company	
6. Lessee or Permittee:	N/A	
7. Basis of Right:	38-0070359	
8. Beneficial Use:	Stock watering from a stockpond	
9. Priority Date:	12/31/1960	
10. Quantity:	Not to exceed (\leq) 4 acre feet annually with continuous fill	
11. Place of Use:	SENESE section 11 T21S R18E of the Gila and Salt River Base and Meridian, Santa Cruz County, Arizona	
12. Point of Diversion:	SENESE section 11 T21S R18E of the Gila and Salt River Base and Meridian, Santa Cruz County, Arizona	
13. Source of Water:	Babocomari River	
14. Facility:	O'Donnell #2 Tank	

**Proposed Water Abstract
San Pedro Watershed**

Attribute	Proposed Abstract of Water Right	ADWR Comments
1. Proposed Water Right No.:	111-19-018-SP023	
2. Owner of Water Right:	Babacomari Ranch Company	
3. Landowner:	Babacomari Ranch Company	
4. Statement of Claimant No.:	39-4917	
5. Statement of Claimant Name:	Babacomari Ranch Company	
6. Lessee or Permittee:	N/A	
7. Basis of Right:	38-0070357	
8. Beneficial Use:	Stock watering from a stockpond	
9. Priority Date:	12/31/1960	
10. Quantity:	Not to exceed (\leq) 4 acre feet annually with continuous fill	
11. Place of Use:	NWNWNE section 18 T21S R19E of the Gila and Salt River Base and Meridian, Santa Cruz County, Arizona	
12. Point of Diversion:	NWNWNE section 18 T21S R19E of the Gila and Salt River Base and Meridian, Santa Cruz County, Arizona	
13. Source of Water:	Babocomari River	
14. Facility:	South Lyle Tank	

**Proposed Water Abstract
San Pedro Watershed**

Attribute	Proposed Abstract of Water Right	ADWR Comments
1. Proposed Water Right No.:	111-19-018-SP030	
2. Owner of Water Right:	Babacomari Ranch Company	
3. Landowner:	Babacomari Ranch Company	
4. Statement of Claimant No.:	39-4914	
5. Statement of Claimant Name:	Babacomari Ranch Company	
6. Lessee or Permittee:	N/A	
7. Basis of Right:	38-0070354	
8. Beneficial Use:	Stock watering from a stockpond	
9. Priority Date:	12/31/1965	
10. Quantity:	Not to exceed (\leq) 4 acre feet annually with continuous fill	
11. Place of Use:	NWNWNE section 10 T21S R18E of the Gila and Salt River Base and Meridian, Santa Cruz County, Arizona	
12. Point of Diversion:	NWNWNE section 10 T21S R18E of the Gila and Salt River Base and Meridian, Santa Cruz County, Arizona	
13. Source of Water:	Babocomari River	
14. Facility:	Vaughn Tank	

**Proposed Water Abstract
San Pedro Watershed**

Attribute	Proposed Abstract of Water Right	ADWR Comments
1. Proposed Water Right No.:	111-19-018-SP059	[REDACTED]
2. Owner of Water Right:	Babacomari Ranch Company	
3. Landowner:	Babacomari Ranch Company	
4. Statement of Claimant No.:	39-4930	[REDACTED]
5. Statement of Claimant Name:	Babacomari Ranch Company	[REDACTED]
6. Lessee or Permittee:	N/A	[REDACTED]
7. Basis of Right:	38-0070354	
8. Beneficial Use:	Stock watering from a stockpond	[REDACTED]
9. Priority Date:	12/31/1940	
10. Quantity:	Not to exceed (\leq) 4 acre feet annually with continuous fill	[REDACTED]
11. Place of Use:	SEWN section 11 T21S R19E of the Gila and Salt River Base and Meridian, Santa Cruz County, Arizona	
12. Point of Diversion:	SEWN section 11 T21S R19E of the Gila and Salt River Base and Meridian, Santa Cruz County, Arizona	[REDACTED]
13. Source of Water:	Babocomari River	[REDACTED]
14. Facility:	Mesa #1 Tank	[REDACTED]

**Proposed Water Abstract
San Pedro Watershed**

Attribute	Proposed Abstract of Water Right	ADWR Comments
1. Proposed Water Right No.:	111-19-018-SW001	
2. Owner of Water Right:	Babacomari Ranch Company	
3. Landowner:	Babacomari Ranch Company	
4. Statement of Claimant No.:	39-4907	
5. Statement of Claimant Name:	Babacomari Ranch Company	
6. Lessee or Permittee:	N/A	
7. Basis of Right:	10-0203467.1100 10-0221021.1100 10-1209461.1100 36-0021892	
8. Beneficial Use:	Stock and wildlife watering	
9. Priority Date:	12/31/1877	
10. Quantity:	Reasonable use	
11. Place of Use:	NENWSW33 200S 180E of the Gila and Salt River Base and Meridian, Santa Cruz County, Arizona	
12. Point of Diversion:	NENWSW33 200S 180E of the Gila and Salt River Base and Meridian, Santa Cruz County, Arizona	
13. Source of Water:	Babocomari River	

**Proposed Water Abstract
San Pedro Watershed**

Attribute	Proposed Abstract of Water Right	ADWR Comments
1. Proposed Water Right No.:	111-19-018-SW002	
2. Owner of Water Right:	Babacomari Ranch Company	
3. Landowner:	Babacomari Ranch Company	
4. Statement of Claimant No.:	39-4938	
5. Statement of Claimant Name:	Babacomari Ranch Company	
6. Lessee or Permittee:	N/A	
7. Basis of Right:	10-0203467.1100 4A-0003147	
8. Beneficial Use:	Stock and wildlife watering	
9. Priority Date:	12/31/1894	
10. Quantity:	Reasonable Use	
11. Place of Use:	SESENW02210S 180E of the Gila and Salt River Base and Meridian, Santa Cruz County, Arizona	
12. Point of Diversion:	SESENW02210S 180E of the Gila and Salt River Base and Meridian, Santa Cruz County, Arizona	
13. Source of Water:	T-4 Spring	

**Proposed Water Abstract
San Pedro Watershed**

Attribute	Proposed Abstract of Water Right	ADWR Comments
1. Proposed Water Right No.:	111-19-018-SW003	
2. Owner of Water Right:	Babacomari Ranch Company	
3. Landowner:	Babacomari Ranch Company	
4. Statement of Claimant No.:	39-4937	
5. Statement of Claimant Name:	Babacomari Ranch Company	
6. Lessee or Permittee:	N/A	
7. Basis of Right:	10-0203467.1100 4A-0<003145	
8. Beneficial Use:	Stock and wildlife watering	
9. Priority Date:	12/31/1894	
10. Quantity:	Reasonable Use	
11. Place of Use:	SWSW34 200S 180E of the Gila and Salt River Base and Meridian, Santa Cruz County, Arizona	
12. Point of Diversion:	SWSW34 200S 180E of the Gila and Salt River Base and Meridian, Santa Cruz County, Arizona	
13. Source of Water:	Pacheco Spring	

ATTACHMENT E

1
2
3 Andrew Abraham
4 Statutory Agent for Babacomari Ranch Company Limited Liability Limited Partnership
5 1850 N Central Ave Ste 1700
6 Phoenix, Arizona
7 85004

8 Arizona Department of Water Resources
9 Kimberly Parks
10 P. O. Box 36020
11 Phoenix, AZ 85067

12 Babacomari Ranch Company, a limited partnership
13 P.O. Box 490
14 Sonoita, Az 85637

15 Clerk of the Superior Court
16 Maricopa County
17 Attn: Water Case
18 601 West Jackson Street
19 Phoenix, AZ 85003

20 Frank Brophy
21 5831 North 38th Place
22 Paradise Valley, Arizona
23 85253

24 Gila River Indian Community
25 Linus Everling and Thomas L. Murphy
26 Office of the General Counsel
27 P. O. Box 97
28 Sacaton, AZ 85147

Joe P. Sparks and Laurel A. Herrmann
The Sparks Law Firm, P.C.
7503 First Street
Scottsdale, Az 85251-4573

Lucas T. Christian & Julian Nava
Rosette, LLP
565 W. Chandler Blvd. Suite 212
Chandler, AZ 85225

1 S. Montgomery, R. Interpreter, J. Tomkus
2 Montgomery & Interpreter, Plc
3 3301 E. Thunderbird Road
4 Phoenix, AZ 85032

5 Salt River Valley Water Users Association,
6 Salt River Project Agricultural Improvement and Power District
7 John B. Weldon, Jr. and Mark A. McGinnis
8 Salmon, Lewis & Weldon PLC
9 2850 E Camelback Rd, Ste. 200
10 Phoenix, AZ 85016

11 Special Master Susan Ward Harris
12 Superior Court of Arizona
13 201 W. Jefferson Street
14 Courtroom 301
15 Phoenix, AZ 85003

16 U. S. Department of Justice
17 Patrick Barry and Emmi Blades
18 Environment and Natural Resources
19 P. O. Box 7611
20 Washington, D.C. 20044-7611

21
22
23
24
25
26
27
28