

1
2
3
4
5
6
7
8
9
10
11
12
13
14
15
16
17
18
19
20
21
22
23
24
25
26
27
28

IN THE SUPERIOR COURT OF THE STATE OF ARIZONA
IN AND FOR THE COUNTY OF MARICOPA

IN RE THE GENERAL
ADJUDICATION OF ALL
RIGHTS TO USE WATER IN
THE GILA RIVER SYSTEM
AND SOURCE

Contested Case No. W1-11-3451

Civil Nos. W-1, W-2, W-3, W-4
(Consolidated) (Gila)

**ORDER ON STIPULATION, WITHDRAWAL OF
OBJECTIONS, AND REQUEST THAT THE
SPECIAL MASTER APPROVE THE PROPOSED
WATER RIGHT ABSTRACTS FOR ANTHONY
LUNT, AS TRUSTEE OF THE GALIURO TRUST**

(Assigned to Special Master Susan Ward Harris)

The Court, having reviewed the Stipulation, Withdrawal of Objections, and Request that the Special Master Approve the Proposed Water Right Abstracts for Anthony Lunt, as Trustee of the Galiuro Trust, filed in contested case no. W1-11-3451, *In re Anthony Lunt – Irrigation*, and good cause appearing,

IT IS ORDERED:

1. All of Claimant's claims to water rights for irrigation on the land associated with WFR 115-15-BBC-001 are abandoned, including the claim listed in Statement of Claimant 39-004206.

2. The objections to WFR 115-15-BBC-001 are withdrawn without precedent in any other contested case in the Adjudication proceedings and preserving all objections to Watershed File Reports other than WFR 115-15-BBC-001.

3. The proposed domestic and stock watering water right abstracts attached hereto as Appendix A are approved. The abstracts will be included in a Catalog of Proposed Water Rights created pursuant to § 15 of the Rules for Proceedings before the Special Master.

DATED this 5th day of March, 2020.

Susan Ward Harris, Special Master

EXHIBIT A

Abstract of Water Right
San Pedro Watershed (*De Minimis*)

1. Proposed Water Right No:	115-15-BBC-001-SW001
2. Owner of Water Right:	Anthony Lunt, Trustee of the Galiuro Trust
3. Landowner:	Anthony Lunt, Trustee of the Galiuro Trust
4. Statement of Claimant No.(s):	39-4205; 39-4206
5. Statement of Claimant Name(s):	Anthony Lunt, Trustee of the Galiuro Trust
6. Lessee or Permittee:	N/A
7. Basis of Right:	36-82415; 36-82413
8. Beneficial Use:	Stockwatering
9. Priority Date:	June 20, 1904
10. Quantity:	Reasonable use
11. Place of Use:	SE ¼ Section 11 T9S R20E * <ul style="list-style-type: none"> • (32.660415° – 110.269521°)
12. Point of Diversion:	NE ¼ SW ¼ Section 14 T9S R20E * <ul style="list-style-type: none"> • (32.649117° – 110.275827°)
13. Source of Water:	Developed Spring (known as House Spring or Bluff Spring)
14. Name of Facility:	N/A



Additional Information

*See attached maps.

SE 1/4 SEC 11 9S 20E

Domestic: 32.660538° -110.270780°
Uses: 32.660415° -110.269521°

Legend

-  Domestic: 32.660538° -110.270780°
-  Uses: 32.660415° -110.269521°

Google Earth



1000 ft

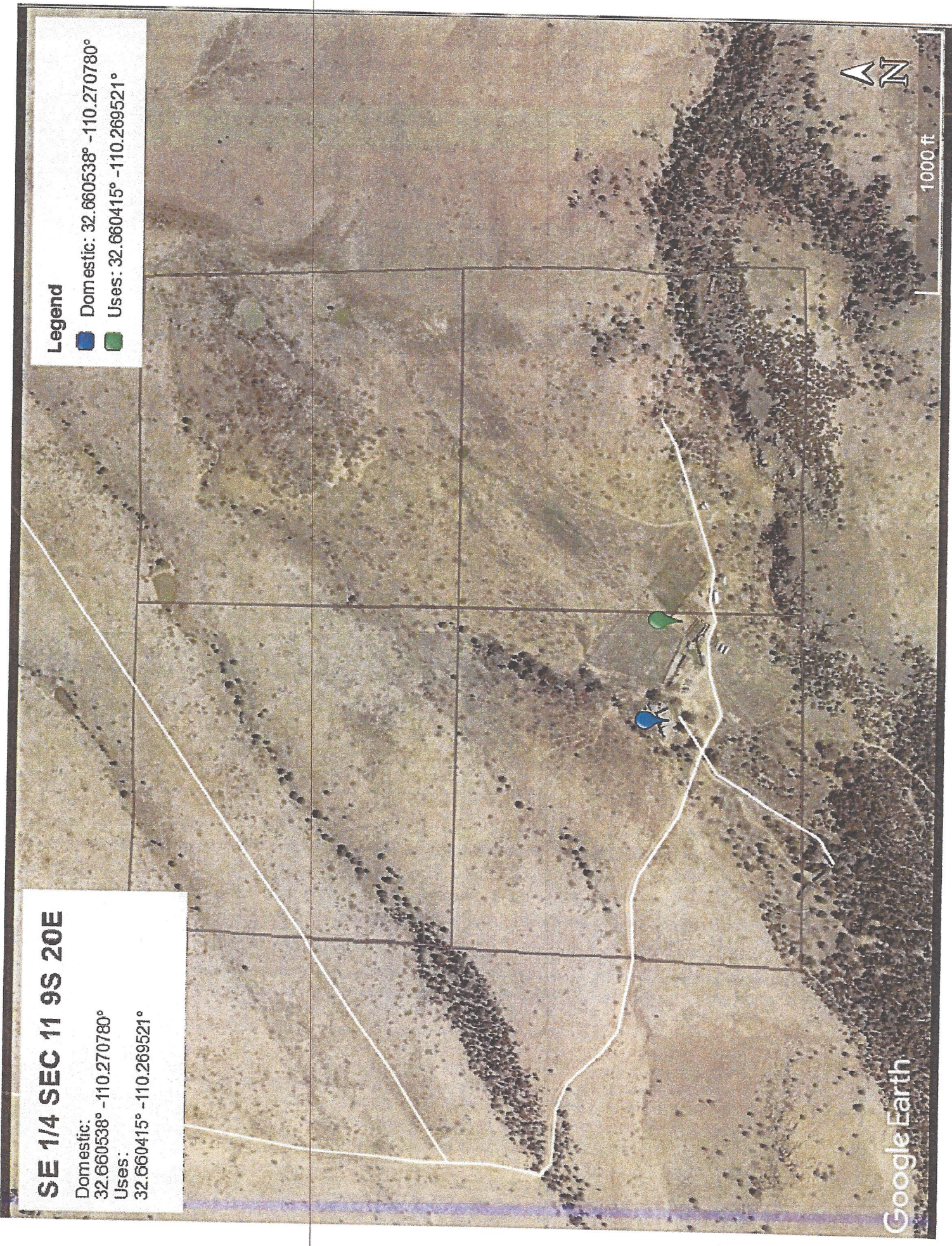

Diversion - NE1/4 SW 1/4 SEC 14 9S 20E

2.649117° -110.275827°

Legend

■ Divergence: 32.649117° -110.275827°

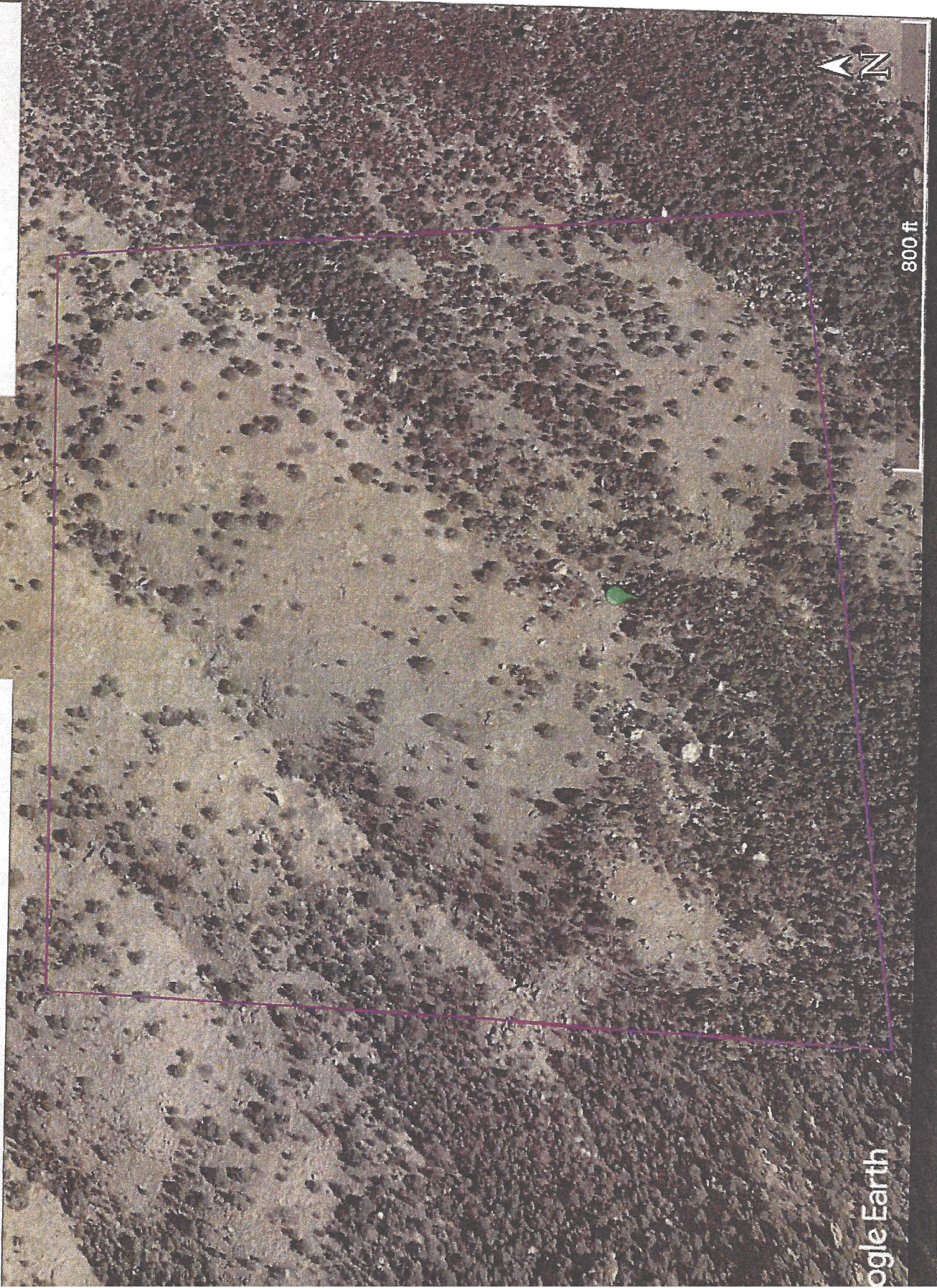

800 ft

Google Earth

**Abstract of Water Right
San Pedro Watershed (*De Minimis*)**

1. Proposed Water Right No:	115-15-BBC-001-DM001
2. Owner of Water Right:	Anthony Lunt, Trustee of the Galiuro Trust
3. Landowner:	Anthony Lunt, Trustee of the Galiuro Trust
4. Statement of Claimant No.(s):	39-4205
5. Statement of Claimant Name(s):	Anthony Lunt, Trustee of the Galiuro Trust
6. Lessee or Permittee:	N/A
7. Basis of Right:	36-82415
8. Beneficial Use:	Domestic
9. Priority Date:	June 20, 1904
10. Quantity:	1 AFA
11. Place of Use:	Dwelling located within approximately two-acre parcel located at: SE ¼ Section 11 T9S R20E * • (32.660538° – 110.270780°)
12. Point of Diversion:	NE ¼ SW ¼ Section 14 T9S R20E * • (32.649117° – 110.275827°)
13. Source of Water:	Developed Spring (known as House Spring or Bluff Spring)
14. Name of Facility:	N/A



Additional Information

*See attached map.

SE 1/4 SEC 11 9S 20E

Domestic: 32.660538° -110.270780°
Uses: 32.660415° -110.269521°

Legend

-  Domestic: 32.660538° -110.270780°
-  Uses: 32.660415° -110.269521°

Google Earth



1000 ft

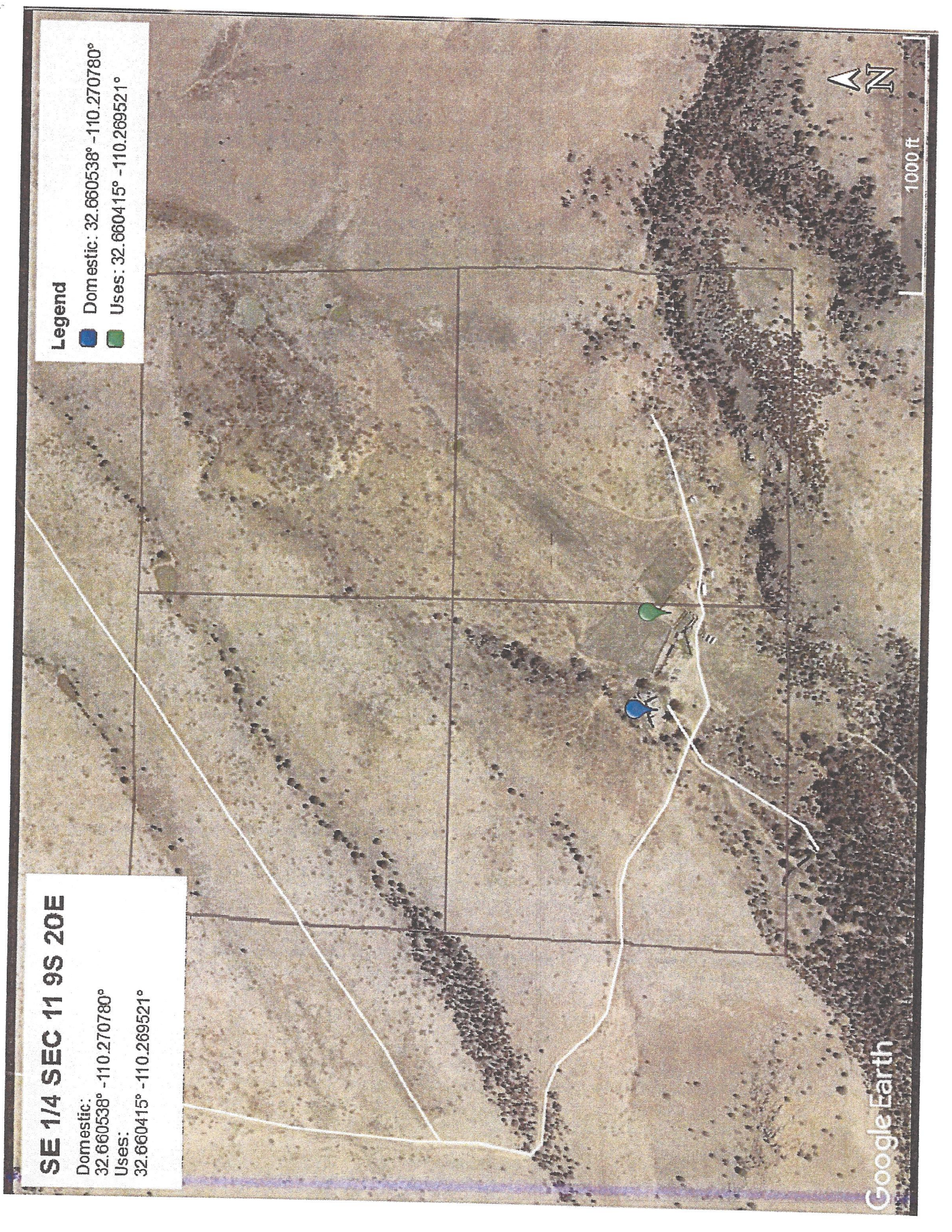

Diversion - NE1/4 SW 1/4 SEC 14 9S 20E

32.649117° -110.275827°

Legend



Divergence: 32.649117° -110.275827°

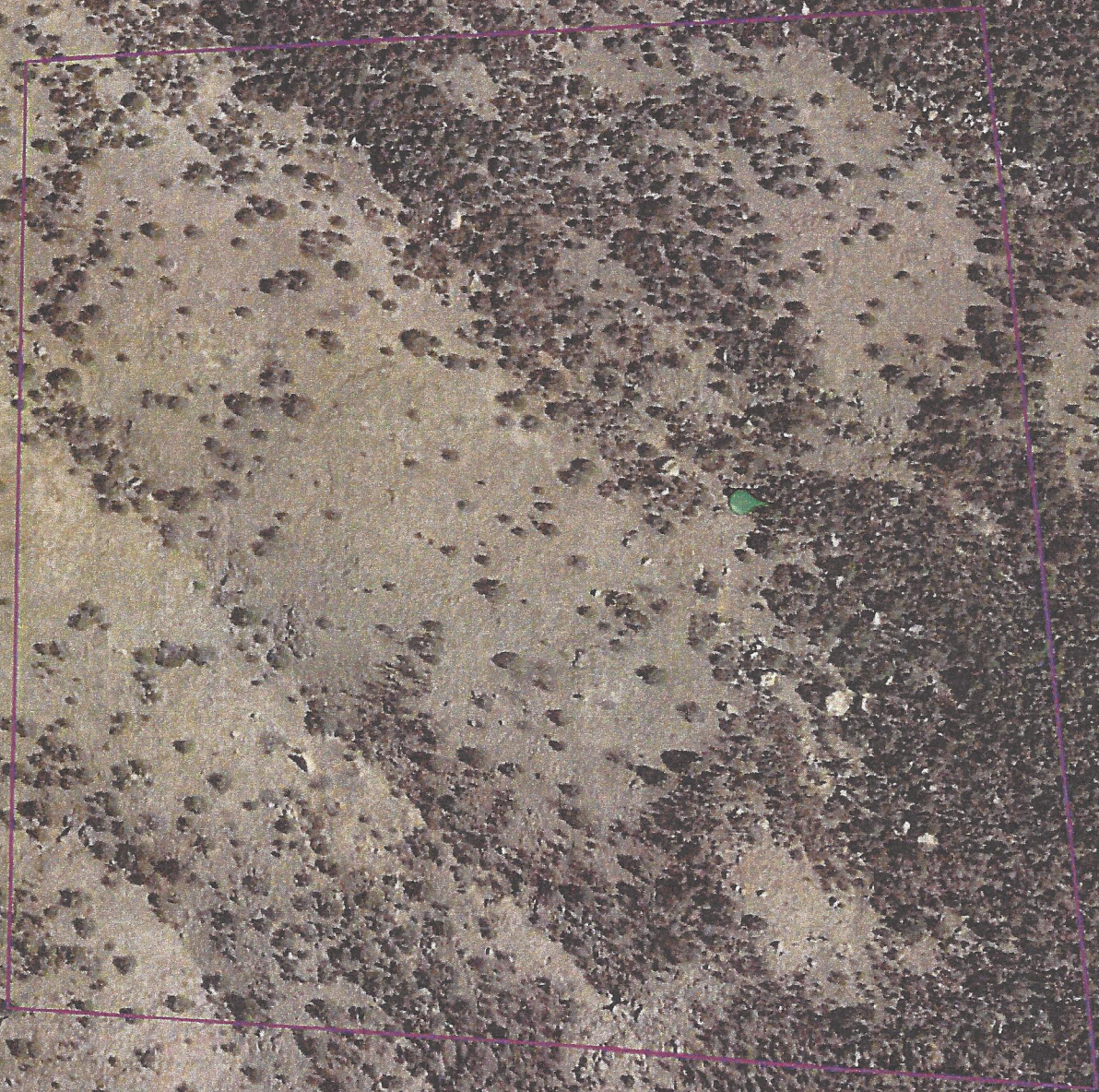

800 ft

Google Earth