

1  
2  
3  
4  
5  
6  
7  
8  
9  
10  
11  
12  
13  
14  
15  
16  
17  
18  
19  
20  
21  
22  
23  
24  
25  
26  
27  
28

IN THE SUPERIOR COURT OF THE STATE OF ARIZONA  
IN AND FOR THE COUNTY OF MARICOPA

IN RE THE GENERAL ADJUDICATION  
OF ALL RIGHTS TO USE WATER IN THE  
GILA RIVER SYSTEM AND SOURCE

W-1 (Salt)  
W-2 (Verde)  
W-3 (Upper Gila)  
W-4 (San Pedro)  
(Consolidated)

Contested Case No. W1-11-232

**ORDER SETTING DATE FOR  
SUGGESTED CORRECTIONS  
OF PROPOSED WATER  
RIGHTS**

**CONTESTED CASE NAME:** *In re San Pedro Riparian National Conservation Area*  
**HSR INVOLVED:** San Pedro River Watershed Hydrographic Survey Report.  
**DESCRIPTIVE SUMMARY:** Abstracts issued for proposed water rights for wildlife uses analyzed by Watershed File Report Nos. 111-20-032, 111-23-AAA-001, 111-24-CCB-011 and 112-17-063, and a deadline set to file suggested corrections.  
**NUMBER OF PAGES:** 33  
**DATE OF FILING:** November 28, 2022

This case involves *de minimis* claims for water rights analyzed by Watershed File Reports 111-20-032, 111-23-AAA-001, 111-24-CCB-011 and 112-17-063, included in the final hydrographic survey report for the San Pedro Watershed (“San Pedro HSR”) filed on November 20, 1991. In 1994, the Special Master issued a Memorandum Decision, Findings of Fact, and

1 Conclusions of Law for Group 1 Cases involving Stockwatering, Stockponds, and Domestic Uses,  
2 dated November 14, 1994, amended February 23, 1995, approved and modified September 27,  
3 2002 (“Decision”). The Decision established the procedures for adjudicating *de minimis* water  
4 rights for claims in the San Pedro watershed.

5 After the proposed water right abstracts have been prepared, “the litigants will be provided  
6 an opportunity to suggest the correction of mistakes in the proposed abstracts.” Decision, p. 47.  
7 Once the clerical corrections have been completed, the abstracts will be included in a catalog of  
8 proposed water rights where they will be subject to very limited set of objections and, ultimately  
9 in a final decree. As required by the Decision, proposed water right abstracts have been prepared  
10 for the *de minimis* water rights analyzed by Watershed File Reports 111-20-032, 111-23-AAA-  
11 001, 111-24-CCB-011 and 112-17-063, which are attached as Appendix A.

12 **IT IS ORDERED** that any suggested corrections to the proposed abstracts shall be filed  
13 on or before **January 27, 2023**. If the United States proposes any corrections to the legal  
14 descriptions, the proposed corrections shall be accompanied by a map showing the location of the  
15 potential water use and point of diversion.

16  
17  
18   
19 Susan Ward Harris  
Special Master

20  
21  
22 The original of the foregoing was delivered to the Clerk  
23 of the Maricopa County Superior Court on November  
24 28, 2022 for filing and distributing a copy to all persons  
listed on the Court approved mailing list for this  
Contested Case.

25  
26   
27 Emily Natale  
28

# APPENDIX A





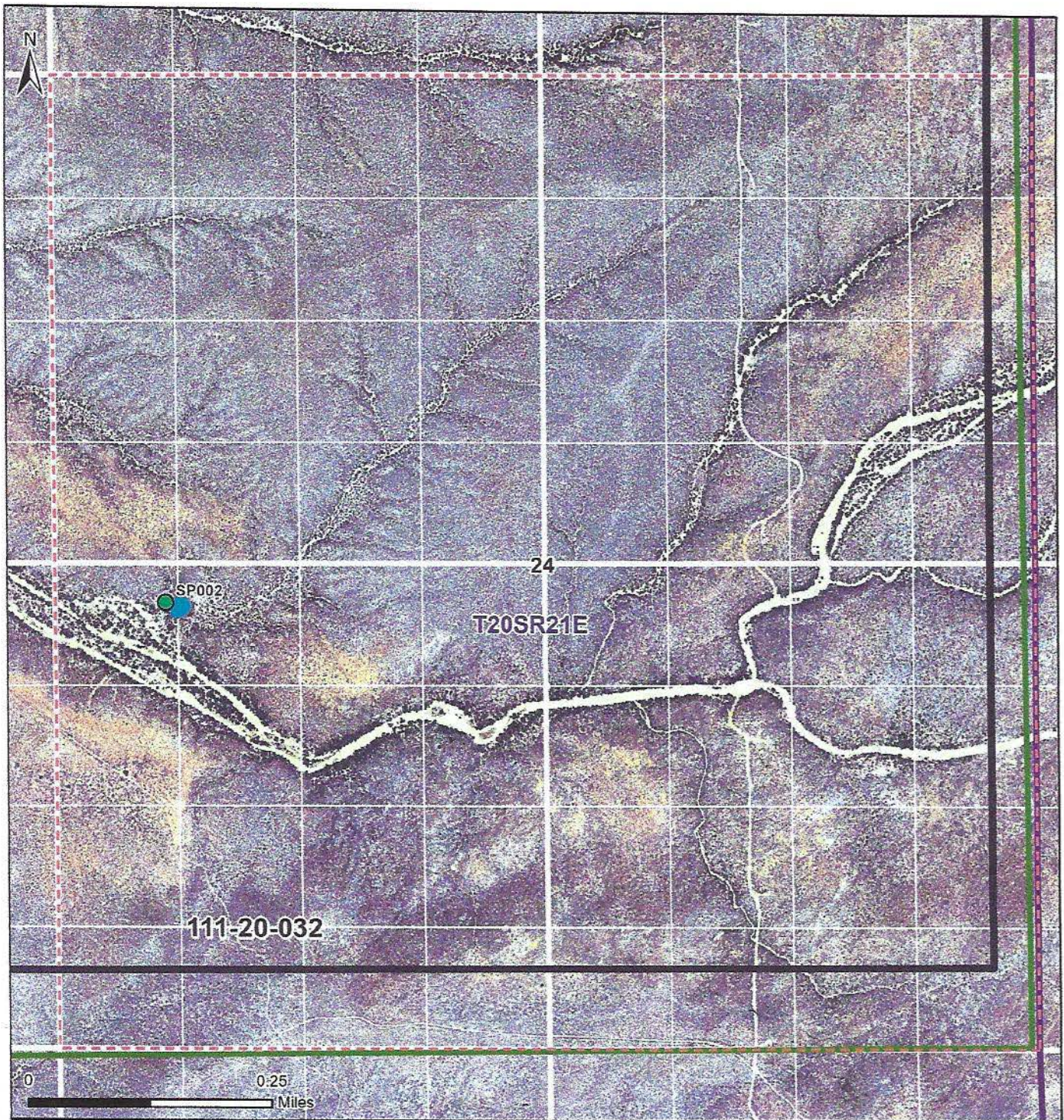

1  
2  
3  
4  
5  
6  
7  
8  
9  
10  
11  
12  
13  
14  
15  
16  
17  
18  
19  
20  
21  
22  
23  
24  
25  
26  
27  
28

111-20-032-SP002  
111-20-032-WL001  
111-20-032-WL002  
111-20-032-WL003  
111-20-032-WL004  
111-20-032-WL005  
111-20-032-WL007  
111-20-032-WL008  
111-20-032-WL009  
111-20-032-WL010  
111-23-AAA-001-WL001  
111-24-CCB-011-WL001  
112-17-063-SP001  
112-17-063-SW001  
112-17-063-SW002

**Proposed Abstract of Water Right  
San Pedro Watershed**

Attributes	Proposed Abstract of Water Right
1. Proposed Water Right No.:	111-20-032-SP002
2. Owner of Water Right:	United States on behalf of Bureau of Land Management
3. Landowner:	United States on behalf of Bureau of Land Management
4. Statement of Claimant No.	39-11232
5. Statement of Claimant Name:	United States on behalf of Bureau of Land Management
6. Lessee or Permittee:	N/A
7. Basis of Right:	38-19221
8. Beneficial Use:	Wildlife watering from a stock pond
9. Priority Date:	December 31, 1955
10. Quantity:	Not to exceed ( $\leq$ ) 4 acre-feet annually with continuous fill
11. Place of Use:	NENWSW Sec. 24 T20S R21E of the Gila and Salt River Baseline and Meridian, Cochise County, Arizona (see attached map)
12. Point of Diversion:	NENWSW Sec. 24 T20S R21E of the Gila and Salt River Baseline and Meridian, Cochise County, Arizona (see attached map)
13. Source of Water:	Unnamed tributary in the Sierra Vista subwatershed of the San Pedro watershed
14. Name of Facility:	Unnamed stockpond



-  Stockpond, POD
-  Stockpond, POU
-  SPRNCA Boundary
-  WFR Boundary
-  Township
-  Section
- 160 acre 1/4 Section
- 10 acre 1/4 1/4 1/4 Section



**Location for PWR 111-20-032-SP002**  
 Section 24 T20S R21E

---

**In re San Pedro Riparian National Conservation Area**  
 Contested Case W1-11-232  
 Watershed File Report 111-20-032



**ADWR November 2022**

Data sources include: Aerial Imagery: NAIP 2019

**Proposed Abstract of Water Right  
San Pedro Watershed**

<b>1. Proposed Water Right No.:</b>	111-20-032-WL001
<b>2. Owner of Water Right:</b>	United States on behalf of Bureau of Land Management
<b>3. Landowner:</b>	United States on behalf of Bureau of Land Management
<b>4. Statement of Claimant No.:</b>	39-674
<b>5. Statement of Claimant Name:</b>	United States on behalf of Bureau of Land Management
<b>6. Lessee or Permittee:</b>	N/A
<b>7. Basis of Right:</b>	4A-4019
<b>8. Beneficial Use:</b>	Wildlife watering
<b>9. Priority Date:</b>	May 13, 1957
<b>10. Quantity:</b>	Reasonable use
<b>11. Place of Use:</b>	SENWSW Sec. 2 T21S R21E of the Gila and Salt River Baseline and Meridian, Cochise County, Arizona (see attached map)
<b>12. Point of Diversion:</b>	SENWSW Sec. 2 T21S R21E of the Gila and Salt River Baseline and Meridian, Cochise County, Arizona (see attached map)
<b>13. Source of Water:</b>	Graveyard Gulch Spring in the Sierra Vista subwatershed of the San Pedro River watershed

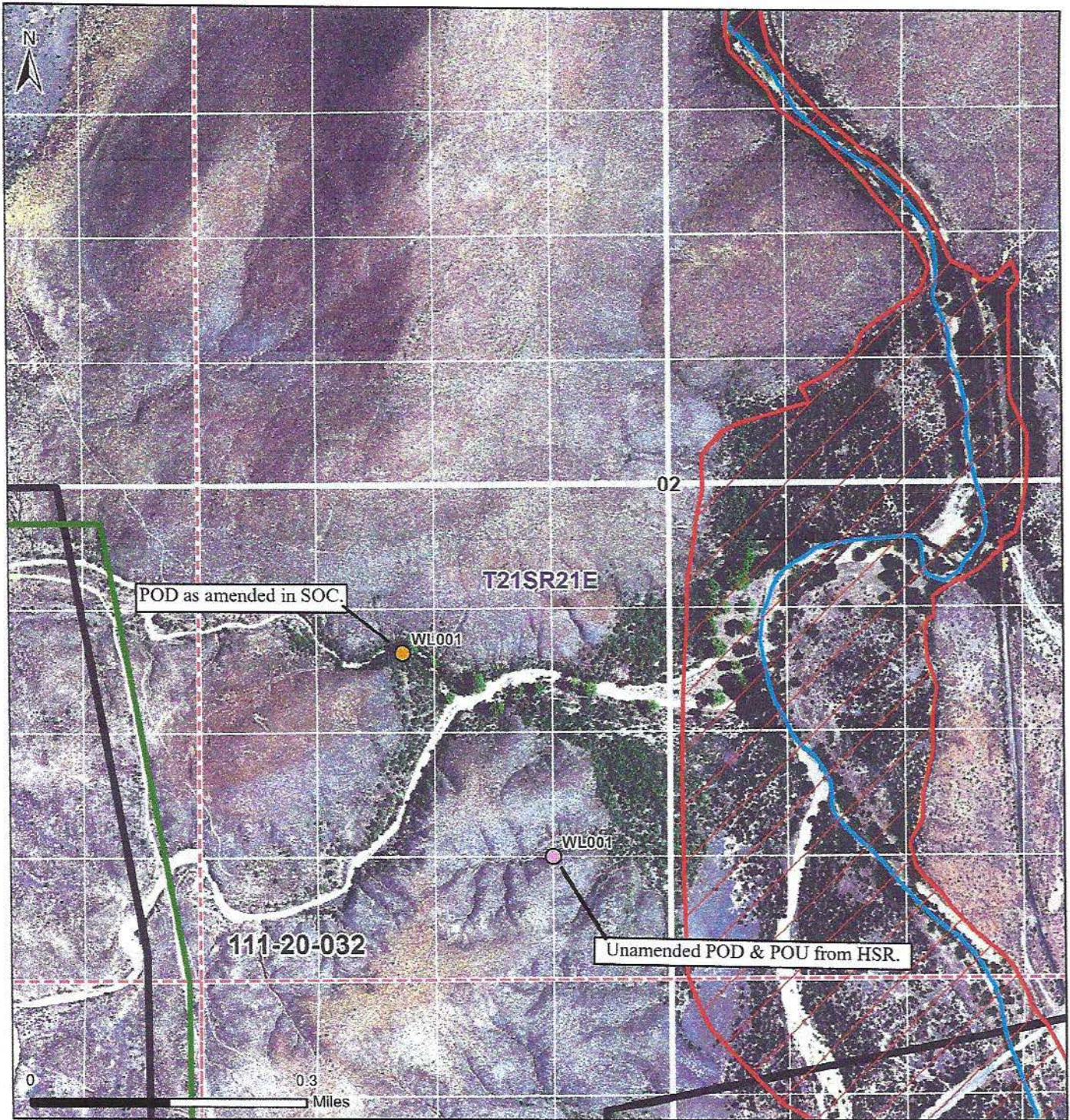

- Spring, POD
- Spring, POD & POU
- San Pedro River
- Subflow Zone
- SPRNCA Boundary
- WFR Boundary
- Section
- 160 acre 1/4 Section
- 10 acre 1/4 1/4 1/4 Section



**Potential Locations for PWR 111-20-032-WL001**  
 Section 2 T21S R21E

---

**In re San Pedro Riparian National Conservation Area**  
 Contested Case W1-11-232  
 Watershed File Report 111-20-032



**ADWR November 2022**





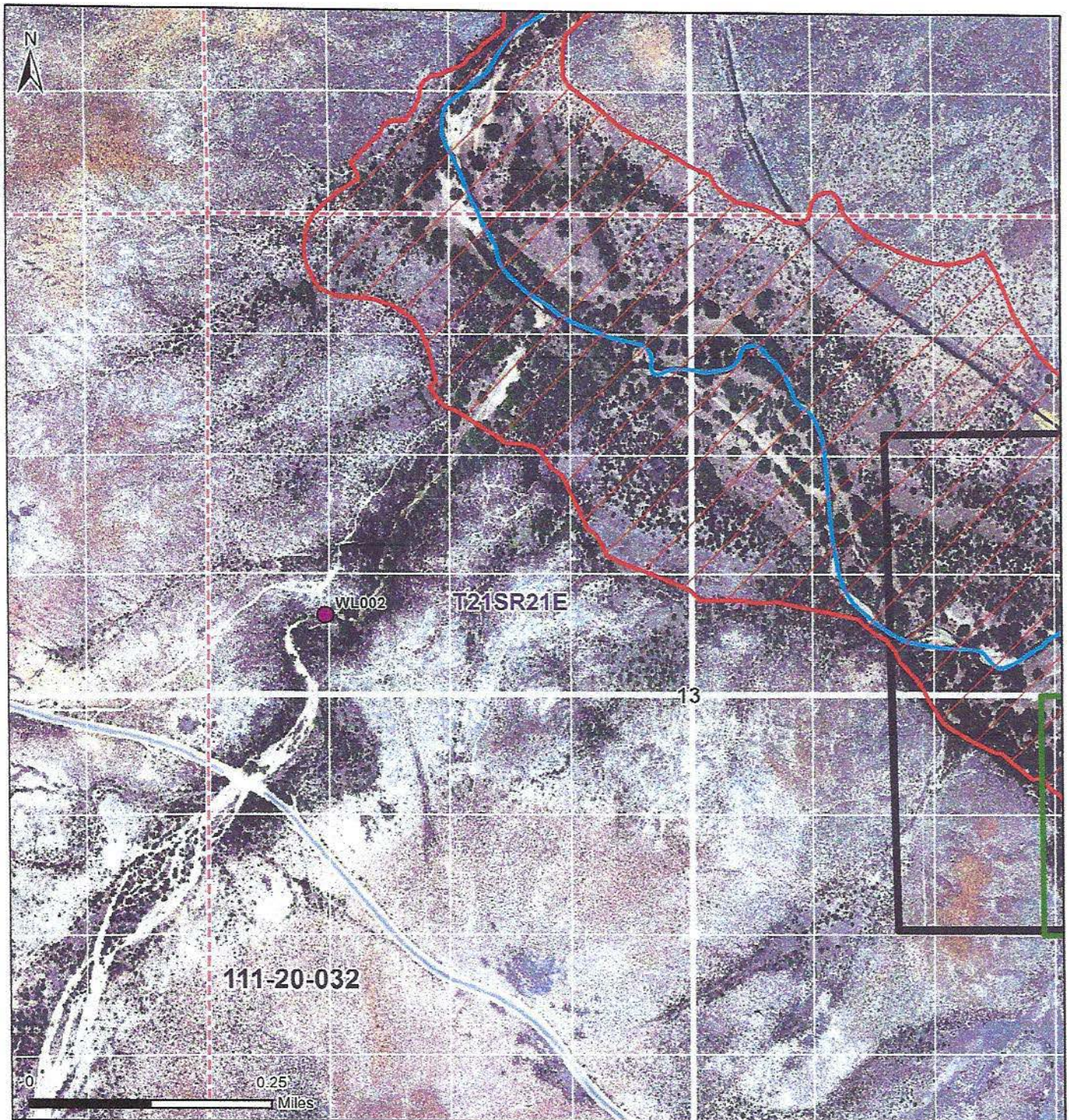

Data sources include: Aerial Imagery: NAIP 2019

**Proposed Abstract of Water Right  
San Pedro Watershed**

<b>1. Proposed Water Right No.:</b>	111-20-032-WL002
<b>2. Owner of Water Right:</b>	United States on behalf of Bureau of Land Management
<b>3. Landowner:</b>	United States on behalf of Bureau of Land Management
<b>4. Statement of Claimant No.:</b>	39-675
<b>5. Statement of Claimant Name:</b>	United States on behalf of Bureau of Land Management
<b>6. Lessee or Permittee:</b>	N/A
<b>7. Basis of Right:</b>	4A-4020
<b>8. Beneficial Use:</b>	Wildlife watering
<b>9. Priority Date:</b>	May 13, 1957
<b>10. Quantity:</b>	Reasonable Use
<b>11. Place of Use:</b>	SWSWNW Sec. 13 T21S R21E of the Gila and Salt River Baseline and Meridian, Cochise County, Arizona (see attached map)
<b>12. Point of Diversion:</b>	SWSWNW Sec.13 T21S R21E of the Gila and Salt River Baseline and Meridian, Cochise County, Arizona (see attached map)
<b>13. Source of Water:</b>	Moson Spring in the Sierra Vista subwatershed of the San Pedro River watershed





-  Spring, POD & POU
-  San Pedro River
-  Subflow Zone
-  SPRNCA Boundary
-  WFR Boundary
-  Section
- 160 acre 1/4 Section
- 10 acre 1/4 1/4 1/4 Section



**Location for PWR 111-20-032-WL002**  
 Section 13 T21S R21E

---

**In re San Pedro Riparian National Conservation Area**  
 Contested Case W1-11-232  
 Watershed File Report 111-20-032



**ADWR November 2022**

Data sources include: Aerial Imagery: NAIP 2019

**Proposed Abstract of Water Right  
San Pedro Watershed**

<b>1. Proposed Water Right No.:</b>	111-20-032-WL003
<b>2. Owner of Water Right:</b>	United States on behalf of Bureau of Land Management
<b>3. Landowner:</b>	United States on behalf of Bureau of Land Management
<b>4. Statement of Claimant No.:</b>	39-676
<b>5. Statement of Claimant Name:</b>	United States on behalf of Bureau of Land Management
<b>6. Lessee or Permittee:</b>	N/A
<b>7. Basis of Right:</b>	4A-4021
<b>8. Beneficial Use:</b>	Wildlife watering
<b>9. Priority Date:</b>	May 13, 1957
<b>10. Quantity:</b>	Reasonable Use
<b>11. Place of Use:</b>	SENESE Sec. 26 T21S R21E of the Gila and Salt River Baseline and Meridian, Cochise County, Arizona (see attached map)
<b>12. Point of Diversion:</b>	SENESE Sec. 26 T21S R21E of the Gila and Salt River Baseline and Meridian, Cochise County, Arizona (see attached map)
<b>13. Source of Water:</b>	Murray Spring in the Sierra Vista subwatershed of the San Pedro River watershed

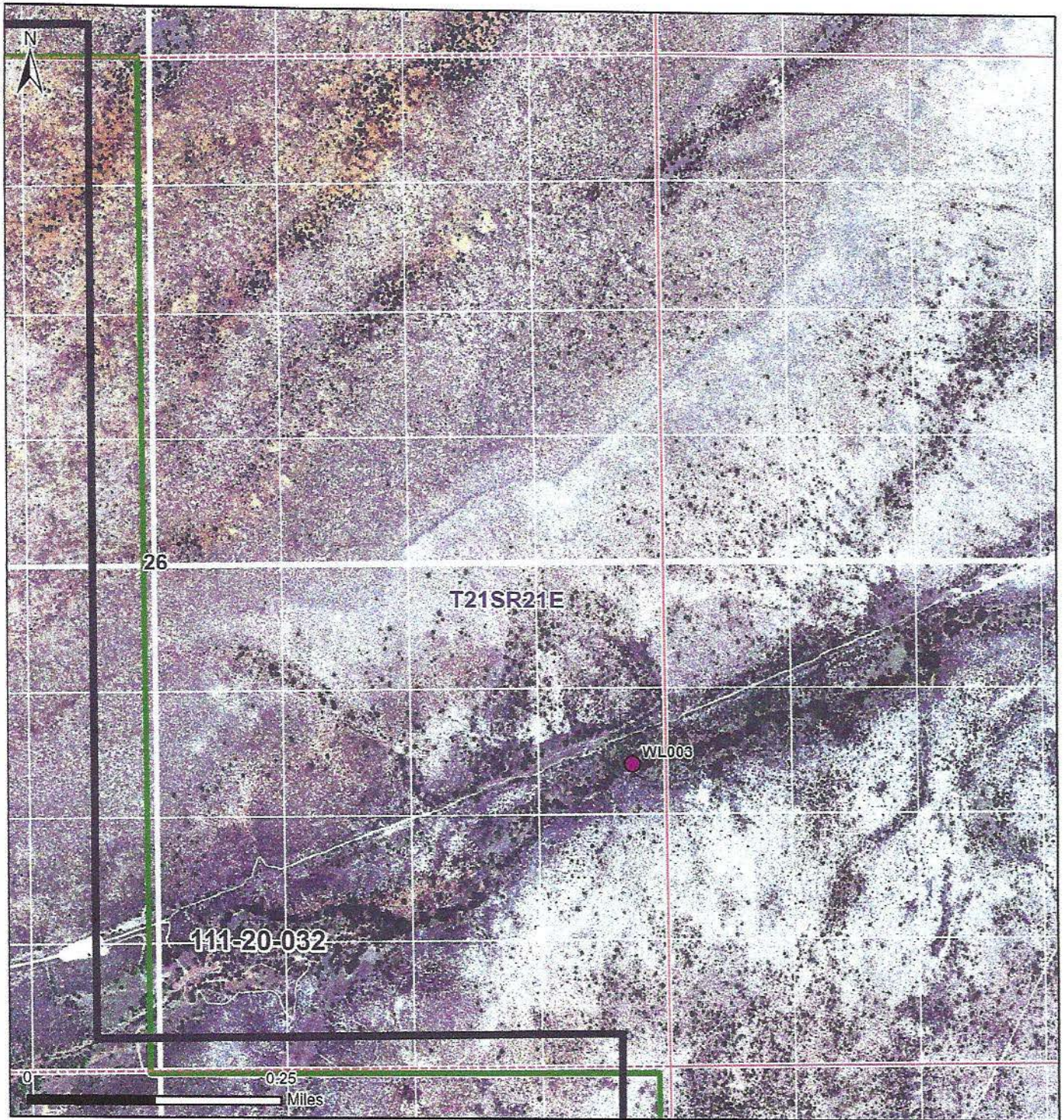

- Spring, POD & POU
- SPRNCA Boundary
- WFR Boundary
- Section
- 160 acre 1/4 Section
- 10 acre 1/4 1/4 1/4 Section



**Location for PWR 111-20-032-WL003**

Section 26 T21S R21E

---

**In re San Pedro Riparian National Conservation Area**  
 Contested Case W1-11-232  
 Watershed File Report 111-20-032



**ADWR November 2022**

**Proposed Abstract of Water Right  
San Pedro Watershed**

<b>1. Proposed Water Right No.:</b>	111-20-032-WL004
<b>2. Owner of Water Right:</b>	United States on behalf of Bureau of Land Management
<b>3. Landowner:</b>	United States on behalf of Bureau of Land Management
<b>4. Statement of Claimant No.:</b>	39-677
<b>5. Statement of Claimant Name:</b>	United States on behalf of Bureau of Land Management
<b>6. Lessee or Permittee:</b>	N/A
<b>7. Basis of Right:</b>	10-0204165, 4A-4022
<b>8. Beneficial Use:</b>	Wildlife watering
<b>9. Priority Date:</b>	December 31, 1896
<b>10. Quantity:</b>	Reasonable use
<b>11. Place of Use:</b>	SESE Sec. 36 T21S R21E of the Gila and Salt River Baseline and Meridian, Cochise County, Arizona (see attached map)
<b>12. Point of Diversion:</b>	SESE Sec. 36 T21S R21E of the Gila and Salt River Baseline and Meridian, Cochise County, Arizona (see attached map)
<b>13. Source of Water:</b>	Horsethief Spring in the Sierra Vista subwatershed of the San Pedro River watershed

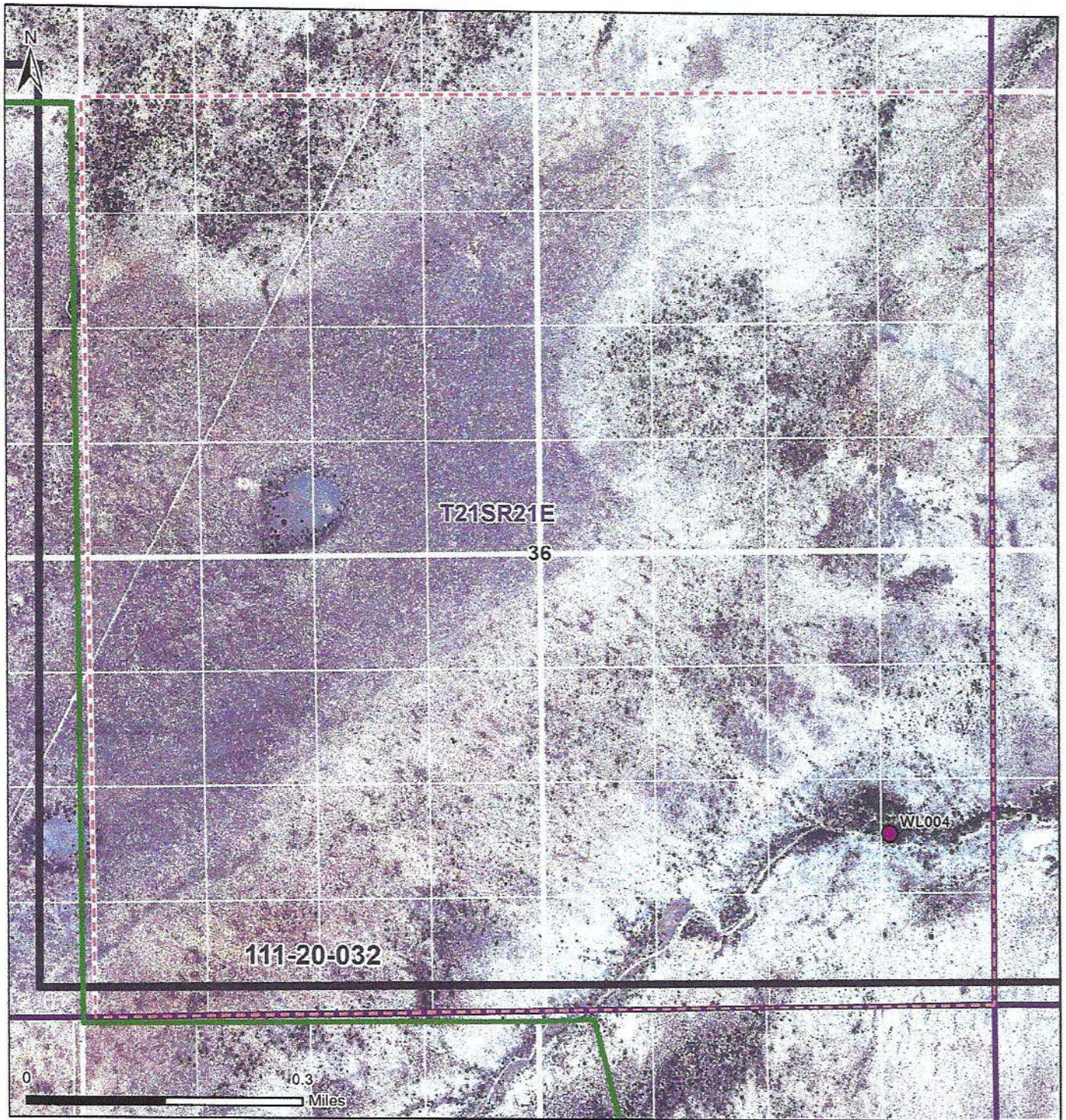

- Spring, POD & POU
- ▭ SPRNCA Boundary
- ▭ WFR Boundary
- ▭ Township
- - - Section
- 160 acre 1/4 Section
- 10 acre 1/4 1/4 1/4 Section



**Location for PWR 111-20-032-WL004**  
 Section 36 T21S R21E

---

**In re San Pedro Riparian National Conservation Area**  
 Contested Case W1-11-232  
 Watershed File Report 111-20-032



**ADWR November 2022**

Data sources include: Aerial Imagery: NAIP 2019

**Proposed Abstract of Water Right  
San Pedro Watershed**

<b>1. Proposed Water Right No.:</b>	111-20-032-WL005
<b>2. Owner of Water Right:</b>	United States on behalf of Bureau of Land Management
<b>3. Landowner:</b>	United States on behalf of Bureau of Land Management
<b>4. Statement of Claimant No.:</b>	39-678
<b>5. Statement of Claimant Name:</b>	United States on behalf of Bureau of Land Management
<b>6. Lessee or Permittee:</b>	N/A
<b>7. Basis of Right:</b>	10-0201095, 4A-4023
<b>8. Beneficial Use:</b>	Wildlife watering
<b>9. Priority Date:</b>	December 31, 1879
<b>10. Quantity:</b>	Reasonable use
<b>11. Place of Use:</b>	NWSESW Sec. 29 T21 R22E of the Gila and Salt River Baseline and Meridian, Cochise County, Arizona (see attached map)
<b>12. Point of Diversion:</b>	NWSESW Sec. 29 T21 R22E of the Gila and Salt River Baseline and Meridian, Cochise County, Arizona (see attached map)
<b>13. Source of Water:</b>	Lewis Spring South in the Sierra Vista subwatershed of the San Pedro River watershed

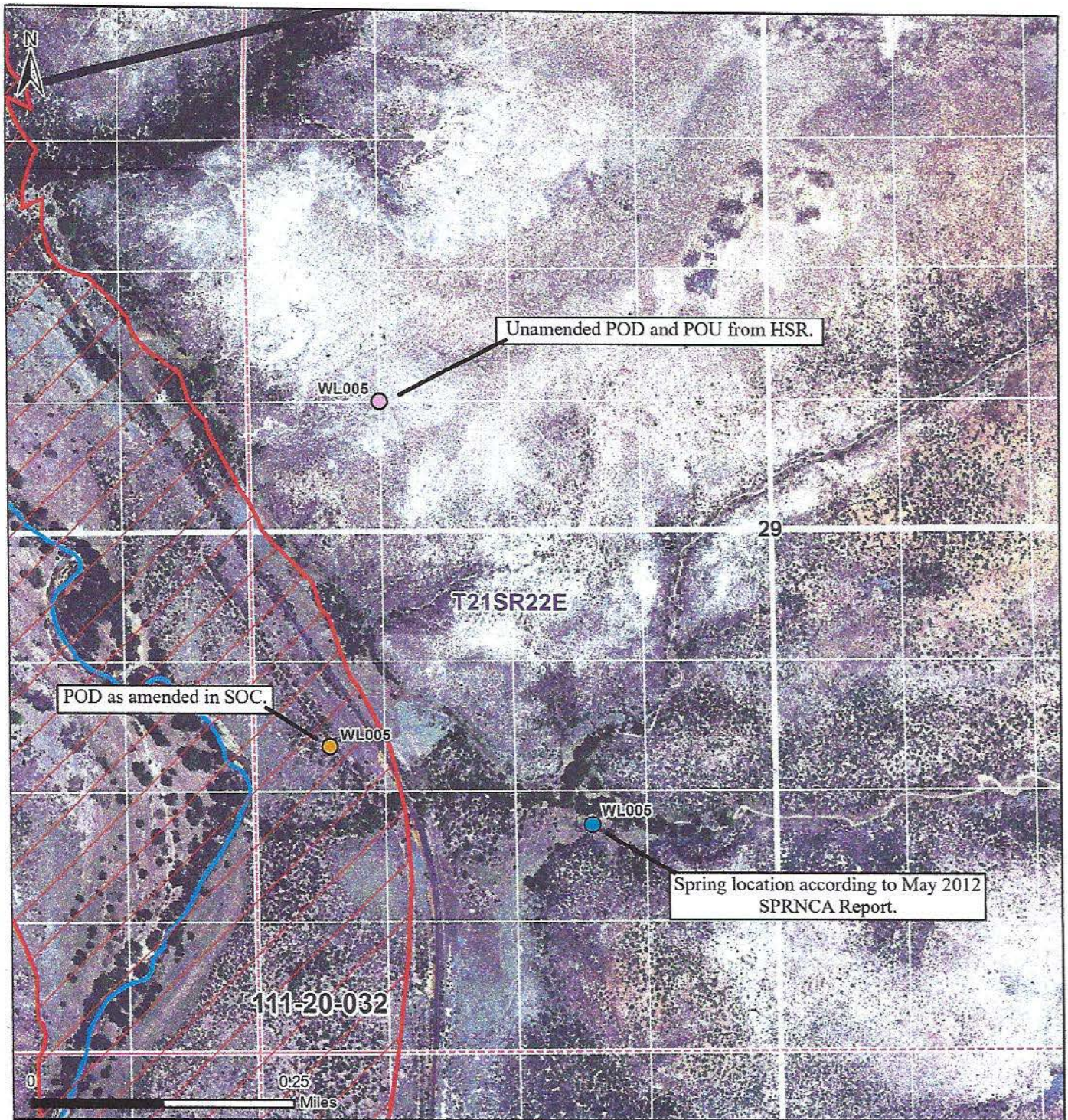

- Spring, POD
- Spring, POD & POU
- Spring, POD & POU
- San Pedro River
- Subflow Zone
- WFR Boundary
- Section
- 160 acre 1/4 Section
- 10 acre 1/4 1/4 1/4 Section



**Potential Locations for PWR 111-20-032-WL005**

Section 29 T21S R22E

---

**In re San Pedro Riparian National Conservation Area**  
 Contested Case W1-11-232  
 Watershed File Report 111-20-032



**ADWR November 2022**

Data sources include: Aerial Imagery: NAIP 2019

**Proposed Abstract of Water Right  
San Pedro Watershed**

<b>1. Proposed Water Right No.:</b>	111-20-032-WL007
<b>2. Owner of Water Right:</b>	United States on behalf of Bureau of Land Management
<b>3. Landowner:</b>	United States on behalf of Bureau of Land Management
<b>4. Statement of Claimant Nos.:</b>	39-7752
<b>5. Statement of Claimant Name:</b>	United States on behalf of Bureau of Land Management
<b>6. Lessee or Permittee:</b>	N/A
<b>7. Basis of Right:</b>	36-4730
<b>8. Beneficial Use:</b>	Stock and wildlife watering
<b>9. Priority Date:</b>	December 31, 1884
<b>10. Quantity:</b>	Reasonable use
<b>11. Place of Use:</b>	NWNWNW Sec. 17 T20S R21E of the Gila and Salt River Baseline and Meridian, Cochise County, Arizona (see attached map)
<b>12. Point of Diversion:</b>	NWNWNW Sec. 17 T20S R21E of the Gila and Salt River Baseline and Meridian, Cochise County, Arizona (see attached map)
<b>13. Source of Water:</b>	Babocomari River



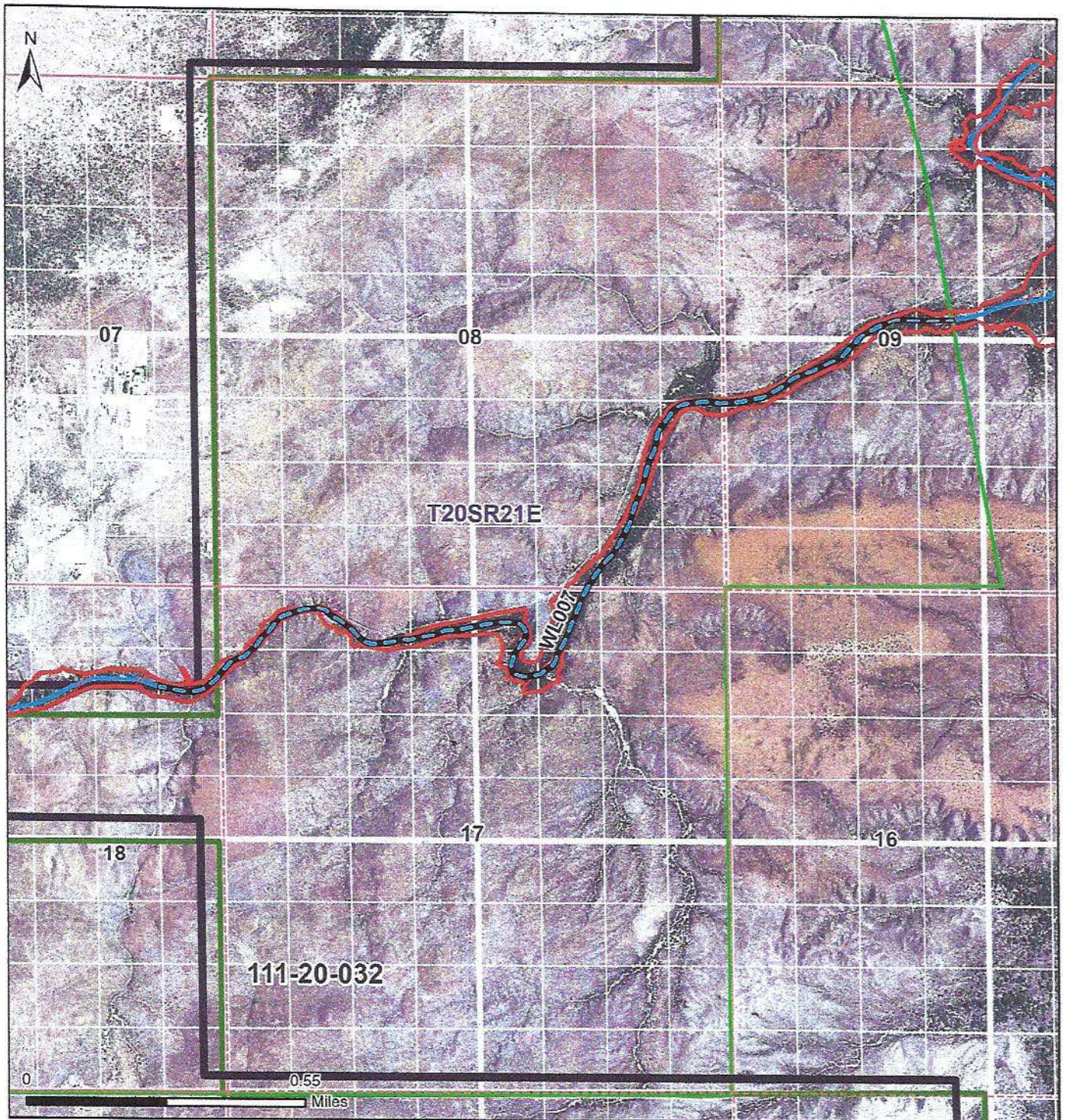

- Streamside, POD & POU
- Babocomari River
- BLM Grazing Allotments
- Subflow Zone
- SPRNCA Boundary
- WFR Boundary
- Section
  - 160 acre 1/4 Section
  - 10 acre 1/4 1/4 1/4 Section

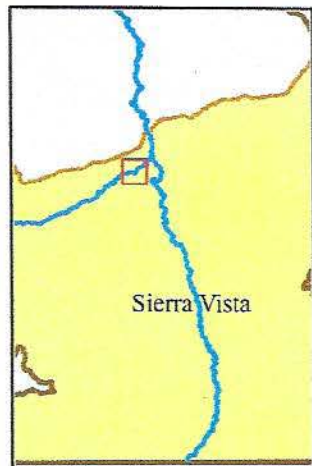

**Location for PWR 111-20-032-WL007**  
 Section 8, 9, 17, & 18 T20S R21E

---

In re San Pedro Riparian National Conservation Area  
 Contested Case W1-11-232  
 Watershed File Report 111-20-032







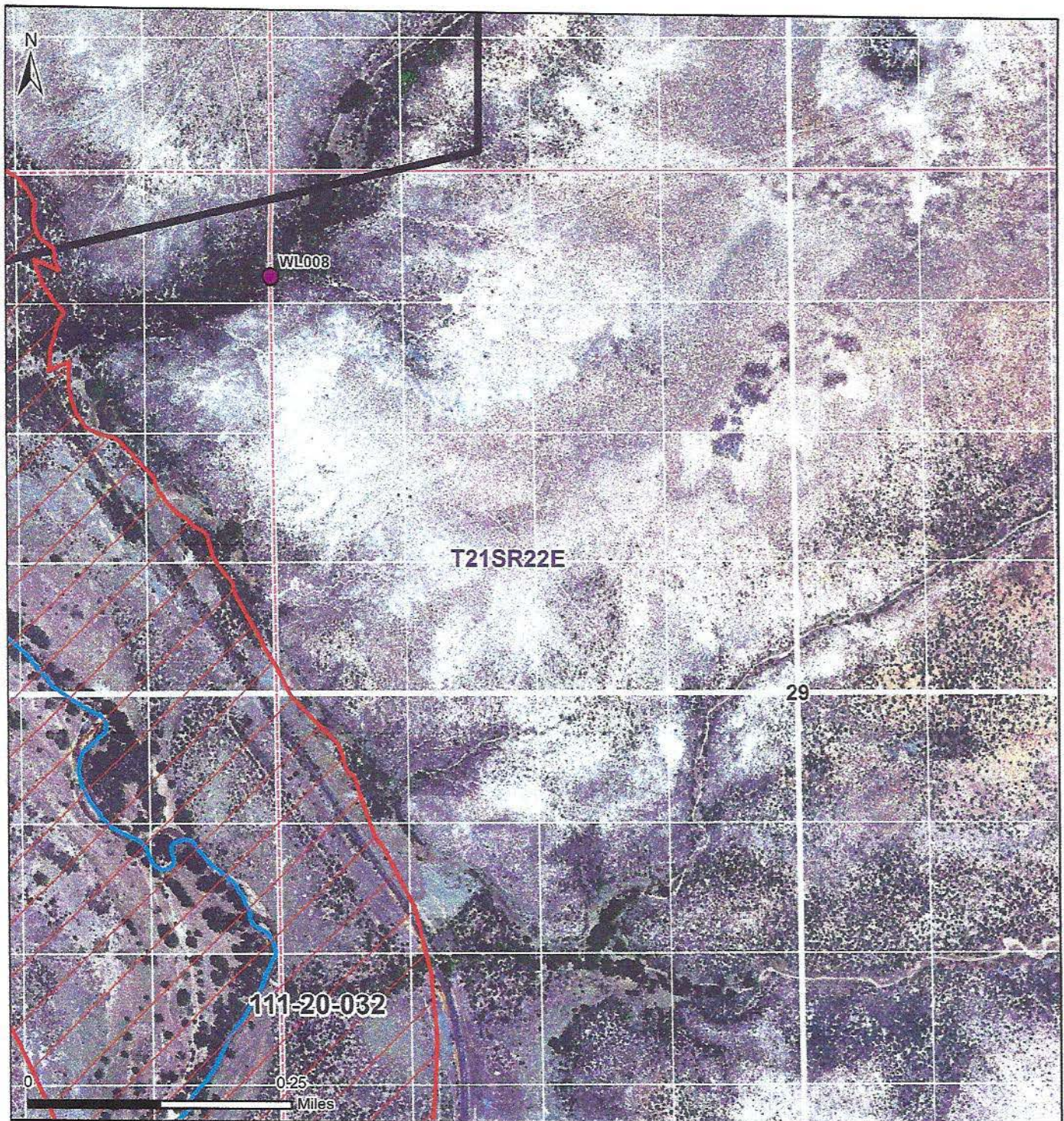

**ADWR November 2022**

Data sources include: Aerial Imagery: NAIP 2019

**Proposed Abstract of Water Right  
San Pedro Watershed**

<b>1. Proposed Water Right No.:</b>	111-20-032-WL008
<b>2. Owner of Water Right:</b>	United States on behalf of Bureau of Land Management
<b>3. Landowner:</b>	United States on behalf of Bureau of Land Management
<b>4. Statement of Claimant Nos.:</b>	39-13993, 39-14503
<b>5. Statement of Claimant Name:</b>	United States on behalf of Bureau of Land Management
<b>6. Lessee or Permittee:</b>	N/A
<b>7. Basis of Right:</b>	33-95388
<b>8. Beneficial Use:</b>	Wildlife watering
<b>9. Priority Date:</b>	December 31, 1990
<b>10. Quantity:</b>	Reasonable use
<b>11. Place of Use:</b>	NWNWNW Sec. 29 T21S R22E of the Gila and Salt River Baseline and Meridian, Cochise County, Arizona (see attached map)
<b>12. Point of Diversion:</b>	NWNWNW Sec. 29 T21S R22E of the Gila and Salt River Baseline and Meridian, Cochise County, Arizona (see attached map)
<b>13. Source of Water:</b>	Lewis Spring North in the Sierra Vista subwatershed of the San Pedro River watershed



-  Spring, POD & POU
-  San Pedro River
-  Subflow Zone
-  SPRNCA Boundary
-  WFR Boundary
-  Section
- 160 acre 1/4 Section
- 10 acre 1/4 1/4 1/4 Section



**Location for PWR 111-20-032-WL008**  
 Section 29 T21S R22E

---

**In re San Pedro Riparian National Conservation Area**  
 Contested Case W1-11-232  
 Watershed File Report 111-20-032







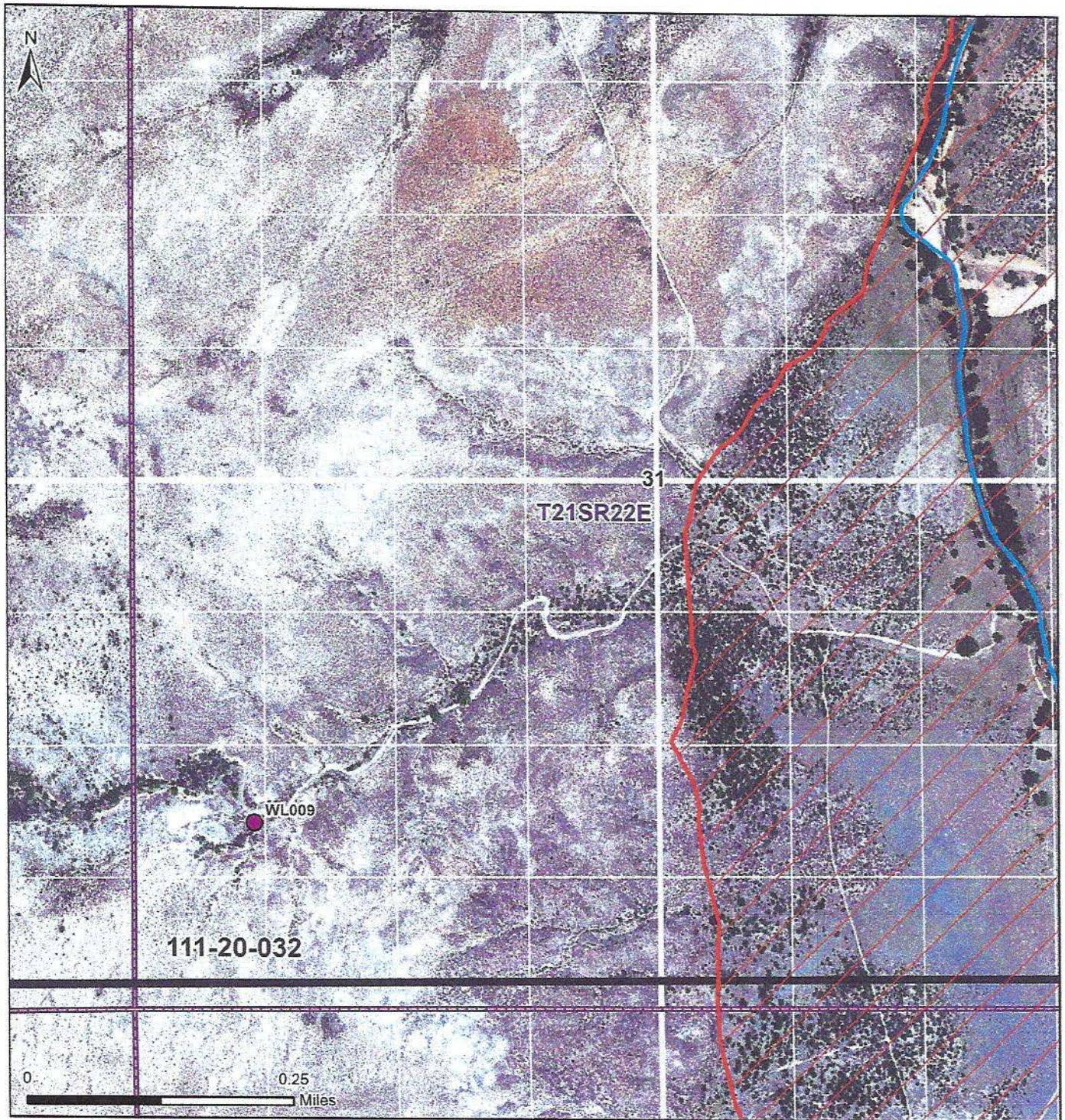

**ADWR November 2022**

Data sources include: Aerial Imagery: NAIP 2019

**Proposed Abstract of Water Right  
San Pedro Watershed**

<b>1. Proposed Water Right No.:</b>	111-20-032-WL009
<b>2. Owner of Water Right:</b>	United States on behalf of Bureau of Land Management
<b>3. Landowner:</b>	United States on behalf of Bureau of Land Management
<b>4. Statement of Claimant Nos.:</b>	39-13992, 39-14505
<b>5. Statement of Claimant Name:</b>	United States on behalf of Bureau of Land Management
<b>6. Lessee or Permittee:</b>	N/A
<b>7. Basis of Right:</b>	33-95392
<b>8. Beneficial Use:</b>	Wildlife watering
<b>9. Priority Date:</b>	December 31, 1990
<b>10. Quantity:</b>	Reasonable use
<b>11. Place of Use:</b>	NWSWSW Sec. T31 21S R22E of the Gila and Salt River Baseline and Meridian, Cochise County, Arizona (see attached map)
<b>12. Point of Diversion:</b>	NWSWSW Sec. T31 T21S R22E of the Gila and Salt River Baseline and Meridian, Cochise County, Arizona (see attached map)
<b>13. Source of Water:</b>	Meusel Spring in the Sierra Vista subwatershed of the San Pedro River watershed



-  Spring, POD & POU
-  San Pedro River
-  Subflow Zone
-  WFR Boundary
-  Township
-  Section
- 160 acre 1/4 Section
- 10 acre 1/4 1/4 1/4 Section



**Location for PWR 111-20-032-WL009**  
Section 31 T21S R22E

**In re San Pedro Riparian National Conservation Area**  
Contested Case W1-11-232  
Watershed File Report 111-20-032



**ADWR November 2022**

Data sources include: Aerial Imagery: NAIP 2019

## Proposed Abstract of Water Right San Pedro Watershed

<b>1. Proposed Water Right No.:</b>	111-20-032-WL010
<b>2. Owner of Water Right:</b>	United States on behalf of Bureau of Land Management
<b>3. Landowner:</b>	United States on behalf of Bureau of Land Management
<b>4. Statement of Claimant Nos.:</b>	39-13997, 39-14504
<b>5. Statement of Claimant Name:</b>	United States on behalf of Bureau of Land Management
<b>6. Lessee or Permittee:</b>	N/A
<b>7. Basis of Right:</b>	33-95383
<b>8. Beneficial Use:</b>	Wildlife watering
<b>9. Priority Date:</b>	December 31, 1990
<b>10. Quantity:</b>	Reasonable use
<b>11. Place of Use:</b>	NWNWNW Sec. 29 T21S R22E of the Gila and Salt River Baseline and Meridian, Cochise County, Arizona (see attached map)
<b>12. Point of Diversion:</b>	NWNWNW Sec. 29 T21S R22E of the Gila and Salt River Baseline and Meridian, Cochise County, Arizona (see attached map)
<b>13. Source of Water:</b>	Lomeli Spring in the Sierra Vista subwatershed of the San Pedro River watershed

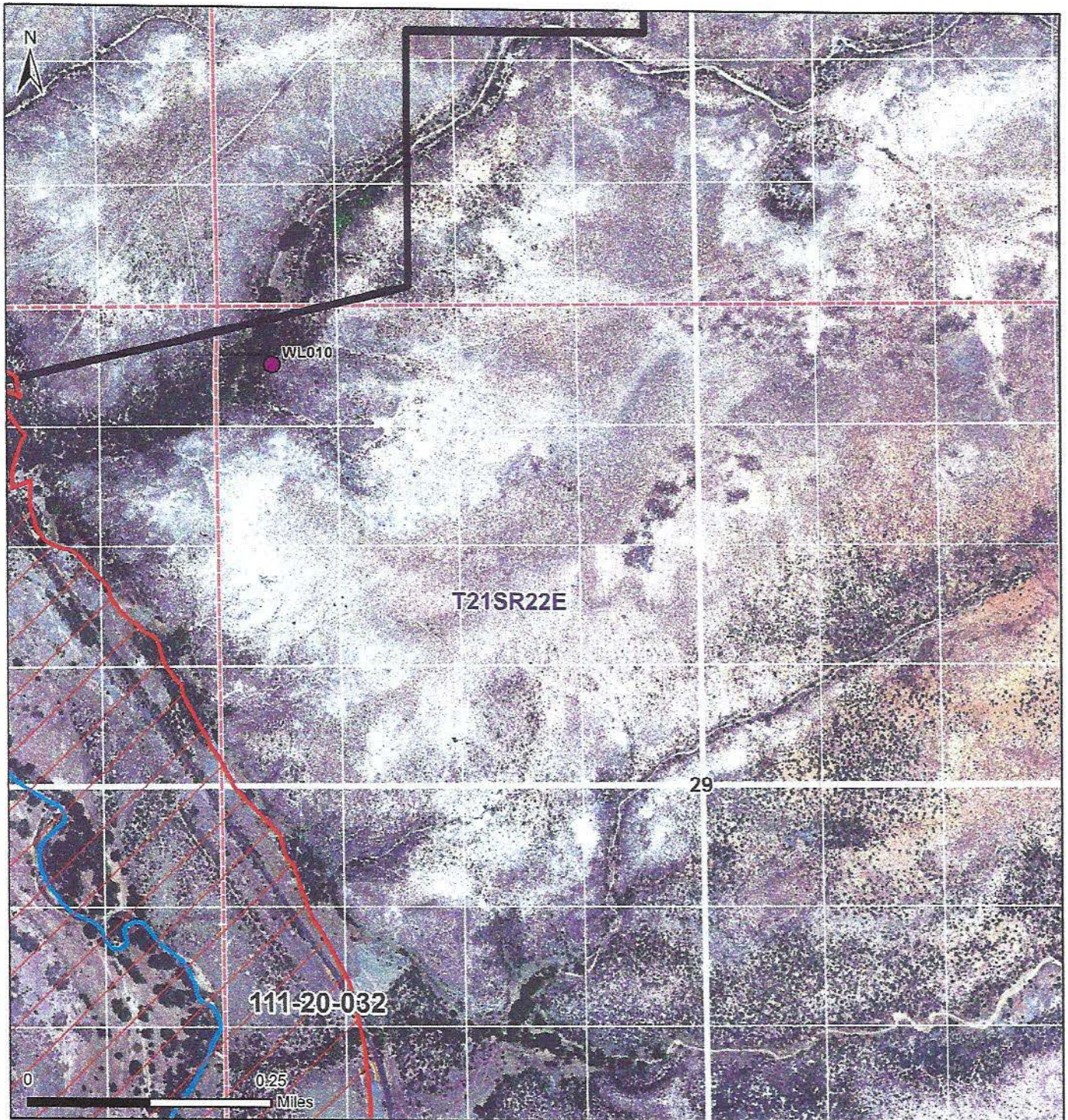

- Spring, POD & POU
- San Pedro River
- Subflow Zone
- WFR Boundary
- Section
- 160 acre 1/4 Section
- 10 acre 1/4 1/4 1/4 Section



**Location for PWR 111-20-032-WL010**  
 Section 29 T21S R22E

---

**In re San Pedro Riparian National Conservation Area**  
 Contested Case W1-11-232  
 Watershed File Report 111-20-032



**ADWR November 2022**

Data sources include: Aerial Imagery: NAIP 2019

**Proposed Abstract of Water Right  
San Pedro Watershed**

<b>1. Proposed Water Right No.:</b>	111-23-AAA-001-WL001
<b>2. Owner of Water Right:</b>	United States on behalf of Bureau of Land Management
<b>3. Landowner:</b>	United States on behalf of Bureau of Land Management
<b>4. Statement of Claimant Nos.:</b>	39-13610, 39-13611, 39-13998, 39-13999, 39-14506, 39-14507
<b>5. Statement of Claimant Name:</b>	United States on behalf of Bureau of Land Management
<b>6. Lessee or Permittee:</b>	N/A
<b>7. Basis of Right:</b>	33-95394, 33-95789, 4A-4069
<b>8. Beneficial Use:</b>	Wildlife watering
<b>9. Priority Date:</b>	June 14,1957
<b>10. Quantity:</b>	Reasonable use
<b>11. Place of Use:</b>	SWSWSW Sec. 22 T23S R22E of the Gila and Salt River Baseline and Meridian, Cochise County, Arizona (see attached map)
<b>12. Point of Diversion:</b>	SWSWSW Sec. 22 T23S R22E of the Gila and Salt River Baseline and Meridian, Cochise County, Arizona (see attached map)
<b>13. Source of Water:</b>	San Pedro River



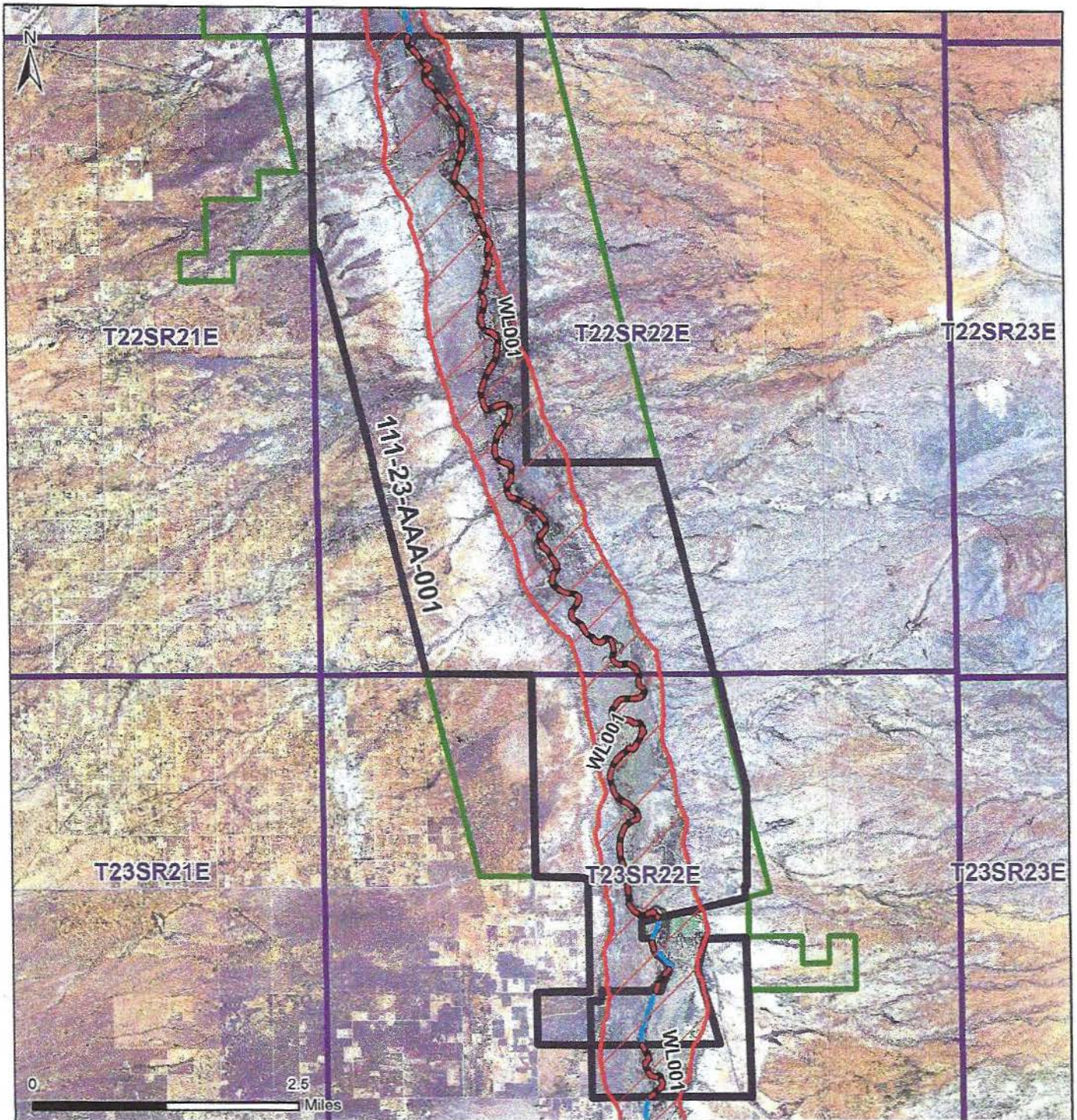

- Streamside, POD & POU
- San Pedro River
- Subflow Zone
- SPRNCA Boundary
- WFR Boundary
- Township



**Location for PWR 111-23-AAA-001-WL001**

T22S R22E & T23S R22E

**In re San Pedro Riparian National Conservation Area**

Contested Case W1-11-232

Watershed File Report 111-23-AAA-001



**ADWR November 2022**

**Proposed Abstract of Water Right  
San Pedro Watershed**

<b>1. Proposed Water Right No.:</b>	111-24-CCB-011-WL001
<b>2. Owner of Water Right:</b>	United States on behalf of Bureau of Land Management
<b>3. Landowner:</b>	United States on behalf of Bureau of Land Management
<b>4. Statement of Claimant No.:</b>	39-13610, 39-14482, 39-14485
<b>5. Statement of Claimant Name:</b>	United States on behalf of Bureau of Land Management
<b>6. Lessee or Permittee:</b>	N/A
<b>7. Basis of Right:</b>	33-95780
<b>8. Beneficial Use:</b>	Wildlife watering
<b>9. Priority Date:</b>	January 8, 1991
<b>10. Quantity:</b>	Reasonable use
<b>11. Place of Use:</b>	NWNENW Sec. 19 T24S R22E of the Gila and Salt River Baseline and Meridian, Cochise County, Arizona (see attached map)
<b>12. Point of Diversion:</b>	NWNENW Sec. 19 T24S R22E of the Gila and Salt River Baseline and Meridian, Cochise County, Arizona (see attached map)
<b>13. Source of Water:</b>	San Pedro River

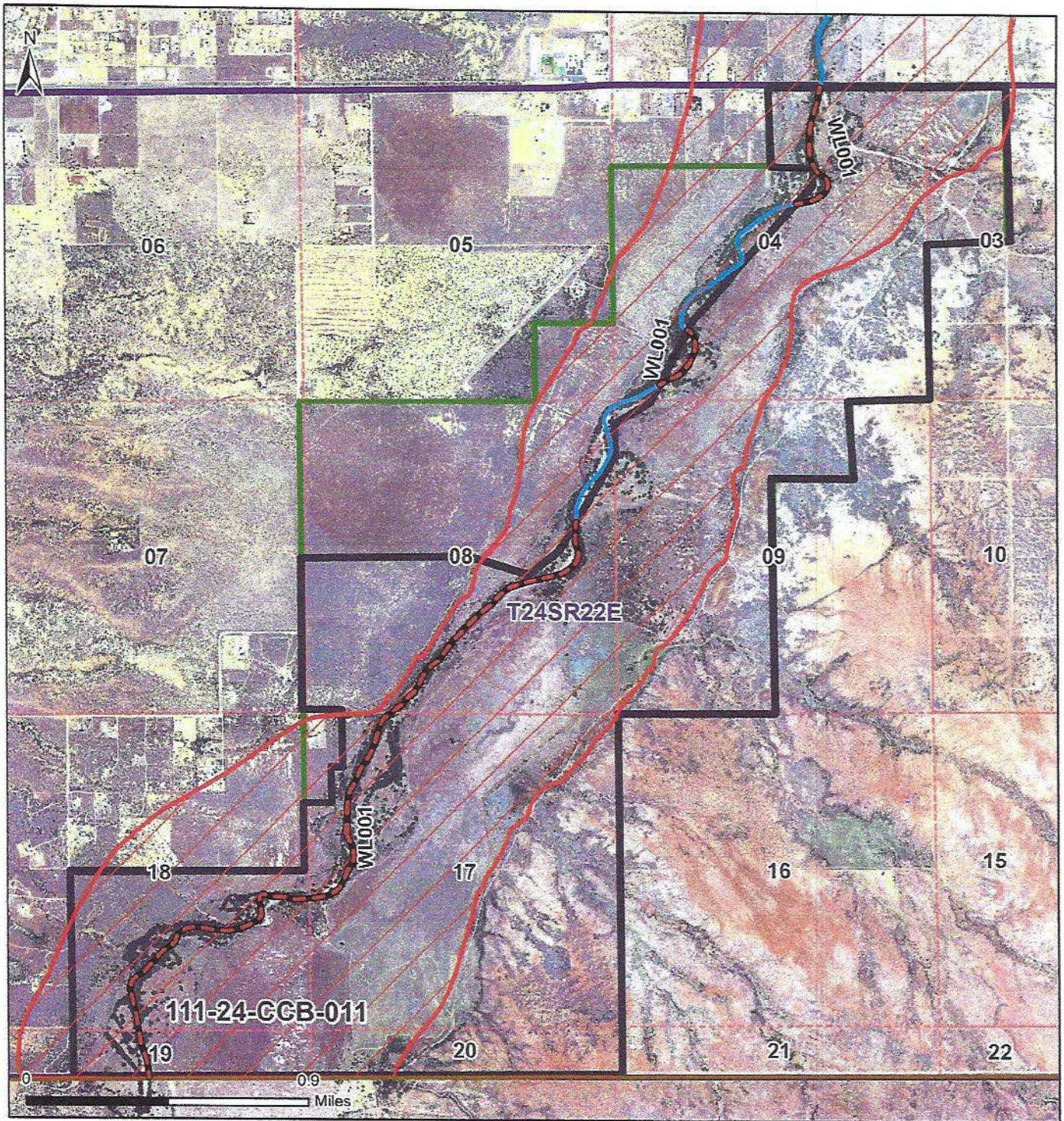

**Location for PWR 111-24-CCB-011-WL001**  
 Section 4, 8, 9, 17, 18, & 19 T24S R22E

---

**In re San Pedro Riparian National Conservation Area**  
 Contested Case W1-11-232  
 Watershed File Report 111-24-CCB-011







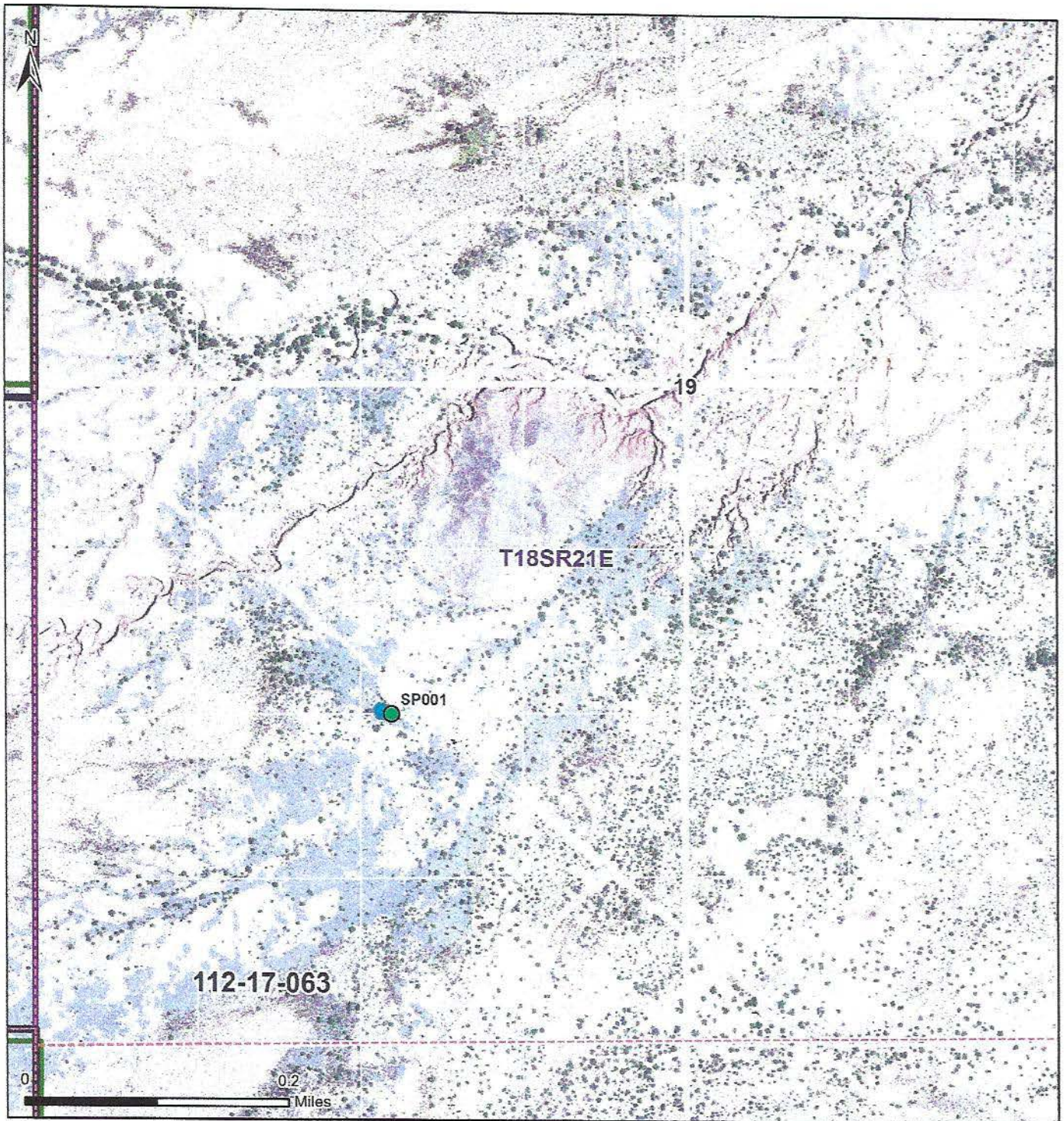

**ADWR November 2022**

Data sources include: Aerial Imagery: NAIP 2019

## Abstract of Water Right San Pedro Watershed

<b>1. Proposed Water Right No.:</b>	112-17-063 SP001
<b>2. Owner of Water Right:</b>	United States on behalf of Bureau of Land Management
<b>3. Landowner:</b>	United States on behalf of Bureau of Land Management
<b>4. Statement of Claimant No:</b>	39-13628
<b>5. Statement of Claimant Name:</b>	United States on behalf of Bureau of Land Management
<b>6. Lessee or Permittee:</b>	N/A
<b>7. Basis of Right:</b>	38-94145
<b>8. Beneficial Use:</b>	Wildlife watering from a stockpond
<b>9. Priority Date:</b>	December 31, 1977
<b>10. Quantity:</b>	Not to exceed ( $\leq$ ) 4 acre-feet annually with continuous fill
<b>11. Place of Use:</b>	NESW Sec. 19 T18S R21E of the Gila and Salt River Baseline and Meridian, Cochise County, Arizona (see attached map)
<b>12. Point of Diversion:</b>	NESW Sec. 19 T18S R21E of the Gila and Salt River Baseline and Meridian, Cochise County, Arizona (see attached map)
<b>13. Source of Water:</b>	Unnamed tributary in the Benson subwatershed of the San Pedro River watershed
<b>14. Name of Facility:</b>	Pipeline Tank



-  Stockpond, POD
-  Stockpond, POU
-  SPRNCA Boundary
-  WFR Boundary
-  Township
-  Section
- 160 acre 1/4 Section
- 10 acre 1/4 1/4 1/4 Section



**Location for PWR 112-17-063-SP001**

Section 19 T18S R21E

---

**In re San Pedro Riparian National Conservation Area**  
 Contested Case W1-11-232  
 Watershed File Report 112-17-063



**ADWR November 2022**

**Proposed Abstract of Water Right  
San Pedro Watershed**

<b>1. Proposed Water Right No.:</b>	112-17-063-SW001
<b>2. Owner of Water Right:</b>	United States on behalf of Bureau of Land Management
<b>3. Landowner:</b>	United States on behalf of Bureau of Land Management
<b>4. Statement of Claimant No.:</b>	39-670
<b>5. Statement of Claimant Name:</b>	United States on behalf of Bureau of Land Management
<b>6. Lessee or Permittee:</b>	N/A
<b>7. Basis of Right:</b>	10-0216335, 4A-4013
<b>8. Beneficial Use:</b>	Wildlife watering
<b>9. Priority Date:</b>	December 31, 1905
<b>10. Quantity:</b>	Reasonable use
<b>11. Place of Use:</b>	NESWNW Sec. 29 T18S R21E of the Gila and Salt River Baseline and Meridian, Cochise County, Arizona (see attached map)
<b>12. Point of Diversion:</b>	NESWNW Sec. 29 T18S R21E of the Gila and Salt River Baseline and Meridian, Cochise County, Arizona (see attached map)
<b>13. Source of Water:</b>	Little Joe Spring in the Benson subwatershed of the San Pedro River watershed

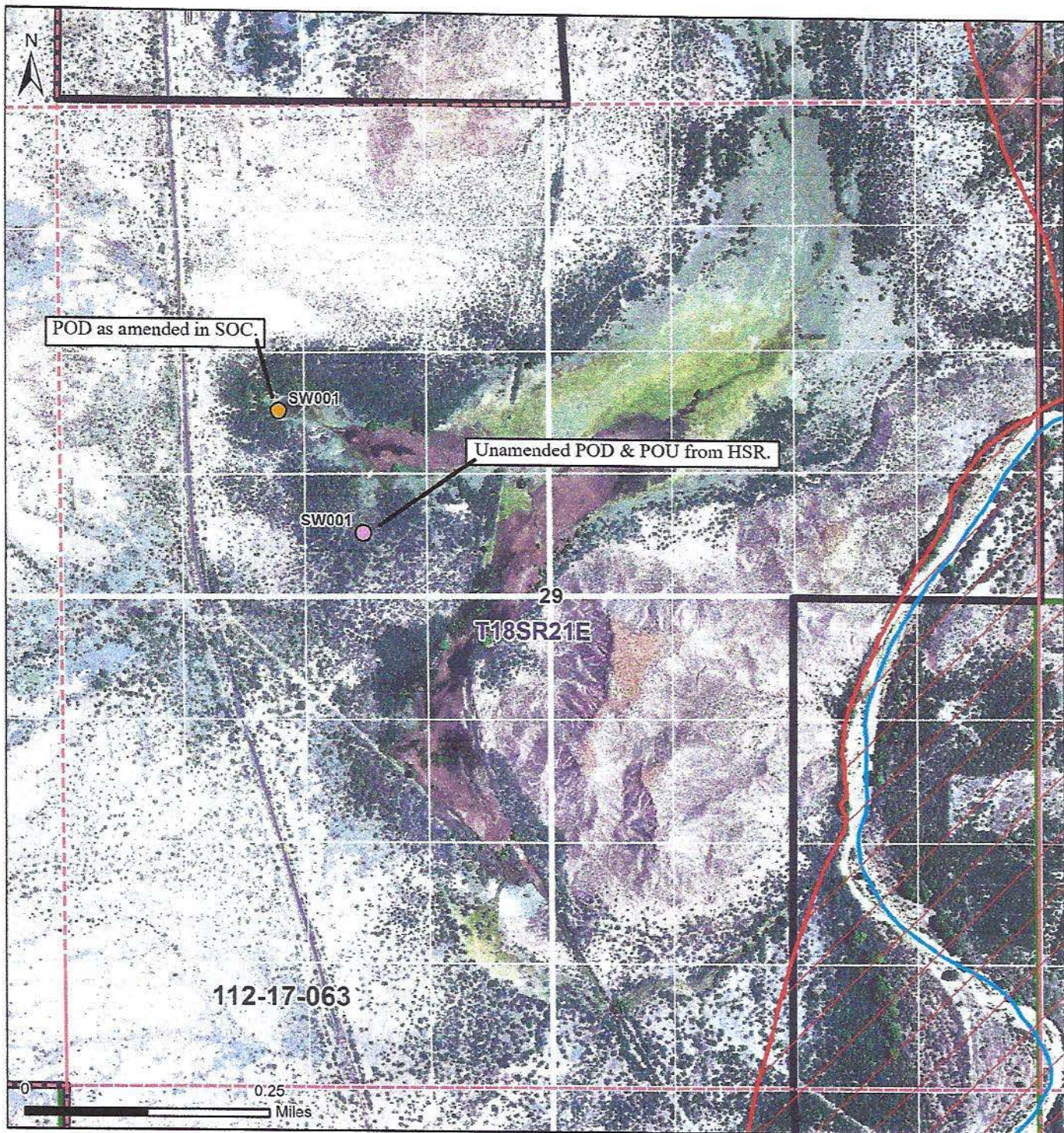

- Spring, POD
- Spring, POD & POU
- San Pedro River
- Subflow Zone
- SPRNCA Boundary
- WFR Boundary
- Section
- 160 acre 1/4 Section
- 10 acre 1/4 1/4 1/4 Section

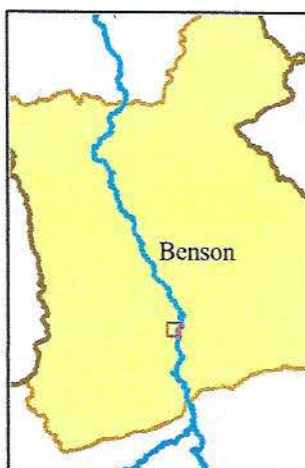

**Potential Locations for PWR 112-17-063-SW001**

Section 29 T18S R21E

---

**In re San Pedro Riparian National Conservation Area**  
 Contested Case W1-11-232  
 Watershed File Report 112-17-063



**ADWR November 2022**

Data sources include: Aerial Imagery: NAIP 2019

**Proposed Abstract of Water Right  
San Pedro Watershed**

<b>1. Proposed Water Right No.:</b>	112-17-063-SW002
<b>2. Owner of Water Right:</b>	United States on behalf of Bureau of Land Management
<b>3. Landowner:</b>	United States on behalf of Bureau of Land Management
<b>4. Statement of Claimant No.:</b>	39-672
<b>5. Statement of Claimant Name:</b>	United States on behalf of Bureau of Land Management
<b>6. Lessee or Permittee:</b>	N/A
<b>7. Basis of Right:</b>	10-0216335, 4A-4012
<b>8. Beneficial Use:</b>	Wildlife watering
<b>9. Priority Date:</b>	December 31, 1905
<b>10. Quantity:</b>	Reasonable use
<b>11. Place of Use:</b>	NENESW Sec. 29 T18S R21E of the Gila and Salt River Baseline and Meridian, Cochise County, Arizona (see attached map)
<b>12. Point of Diversion:</b>	NENESW Sec. 29 T18S R21E of the Gila and Salt River Baseline and Meridian, Cochise County, Arizona (see attached map)
<b>13. Source of Water:</b>	Two Cienega Spring in the Benson subwatershed of the San Pedro River watershed



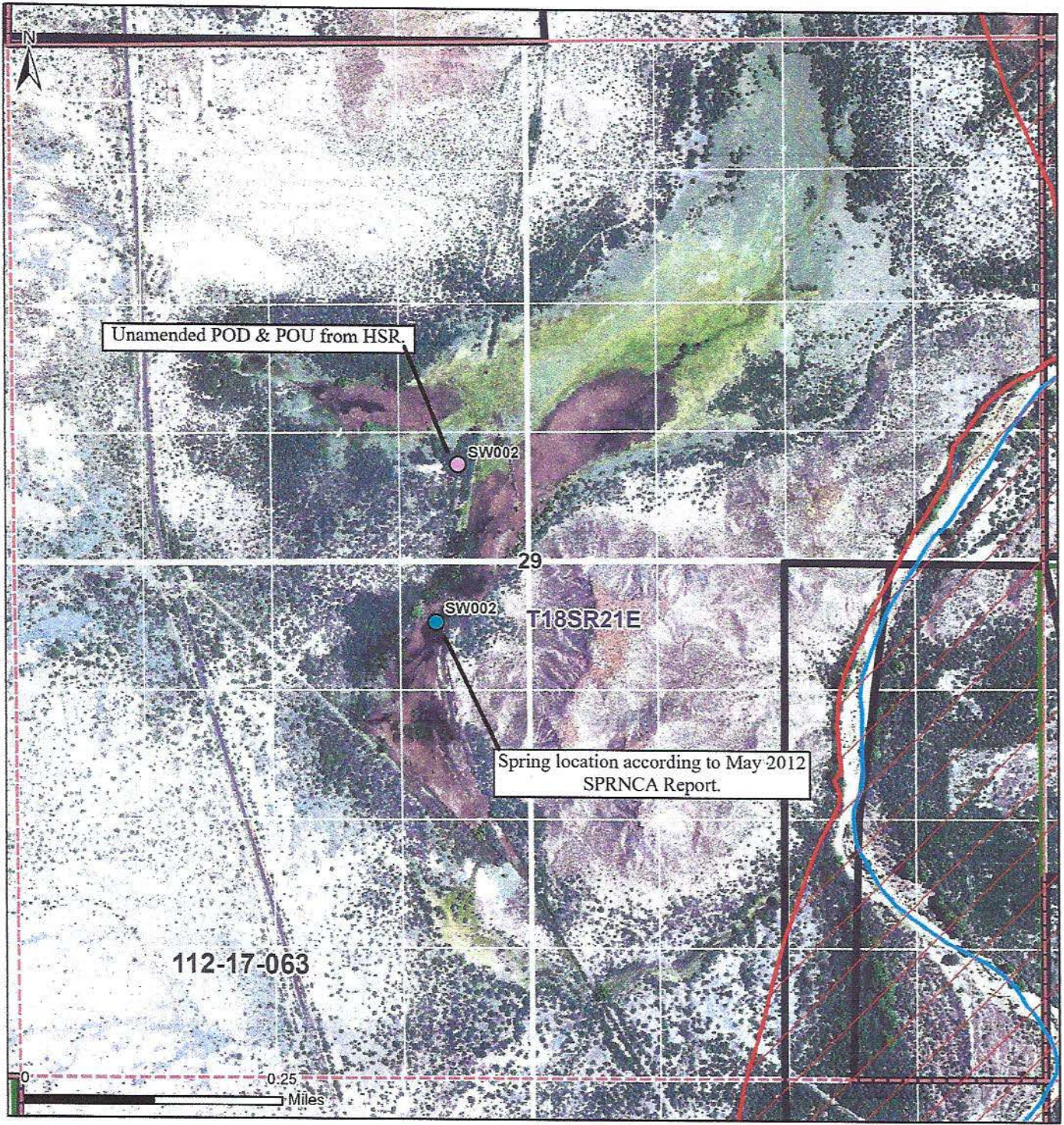

- Spring, POD & POU
- Spring, POD & POU
- San Pedro River
- Subflow Zone
- SPRNCA Boundary
- WFR Boundary
- Section
- 160 acre 1/4 Section
- 10 acre 1/4 1/4 1/4 Section



**Potential locations for PWR 112-17-063-SW002**  
 Section 29 T18S R21E

---

**In re San Pedro Riparian National Conservation Area**  
 Contested Case W1-11-232  
 Watershed File Report 112-17-063



**ADWR November 2022**

Data sources include: Aerial Imagery: NAIP 2019