

1
2
3
4
5
6
7
8
9
10
11
12
13
14
15
16
17
18
19
20
21
22
23
24
25
26
27
28

IN THE SUPERIOR COURT OF THE STATE OF ARIZONA
IN AND FOR THE COUNTY OF MARICOPA

IN RE THE GENERAL ADJUDICATION
OF ALL RIGHTS TO USE WATER IN THE
GILA RIVER SYSTEM AND SOURCE

W-1 (Salt)
W-2 (Verde)
W-3 (Upper Gila)
W-4 (San Pedro)
(Consolidated)

Contested Case No. W1-11-2670

**ORDER APPROVING
PROPOSED WATER RIGHT
ABSTRACTS**

CONTESTED CASE NAME: *In re ASLD –Saguaro Juniper Corporation*
HSR INVOLVED: San Pedro River Watershed Hydrographic Survey Report.
DESCRIPTIVE SUMMARY: The Special Master approves twenty (20) abstracts for proposed water rights for stockponds and stock and wildlife watering analyzed by Watershed File Report No. 113-12-015, and directs that they be added to the Catalog of Proposed Water Rights.
NUMBER OF PAGES: 43
DATE OF FILING: October 17, 2022

On August 22, 2022, the Arizona State Land Department, jointly with C-Spear LLC; Salt River Project, and San Carlos Apache Tribe, filed their suggested corrections to the proposed abstracts identified in Watershed File Report 113-12-015 for *de minimis* potential water rights. As

1 of this date, no other comments or suggestions have been received as requested in the Court's
2 Order dated June 21,2022.

3
4 **IT IS ORDERED** approving twenty (20) water right abstracts and maps attached as
5 Appendix A.

6 **IT IS FURTHER ORDERED** that these abstracts will be included in the Catalog of
7 Proposed Abstracts created pursuant to § 15 of the Rules for Proceedings before the Special
8 Master.
9

10
11
12 
13 Susan Ward Harris
14 SPECIAL MASTER
15
16
17

18 The original of the foregoing was delivered to the Clerk
19 of the Maricopa County Superior Court on October 17,
20 2022, for filing and distributing a copy to all persons
21 listed on the Court approved mailing list for this
22 Contested Case.

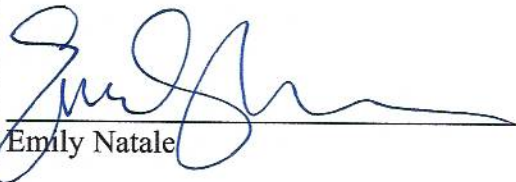
23 
24 Emily Natale
25
26
27
28

APPENDIX A

1
2
3
4
5
6
7
8
9
10
11
12
13
14
15
16
17
18
19
20
21
22
23
24
25
26
27
28

113-12-015-SP001

113-12-015-SP002

113-12-015-SP003

113-12-015-SP004

113-12-015-SP005

113-12-015-SP006

113-12-015-SP007

113-12-015-SP008

113-15-015-SP009

113-12-015-SW001

113-12-015-SW002

113-12-015-SW003

113-12-015-SW004

113-12-015-SW005

113-12-015-SW006

113-12-015-SW007

113-12-015-SW008

113-12-015-SW009

113-12-015-SW010

113-12-015-SW011

Proposed Abstract of Water Right

San Pedro Watershed

Attribute	Proposed Abstract of Water Right
1. Proposed Water Right No.:	113-12-015-SP001
2. Owner of Water Right:	State of Arizona
3. Landowner:	State of Arizona - Arizona State Land Department
4. Statement of Claimant Nos:	39-12039
5. Statement of Claimant Names:	State of Arizona – State Land Department
6. Lessee or Permittee:	Saguaro Juniper Corporation
7. Basis of Right:	38-0088749
8. Beneficial Use:	Stockwatering from a stockpond
9. Priority Date:	December 31, 1920
10. Quantity:	Not to exceed (\leq) 4 acre-feet annually with continuous fill
11. Place of Use:	SESENE Sec. 04 T13S R20E of the Gila and Salt River Baseline and Meridian, Cochise County, Arizona (see attached map)
12. Point of Diversion:	SESENE Sec. 04 T13S R20E of the Gila and Salt River Baseline and Meridian, Cochise County, Arizona (see attached map)
13. Source of Water:	Surface Water: San Pedro River
14. Name of Facility:	Confusion Tank

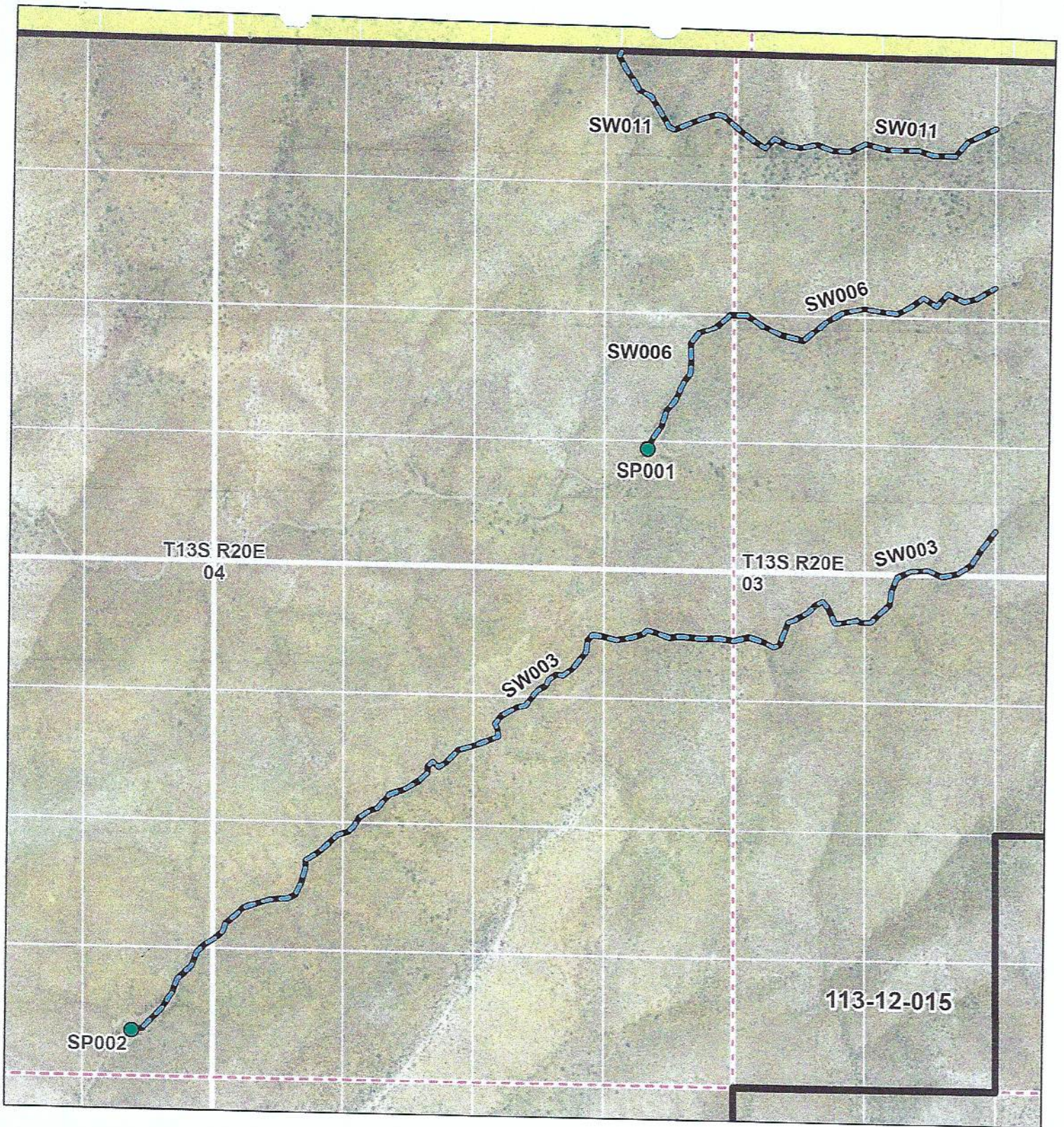





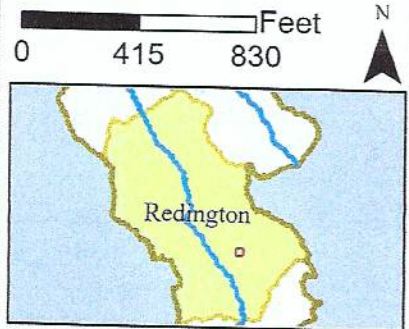

In re ASLD - Saguaro Juniper Corporation
 Contested Case W1-11-2670
 WFR No. 113-12-015
 Sections 3 & 4 T13S R20E



ADWR January 2021



Legend	
	Stockpond
	Streamside Use
	WFR Boundary
	Section
	BLM Land
	Q
	QQQ

Data sources include: Land ownership acquired August 2020 from AZGEO. NAIP 2017 from AZGEO.

Proposed Abstract of Water Right

San Pedro Watershed

Attribute	Proposed Abstract of Water Right
1. Proposed Water Right No.:	113-12-015-SP002
2. Owner of Water Right:	State of Arizona
3. Landowner:	State of Arizona-Arizona State Land Department
4. Statement of Claimant No.(s):	39-7354
5. Statement of Claimant Name(s):	State of Arizona - Arizona State Land Department
6. Lessee or Permittee:	Saguaro Juniper Corporation
7. Basis of Right:	38-0088205
8. Beneficial Use:	Stockwatering from a stockpond
9. Priority Date:	December 31, 1920
10. Quantity:	Not to exceed (\leq) 4 acre-feet annually with continuous fill
11. Place of Use:	SESESW Sec. 04 T13S R20E of the Gila and Salt River Baseline and Meridian, Cochise County, Arizona (see attached map)
12. Point of Diversion:	SESESW Sec. 04 T13S R20E of the Gila and Salt River Baseline and Meridian, Cochise County, Arizona (see attached map)
13. Source of Water:	Surface Water: San Pedro River
14. Name of Facility:	Sierra Blanca Tank

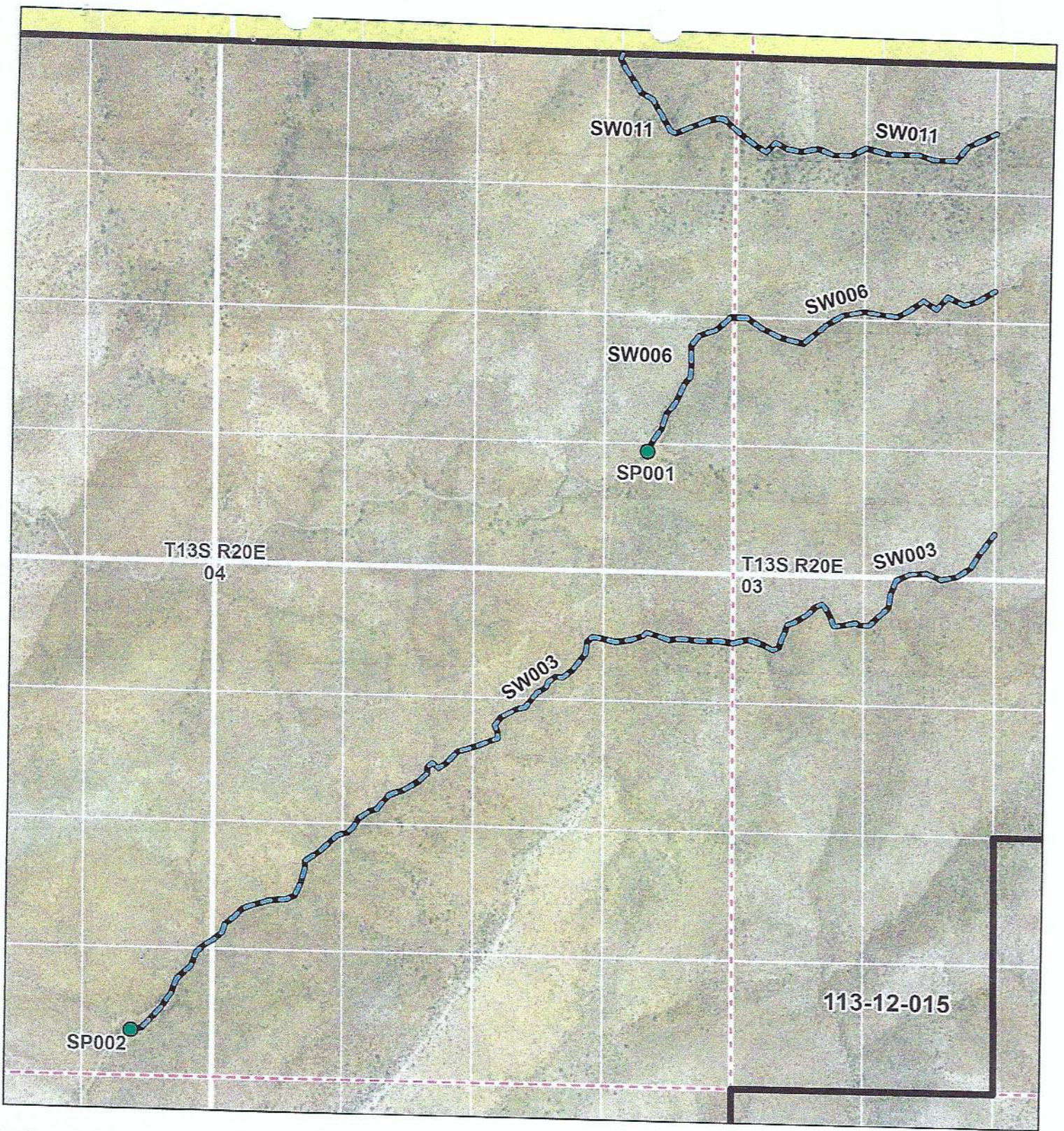

In re ASLD - Saguaro Juniper Corporation

Contested Case W1-11-2670

WFR No. 113-12-015

Sections 3 & 4 T13S R20E



ADWR January 2021

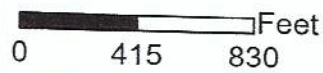

Legend

- Stockpond
- Streamside Use
- WFR Boundary
- Section
- BLM Land
- Q
- QQQ

Data sources include: Land ownership acquired August 2020 from AZGEO, NAIP 2017 from AZGEO.

Proposed Abstract of Water Right

San Pedro Watershed

Attribute	Proposed Abstract of Water Right
1. Proposed Water Right No.:	113-12-015-SP003
2. Owner of Water Right:	C-Spear LLC
3. Landowner:	State of Arizona-Arizona State Land Department
4. Statement of Claimant No.:	39-174517
5. Statement of Claimant Name:	C-Spear LLC
6. Lessee:	C-Spear LLC
7. Basis of Right:	36-106069
8. Beneficial Use:	Stockwatering from a stockpond
9. Priority Date:	December 31, 1883
10. Quantity:	Not to exceed (\leq) 4 acre-feet annually with continuous fill
11. Place of Use:	NWSWSW Sec. 08 T13S R20E of the Gila and Salt River Baseline and Meridian, Cochise County, Arizona (see attached map)
12. Point of Diversion:	NWSWSW Sec. 08 T13S R20E of the Gila and Salt River Baseline and Meridian, Cochise County, Arizona (see attached map)
13. Source of Water:	Surface Water: San Pedro River
14. Facility	Buck Tank



In re ASLD - Saguaro Juniper Corporation

Contested Case W1-11-2670

WFR No. 113-12-015

Section 8 T13S R20E



ADWR January 2021



Legend

- Stockpond
- Streamside Use
- WFR Boundary
- Section
- Q
- QQQ
- Private Land

Data sources include: Land ownership acquired August 2020 from AZGEO, NAIP 2017 from AZGEO.

Proposed Abstract of Water Right

San Pedro Watershed

Attribute	Proposed Abstract of Water Right
1. Proposed Water Right No.:	113-12-015-SP004
2. Owner of Water Right:	C-Spear LLC
3. Landowner:	State of Arizona-Arizona State Land Department
4. Statement of Claimant No.(s):	39-174519
5. Statement of Claimant Name:	C-Spear LLC
6. Lessee:	C-Spear LLC
7. Basis of Right:	36-106071
8. Beneficial Use:	Stockwatering from a stockpond
9. Priority Date:	December 31, 1883
10. Quantity:	Not to exceed (\leq) 4 acre-feet annually with continuous fill
11. Place of Use:	NWSWSW Sec. 08 T13S R20E of the Gila and Salt River Baseline and Meridian, Cochise County, Arizona (see attached map)
12. Point of Diversion:	NWSWSW Sec. 08 T13S R20E of the Gila and Salt River Baseline and Meridian, Cochise County, Arizona (see attached map)
13. Source of Water:	Surface Water: San Pedro River
14. Facility	Snort Tank

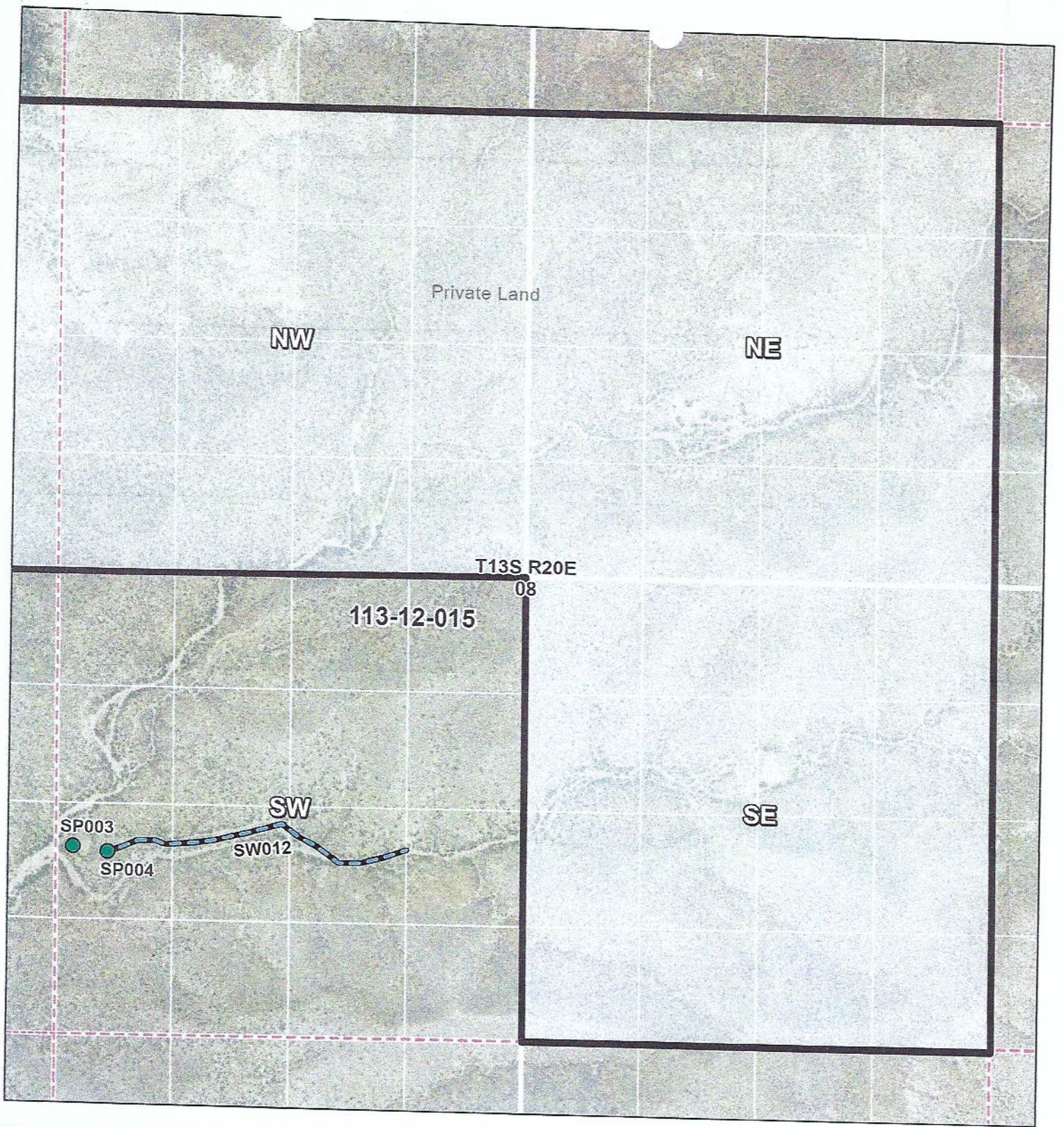

In re ASLD - Saguaro Juniper Corporation

Contested Case W1-11-2670

WFR No. 113-12-015

Section 8 T13S R20E



ADWR January 2021

0 460 920 Feet



Legend

- Stockpond
- Streamside Use
- WFR Boundary
- Section
- Q
- QQQ
- Private Land

Data sources include: Land ownership acquired August 2020 from AZGEO. NAIP 2017 from AZGEO.

Proposed Abstract of Water Right

San Pedro Watershed

Attribute	Proposed Abstract of Water Right
1. Proposed Water Right No.:	113-12-015-SP005
2. Owner of Water Right:	State of Arizona
3. Landowner:	State of Arizona - Arizona State Land Department
4. Statement of Claimant No.:	39-12050
5. Statement of Claimant Name:	State of Arizona - Arizona State Land Department
6. Lessee:	C-Spear LLC
7. Basis of Right:	38-0094550
8. Beneficial Use:	Stockwatering from a stockpond
9. Priority Date:	December 31, 1972
10. Quantity:	Not to exceed (\leq) 4 acre-feet annually with continuous fill
11. Place of Use:	SESESW Sec. 16 T13S R20E of the Gila and Salt River Baseline and Meridian, Cochise County, Arizona (see attached map)
12. Point of Diversion:	SESWSW Sec. 16 T13S R20E of the Gila and Salt River Baseline and Meridian, Cochise County, Arizona (see attached map)
13. Source of Water:	Surface Water: San Pedro River
14. Facility	Gary's Tank

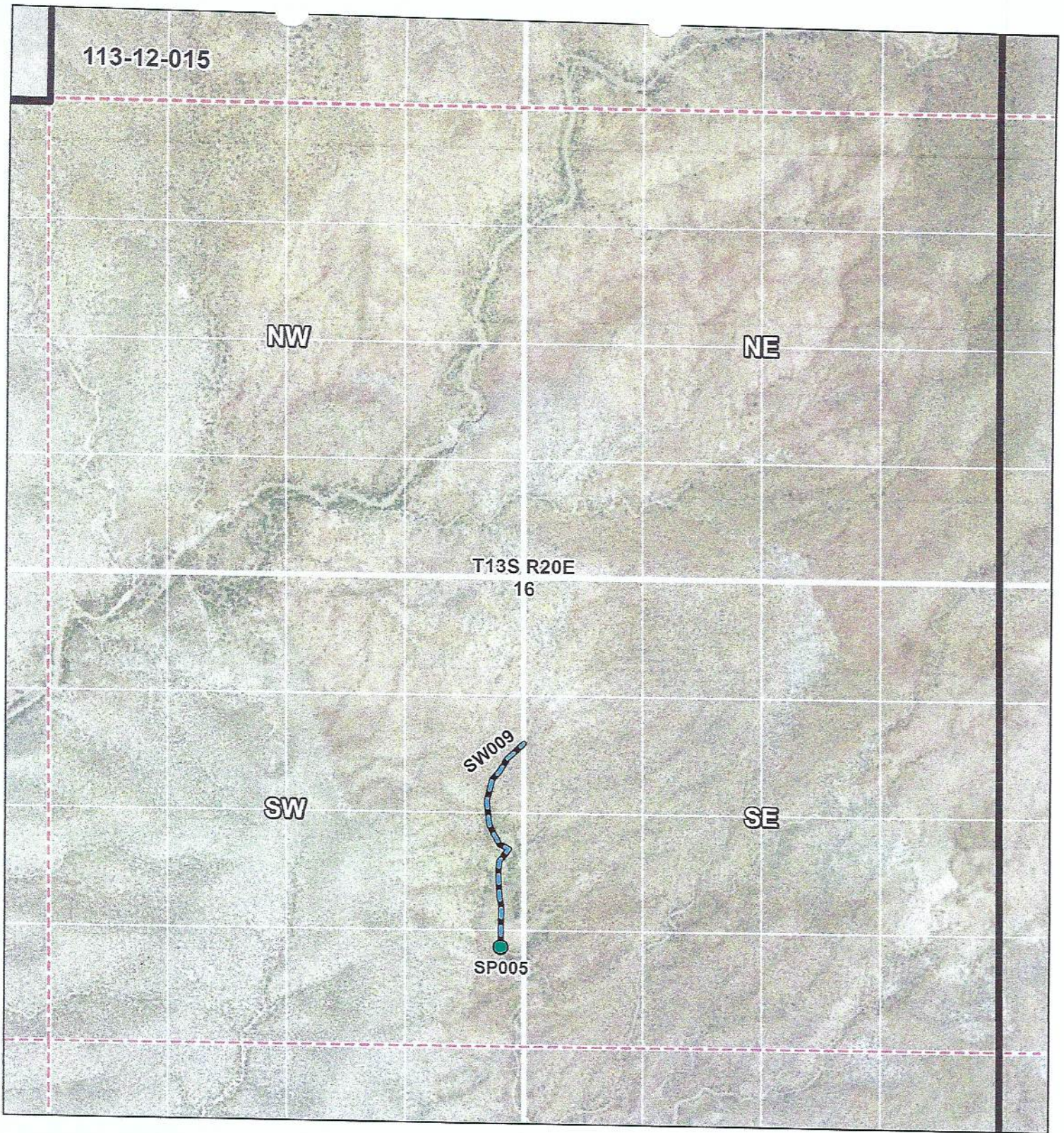





In re ASLD - Saguaro Juniper Corporation
 Contested Case W1-11-2670
 WFR No. 113-12-015
 Section 16 T13S R20E

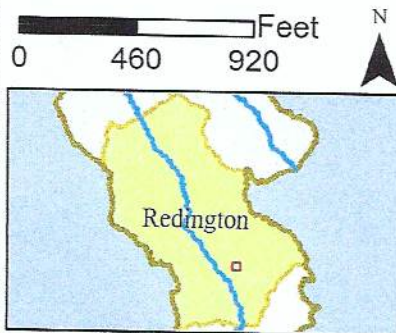

ADWR January 2021



Legend		
	Stockpond	Q
	Streamside Use	QQQ
	WFR Boundary	Private Land
	Section	

Data sources include: Land ownership acquired August 2020 from AZGEO. NAIP 2017 from AZGEO.

Proposed Abstract of Water Right

San Pedro Watershed

Attribute	Proposed Abstract of Water Right
1. Proposed Water Right No.:	113-12-015-SP006
2. Owner of Water Right:	C-Spear LLC
3. Landowner:	State of Arizona - Arizona State Land Department
4. Statement of Claimant No.:	39-174518
5. Statement of Claimant Name:	C-Spear LLC
6. Lessee:	C-Spear LLC
7. Basis of Right:	36-106067
8. Beneficial Use:	Stockwatering from a stockpond
9. Priority Date:	December 31, 1883
10. Quantity:	Not to exceed (\leq) 4 acre-feet annually with continuous fill
11. Place of Use:	SWSENW Sec. 20 T13S R20E of the Gila and Salt River Baseline and Meridian, Cochise County, Arizona (see attached map)
12. Point of Diversion:	SWSENW Sec. 20 T13S R20E of the Gila and Salt River Baseline and Meridian, Cochise County, Arizona (see attached map)
13. Source of Water:	Surface Water: San Pedro River
14. Facility	Meredith Tank

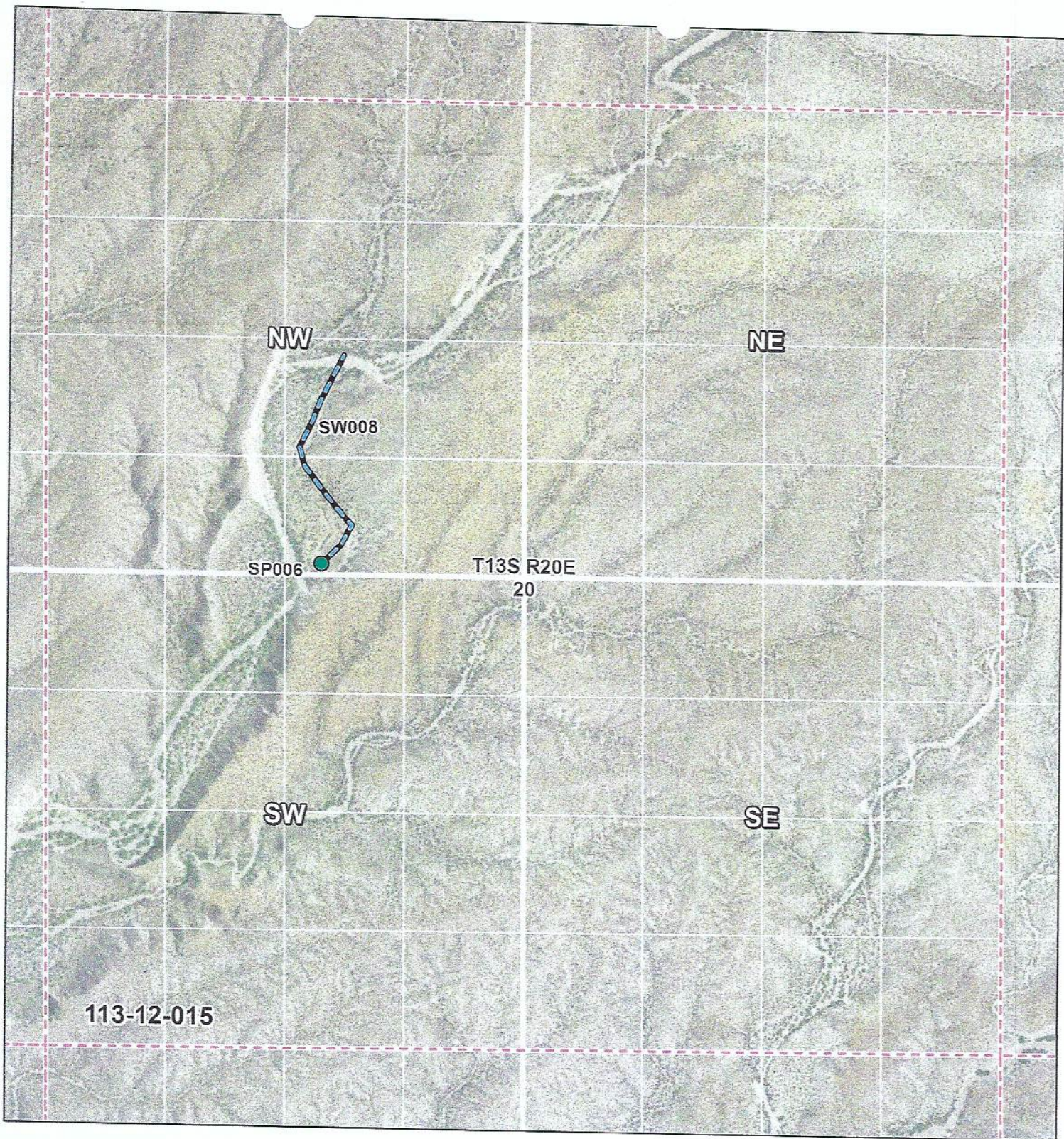

In re ASLD - Saguaro Juniper Corporation

Contested Case W1-11-2670

WFR No. 113-12-015



Section 20 T13S R20E



ADWR January 2021



Legend

-  Stockpond
-  Streamside Use
-  Section
- Q
- QQQ

Data sources include: Land ownership acquired August 2020 from AZGEO. NAIP 2017 from AZGEO.

Proposed Abstract of Water Right

San Pedro Watershed

Attribute	Proposed Abstract of Water Right
1. Proposed Water Right No.:	113-12-015-SP007
2. Owner of Water Right:	C-Spear LLC
3. Landowner:	State of Arizona-Arizona State Land Department
4. Statement of Claimant No.:	39-174520
5. Statement of Claimant Name:	C-Spear LLC
6. Lessee:	C-Spear LLC
7. Basis of Right:	36-106068
8. Beneficial Use:	Stockwatering from a stockpond
9. Priority Date:	December 31, 1883
10. Quantity:	Not to exceed (\leq) 4 acre-feet annually with continuous fill
11. Place of Use:	NWNWSW Sec. 21 T13S R20E of the Gila and Salt River Baseline and Meridian, Cochise County, Arizona (see attached map)
12. Point of Diversion:	NWNWSW Sec. 21 T13S R20E of the Gila and Salt River Baseline and Meridian, Cochise County, Arizona (see attached map)
13. Source of Water:	Surface Water: San Pedro River
14. Facility	Gonzo Tank

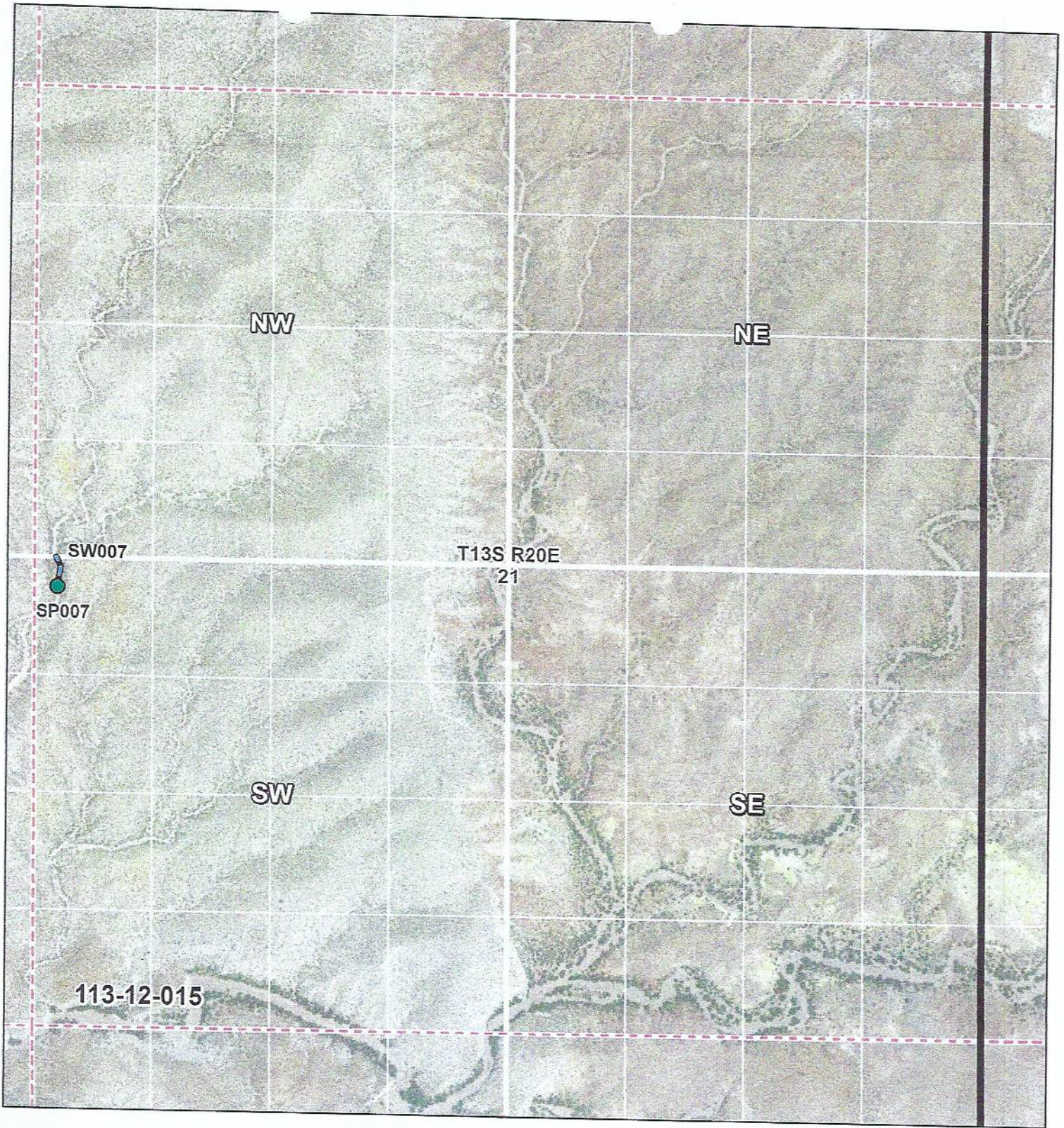





In re ASLD - Saguaro Juniper Corporation
 Contested Case W1-11-2670
 WFR No. 113-12-015
 Section 21 T13S R20E

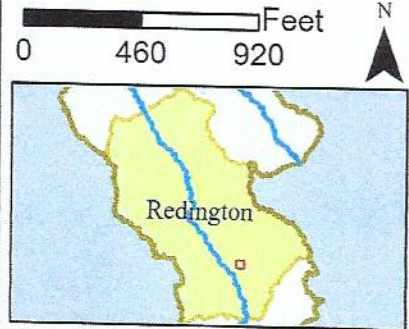

ADWR January 2021



Legend

	Stockpond		Section
	Streamside Use	Q	
	WFR Boundary	QQQ	

Data sources include: Land ownership acquired August 2020 from AZGEO. NAIP 2017 from AZGEO.

Proposed Abstract of Water Right

San Pedro Watershed

Attribute	Proposed Abstract of Water Right
1. Proposed Water Right No.:	113-12-015-SP008
2. Owner of Water Right:	C-Spear LLC
3. Landowner:	State of Arizona-Arizona State Land Department
4. Statement of Claimant No.:	39-174516
5. Statement of Claimant Name:	C-Spear LLC
6. Lessee:	C-Spear LLC
7. Basis of Right:	36-106066
8. Beneficial Use:	Stockwatering from a stockpond
9. Priority Date:	December 31, 1883
10. Quantity:	Not to exceed (\leq) 4 acre-feet annually with continuous fill
11. Place of Use:	NESESE Sec. 29 T13S R20E of the Gila and Salt River Baseline and Meridian, Cochise County, Arizona (see attached map)
12. Point of Diversion:	NESESE Sec. 29 T13S R20E of the Gila and Salt River Baseline and Meridian, Cochise County, Arizona (see attached map)
13. Source of Water:	Surface Water: San Pedro River
14. Facility	4.8 Tank

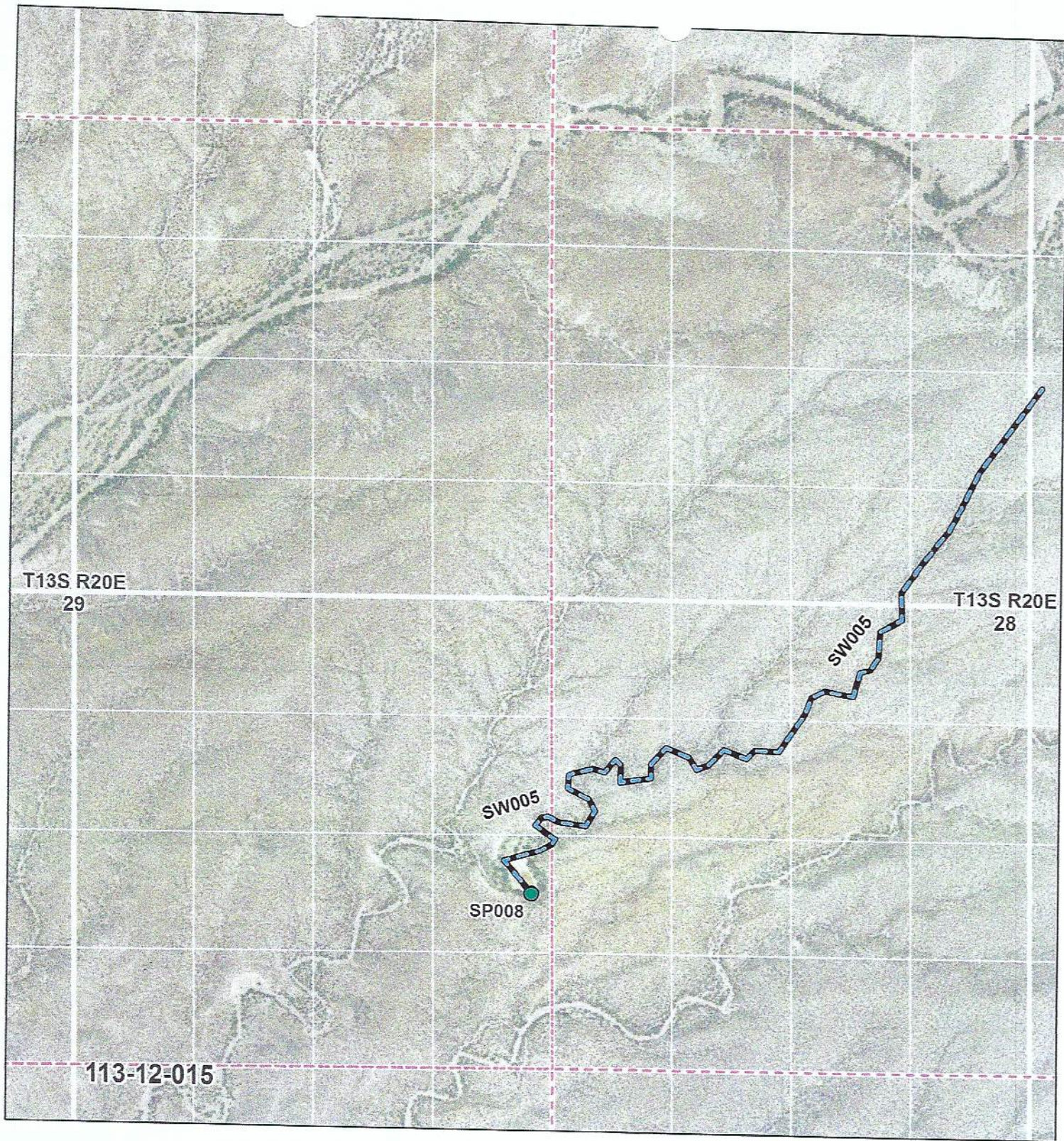

In re ASLD - Saguaro Juniper Corporation



Contested Case W1-11-2670
 WFR No. 113-12-015
 Sections 28 & 29 T13S R20E



ADWR January 2021



Legend

-  Stockpond
-  Streamside Use
-  Section
- Q
- QQQ

Data sources include: Land ownership acquired August 2020 from AZGEO. NAIP 2017 from AZGEO.

Proposed Abstract of Water Right

San Pedro Watershed

Attribute	Proposed Abstract of Water Right
1. Proposed Water Right No.:	113-12-015-SP009
2. Owner of Water Right:	State of Arizona
3. Landowner:	State of Arizona - Arizona State Land Department
4. Statement of Claimant No.(s):	39-12048
5. Statement of Claimant Name:	State of Arizona – Arizona State Land Department
6. Lessee:	C-Spear LLC
7. Basis of Right:	38-0088286
8. Beneficial Use:	Stockwatering from a stockpond
9. Priority Date:	December 31, 1954
10. Quantity:	Not to exceed (\leq) 4 acre-feet annually with continuous fill
11. Place of Use:	SENWSW Sec. 29 T13S R20E of the Gila and Salt River Baseline and Meridian, Cochise County, Arizona (see attached map)
12. Point of Diversion:	SENWSW Sec. 29 T13S R20E of the Gila and Salt River Baseline and Meridian, Cochise County, Arizona (see attached map)
13. Source of Water:	Surface Water: San Pedro River
14. Facility	Teran Tank

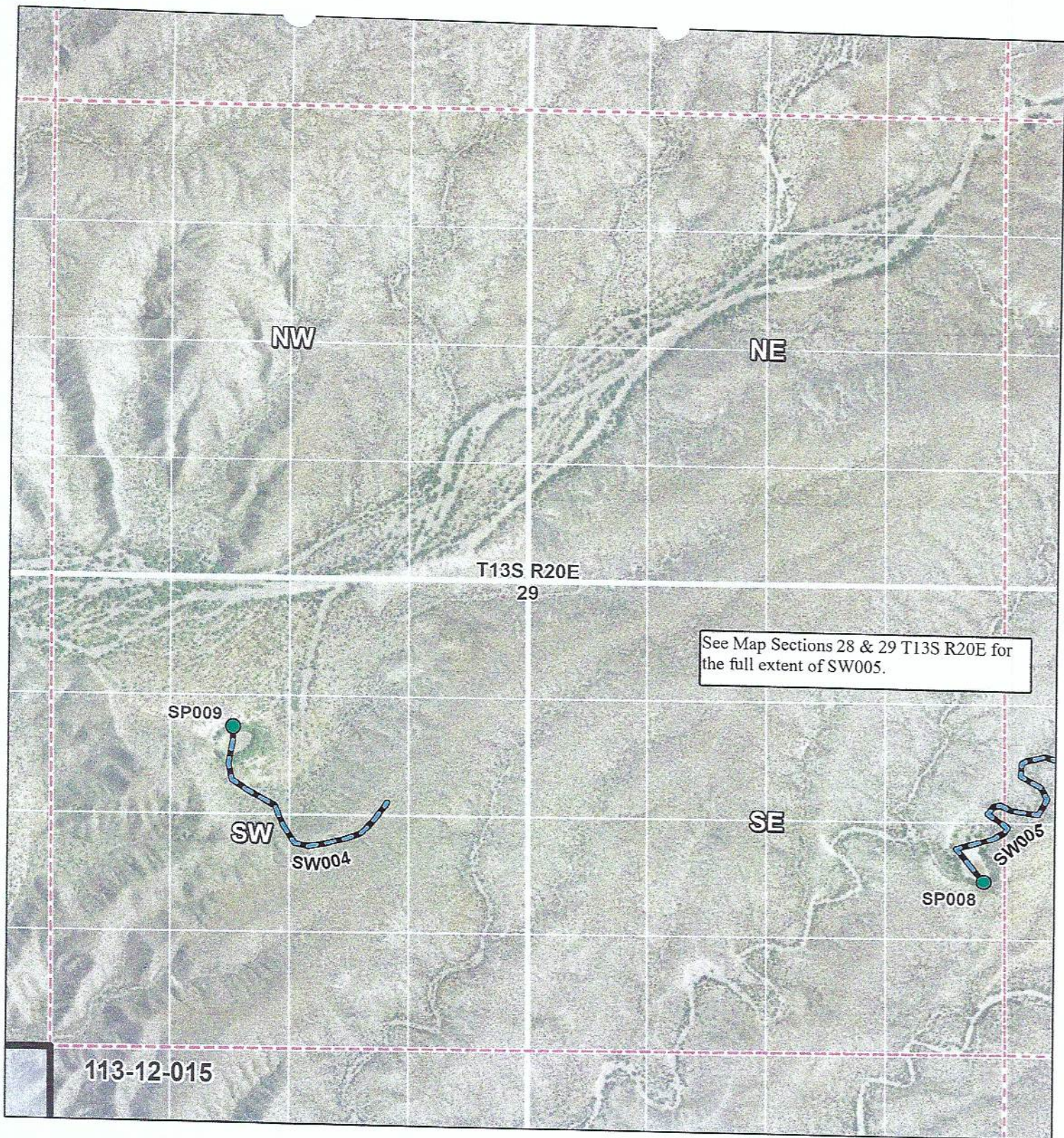

See Map Sections 28 & 29 T13S R20E for the full extent of SW005.

In re ASLD - Saguaro Juniper Corporation
 Contested Case W1-11-2670
 WFR No. 113-12-015
 Section 29 T13S R20E



ADWR January 2021

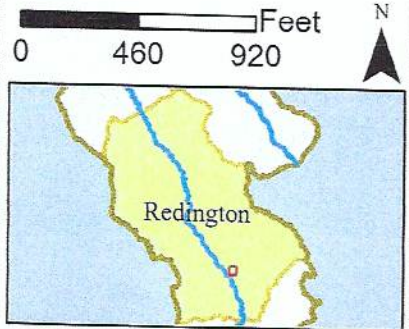

Legend		
	Stockpond	Q
	Streamside Use	QQQ
	WFR Boundary	Private Land
	Section	

Data sources include: Land ownership acquired August 2020 from AZGEO. NAIP 2017 from AZGEO.

Proposed Abstract of Water Right

San Pedro Watershed

Attribute	Proposed Abstract of Water Right
1. Proposed Water Right No.:	113-12-015-SW001
2. Owner of Water Right:	State of Arizona - Arizona State Land Department
3. Landowner:	State of Arizona-Arizona State Land Department
4. Statement of Claimant No.(s):	39-07355
5. Statement of Claimant Name(s):	State of Arizona - Arizona State Land Department
6. Lessee:	Saguaro Juniper Corporation
7. Basis of Right:	36-0005189
8. Beneficial Use:	Stock and wildlife watering
9. Priority Date:	December 31, 1884
10. Quantity:	Reasonable use
11. Place of Use:	NENWNE Sec. 05 T13S R20E of the Gila and Salt River Baseline and Meridian, Cochise County, Arizona (see attached map)
12. Point of Diversion:	NENWNE Sec. 05 T13S R20E of the Gila and Salt River Baseline and Meridian, Cochise County, Arizona (see attached map)
13. Source of Water:	Hot Springs Wash Canyon Wash

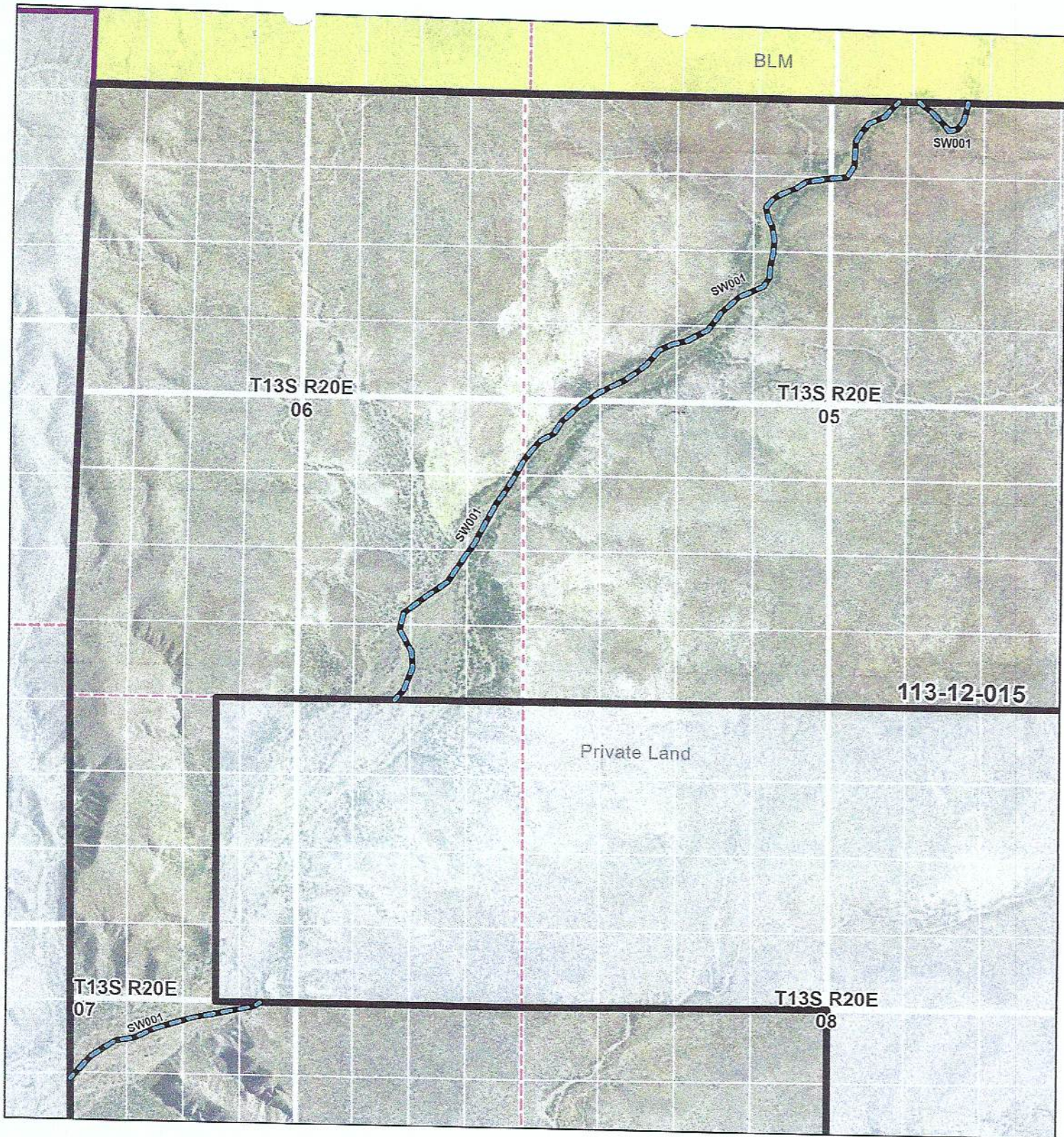

In re ASLD - Saguaro Juniper Corporation

Contested Case W1-11-2670
WFR No. 113-12-015

Sections 5, 6, 7 & 8 T13S R20E



ADWR January 2021

0 500 1,000 Feet



Legend

- Streamside Use
- WFR Boundary
- Township
- Section
- BLM Land
- Private Land

Data sources include: Land ownership acquired August 2020 from AZGEO. NAIP 2017 from AZGEO.

Proposed Abstract of Water Right

San Pedro Watershed

Attribute	Proposed Abstract of Water Right
14. Proposed Water Right No.:	113-12-015-SW002
15. Owner of Water Right:	C-Spear LLC
16. Landowner:	State of Arizona - Arizona State Land Department
17. Statement of Claimant No.(s):	39-174521
18. Statement of Claimant Names:	C-Spear LLC
19. Lessee:	C-Spear LLC
20. Basis of Right:	36-106072
21. Beneficial Use:	Stock and wildlife watering
22. Priority Date:	December 31, 1884
23. Quantity:	Reasonable Use
24. Place of Use:	SESESE Sec. 21 T13S R20E of the Gila and Salt River Baseline and Meridian, Cochise County, Arizona (see attached map)
25. Point of Diversion:	SESESE Sec. 21 T13S R20E of the Gila and Salt River Baseline and Meridian, Cochise County, Arizona (see attached map)
26. Source of Water:	Terran Wash

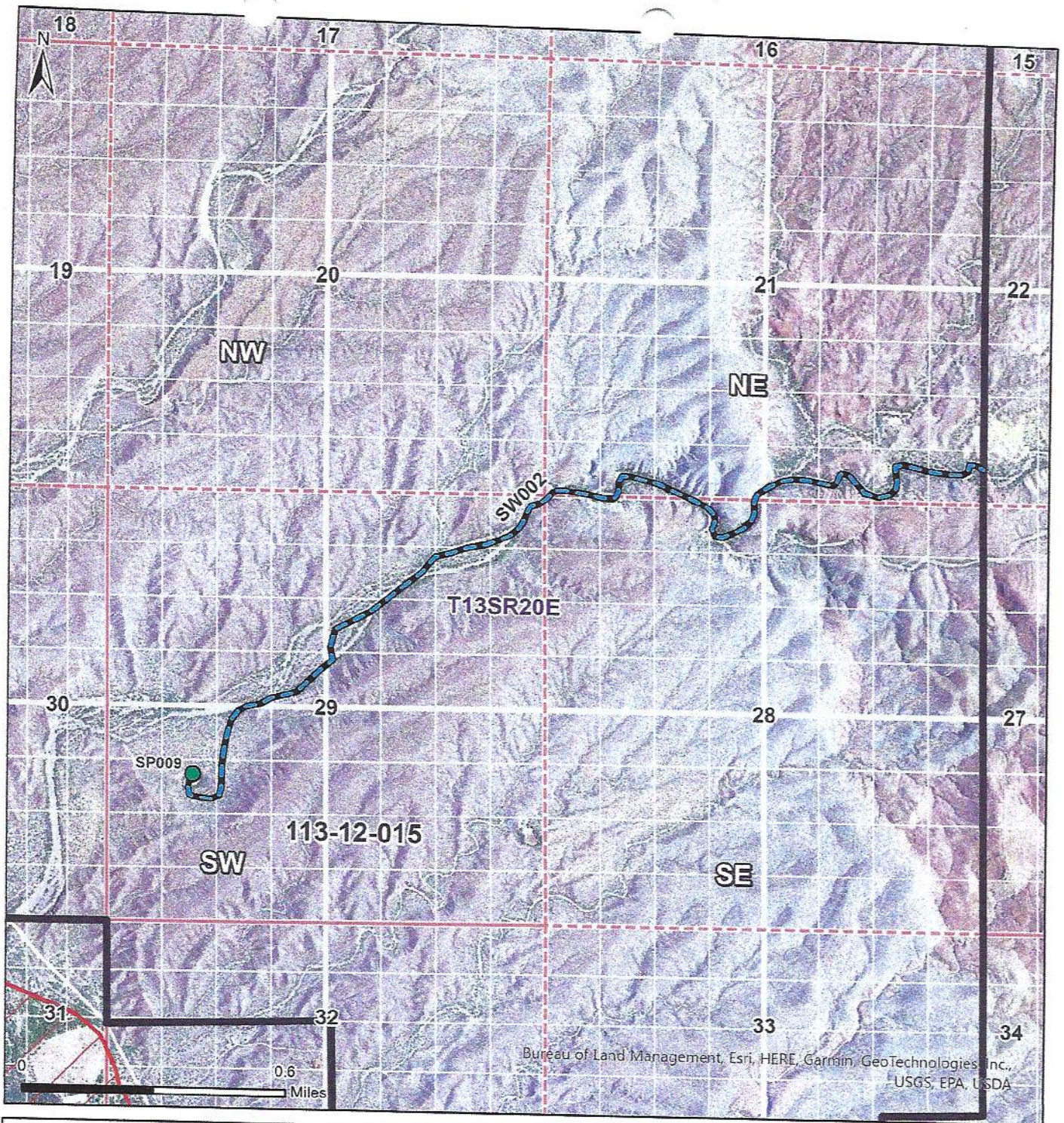

- SP - Stockpond
- SW - Streamside use
- ▭ WFR Boundary
- ▭ Watershed Boundary
- ▭ Subflow Zone
- ▭ Township
- ▭ Section
- 160 acre 1/4 Section
- 10 acre 1/4 1/4 1/4 Section

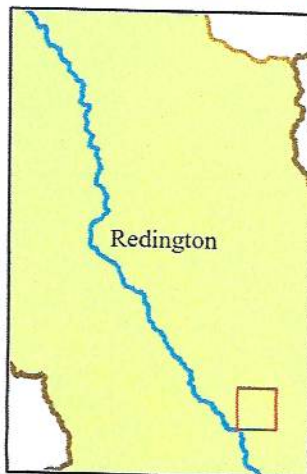

Place of Use for PWR 113-12-015-SW002
 Sections 21, 28, & 29 T13S R20E

In re ASLD - Saguaro Juniper Corporation
 Contested Case W1-11-2670
 Watershed File Report 113-12-015



ADWR September 2022

Data sources include: Aerial Imagery: NAIP 2019

Proposed Abstract of Water Right

San Pedro Watershed

Attribute	Proposed Abstract of Water Right
1. Proposed Water Right No.:	113-12-015-SW003
2. Owner of Water Right:	State of Arizona
3. Landowner:	State of Arizona-Arizona State Land Department
4. Statement of Claimant No.:	39-07354
5. Statement of Claimant Name:	State of Arizona -Arizona State Land Department
6. Lessee:	Saguaro Juniper Corporation
7. Basis of Right:	36-0005188
8. Beneficial Use:	Stock and wildlife watering
9. Priority Date:	December 31, 1884
10. Quantity:	Reasonable Use
11. Place of Use:	SESWNW Sec. 03 T13S R20E of the Gila and Salt River Baseline and Meridian, Cochise County, Arizona (see attached map)
12. Point of Diversion:	SESWNW Sec. 03 T13S R20E of the Gila and Salt River Baseline and Meridian, Cochise County, Arizona (see attached map)
13. Source of Water:	Pool Wash

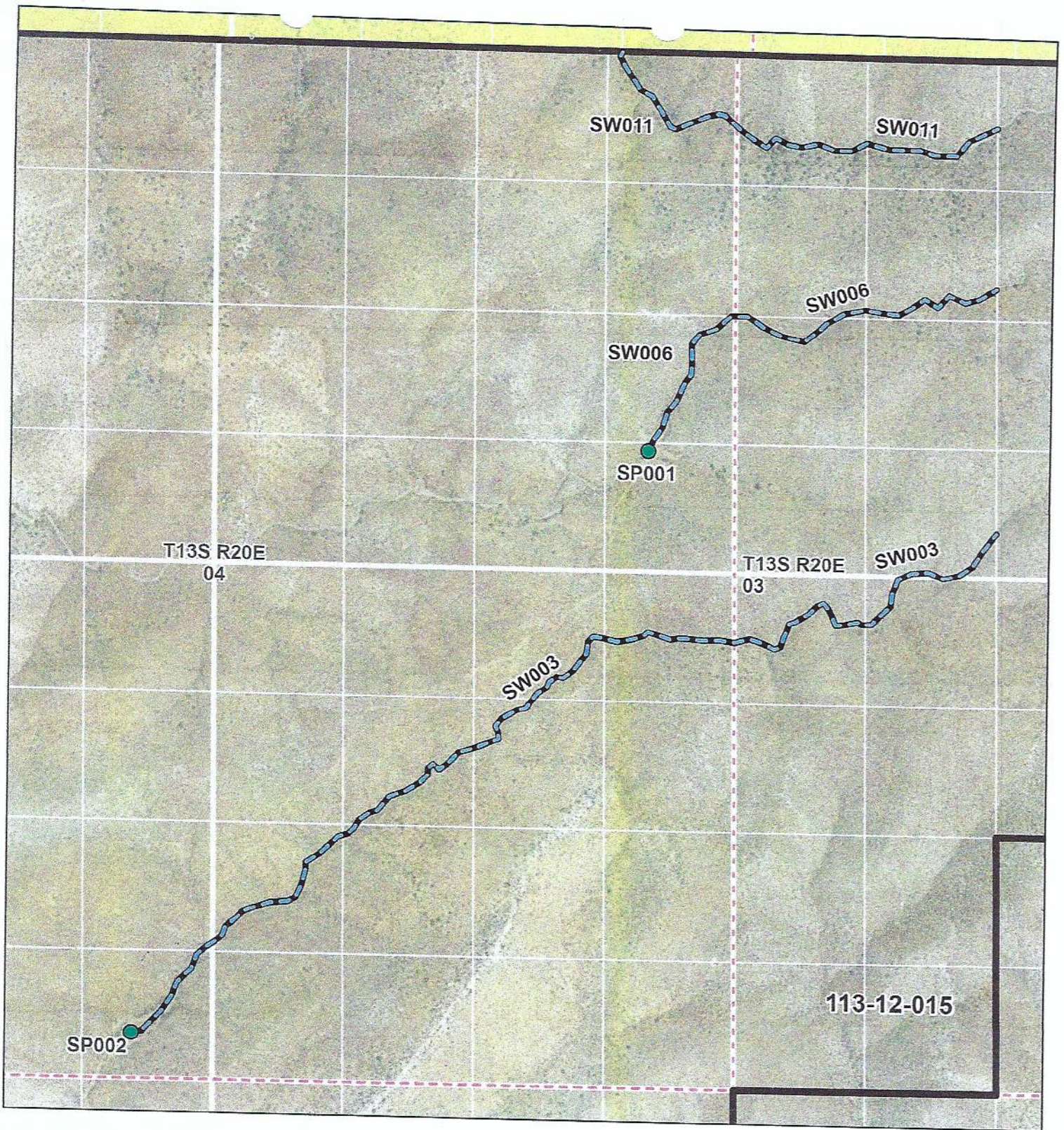







In re ASLD - Saguaro Juniper Corporation
 Contested Case W1-11-2670
 WFR No. 113-12-015
 Sections 3 & 4 T13S R20E



ADWR January 2021



Legend	
	Stockpond
	Streamside Use
	WFR Boundary
	Section
	BLM Land
	Q
	QQQ

Data sources include: Land ownership acquired August 2020 from AZGEO. NAIP 2017 from AZGEO.

Proposed Abstract of Water Right

San Pedro Watershed

Attribute	Proposed Abstract of Water Right
1. Proposed Water Right No.:	113-12-015-SW004
2. Owner of Water Right:	C-Spear LLC
3. Landowner:	State of Arizona-Arizona State Land Department
4. Statement of Claimant No.:	39-174515
5. Statement of Claimant Name:	C-Spear LLC
6. Lessee:	C-Spear LLC
7. Basis of Right:	36-106070
8. Beneficial Use:	Stock and wildlife watering
9. Priority Date:	December 31, 1884
10. Quantity:	Reasonable Use
11. Place of Use:	SWNESW Sec. 29 T13S R20E of the Gila and Salt River Baseline and Meridian, Cochise County, Arizona (see attached map)
12. Point of Diversion:	SWNESW Sec. 29 T13S R20E of the Gila and Salt River Baseline and Meridian, Cochise County, Arizona (see attached map)
13. Source of Water:	Bluff Draw

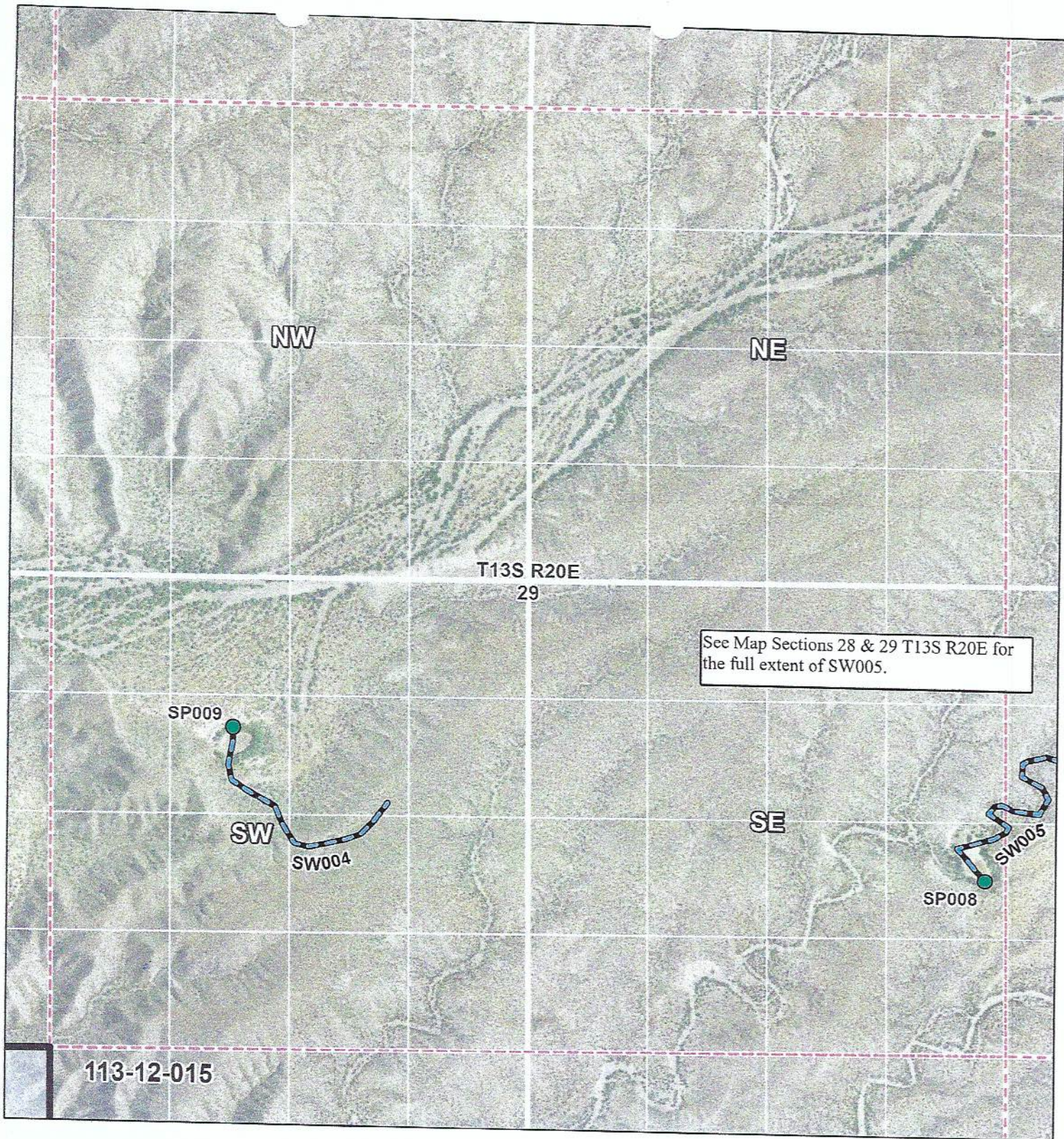

See Map Sections 28 & 29 T13S R20E for the full extent of SW005.





113-12-015

In re ASLD - Saguaro Juniper Corporation
 Contested Case W1-11-2670
 WFR No. 113-12-015
 Section 29 T13S R20E

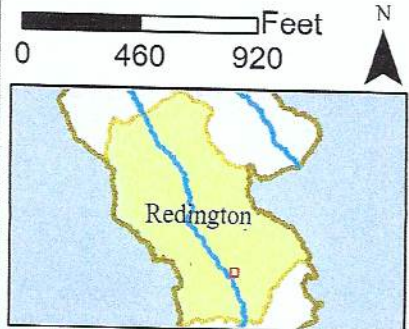

ADWR January 2021



Legend		
	Stockpond	Q
	Streamside Use	QQQ
	WFR Boundary	Private Land
	Section	

Data sources include: Land ownership acquired August 2020 from AZGEO, NAIP 2017 from AZGEO.

Proposed Abstract of Water Right

San Pedro Watershed

Attribute	Proposed Abstract of Water Right
1. Proposed Water Right No.:	113-12-015-SW005
2. Owner of Water Right:	C-Spear LLC
3. Landowner:	State of Arizona-Arizona State Land Department
4. Statement of Claimant No.(s):	39-174516
5. Statement of Claimant Name(s):	C-Spear LLC
6. Lessee:	C-Spear LLC
7. Basis of Right:	36-106066
8. Beneficial Use:	Stock and wildlife watering
9. Priority Date:	December 31, 1884
10. Quantity:	Reasonable Use
11. Place of Use:	NWSWNE Sec. 28 T13S R20E of the Gila and Salt River Baseline and Meridian, Cochise County, Arizona (see attached map)
12. Point of Diversion:	NWSWNE Sec. 28 T13S R20E of the Gila and Salt River Baseline and Meridian, Cochise County, Arizona (see attached map)
13. Source of Water:	4.8 Draw

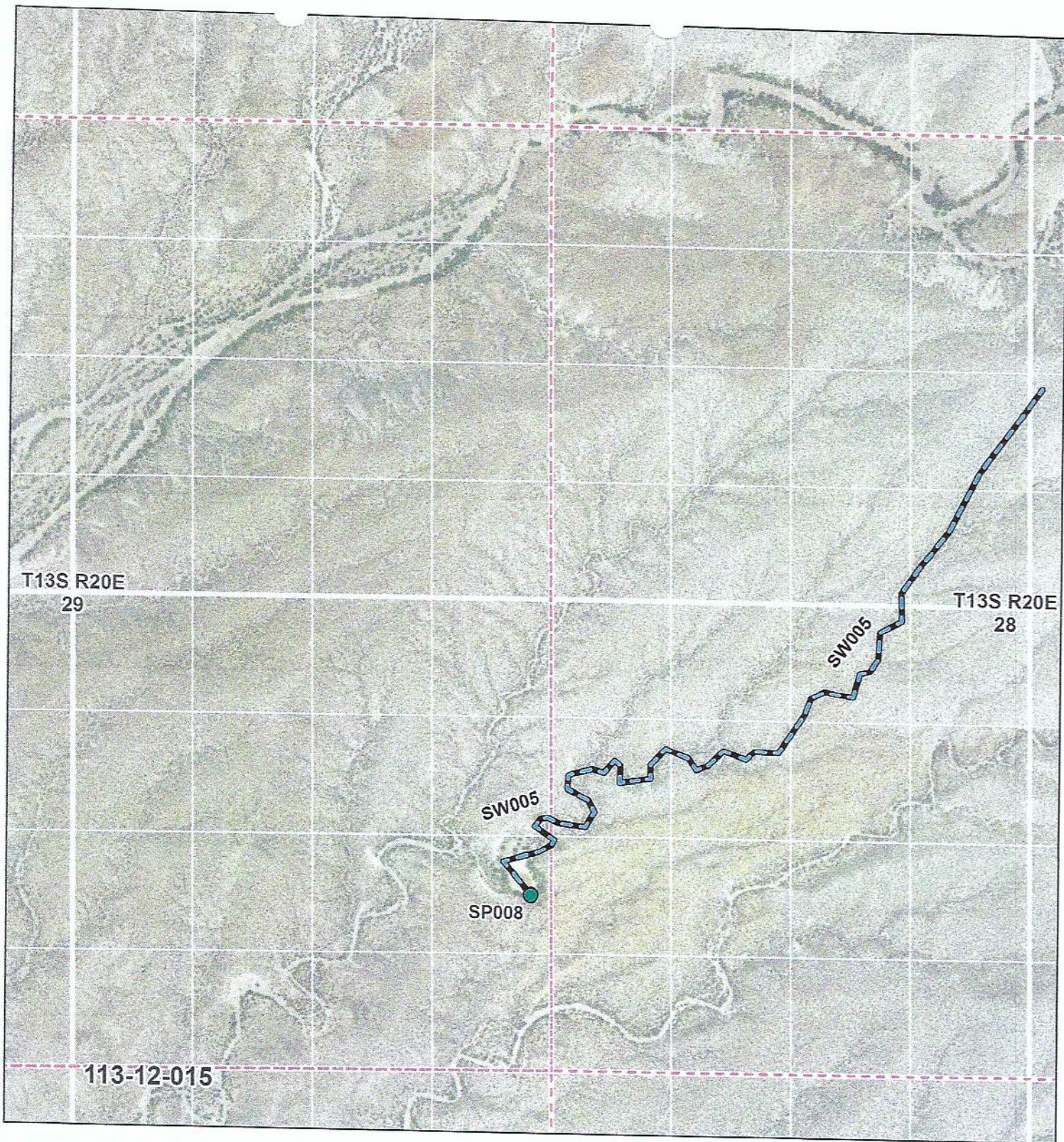

In re ASLD - Saguaro Juniper Corporation

Contested Case W1-11-2670

WFR No. 113-12-015



Sections 28 & 29 T13S R20E

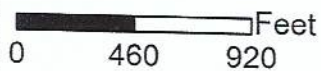

ADWR January 2021



Legend

-  Stockpond
-  Streamside Use
-  Section
- Q
- QQQ

Data sources include: Land ownership acquired August 2020 from AZGEO. NAIP 2017 from AZGEO.

Proposed Abstract of Water Right

San Pedro Watershed

Attribute	Proposed Abstract of Water Right
1. Proposed Water Right No.:	113-12-015-SW006
2. Owner of Water Right:	State of Arizona – State Land Department
3. Landowner:	State of Arizona - Arizona State Land Department
4. Statement of Claimant No.(s):	39-12039
5. Statement of Claimant Name:	State of Arizona - Arizona State Land Department
6. Lessee:	Saguaro Juniper Corporation
7. Basis of Right:	36-0005384
8. Beneficial Use:	Stock and wildlife watering
9. Priority Date:	December 31, 1884
10. Quantity:	Reasonable Use
11. Place of Use:	SENWNW Sec. 03 T13S R20E of the Gila and Salt River Baseline and Meridian, Cochise County, Arizona (see attached map)
12. Point of Diversion:	SENWNW Sec. 03 T13S R20E of the Gila and Salt River Baseline and Meridian, Cochise County, Arizona (see attached map)
13. Source of Water:	Confusion Wash

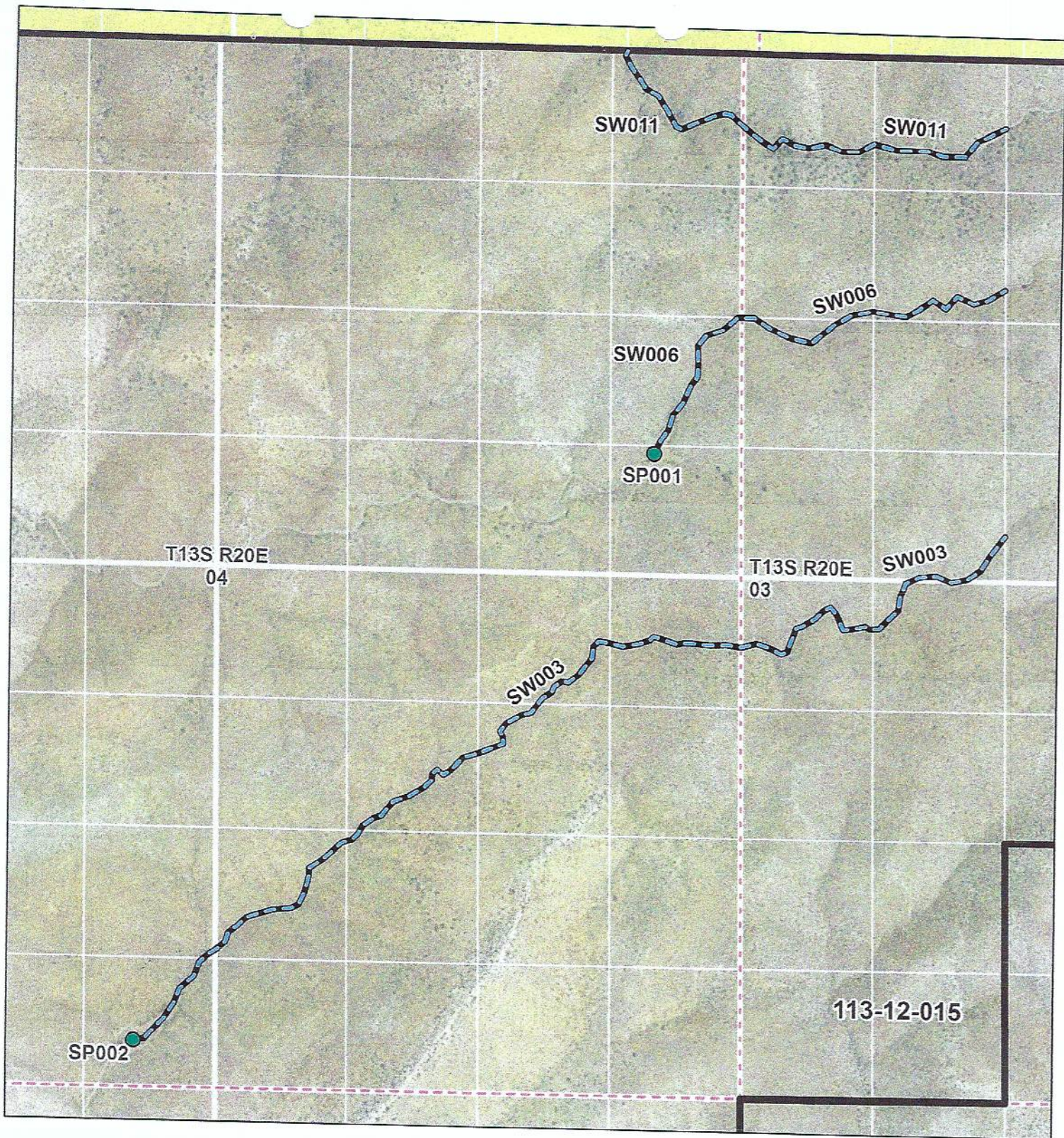

In re ASLD - Saguaro Juniper Corporation

Contested Case W1-11-2670

WFR No. 113-12-015

Sections 3 & 4 T13S R20E



ADWR January 2021

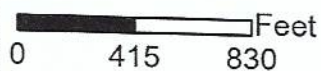

Legend

- Stockpond
- Streamside Use
- WFR Boundary
- Section
- BLM Land
- Q
- QQQ

Data sources include: Land ownership acquired August 2020 from AZGEO. NAIP 2017 from AZGEO.

Proposed Abstract of Water Right

San Pedro Watershed

Attribute	Proposed Abstract of Water Right
1. Proposed Water Right No.:	113-12-015-SW007
2. Owner of Water Right:	C-Spear LLC
3. Landowner:	State of Arizona -Arizona State Land Department
4. Statement of Claimant No.(s):	39-174520
5. Statement of Claimant Name(s):	C-Spear LLC
6. Lessee:	C-Spear LLC
7. Basis of Right:	36-106068
8. Beneficial Use:	Stock and wildlife watering
9. Priority Date:	December 31, 1884
10. Quantity:	Reasonable Use
11. Place of Use:	NWNWSW Sec. 21 T13S R20E of the Gila and Salt River Baseline and Meridian, Cochise County, Arizona (see attached map)
12. Point of Diversion:	NWNWSW Sec. 21 T13S R20E of the Gila and Salt River Baseline and Meridian, Cochise County, Arizona (see attached map)
13. Source of Water:	Gonzo Wash

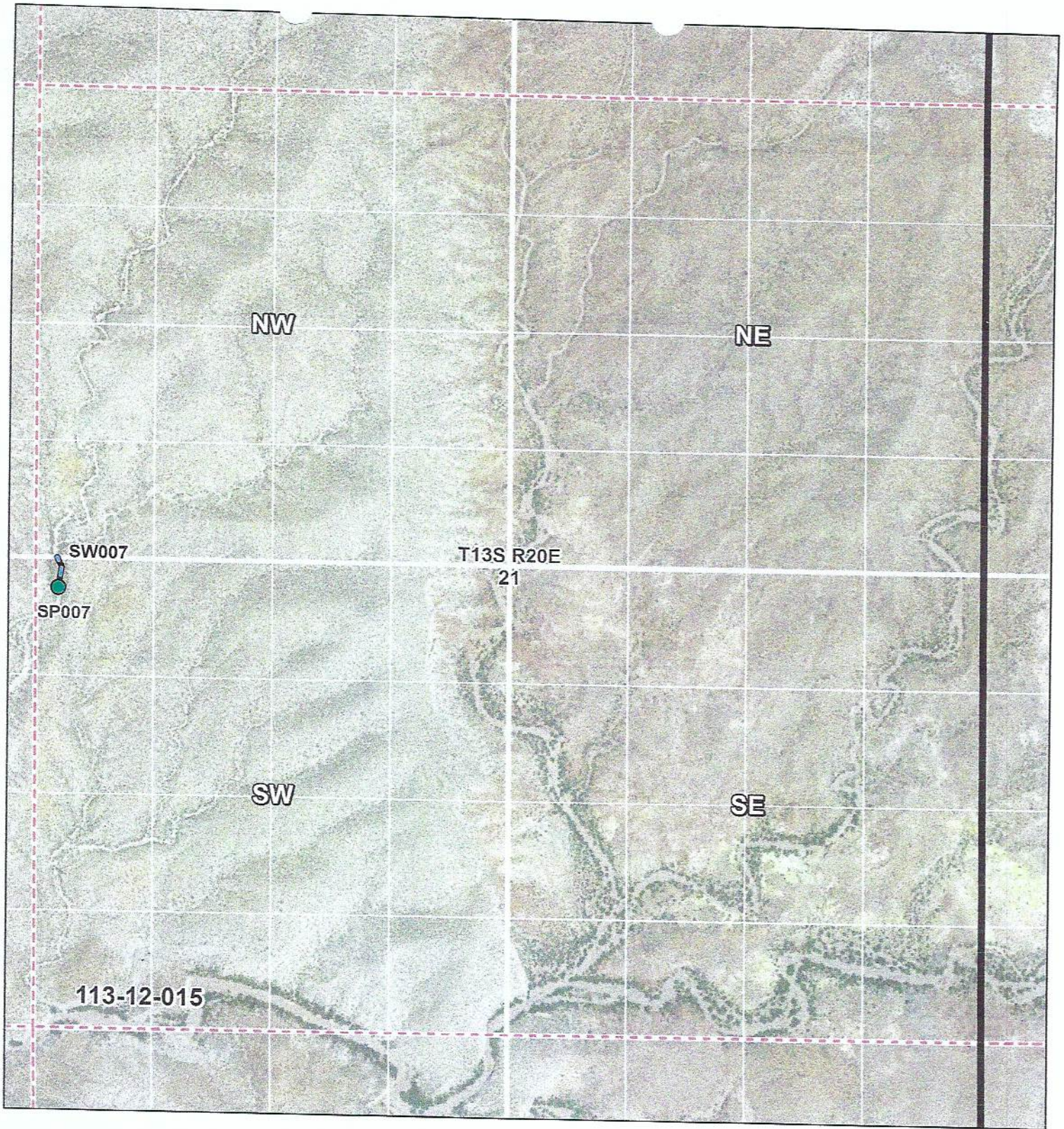

In re ASLD - Saguaro Juniper Corporation

Contested Case W1-11-2670

WFR No. 113-12-015

Section 21 T13S R20E



ADWR January 2021

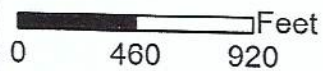

Legend



Stockpond



Section



Streamside Use

Q



WFR Boundary

QQQ

Data sources include: Land ownership acquired August 2020 from AZGEO. NAIP 2017 from AZGEO.

Proposed Abstract of Water Right

San Pedro Watershed

Attribute	Proposed Abstract of Water Right
1. Proposed Water Right No.:	113-12-015-SW008
2. Owner of Water Right:	C-Spear LLC
3. Landowner:	State of Arizona -Arizona State Land Department
4. Statement of Claimant No.(s):	39-174518
5. Statement of Claimant Name(s):	C-Spear LLC
6. Lessee:	C-Spear LLC
7. Basis of Right:	36-106067
8. Beneficial Use:	Stock and wildlife watering
9. Priority Date:	December 31, 1884
10. Quantity:	Reasonable Use
11. Place of Use:	NWSNW Sec. 20 T13S R20E of the Gila and Salt River Baseline and Meridian, Cochise County, Arizona (see attached map)
12. Point of Diversion:	NWSNW Sec. 20 T13S R20E of the Gila and Salt River Baseline and Meridian, Cochise County, Arizona (see attached map)
13. Source of Water:	Sierra Blanca Wash

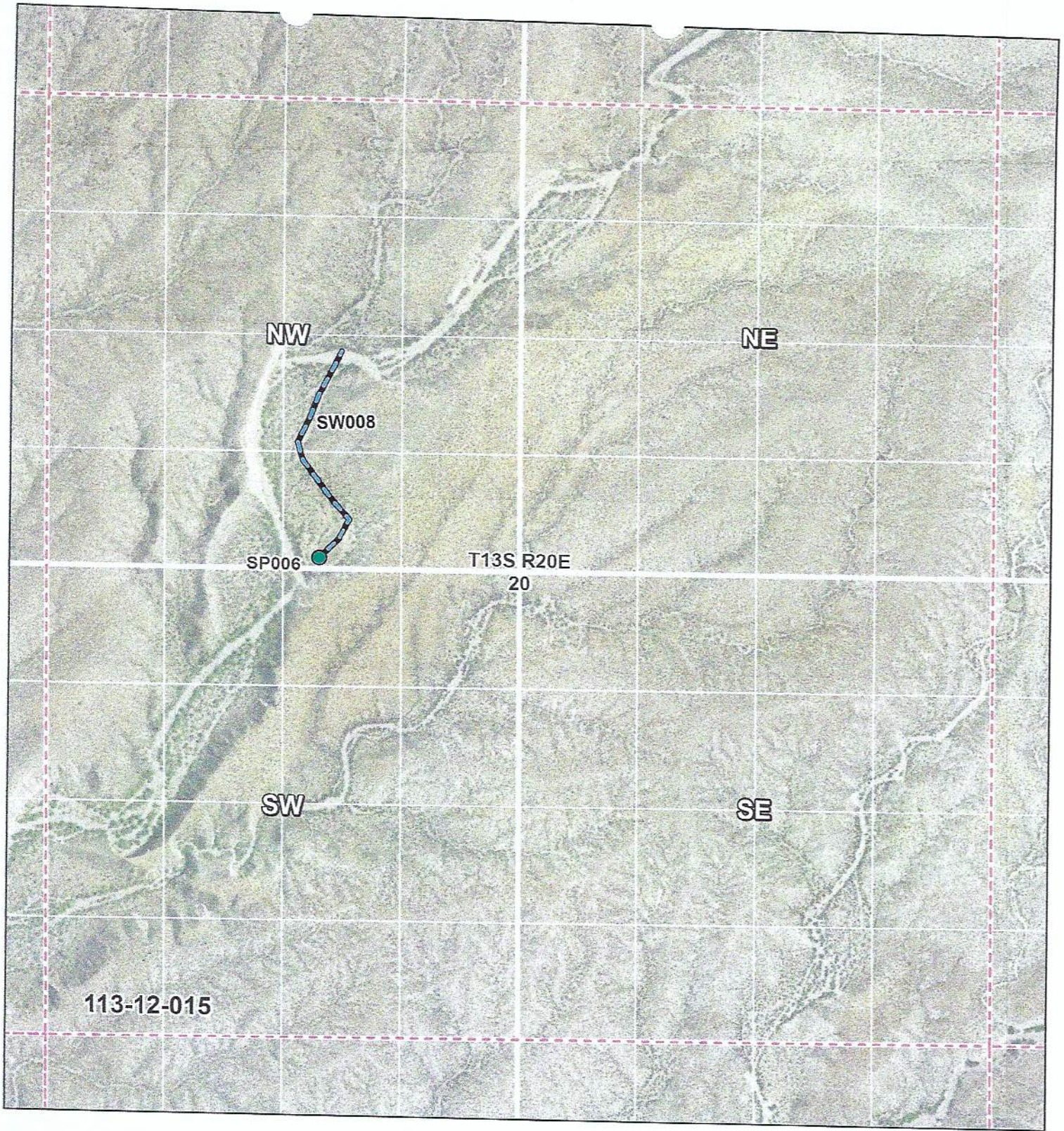

In re ASLD - Saguaro Juniper Corporation

Contested Case W1-11-2670

WFR No. 113-12-015

Section 20 T13S R20E



ADWR January 2021



Legend

 Stockpond

 Streamside Use

 Section

Q

QQQ

Data sources include: Land ownership acquired August 2020 from AZGEO. NAIP 2017 from AZGEO.

Proposed Abstract of Water Right

San Pedro Watershed

Attribute	Proposed Abstract of Water Right
1. Proposed Water Right No.:	113-12-015-SW009
2. Owner of Water Right:	State of Arizona – Arizona State Land Department
3. Landowner:	State of Arizona - Arizona State Land Department
4. Statement of Claimant No.(s):	39-12050
5. Statement of Claimant Name(s):	State of Arizona -Arizona State Land Department
6. Lessee:	Saguaro Juniper Corporation
7. Basis of Right:	36-0005389
8. Beneficial Use:	Stock and wildlife watering
9. Priority Date:	December 31, 1884
10. Quantity:	Reasonable Use
11. Place of Use:	SENE SW Sec. 16 T13S R20E of the Gila and Salt River Baseline and Meridian, Cochise County, Arizona (see attached map)
12. Point of Diversion:	SENE SW Sec. 16 T13S R20E of the Gila and Salt River Baseline and Meridian, Cochise County, Arizona (see attached map)
13. Source of Water:	Gary's Draw

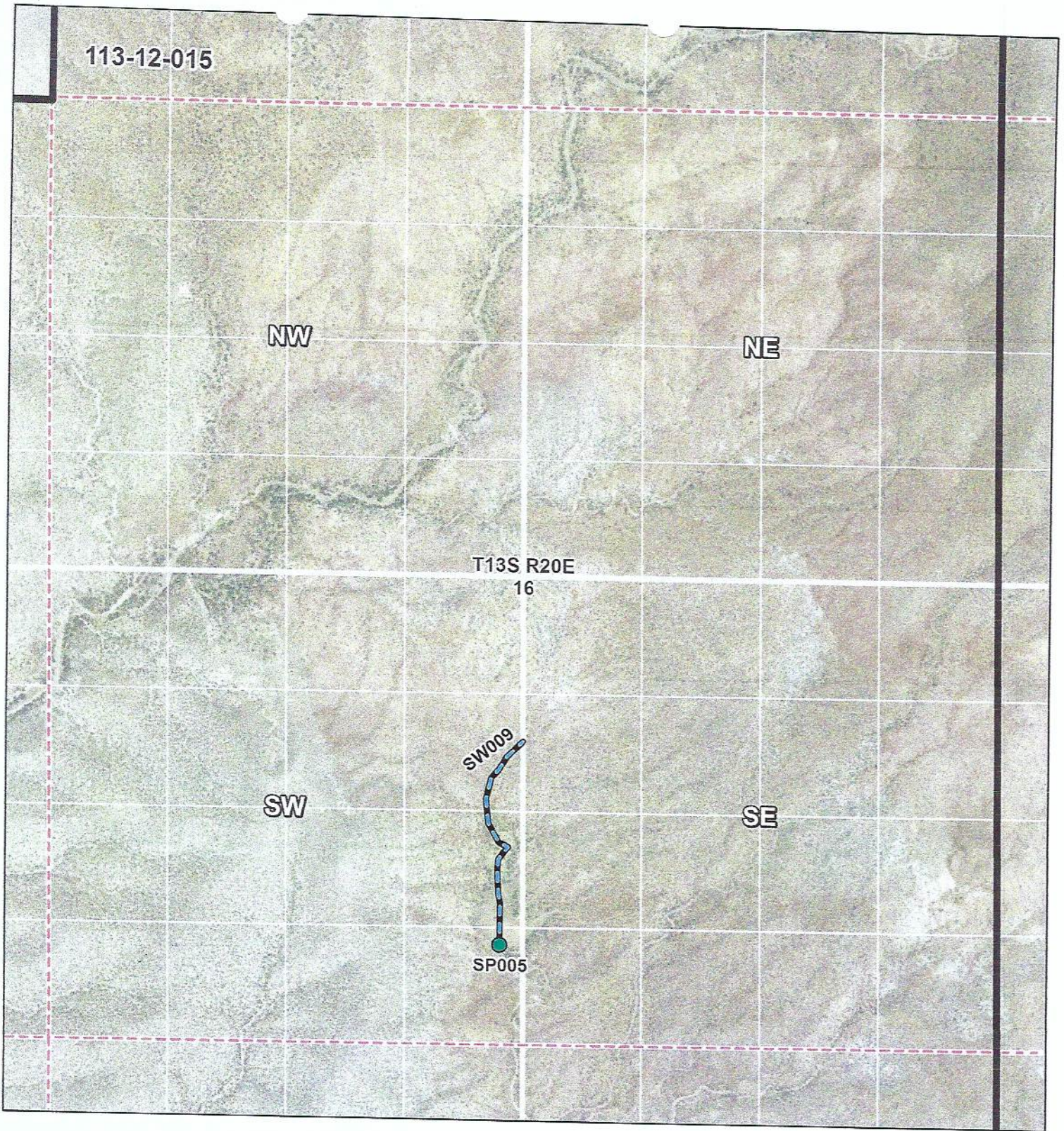

In re ASLD - Saguaro Juniper Corporation
 Contested Case W1-11-2670
 WFR No. 113-12-015
 Section 16 T13S R20E



ADWR January 2021



Legend	
	Stockpond
	Streamside Use
	WFR Boundary
	Section
	Q
	QQQ
	Private Land





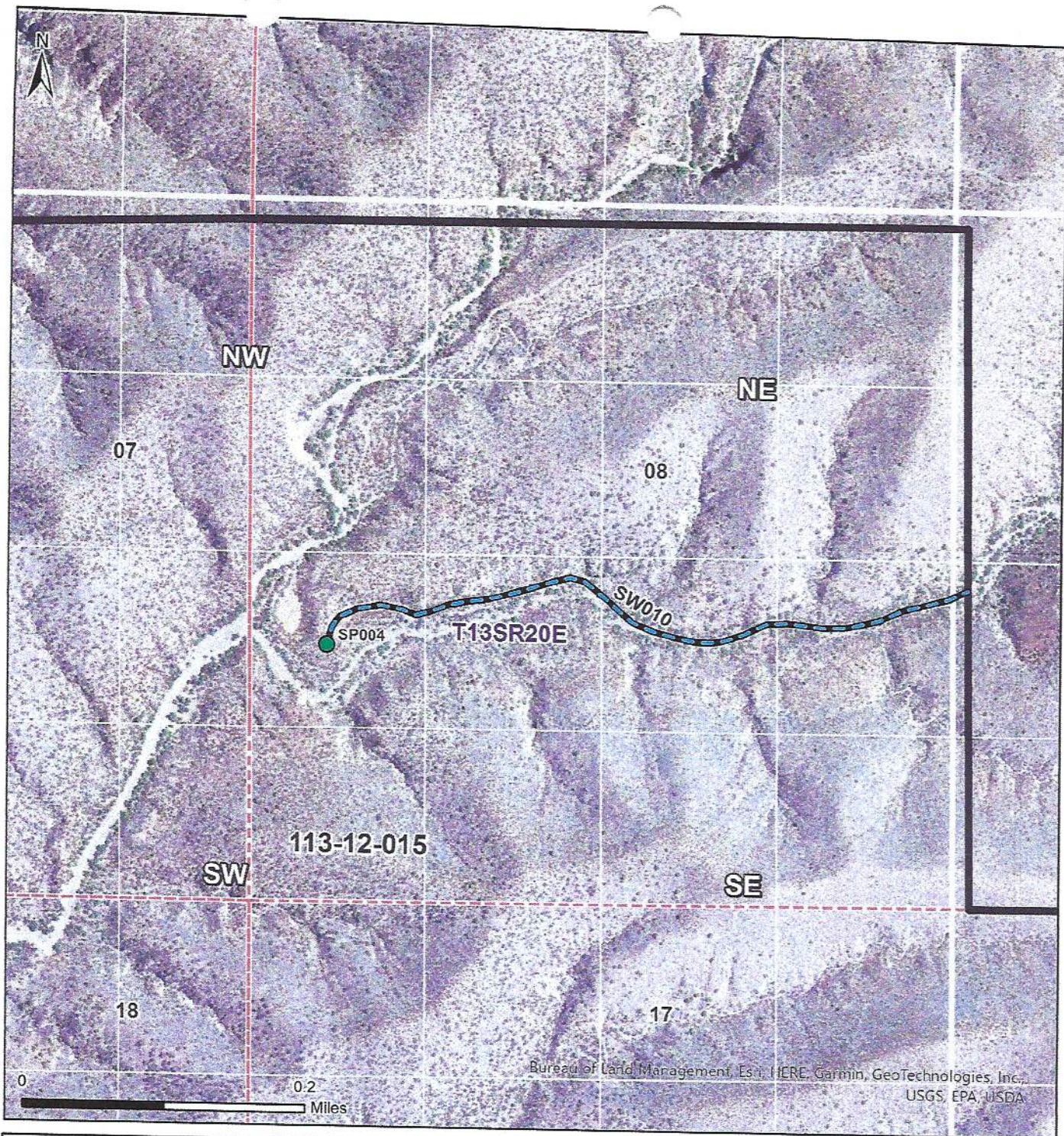

Data sources include: Land ownership acquired August 2020 from AZGEO. NAIP 2017 from AZGEO.

Proposed Abstract of Water Right

San Pedro Watershed

Attribute	Proposed Abstract of Water Right
1. Proposed Water Right No.:	113-12-015-SW010
2. Owner of Water Right:	C-Spear LLC
3. Landowner:	State of Arizona -Arizona State Land Department
4. Statement of Claimant No.(s):	39-174517
5. Statement of Claimant Name(s):	C-Spear LLC
6. Lessee:	C-Spear LLC
7. Basis of Right:	36-106069
8. Beneficial Use:	Stock and wildlife watering
9. Priority Date:	December 31, 1884
10. Quantity:	Reasonable Use
11. Place of Use:	NWSWSW Sec. 08 T13S R20E of the Gila and Salt River Baseline and Meridian, Cochise County, Arizona (see attached map)
12. Point of Diversion:	NWSWSW Sec. 08 T13S R20E of the Gila and Salt River Baseline and Meridian, Cochise County, Arizona (see attached map)
13. Source of Water:	Buck Wash Canyon



-  SP - Stockpond
-  SW - Streamside use
-  WFR Boundary
-  Watershed Boundary
-  Township
-  Section
- 160 acre 1/4 Section
- 10 acre 1/4 1/4 1/4 Section

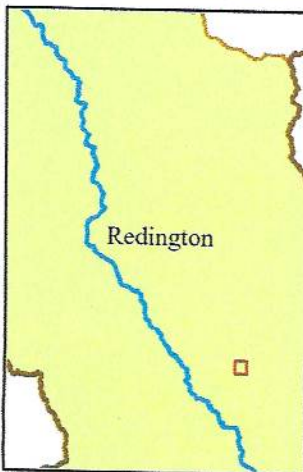

Place of Use for PWR 113-12-015-SW010
Section 8 T13S R20E

In re ASLD - Saguaro Juniper Corporation
Contested Case W1-11-2670
Watershed File Report 113-12-015



ADWR September 2022

Data sources include: Aerial Imagery: NAIP 2019

Proposed Abstract of Water Right

San Pedro Watershed

Attribute	Proposed Abstract of Water Right
1. Proposed Water Right No.:	113-12-015-SW011
2. Owner of Water Right:	State of Arizona
3. Landowner:	State of Arizona -Arizona State Land Department
4. Statement of Claimant No.(s):	39-13950
5. Statement of Claimant Name(s):	State of Arizona -Arizona State Land Department
6. Lessee:	Saguaro Juniper Corporation
7. Basis of Right:	36-101552
8. Beneficial Use:	Stock and wildlife watering
9. Priority Date:	December 31, 1884
10. Quantity:	Reasonable Use
11. Place of Use:	NENWNW Sec. 03 T13S R20E of the Gila and Salt River Baseline and Meridian, Cochise County, Arizona (see attached map)
12. Point of Diversion:	NENWNW Sec. 03 T13S R20E of the Gila and Salt River Baseline and Meridian, Cochise County, Arizona (see attached map)
13. Source of Water:	Muleshoe Canyon

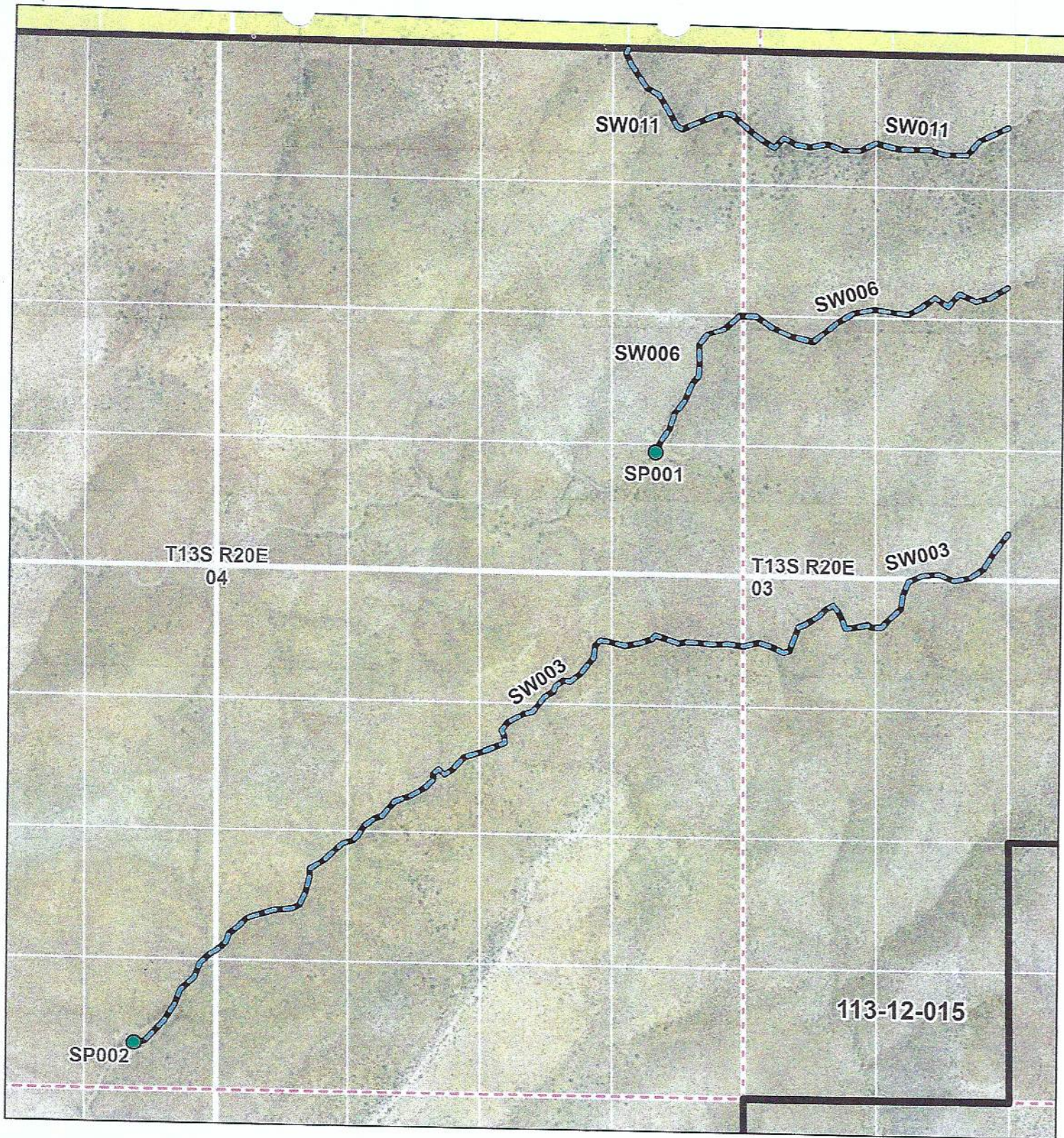

In re ASLD - Saguaro Juniper Corporation

Contested Case W1-11-2670
WFR No. 113-12-015
Sections 3 & 4 T13S R20E



ADWR January 2021



Legend

- Stockpond
- Streamside Use
- WFR Boundary
- Section
- BLM Land
- Q
- QQQ

Data sources include: Land ownership acquired August 2020 from AZGEO. NAIP 2017 from AZGEO.