

1  
2  
3  
4  
5  
6  
7  
8  
9  
10  
11  
12  
13  
14  
15  
16  
17  
18  
19  
20  
21  
22  
23  
24  
25  
26  
27  
28

IN THE SUPERIOR COURT OF THE STATE OF ARIZONA  
IN AND FOR THE COUNTY OF MARICOPA

IN RE THE GENERAL ADJUDICATION  
OF ALL RIGHTS TO USE WATER IN  
THE GILA RIVER SYSTEM AND  
SOURCE

CONTESTED CASE NO. W1-11-3315  
  
ORDER ISSUING DRAFT ABSTRACTS  
FOR DOMESTIC USES AND  
REQUIRING INFORMATION FOR  
ABSTRACTS FOR IRRIGATION USES

CONTESTED CASE NAME: *In re Young*  
  
HSR INVOLVED: San Pedro River Watershed Hydrographic Survey Report.  
  
DESCRIPTIVE SUMMARY: Draft abstracts prepared for domestic water uses and information required from landowners and ADWR for preparation of proposed abstracts for remaining water rights.  
  
NUMBER OF PAGES: 23  
  
DATE OF FILING: August 28, 2018

Arizona Department of Water Resources determined potential water rights (PWR) for the property currently owned by Lemuel Young as trustee of the Lemuel B. Young Trust, the beneficiaries of the Louise Young Living Trust, and Nancy and Harold Young as trustees of the Young Living Trust. The PWRs include water for domestic use (DM), irrigation totaling less than two acres associated with domestic use (OT), and irrigation use (IRR). The OT

1 designation assigned by Arizona Department of Water Resources to potential water rights  
2 associated with the land currently owned by Lemuel Young as trustee of the Lemuel B. Young  
3 Trust, and Nancy and Harold Young as trustees of the Young Living Trust means that all water  
4 used outside of the home is associated with the OT use. Consequently, the amount of water  
5 subject to a domestic water right use is limited to water used within the home. Copies of  
6 Watershed File Reports 115-04-ADB-006, 115-04-ADB-007, and 115-04-ADB-010 (“WFRs”)  
7 are attached as Attachment A. Vol. 1 Hydrographic Survey Report for the San Pedro River  
8 Watershed, dated November 20, 1991, Table 8-6, p. 563. A copy of Table 8-6 is attached as  
9 Attachment B.

#### 10 **A. Background of Water Use**

11 The land beneficially owned by Nancy and Harold Young, Lemuel Young and the  
12 beneficiaries of the Louise Young Living Trust is included in a 120 acre parcel originally  
13 homesteaded by William Row. The U.S. Land Office received Mr. Row’s form of Homestead  
14 Entry for the northeast quarter of the southwest quarter and the south half of the southwest  
15 quarter of Section 34 T6S R17E on July 19, 2013. Subsequently, the United States issued  
16 Patent 777844, dated October 18, 1920 to William Row for the parcel.

17 Based upon Mr. Row’s beneficial use of water on the land and their use, owners of land  
18 in the southwest quarter of Section 34 filed statements of claimant for water rights. The  
19 Arizona Department of Water Resources investigated those claims. In 1991, the Arizona  
20 Department of Water Resources prepared six watershed filed reports that provided the results  
21 of its investigation. The current landowners and the amount of irrigated acreage, as  
22 determined by ADWR, for land located in the southwest quarter of Section 34 T 6S R 17E are  
23 shown in the following table:  
24  
25  
26  
27  
28

<b>Landowners</b>	<b>Acreage Reported Irrigated by ADWR</b>	<b>Watershed File Report</b>	<b>Pinal County Tax Parcel Number</b>	<b>Contested Case</b>
Jerry Iser	0.3	115-04-ADB-003	300-29-003E	W1-11-3314
Lemuel Young Trust	1.0	115-04-ADB-006	300-29-003H	W1-11-3315
Beneficiaries of the Louise Young Living Trust	2.3	115-04-ADB-007	300-29-003A	W1-11-3315
Aravaipa Ranch LLC	1.1	115-04-ADB-008	300-29-003C	W1-11-3317
Russell and Sheila Richardson	1.3 <sup>1</sup>	115-04-ADB-009	300-29-004	W1-11-3318
Nancy and Harold Young	0.8	115-04-ADB-010	300-29-003D	W1-11-3315

Attached as Attachment C is a map prepared by Arizona Department of Water Resources of the land on which it investigated water use in the southwest quarter of Section 34 T 6S R17E.<sup>2</sup> Attached as Attachment D is a map prepared by Pinal County Assessor showing the ownership of land in Section 34 T 6S R17E.

As part of a process to settle objections to the water rights listed in the WFRs, Tim Struse on behalf of the Estate of Arthur Young, Harold and Nancy Young, Lemuel Young, Nathan Young, Pauline Barney and Sandra Waltz met with the Arizona Department of Water Resources and representatives of the entities that filed objections to the WFRs. The Arizona Department of Water Resources mapped the locations of the wells on the properties and

<sup>1</sup> The reported acreage owned by Mr. and Mrs. Richardson also includes land marked as irrigated land located in Section 3, T7S R17E.

<sup>2</sup> The numbers in parentheses on the map prepared by Arizona Department of Water Resources correspond to the final numbers of the watershed file report. For example, parcel labelled "(3)" is the subject of Watershed File Report 115-04-AD-003.

1 determined that they are located within the subflow zone. See Attachment C to the Arizona  
2 Department of Water Resources' Meeting Report, filed April 2, 2018.

3 **B. Draft Abstracts**

4 For the purpose of resolving objections filed to the WFR, draft abstracts for domestic  
5 water use have been prepared for the parties' review. Draft abstracts are attached as  
6 Attachment E. A time will be set to file comments, corrections, and objections to the abstract  
7 for domestic use at the time the proposed abstract for a water right for the irrigation uses are  
8 issued. Proposed abstracts for water rights for irrigation use also will be prepared and  
9 distributed to the parties upon receipt of additional information. Accordingly,  
10

11 **IT IS ORDERED:**

12 1. By **September 28, 2018**, the Arizona Department of Water Resources shall  
13 prepare and file a map of each parcel of land that is the subject of the attached WFRs.  
14

15 2. By **October 19, 2018**, the landowners shall identify the irrigated portion of the  
16 property on the maps prepared by ADWR by listing the GPS coordinates for the corners of the  
17 irrigated areas. In addition, the landowners shall provide the maximum diversion rate of water  
18 from Aravaipa Creek. The landowners shall send copies of the maps and the requested  
19 information to all persons named on the mailing which is attached as Attachment F.  
20

21  
22   
23 SUSAN WARD HARRIS  
24 Special Master

25 On August 28, 2018, the original of the foregoing was  
26 delivered to the Clerk of the Maricopa County Superior  
27 Court for filing and distributing a copy to all persons  
28 listed on the Court-approved mailing list for this  
contested case.

1  
2  
3  
4  
5  
6  
7  
8  
9  
10  
11  
12  
13  
14  
15  
16  
17  
18  
19  
20  
21  
22  
23  
24  
25  
26  
27  
28

**ATTACHMENT A**

LAND OWNER  
 -----  
 YOUNG, HAROLD D.  
 & NANCY L.

WATERSHED FILE  
 REPORT NUMBER  
 -----  
 115-04-ADB-010

APPLICABLE FILINGS AND DECREES  
 CLEARLY STATED INFORMATION FROM FILINGS AND DECREES

FILING NUMBER	FILING STATUS	USES	QUANTITY IN AFA	USE LOCATION SECTION	TWNP	RNGE	CLAIM DATE	DIVERSION SECTION	LOCATION TWNP	RNGE
36-0045013		IRRIGATION	8.00	SWSW34	060S	170E	1915	SWSW34	060S	170E
39-0005683	QUE.RECD	IRRIGATION	4.00	NESWSW34	060S	170E	1913	NESWSW34	060S	170E
39-0005846	QUE.RECD	IRRIGATION	8.00	SWSW34	060S	170E	1913	SWSW34	060S	170E
39-0005847	QUE.RECD	DOMESTIC					1975	SESWSW34	060S	170E
39-0005849	QUE.RECD	IRRIGATION	14.00	SWSW34	060S	170E	1913	SWSW34	060S	170E

DWR ANALYSIS OF FILINGS AND DECREES

FILING NUMBER	USES CLAIMED OR REFERENCED	USES FOUND BY DWR	APPLIES TO DIVERSIONS	APPLIES TO PWR NUMBERS
36-0045013	IRRIGATION	IRRIGATION	PO2	OT001
39-0005683	IRRIGATION	IRRIGATION	PO2	OT001
39-0005846	IRRIGATION	IRRIGATION	PO2	OT001
39-0005847	DOMESTIC	DOMESTIC		DMOO1
39-0005849	IRRIGATION	IRRIGATION	PO2	OT001

DIVERSIONS

DIV #	SECTION	TWNP	RNGE	DIVERSION NAME	WATER SOURCE AND CLASSIFICATION
PO2	SESWSW34	060S	170E	UNNAMED	SURFACE WATER: ARAVAIPA CREEK SHARED

USES

PWR #	LOCATION SECTION	TWNP	RNGE	SUPPLIED BY DIVERSIONS	WATER SOURCES	PHOTO DATE	SOURCE CHANGE	FACILITY NAME
DMOO1	SESWSW34	060S	170E		GROUNDWATER : ZONE 1	1935	NO	
OT001	SWSW34	060S	170E	PO2	SURFACE WATER		NO	

SHARED USES AND DIVERSIONS

\*\* WATER FROM PO2 IS SHARED WITH THESE ADDITIONAL FILES:  
 115-04-ADB-6, 115-04-ADB-7, 115-04-ADB-8

PWR SUMMARY

PWR #	APPLICABLE ADJ FILINGS	APPLICABLE PRE FILINGS	*APPARENT FIRST USE DATE* DATE BASIS FOR DATE	WATER SOURCES AND CLASSIFICATIONS
DMOO1	39-0005847	NONE		GROUNDWATER : ZONE 1 OF THE ARAVAIPA CREEK
OT001	39-0005683 39-0005846 39-0005849	36-0045013	1913 FILING 39-5846	SURFACE WATER: ARAVAIPA CREEK

QUANTITIES OF USE

PWR #	QUANTIFICATION TYPE	ACRES	CROP TYPE	EFF	WATER DUTY	ESTIMATED VOLUME	REMARKS
DMOO1							SEE VOLUME 1 - GENERAL ASSESSMENT
OT001	REGIONAL	.8	AVE. CROP	50%	5.4 AF/AC	4.3 AFA	

FILINGS AND DECREES

FILINGS 39-5683, 39-5846, 39-5847 & 39-5849 - UNIFORM QUESTIONNAIRES WERE RECEIVED WHICH PROVIDED ADDITIONAL INFORMATION ABOUT WATER USE AND DIVERSION LOCATIONS AND SHARED USES.

DIVERSIONS

P2 - INSTREAM PUMP DIVERTS WATER FROM ARAVAIPA CREEK FOR IRRIGATION USES.

USES AND RESERVOIRS

DM1 - DOMESTIC USE.

OT1 - IRRIGATION TOTALING LESS THAN TWO ACRES ASSOCIATED WITH A DOMESTIC USE.

LAND OWNER	WATERSHED FILE
-----	REPORT NUMBER
YOUNG, LEMUEL B. & MARGARET	115-04-ADB-006

APPLICABLE FILINGS AND DECREES

CLEARLY STATED INFORMATION FROM FILINGS AND DECREES

FILING NUMBER	FILING STATUS	USES	QUANTITY IN AFA	USE SECTION	LOCATION TWP	RNGE	CLAIM DATE	DIVERSION SECTION	LOCATION TWP	RNGE
36-0045013		IRRIGATION	8.00	SWSW34	060S	170E	1915	SWSW34	060S	170E
36-0045014		IRRIGATION	14.00	SWSW34	060S	170E	1915	SWSW34	060S	170E
36-0046570		IRRIGATION DOMESTIC	6.00	SW34	060S	170E	1920	SW34	060S	170E
39-0005682	QUE.RECD	DOMESTIC		NESWSW34	060S	170E	1974	NESWSW34	060S	170E
39-0005683	QUE.RECD	IRRIGATION	4.00	NESWSW34	060S	170E	1913	NESWSW34	060S	170E
39-0005845	QUE.RECD	IRRIGATION DOMESTIC		SESWSW34	060S	170E	1921	SESWSW34	060S	170E
39-0005846	QUE.RECD	IRRIGATION	8.00	SESWSW34	060S	170E	1913	SESWSW34	060S	170E
39-0005849	QUE.RECD	IRRIGATION	14.00	SWSW34	060S	170E	1913	SWSW34	060S	170E
39-0005862	QUE.RECD	IRRIGATION	6.00	SWSW34	060S	170E	1913	SESWSW34	060S	170E

DWR ANALYSIS OF FILINGS AND DECREES

FILING NUMBER	USES CLAIMED OR REFERENCED	USES FOUND BY DWR	APPLIES TO DIVERSIONS	APPLIES TO PWR NUMBERS
36-0045013	IRRIGATION	IRRIGATION	PO2	OT001
36-0045014	IRRIGATION	IRRIGATION	PO1	OT001
36-0046570	IRRIGATION DOMESTIC	IRRIGATION NOT APPLICABLE	PO1	OT001
39-0005682	DOMESTIC	DOMESTIC		DM001
39-0005683	IRRIGATION	IRRIGATION	PO1,PO2,W01	OT001
39-0005845	IRRIGATION DOMESTIC	IRRIGATION NOT APPLICABLE	PO1	OT001
39-0005846	IRRIGATION	IRRIGATION	PO2	OT001
39-0005849	IRRIGATION	IRRIGATION	PO1,PO2,W01	OT001
39-0005862	IRRIGATION DOMESTIC	IRRIGATION NOT APPLICABLE	PO1	OT001

DIVERSIONS

DIV #	SECTION	TWNP	RNGE	DIVERSION NAME	LOCATION	WATER SOURCE AND CLASSIFICATION
PO1	SESWSW34	060S	170E	UNNAMED		SURFACE WATER: ARAVAIPA CREEK SHARED
PO2	SESWSW34	060S	170E	UNNAMED		SURFACE WATER: ARAVAIPA CREEK SHARED
W01	NESWSW34	060S	170E	UNNAMED		GROUNDWATER : ZONE 1 OF THE ARAVAIPA CREEK SHARED

USES

PWR #	SECTION	TWNP	RNGE	SUPPLIED BY DIVERSIONS	WATER SOURCES	PHOTO DATE	SOURCE CHANGE	FACILITY NAME
DM001	NESWSW34	060S	170E		GROUNDWATER : ZONE 1		NO	
OT001	SWSW34	060S	170E	PO1,PO2,W01	SURFACE WATER GROUNDWATER : ZONE 1	1935	NO	

SHARED USES AND DIVERSIONS

\*\* WATER FROM PO1 FOUND IN FILE (115-04-ADB-8) IS USED IN THIS FILE  
 \*\* WATER FROM PO2 FOUND IN FILE (115-04-ADB-10) IS USED IN THIS FILE  
 \*\* WATER FROM W01 FOUND IN FILE (115-04-ADB-7) IS USED IN THIS FILE



PWR #	APPLICABLE ADJ FILINGS	APPLICABLE PRE FILINGS	*APPARENT FIRST USE DATE* DATE BASIS FOR DATE	WATER SOURCES AND CLASSIFICATIONS
DMOO1	39-0005682	NONE		GROUNDWATER : ZONE 1 OF THE ARAVAIPA CREEK
OTOO1	39-0005683 39-0005845 39-0005846 39-0005849 39-0005862	36-0045013 36-0045014 36-0046570	1913 FILING 39-5683	SURFACE WATER: ARAVAIPA CREEK GROUNDWATER : ZONE 1 OF THE ARAVAIPA CREEK

QUANTITIES OF USE

PWR #	QUANTIFICATION TYPE	ACRES	CROP TYPE	EFF	WATER DUTY	ESTIMATED VOLUME	REMARKS
DMOO1							SEE VOLUME 1 - GENERAL ASSESSMENT
OTOO1	REGIONAL	1.0	AVE. CROP	50%	5.4 AF/AC	5.4 AFA	

EXPLANATION

FILINGS AND DECREES

FILINGS 36-46570, 39-5845 & 39-5862 - CLAIM DOMESTIC WATER USES WHICH DO NOT APPLY TO THIS PROPERTY.  
 FILINGS 39-5682, 39-5683, 39-5845, 39-5846, 39-5849 & 39-5862 - UNIFORM QUESTIONNAIRES WERE RECEIVED WHICH PROVIDED ADDITIONAL INFORMATION ABOUT WATER USE AND DIVERSION LOCATIONS AND SHARED WATER USES.

DIVERSIONS

P1 & P2 - INSTREAM PUMPS DIVERT WATER FROM ARAVAIPA CREEK INTO A PIPELINE SYSTEM.  
 W1 - WELL PROVIDES WATER FOR IRRIGATION USES.

USES AND RESERVOIRS

DM1 - DOMESTIC USE.  
 OT1 - IRRIGATION TOTALING LESS THAN TWO ACRES ASSOCIATED WITH A DOMESTIC USE.

SHARED USES AND DIVERSIONS

P1 - INSTREAM PUMP IS SHARED WITH W.F.R. #115-04-ADB-8.  
 P2 - INSTREAM PUMP IS SHARED WITH W.F.R. #115-04-ADB-10.  
 W1 - WELL IS SHARED WITH W.F.R. #115-04-ADB-7.

LAND OWNER	WATERSHED FILE
-----	REPORT NUMBER
YOUNG, MARY LOUISE	115-04-ADB-007

A P P L I C A B L E F I L I N G S A N D D E C R E E S

CLEARLY STATED INFORMATION FROM FILINGS AND DECREES

FILING NUMBER	FILING STATUS	USES	QUANTITY IN AFA	USE LOCATION SECTION	TWNP	RNGE	CLAIM DATE	DIVERSION SECTION	LOCATION TWNP	RNGE
36-0045013		IRRIGATION	8.00	SWSW34	060S	170E	1915	SWSW34	060S	170E
36-0045014		IRRIGATION	14.00	SWSW34	060S	170E	1915	SWSW34	060S	170E
36-0046570		IRRIGATION DOMESTIC	6.00	SW34	060S	170E	1920	SW34	060S	170E
39-0005683	QUE.RECD	IRRIGATION	4.00	NESWSW34	060S	170E	1913	NESWSW34	060S	170E
39-0005845	QUE.RECD	IRRIGATION DOMESTIC		SESWSW34	060S	170E	1921	SESWSW34	060S	170E
39-0005846	QUE.RECD	IRRIGATION	8.00	SESWSW34	060S	170E	1913	SESWSW34	060S	170E
39-0005848	QUE.RECD	DOMESTIC	1.50	NESWSW34	060S	170E	1963	NESWSW34	060S	170E
39-0005849	QUE.RECD	IRRIGATION	14.00	SWSW34	060S	170E	1913	SWSW34	060S	170E
39-0005862	QUE.RECD	IRRIGATION DOMESTIC	6.00	SWSW34	060S	170E	1913	SESWSW34	060S	170E
39-0005863	QUE.RECD	IRRIGATION		NESWSW34	060S	170E	1913	NESWSW34	060S	170E

D W R A N A L Y S I S O F F I L I N G S A N D D E C R E E S

FILING NUMBER	USES CLAIMED OR REFERENCED	USES FOUND BY DWR	APPLIES TO DIVERSIONS	APPLIES TO PWR NUMBERS
36-0045013	IRRIGATION	IRRIGATION	PO2	IROO1
36-0045014	IRRIGATION	IRRIGATION	PO1	IROO1
36-0046570	IRRIGATION DOMESTIC	IRRIGATION NOT APPLICABLE	PO1	IROO1
39-0005683	IRRIGATION	IRRIGATION	PO1,PO2,W01	IROO1
39-0005845	IRRIGATION DOMESTIC	IRRIGATION NOT APPLICABLE	PO1	IROO1
39-0005846	IRRIGATION	IRRIGATION	PO1	IROO1
39-0005848	DOMESTIC	DOMESTIC		DMOO1
39-0005849	IRRIGATION	IRRIGATION	PO1,PO2,W01	IROO1
39-0005862	IRRIGATION DOMESTIC	IRRIGATION NOT APPLICABLE	PO1	IROO1
39-0005863	IRRIGATION	IRRIGATION	PO1,PO2,W01	IROO1

D I V E R S I O N S

DIV #	SECTION	TWNP	RNGE	DIVERSION NAME	WATER SOURCE AND CLASSIFICATION
PO1	SESWSW34	060S	170E	UNNAMED	SURFACE WATER: ARAVAIPA CREEK SHARED
PO2	SESWSW34	060S	170E	UNNAMED	SURFACE WATER: ARAVAIPA CREEK SHARED
W01	NESWSW34	060S	170E	UNNAMED	GROUNDWATER : ZONE 1 OF THE ARAVAIPA CREEK SHARED

U S E S

PWR #	SECTION	TWNP	RNGE	SUPPLIED BY DIVERSIONS	WATER SOURCES	PHOTO DATE	SOURCE CHANGE	FACILITY NAME
DMOO1	NESWSW34	060S	170E	W01	GROUNDWATER : ZONE 1		NO	
IROO1	SWSW34	060S	170E	PO1,PO2,W01	SURFACE WATER GROUNDWATER : ZONE 1	1935	NO	

S H A R E D U S E S A N D D I V E R S I O N S

\*\* WATER FROM PO1 FOUND IN FILE (115-04-ADB-8) IS USED IN THIS FILE  
 \*\* WATER FROM PO2 FOUND IN FILE (115-04ADB-10) IS USED IN THIS FILE  
 \*\* WATER FROM W01 IS SHARED WITH THESE ADDITIONAL FILES:  
 115-04-ADB-6

PWR #	APPLICABLE ADJ FILINGS	APPLICABLE PRE FILINGS	*APPARENT FIRST USE DATE* DATE BASIS FOR DATE	WATER SOURCES AND CLASSIFICATIONS
DMOO1	39-0005683 39-0005848 39-0005849 39-0005863	NONE		GROUNDWATER : ZONE 1 OF THE ARAVAIPA CREEK
IROO1	39-0005683 39-0005845 39-0005846 39-0005849 39-0005862 39-0005863	36-0045013 36-0045014 36-0046570	1913 FILING 39-5849	SURFACE WATER: ARAVAIPA CREEK GROUNDWATER : ZONE 1 OF THE ARAVAIPA CREEK

Q U A N T I T I E S O F U S E

PWR #	QUANTIFICATION TYPE	ACRES	CROP TYPE	EFF	WATER DUTY	ESTIMATED VOLUME	REMARKS
DMOO1							SEE VOLUME 1 - GENERAL ASSESSMENT
IROO1	MAX. OBSERVED	2.3	FRUIT W/GC	40%	8.8 AF/AC	20.2 AFA	
	REGIONAL	2.3	AVE. CROP	50%	5.4 AF/AC	12.4 AFA	
	MAX. POTENTIAL	2.3	ALFALFA	40%	8.3 AF/AC	19.1 AFA	

E X P L A N A T I O N

FILINGS AND DECREES

FILINGS 36-46570, 39-5845 & 39-5862 - CLAIM DOMESTIC WATER USES WHICH DO NOT APPLY TO THIS PROPERTY.

FILINGS 39-5683, 39-5845, 39-5846, 39-5848, 39-5849, 39-5862 & 39-5863 - UNIFORM QUESTIONNAIRES WERE RECEIVED WHICH PROVIDED ADDITIONAL INFORMATION ABOUT WATER USE AND DIVERSION LOCATIONS AND SHARED USES.

DIVERSIONS

P1 & P2 - INSTREAM PUMPS DIVERT WATER FROM ARAVAIPA CREEK INTO A PIPELINE.  
 W1 - WELL PROVIDES WATER FOR IRRIGATION USES.

USES AND RESERVOIRS

DM1 - DOMESTIC USE.  
 IR1 - IRRIGATED ORCHARD AND LAWN.

SHARED USES AND DIVERSIONS

P1 - INSTREAM PUMP IS SHARED WITH W.F.R. #115-04-ADB-8.  
 P2 - INSTREAM PUMP IS SHARED WITH W.F.R. #115-04-ADB-10.  
 W1 - WELL IS SHARED WITH W.F.R. #115-04-ADB-6.

1  
2  
3  
4  
5  
6  
7  
8  
9  
10  
11  
12  
13  
14  
15  
16  
17  
18  
19  
20  
21  
22  
23  
24  
25  
26  
27  
28

**ATTACHMENT B**

TABLE 8-6

## CRITERIA TO ESTABLISH IRRIGATION PWRs

## 1. IRRIGATION WITHIN THE ZONE 1

WATER SOURCE TYPE	TOTAL LAND AREA UNDER IRRIGATION	DOMESTIC USE PRESENT	IRRIGATION WATER USE TYPE CREATED	MAPPED	COMMENT
Surface/ Zone 1, Zone 2, or Zone 3 Well	greater than or equal to 0.1 acres	no	IR, OT, RC	yes	Source is a direct surface water diversion not supplied by a water company or municipal distribution system. PWR type depends upon irrigation purpose.
Surface/ Zone 1, Zone 2, or Zone 3 Well	greater than or equal to 0.1 acres, but less than two acres	yes	OT	yes	Source is a direct surface water diversion not supplied by a water company or municipal distribution system. When associated with a domestic use, all outside irrigation is reported as OT. DM PWR may be created.
Zone 1 Well	less than 0.5 acres	yes	none	no	DM PWR created, if supplied by a Zone 1 well. No separate irrigation PWR is reported.
Zone 1 Well	less than 0.5 acres	no	none	no	
Zone 1 Well	greater than or equal to 0.5 acres, but less than two acres	yes	OT	yes	DM PWR created for inside use if the domestic use is supplied by a Zone 1 well. All outside irrigation reported as OT.
Zone 1 Well	greater than or equal to two acres	yes	IR, OT, RC	yes	DM PWR also created, if the domestic use is supplied by a Zone 1 well.
Zone 1 Well	greater than or equal to 0.5 acres	no	IR, OT, RC	yes	
Effluent	any size	yes or no	none	yes	Lands irrigated by effluent are not assigned a PWR unless the effluent is mixed with a groundwater or surface water source supplying a mapped PWR. Lands irrigated solely by effluent will be mapped on special water use map and described in the Major Users Reports or Unusual Circumstances sections of Volume 1.

1  
2  
3  
4  
5  
6  
7  
8  
9  
10  
11  
12  
13  
14  
15  
16  
17  
18  
19  
20  
21  
22  
23  
24  
25  
26  
27  
28

# ATTACHMENT C

[115-04-ADC]  
 R 17 E

182

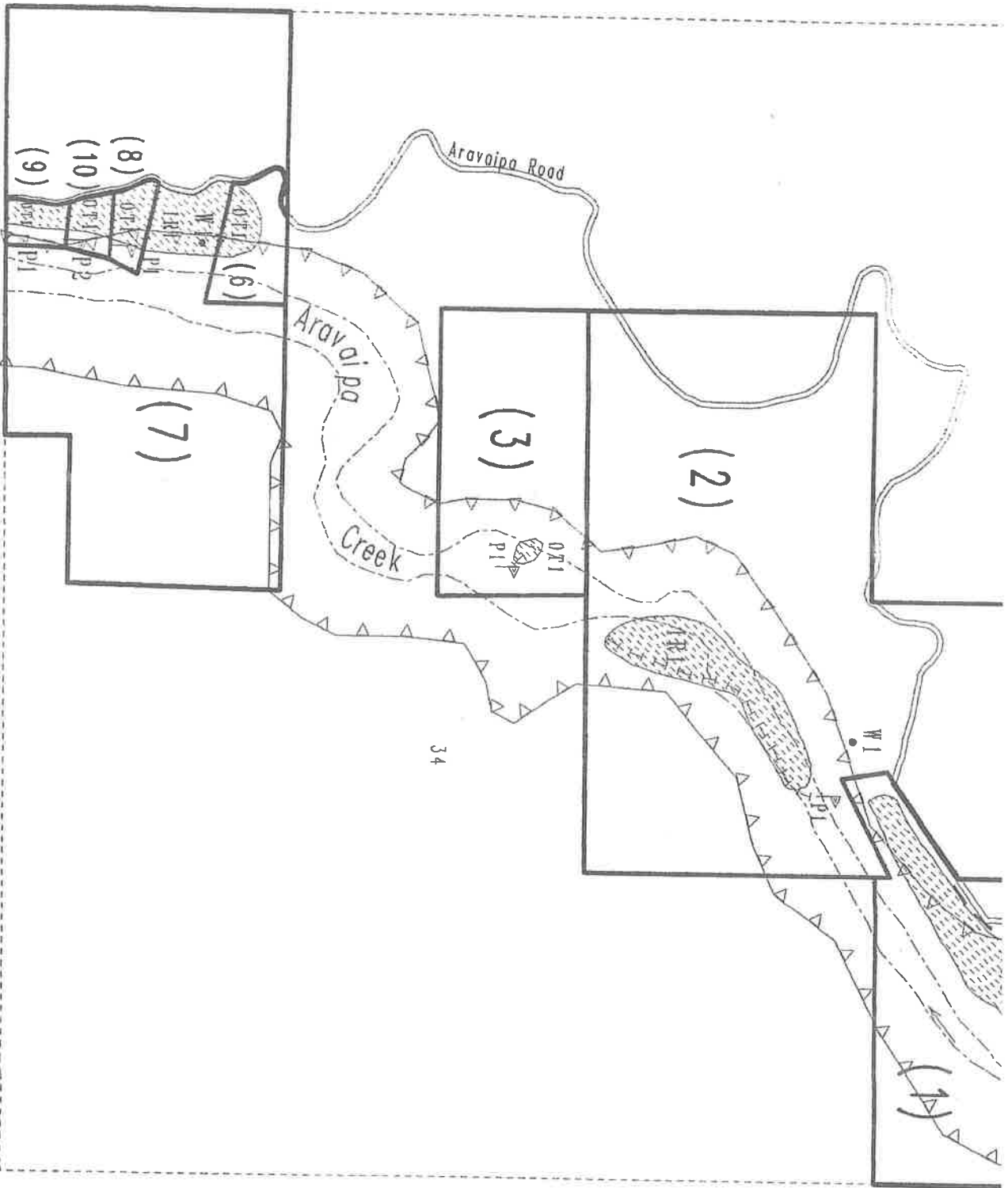

Water
Subw
Regio
Date

1  
2  
3  
4  
5  
6  
7  
8  
9  
10  
11  
12  
13  
14  
15  
16  
17  
18  
19  
20  
21  
22  
23  
24  
25  
26  
27  
28

**ATTACHMENT D**



SEC. 34 TN.06S RG.17E

SEE MAP 300-28

300-29

AREA CODE  
0000

SPECIAL DISTRICTS  
00000  
00000

THIS MAP IS FOR TAX PURPOSES ONLY.  
THIS OFFICE WILL NOT ASSUME LIABILITY FOR  
REPRESENTATION, MEASUREMENTS OR AGREEMENT.

SEE MAP 300-28

SEE MAP 300-28

VICINITY MAP

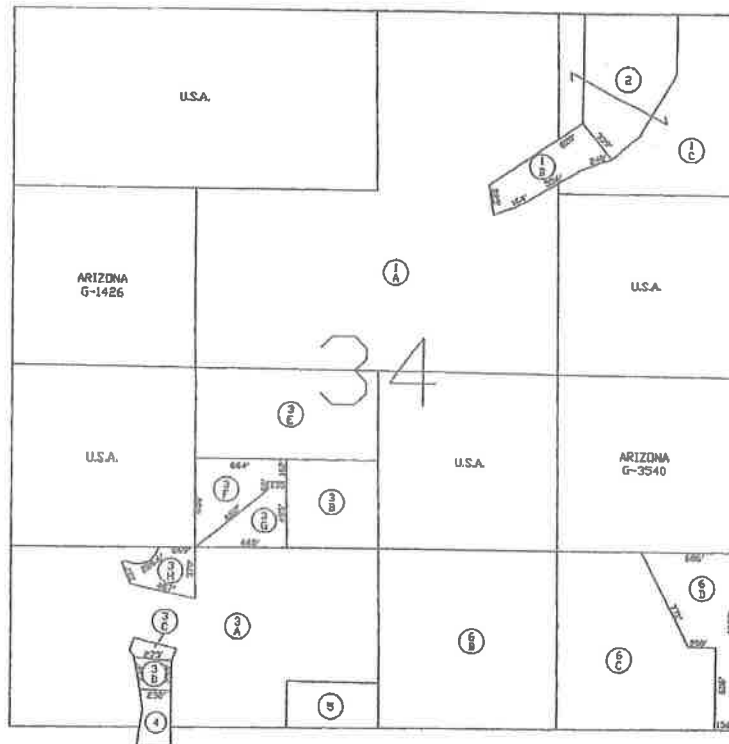
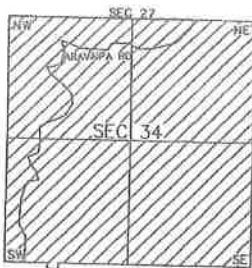

SEE MAP 300-41



SCALE: 1" = 600'

05-07-2003

PINAL COUNTY ASSESSORS MAP

1  
2  
3  
4  
5  
6  
7  
8  
9  
10  
11  
12  
13  
14  
15  
16  
17  
18  
19  
20  
21  
22  
23  
24  
25  
26  
27  
28

**ATTACHMENT E**

**Abstract of Water Right  
San Pedro Watershed**

<b>1. Proposed Water Right No:</b>	115-05-ADB-007-DM001
<b>2. Owner of Water Right:</b>	Estate of Arthur Young, Pauline Barney as trustee of the Pauline Y. Barney Family Trust, Harold Young and Nancy Young as trustees of the Young Living Trust, Lemuel B. Young as trustee of the Lemuel B. Young Trust, Nathan Young, Jeffrey Young, and Sandra Waltz as trustee of the Verdugo Living Trust.
<b>3. Landowner:</b>	Estate of Arthur Young, Pauline Barney as trustee of the Pauline Y. Barney Family Trust, Harold Young and Nancy Young as trustees of the Young Living Trust, Lemuel B. Young as trustee of the Lemuel B. Young Trust, Nathan Young, Jeffrey Young, and Sandra Waltz as trustee of the Verdugo Living Trust.
<b>4. Statement of Claimant No.(s):</b>	39-5683 39-5848 39-5863
<b>5. Statement of Claimant Name(s):</b>	Arthur Young, Pauline Barney as trustee of the Pauline Y. Barney Family Trust, Harold Young and Nancy Young as trustees of the Young Living Trust, Lemuel B. Young as trustee of the Lemuel B. Young Trust, Nathan Young, Jeffrey Young, and Sandra Waltz as trustee of the Verdugo Living Trust.
<b>6. Lessee or Permittee:</b>	None
<b>7. Basis of Right:</b>	Pre-1919 rights based on Homestead Entry of William Row filed July 19, 1913
<b>8. Beneficial Use</b>	Domestic Use
<b>9. Priority Date</b>	July 19, 1913
<b>10. Quantity:</b>	Not to exceed 1 (one) acre foot per year
<b>11. Place of Use:</b>	NESWSW 34 T6S R17E
<b>12. Point of Diversion:</b>	NESWSW 34 T6S R17E
<b>13. Source of Water:</b>	Well – located at [GPS coordinates to be provided by landowners]

## Abstract of Water Right San Pedro Watershed

<b>1. Proposed Water Right No:</b>	115-05-ADB-006-DM001
<b>2. Owner of Water Right:</b>	Lemuel B. Young as trustee of the Lemuel B. Young Trust
<b>3. Landowner:</b>	Lemuel B. Young as trustee of the Lemuel B. Young Trust
<b>4. Statement of Claimant No.(s):</b>	39-5682
<b>5. Statement of Claimant Name(s):</b>	Lemuel B. Young as trustee of the Lemuel B. Young Trust
<b>6. Lessee or Permittee:</b>	None
<b>7. Basis of Right:</b>	Pre-1919 rights based on Homestead Entry of William Row filed July 19, 1913
<b>8. Beneficial Use</b>	Domestic Use
<b>9. Priority Date</b>	July 19, 1913
<b>10. Quantity:</b>	Not to exceed 1 (one) acre foot per year
<b>11. Place of Use:</b>	NESWSW 34 T6S R17E
<b>12. Point of Diversion:</b>	NESWSW 34 T6S R17E
<b>13. Source of Water:</b>	Well – located at [GPS coordinates to be provided by landowner]

Comment: This abstract is for a right to use water for domestic use is issued in connection with an abstract for a water right for irrigation use. Water for domestic use is limited to domestic use within the home.

## Abstract of Water Right San Pedro Watershed

<b>1. Proposed Water Right No:</b>	115-05-ADB-010-DM001
<b>2. Owner of Water Right:</b>	Harold Young and Nancy Young as trustees of the Young Living Trust, dated March 2, 2012
<b>3. Landowner:</b>	Harold Young and Nancy Young as trustees of the Young Living Trust, dated March 2, 2012
<b>4. Statement of Claimant No.(s):</b>	39-5847
<b>5. Statement of Claimant Name(s):</b>	Harold Young and Nancy Young as trustees of the Young Living Trust, dated March 2, 2012
<b>6. Lessee or Permittee:</b>	None
<b>7. Basis of Right:</b>	Pre-1919 rights based on Homestead Entry of William Row filed July 19, 1913
<b>8. Beneficial Use</b>	Domestic Use
<b>9. Priority Date</b>	July 19, 1913
<b>10. Quantity:</b>	Not to exceed 1 (one) acre foot per year
<b>11. Place of Use:</b>	SESWSW 34 T6S R17E
<b>12. Point of Diversion:</b>	SESWSW 34 T6S R17E
<b>13. Source of Water:</b>	Well – located at [GPS coordinates to be provided by landowner]

Comment: This abstract is for a right to use water for domestic use is issued in connection with an abstract for a water right for irrigation use. Water for domestic use is limited to domestic use within the home.

1  
2  
3  
4  
5  
6  
7  
8  
9  
10  
11  
12  
13  
14  
15  
16  
17  
18  
19  
20  
21  
22  
23  
24  
25  
26  
27  
28

# ATTACHMENT F

Court Approved Mailing List  
In re Young, Contested Case No. W1-11-3315  
W1-11-3315 (17 Names)  
Prepared by the Special Master  
3/15/2018

---

Arthur Young  
4722 No. Gerhart Rd.  
Tucson, AZ 85745

John D. Burnside and Megan  
Tracy  
Snell & Wilmer, L.L.P.  
400 East Van Buren Street  
Suite 1900  
Phoenix, AZ 85004

Clerk of the Superior Court  
Maricopa County  
Attn: Water case  
601 West Jackson Street  
Phoenix, AZ 85003

Kimberly R. Parks and Janet L.  
Miller  
Arizona Department of Water  
Resources  
P. O. Box 36020  
Phoenix, AZ 85067

Harold and Nancy Young  
P. O. Box 111  
Hayden, AZ 85135

L. J. Caster, B.J. Heiserman, B.  
J. Pew  
Fennemore Craig, P.C.  
2394 East Camelback Road,  
Suite 600  
Phoenix, AZ 85016-3429

Jeffrey Young  
2160 East 140 South  
St George, UT 84790

Lemuel Young  
P. O. Box 309  
Hayden, AZ 85232

Joe P. Sparks and Laurel A.  
Herrmann  
The Sparks Law Firm, P.C.  
7503 First Street  
Scottsdale, AZ 85251-4573

Linus Everling and Thomas L.  
Murphy  
Gila River Indian Community  
Office of the General Counsel  
P. O. Box 97  
Sacaton, AZ 85147

John B. Weldon, Jr. and Mark  
A. McGinnis  
Salmon, Lewis & Weldon PLC  
2850 E Camelback Rd, Ste  
200  
Phoenix, AZ 85016

Nathan Young  
Aravaipa Ranch LLC  
36 S Matlock St  
Mesa, AZ 85204

Pauline Young Barney  
1435 North Bennett Circle  
Farmington, UT 84025

R. Lee Leininger  
U, S. Department of Justice  
Natural Resources Section  
999 18th St. Terrace STE 370  
Denver, CO 80202

S. Montgomery, R. Interpreter,  
J. Tomkus  
Montgomery & Interpreter, PLC  
3301 E. Thunderbird Road  
Phoenix, AZ 85032

Sandra Waltz  
P. O. Box 2868  
Apache Junction, AZ 85117

Susan Ward Harris  
Special Master  
Central Court Building, Suite  
3A  
201 W. Jefferson  
Phoenix, AZ 85003