

## Sentinel Provider Network Influenza-Like Illness (ILI) Surveillance Summary for the Week of July 16, 2023 - July 22, 2023 (Week 29)

What is the Influenza-Like Illness Activity in Tennessee?

Health Region	Sentinel Sites Reporting	Number of Patients Seen With ILI	Number of Patients Seen	% ILI
CHR	3	28	1,878	1.5
ETR	8	16	2,640	0.6
JMR	1	4	1,569	0.3
KKR	1	6	1,044	0.6
MCR	23	57	6,596	0.9
MSR	13	127	8,880	1.4
NDR	8	67	6,500	1.0
NER	5	10	832	1.2
SCR	3	0	127	0.0
SER	6	7	1,405	0.5
SUL	3	14	1,668	0.8
UCR	14	0	585	0.0
WTR	11	0	327	0.0
TN	99	336	34,051	1.0

### Influenza-Like Illness Activity Fast Facts:

- The percentage of outpatients with ILI visiting the state's sentinel clinic sites was **1.0%**. The CDC baseline is 3.1%.
- There have been **3** pediatric influenza-related deaths this season.
- **0** pregnant women have died from influenza-related illness this season.

Percentage of Outpatient Visits Reported as Influenza-Like Illness by the **U.S.** and **Tennessee** ILINet, 2022-2023

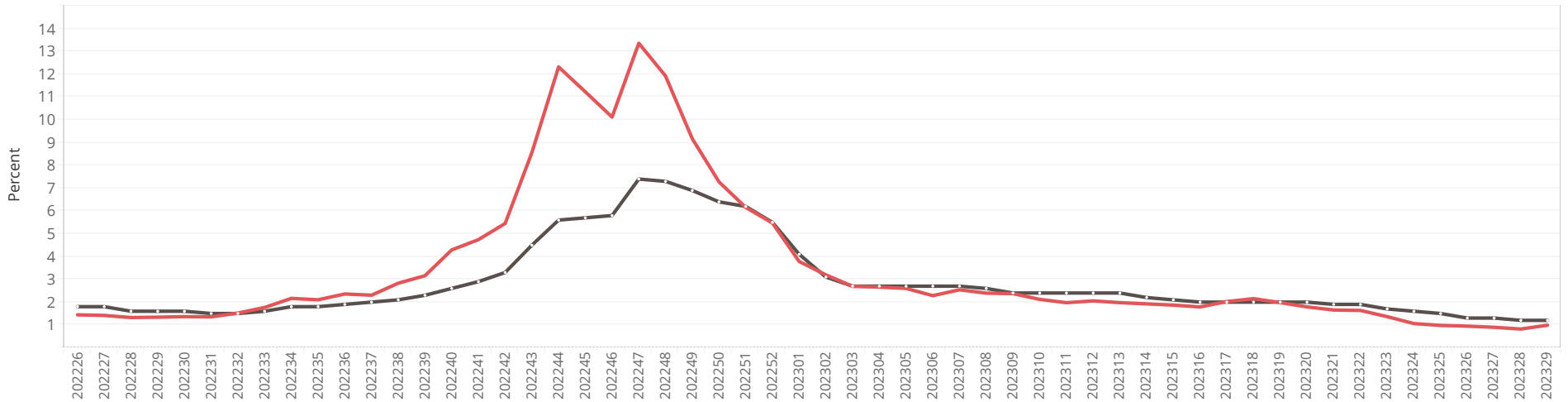



# Reference Information for Sentinel Provider Network

1. Influenza-like illness (ILI) is defined as fever > 100° F (37.8° C) plus cough and/or sore throat, in the absence of a known cause (other than influenza). Classification of ILI is based upon symptoms only and does not require testing.

## Important Information for Sentinel Providers

Sentinel Providers report ILI by the end of Tuesday following the end of the reporting week (<https://wwwn.cdc.gov/ilinet/>) and collect and ship specimens from ILI cases Monday through Thursday (maximum 10/week per provider). All Sentinel Provider specimens MUST be accompanied by the Influenza and Respiratory Viral Panel Submission form or testing will not be done. The Respiratory Viral Panel is only validated for nasopharyngeal (NP) specimens. Specimens collected from other sites cannot be tested.

Additional laboratory supplies may be obtained by completing the lab order supply form. To ensure the order is filled, please include the CDC Provider ID Code.

## Contact Information

Submit weekly reports to: <https://wwwn.cdc.gov/ilinet/> OR Fax 888-232-1322

State Lab: Bryan Mason (Virology, Respiratory Viral Panel) 615-262-6300

SPN Questions:

State: Sarah Winders 800-404-3006 OR 615-532-8507

County/Region: Regional SPN Coordinator (see map)

## Tennessee Sentinel Provider Network Coordinators

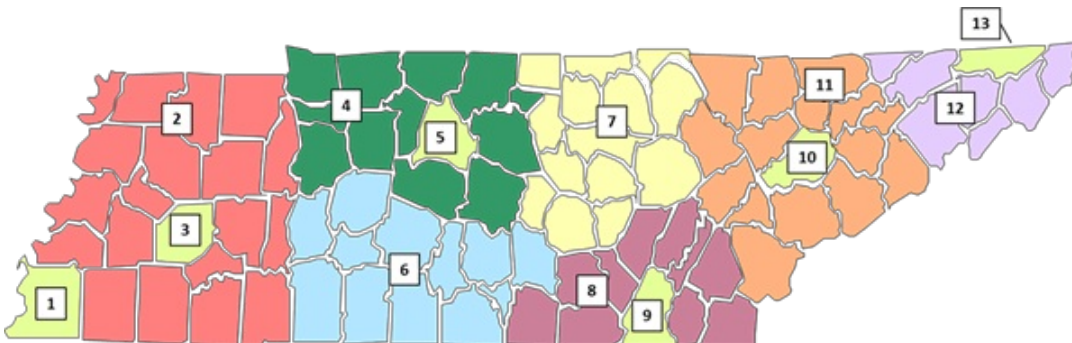

1	Shelby County	901-222-9239
2	West TN Region	731-421-6758
3	Jackson-Madison County	731-927-8535
4	Mid-Cumberland Region	615-650-7000
5	Nashville-Davidson County	615-340-5350
6	South Central Region	931-380-2532
7	Upper Cumberland Region	931-646-7505
8	Southeast Region	423-634-6065
9	Chattanooga-Hamilton County	423-209-8067
10	Knoxville-Knox County	865-215-5084
11	East TN Region	865-549-5287
12	Northeast Region	423-979-3200
13	Sullivan County	423-279-2868