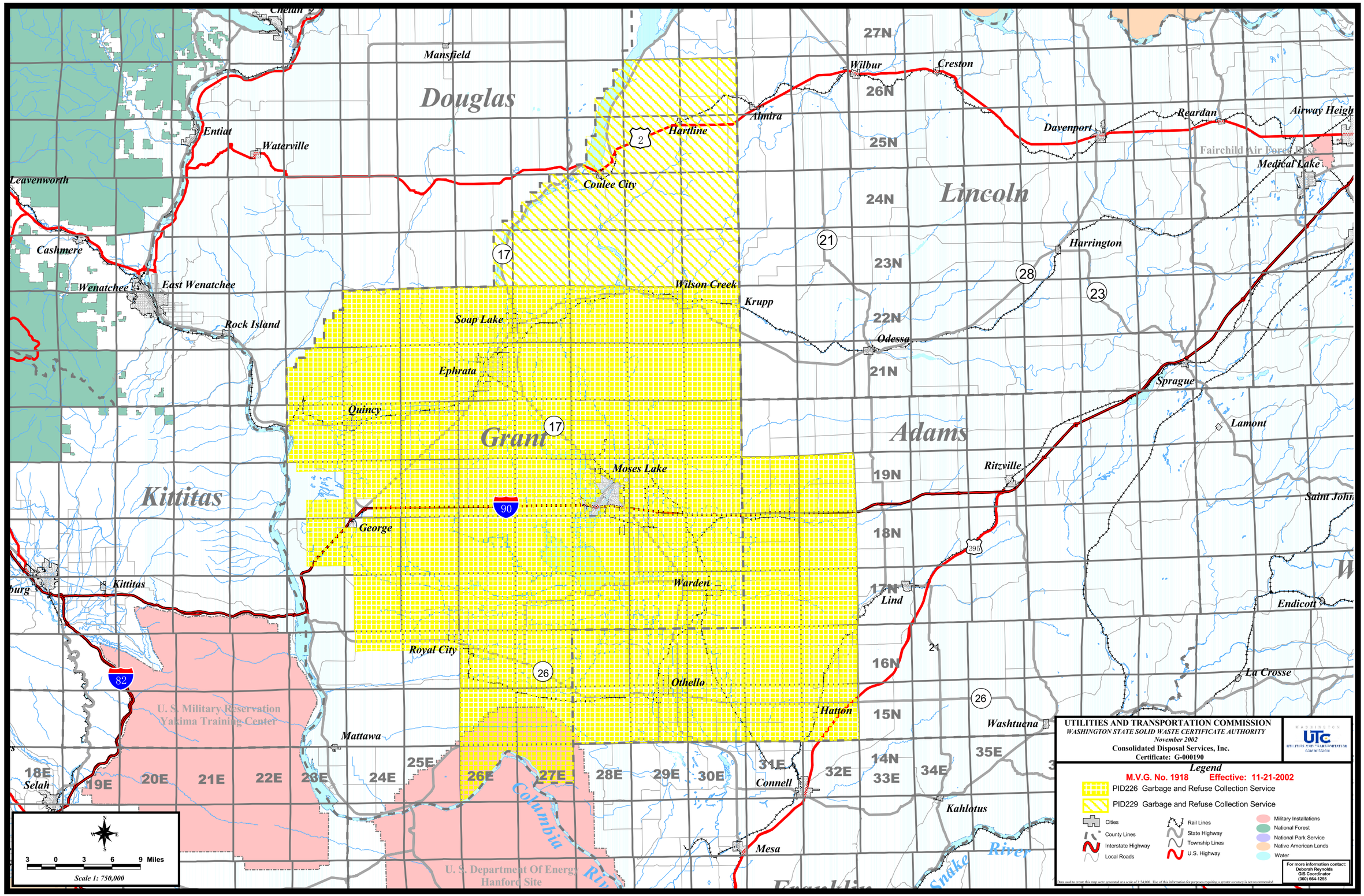
Douglas
Lincoln
Grant
Adams
Kittitas
Chelan
Mansfield
Wilbur
Creston
Almira
Hartline
Coulee City
Davenport
Reardan
Airway Heigh
Fairchild Air Force Base
Medical Lake
Entiat
Waterville
Leavenworth
Cashmere
Wenatchee
East Wenatchee
Rock Island
Wilson Creek
Krupp
Soap Lake
Ephrata
Quincy
Harrington
Odessa
Sprague
Lamont
Moses Lake
Ritzville
Saint John
George
Kittitas
Warden
Lind
Endicott
Royal City
Othello
La Crosse
Hatton
Washtucna
Mattawa
Connell
Kahlotus
Mesa
Selah
U. S. Military Reservation
Yakima Training Center
U. S. Department Of Energy
Hanford Site
Columbia River
Snake River
27N
26N
25N
24N
23N
22N
21N
19N
18N
17N
16N
15N
14N
18E
19E
20E
21E
22E
23E
24E
25E
26E
27E
28E
29E
30E
31E
32E
33E
34E
35E
3 0 3 6 9 Miles
Scale 1: 750,000
UTILITIES AND TRANSPORTATION COMMISSION
WASHINGTON STATE SOLID WASTE CERTIFICATE AUTHORITY
November 2002
Consolidated Disposal Services, Inc.
Certificate: G-000190
Legend
M.V.G. No. 1918 Effective: 11-21-2002
PID226 Garbage and Refuse Collection Service
PID229 Garbage and Refuse Collection Service
Cities
County Lines
Interstate Highway
Local Roads
Rail Lines
State Highway
Township Lines
U.S. Highway
Military Installations
National Forest
National Park Service
Native American Lands
Water
For more information contact:
Deborah Reynolds
GIS Coordinator
(360) 664-1255
Data used to create this map were generated at a scale of 1:24,000. Use of this information for purposes requiring a greater accuracy is not recommended.