

★ Wae moho  
wale nō ★

# 2024 Hawaii'i ALAKA'I NO KA PO'E KOHO PĀLOKA

HAWAII  
 VOTES

HE MANA'O A KA LUNA KOHO PĀLUKA

# Aloha

Na ka pono o ka Moku'āina 'o Hawai'i, ke Ke'ena Koho Pāloka, ua hau'oli mākou e hō'ike i ke alaka'i no ka po'e koho pāloka 2024! He kumu waiwai kēia no ka po'e koho pāloka o Hawai'i, ma muli o ke kau 'ia 'ana o ke kânāwai 115 i ka wā o ka 'aha'ōlelo 2023. Mahalo i nā po'e a pau no ke kākō'o a kōkua 'ana i kāna hana 'ana.

Inā ua kā'inoa 'oe ke 'ano he kanaka koho pāloka, hiki iā 'oe ke mana'o e loa'a kāu pāloka ma ka leka ma kahi o 18 mau lā ma mua o ka lā koho. E hō'ōia i ka loa'a 'ana o kāu ho'opa'a inoa 'ana o ka po'e koho i kēia manawa e hō'ōia i ka lawe pono 'ia 'ana o kāu pāloka. Inā ua ne'e a ho'ololi paha 'oe i kāu helu leka mai ke koho pāloka i hala, pono 'oe e ho'ololi i kāu kāinoa. Eia kekahi, he mea ho'omana'o pono e loa'a mai nā pāloka, 'a'ole i ho'opa'a 'ia ma ka hola 7:00 PM ma ka lā koho.

E hō'ōia i'ō 'oe ua kūpa'a mākou i ka mālama 'ana i nā koho pāloka palekana, pa'a, a maopopo no nā kama'āina o Hawai'i a mahalo mākou iā 'oe no ke komo 'ana i ke ka'ina hana no ka lehulehu.

Me ka 'oia'i'o,



Scott T. Nago

**HAWAII**  
**VOTES**



Wae moho  
wale nō



## 2024 Hawai'i ALAKA'I NO KA PO'E KOHO PĀLUKA

02  
HE MANA'O A KA LUNA  
KOHO PĀLUKA

03  
HE AHA KE ALAKA'I NO KA  
PO'E KOHO PĀLUKA?

03  
E HŌ'AILONA I KOU  
'ALEMANAKA

03  
HŌ'OKĀINO A PO'E KOHO  
PĀLUKA

04  
KOHO PĀLUKA MA KA  
LEKA

04  
E HOOPA'A I KĀU PĀLUKA  
LEKA

04  
E HO'I MAI I KĀU PĀLUKA  
LEKA

04  
KA HANA ME KĀU PĀLUKA

04  
E HO'OKOLO I KĀU  
PĀLUKA



## 04 E NĀNĀ I NĀ HOPENA O KE KOHO PĀLOKA

## 04 NĀ KIKOWAENA KŌKUA KOHO PĀLOKA

## 05 KE KOHO PĀLOKA I HO'ONO'A 'IA

## 05 KE KĀLĀ E LILO AI NO KA PAIPAI KALAI'ĀINA

## 05 KOMIKINA KŪ I NĀ LULA MAIKA'I

## 06 NĀ KOU MAU PONO PĀLOKA

## 06 KŌKUA 'ŌLELO

## 07 MĀHELE KOHO PĀLOKA KALANA

## 07 KĀHEA IĀ MĀKOU

## 08-112 NĀ 'ŌLELO O NĀ MOHO

# HE AHA KE ALAKA'I NO KA PO'E KOHO PĀLOKA?

Ua pa'i 'ia ke alaka'i no ka po'e koho pāloka e ka Moku'āina o Hawai'i, Keena Koho Pāloka no ka hō'ōia 'ana i loa'a iā 'oe ka 'ike e pili ana i ke ka'ina koho a me nā ho'okūkū āu e koho pāloka ai. Aia i loko o ke alaka'i ka 'ike e pili ana i ka ho'opa'a inoa 'ana o ka po'e koho, nā lā ko'iko'i, a me nā kumuwaiwai e like me ka ho'okolo 'ana i kōu koho pāloka a me hāme'a no ke koho pāloka i ho'ono'a 'ia. Ho'ohui hou, 'o ke Ke'ena Koho Pāloka e hō'ulu'ulu i nā 'ōlelo a me nā ki'i i waiho 'ia e nā moho e holo ana no ke ke'ena.

### Pehea i ho'ulu'ulu 'ia ai nā 'ōlelo a me nā ki'i?

Loa'a i kēlā me kēia moho ka manawa e hā'awi i kahi 'ōlelo pōkole a me ke ki'i i ka wā e waiho ai lākou e alualu aku no ke kōlana. Pono ka 'ōlelo ma lalo o 150 mau hua'ōlelo, a hā'awi 'ia nā moho i kēia alaka'i: E mālama i kōu 'ōlelo ma ke 'ano he hō'ulu'ulu pōkole; e hā'awi i kōu 'ike a maika'i; e no'ono'o i ka mea āu e makemake ai e ho'okō inā koho 'ia; a pale aku i ka ho'ohewahewa 'ana i na hoa paio.

Ho'opuka 'ia nā 'ōlelo a me nā ki'i ma ke alaka'i e like me ka hā'awi 'ia e nā moho. E pa'i pū 'ia ka inoa pāloka o ka moho, inoa kū kānawai, pili polikika, a me ka 'ike pili. Inā 'a'ole hā'awi ka moho i ka 'ōlelo a i 'ole ke ki'i, e hō'ike 'ia ka hua'ōlelo "'A'ohe hō'ike i ho'ouna 'ia" a i 'ole "'A'ohe ki'i i ho'ouna 'ia" e 'ike 'ia ma ka 'ao'ao o kā lākou 'ike moho.

## E HŌ'AILONA I KOU 'ALEMANAKA

### 2024 Koho wae moho wale nō

- Lulai 23: E 'imi i kōu 'eke koho wae moho wale nō e ho'ouna 'ia ma ka leka.
- Lulai 29: Wehe 'ia nā kikowaena kōkua koho pāloka pau ka lā koho no ka ho'opa'a inoa 'ana i ka po'e koho a me ke koho pāloka e hele kino mai. E kipa iā elections.hawaii.gov no nā wahi, nā lā, a me nā hola.
- Lulai 31: 'O ka lā hope loa no ka po'e koho wae moho wale nō e ho'ouna i kahi palapala noi ho'opa'a inoa no ke koho pāloka mua.
- 'Aukake 10: Koho wae moho wale nō. Pono e loa'a mai nā pāloka i koho 'ia ma ka hola 7:00 PM.

## HO'OKĀINOA PO'E KOHO PĀLOKA

### 'O wai ka mea hiki ke kāinoa no ke koho pāloka?

Pono 'oe he kama'āina 'Amelika, he kama'āina Hawai'i, a ma kahi o 18 mau makahiki. Inā 'oe he 16 mau makahiki ma lalo o ka li'ili'i, hiki iā 'oe ke ho'opa'a inoa mua e koho pāloka a e ho'opa'a inoa 'ia 'oe i ka wā e piha ai 'oe i 18 mau makahiki.

### He aha ke 'ano wikiwiki e ho'opa'a inoa?

Pūnaewe! Me kōu laikini kalaiwa ka'a Hawai'i a i 'ole Moku'āina Hawai'i ID, e ho'opa'a inoa ma kahi o nā minuke ma elections.hawaii.gov. Inā 'a'ohe ou ID Hawai'i, loa'a kahi palapala noi e hiki ke pa'i 'ia ma ke kaha pūnaewe a i 'ole ma nā hale leka a me nā hale waihona puke.

### Pehea wau e ha'i aku ai i ko'u pili 'ana i ka hui 'ao'ao?

E 'ike 'oe i ka wā e ho'opa'a inoa ai 'oe e koho pāloka, 'a'ole 'oe e noi 'ia no kōu hui 'ao'ao polikika. 'A'ole ia he kuhihewa. 'A'ole hō'ike ka po'e koho pāloka o Hawai'i i kahi hui polikika i ka wā e kāinoa ai e koho pāloka.

### Pono au e kāinoa e koho pāloka i kēlā me kēia makahiki?

'A'ole, 'a'ole pono 'oe e kāinoa e koho pāloka ma mua o kēlā me kēia koho pāloka. 'O 'oe na'e ke kuleana no ka mālama 'ana i kahi ho'opa'a inoa o kēia manawa. Inā ho'ololi kou inoa, hale noho, a i 'ole ka leka ma waena o nā koho pāloka, pono 'oe e hō'ano hou i kōu ho'opa'a inoa 'ana o ka po'e koho. Ke hilina'i nei nā limahana koho i kōu ho'opa'a inoa 'ana o ka po'e koho i kēia manawa e 'ike i ka pāloka e hā'awi ai iā 'oe a me kahi e ho'ouna aku ai. E ho'oma'ama'a i ka nānā 'ana i kōu palapala inoa koho ma ka ho'omaka 'ana o kēlā me kēia makahiki koho! E nānā a hō'ano hou i kōu kāinoa ma elections.hawaii.gov.

### Ma hea wau e koho pāloka ai?

Hele mai kōu pāloka iā 'oe! Ma ka moku'āina 'o Hawai'i 'o ke koho pāloka 'o maō ka leka, 'o ia ho'i, ma ke 'ano he koho pāloka, e loa'a koke iā 'oe kōu pāloka ma ka leka i kēlā me kēia koho pāloka. Me ke koho pāloka 'ana ma ka leka, 'a'ole hiki kā mākou koho pāloka i ka lā ho'okahi wale nō, e ho'omaka maoli ana kōu puka koho i ka wā i hiki mai ai kōu pāloka i kōu pahu leka. Loa'a iā 'oe nā koho 'ē a'e i wehewehe 'ia ma kēia alaka'i. No ka la'ana, hiki iā 'oe ke koho e hele kino mai ma kahi kikowaena kōkua koho pāloka me nona hāme'a no ke koho pāloka i ho'ono'a 'ia.

## KOHO PĀLOKA MA KA LEKA

Eia ka mea e pono ai 'oe e 'ike e pili ana i ke koho pāloka 'ana ma ka leka.

### 'O kōu pāloka leka:

- Ho'ouana aku 'ia i kōu helu wahi maō ka leka
- Hiki mai 18 lā ma mua o ka lā koho
- Pono kōu pūlima e helu 'ia
- Pono e loa'a mai ma ka hola 7:00 PM ma ka lā koho

### He aha inā 'a'ole i loa'a ia'u ka'u pāloka?

Inā 'a'ole i loa'a iā 'oe kōu pāloka, e ho'oka'a'ike i kōu Māhele Koho Kalana a na lākou e hā'awi iā 'oe i kahi pāloka pani.

### He aha inā hewa wau i ka'u koho pāloka?

Inā hewa 'oe, kuhi hewa, a hō'ino paha i kōu pāloka, e noi i kahi pāloka pani mai kōu Māhele Koho Kalana mai.

### Hiki ia'u ke ho'ololi i ko'u mana'o ma hope o ko'u ho'ihō'i 'ana i ka pāloka?

'A'ole. Ke ho'ihō'i 'oe i kōu pāloka koho a loa'a 'ia e ka Māhele Koho Kalana, ua mana'o 'ia 'o ia ka ho'oholo, 'a'ole hiki iā 'oe ke loa'a i kahi pāloka hou.

### Pehea e hiki ai ia'u ke koho pāloka inā ha'alele au i ke koho pāloka?

Inā ha'alele 'oe i ke koho pāloka, hiki iā 'oe ke noi i kahi koho pāloka e ho'ouana 'ia i kahi helu wahi. E ho'opiha wale i kahi palapala noi pāloka ha'alele a hō'ike i kahi āu e makemake ai e ho'ouana aku 'ia kōu pāloka.

## E HOOPA'A I KĀU PĀLOKA LEKA

1. Ma mua o ke koho pāloka, e nānā i nā 'ao'ao 'elua o ka pāloka. No ke koho 'ana pāloka, e ho'opō'ele'ele i nā pahu āu e koho ai me kahi peni 'ele'ele a uliuli paha.
2. Ma hope o ke koho 'ana i ka pāloka, e kau i kōu pāloka ma ka lima huna. A laila, e kau i ka lima huna i loko o ka wahī ho'ihō'i.
3. Heluhelu i ka 'ōlelo hō'ōia a pūlima i ka wahī ho'ihō'i. Pono 'oe e pūlima i ka wahī ho'ihō'i no ka helu 'ana i kōu pāloka.

## E HO'I MAI I KĀU PĀLOKA LEKA

**Ma ka Leka:** E kau i kōu koho pāloka ma ka leka me ka ho'ohana 'ana i ka wahī ho'ihō'i me ka helu wahi a me ka hō'ailona uku leka ma luna o ia i ho'ouana mua 'ia. E no'ono'o i nā manawa hā'awi ka hui USPS e hō'ōia i ka loa'a 'ana e ka lā palena.

**Ma ka pahu hā'ule pāloka:** E ho'oku'u i kōu koho pāloka ma kahi pahu koho pāloka ma kou kalana. E kipa iā elections.hawaii.gov no nā wahi, nā lā, a me nā hola.

Pono e loa'a nā pāloka i koho 'ia e ko 'oukou Māhele Koho Kalana ma ka hola 7:00 PM ma ka lā koho e helu 'ia.

## KA HANA ME KĀU PĀLOKA

Ke loa'a mai kōu wahī ho'ihō'i, nānā 'ia ka helu kaha pā'ālua ma luna. 'O ka helu kaha pā'ālua kōu ho'okahi e hiki ai i nā luna ke nānā i ka ho'ihō'i 'ana o kōu pāloka a pale i kekahi mai ke koho pāloka 'oi aku ma mua o ho'okahi.

Ho'ohālikelike 'ia ka pūlima ma ka wahī me ka pūlima ma kōu mo'olelo koho. Inā 'a'ole hiki i nā luna ke hō'ōia i kahi pā'ani, e ho'omaopopo 'ia 'oe e ho'oponopono i ka pilikia i loko o 'elima mau lā 'oihana ma hope o ke koho pāloka.

Inā ho'okō pono kōu pūlima, lawe pa'a 'ia kōu pāloka i ke kikowaena helu. Ma ke kikowaena helu, ua ho'oponopono 'ia kōu koho pāloka ma o nā mīkini helu helu pāloka.

## E HO'OKOLO I KĀU PĀLOKA

E kāinoa no ka loa'a mai 'ana i nā māka'ika'i ho'okolo pāloka ma o ka kikokikona, ka leka uila, a i 'ole ke kelepona leo ma elections.hawaii.gov. Hō'ike ka lawelawe iā 'oe i hea kōu pāloka a ho'ouana i nā mea ho'omana'o ko'iko'i me kahi maka'ala i ka wā e kokoke mai ana ka lā ho'ihō'i pāloka.

## E NĀNĀ I NĀ HOPENA O KE KOHO PĀLOKA

Ma hope o ka hola 7:00 PM ma ka lā koho, hiki iā 'oe ke ho'omaka e nānā i nā hopena koho ma elections.hawaii.gov. E ho'omau 'ia nā hopena a hiki i ka helu 'ia 'ana o nā pāloka kūpono a pau i loa'a i ka lā palena.

### Hiki iā 'oe ke mana'o i ka ho'oku'u 'ana o nā hopena:

- Ho'oku'u 'ia ka hō'ike 1 ma hope o ka pani 'ana o nā kikowaena kōkua koho pāloka i ka lā koho.
- Ho'oku'u 'ia ka hō'ike 2 ma 10:30 PM ma ka lā koho.
- Ho'oku'u 'ia ka hō'ike e pili ana i nā hopena kauhope o ka lā koho i ka wā i ho'opa'a 'ia ai nā pūlima ma luna o nā wahī a pau e ka Māhele Koho Pāloka a mālama 'ia ma ke kikowaena helu.
- Ho'oku'u 'ia ka hō'ike e pili ana i nā hopena kauhope koho pāloka ma hope o 5 mau lā 'oihana no ke au hā'o'o o nā pūlima o ka po'e koho.

## NĀ KIKOWAENA KŌKUA KOHO PĀLOKA

No ka lā ho'okahi o ke kāinoa 'ana a me ke koho pāloka 'ana, a me ka wahi me hāme'a no ke koho pāloka i ho'ono'a 'ia..

E kipa iā elections.hawaii.gov no nā wahi, nā lā, a me nā hola.



# KE KOHO PĀLOKA I HO'ONO'A 'IA

Loa'a nā hāme'a no ke koho pāloka i ho'ono'a 'ia. E no'ono'o i ke 'ano koho pāloka i kūpono i kāu mau pono.

## 1. E koho ma ka hale me ka pāloka pepa.

- **Ho'ouna leka 'akomi.** Hiki pololei mai kāu 'eke pāloka i kāu helu leka.
- **Ua 'ae 'ia 'oe e loa'a i ke kōkua.** Inā pilikia ka nānā 'ana, ka māka 'ana, a me ka ho'ihō'i 'ana i kāu pāloka, hiki iā 'oe ke noi i ke kōkua. Ua 'ae 'ia 'oe e nīnau i kekahi āu e 'olu'olu ai e kōkua i ka heluhelu 'ana i kāu pāloka, e kaha i kāu mau koho, a e lilo i mea hō'ike inā 'a'ole hiki iā 'oe ke pūlima kū'oko'a i ka wahī ho'ihō'i. 'A'ole 'ae 'ia kāu mea hana a i 'ole kāu luna 'uniona e kōkua.
- **Hā'awi 'ia ka wahī ho'ihō'i mua me ke uku leka.** E ho'ihō'i i kāu pāloka ma ka leka ma ka wahī ho'ihō'i i hā'awi 'ia. 'A'ole koi 'ia ka uku leka hou aku.

**No ke koho pāloka ma ka hale me ka pāloka pepa:** Ma ke kāino'a 'ana e koho pāloka, e loa'a koke iā 'oe kahi pāloka leka i kēlā me kēia koho pāloka. 'A'ole pono ke noi ka'awale.

## 2. E koho pāloka ma ka home me kahi koho pāloka uila i ho'ono'a 'ia.

Inā pilikia 'oe i ka pa'i 'ana a 'a'ole hiki iā 'oe ke heluhelu i ka pa'i ma'amau, hiki iā 'oe ke koho pāloka me ka ho'ohana 'ana i ka pāloka uila.

- **'O ka hā'awi leka uila ma'alahi.** Ho'ouna aku pa'a 'ia kāu pāloka uila i kāu leka uila. 'A'ole pili ka pāloka pono'i i ka pūnaeweale a ho'ouna wale 'ia ma ka uila.
- **Kūpono me nā mea kōkua pilikino.** E ho'ohana i kāu mau mea kōkua ma ka home e nānā a kaha i kāu pāloka kū'oko'a. Ua kūpono ka pāloka uila me nā polokalamu kele nui a pau, ka nui o nā mea hana (me nā kelepona hāme'a akamai a me nā hāme'a akamai 'ē a'e), a me nā mea kōkua pilikino.

**No ke koho pāloka me kahi pāloka uila i ho'ono'a 'ia hiki ke loa'a:** Ke ho'opa'a inoa 'oe e koho pāloka, e nānā i ke koho no ke noi 'ana i kahi pāloka uila a hō'oa 'oe e ho'okō i nā pono. Pono 'oe e hā'awi i kāu leka uila.

## 3. E koho pāloka ma ke kikowaena kōkua koho pāloka me ka ho'ohana 'ana i kahi mea hō'ailona koho pāloka.

Inā 'a'ole hiki iā 'oe ke ho'opa'a lima i kahi pāloka me kahi peni, e kipa i kahi kikowaena kōkua koho pāloka e ho'ohana i ka mea hiki ke ho'opa'a inoa 'ia, 'o Verity Touch Writer.

- **Nā hi'ohi'ona hiki ke ho'onui 'ia.** 'Ae ka Verity Touch Writer iā 'oe e koho kū'oko'a i kāu mau koho pāloka ma o kahi kikowaena uila. Loa'a nā hi'ohi'ona o ka hāme'a i kahi ku'ina lolouila no ka papakaumaka ho'opāpā nui, mīkini papapihi me nā huila wiliwili no ka ne'e 'ana i ka pāloka, ka ho'ohālikelike 'ana me nā ho'ololi ma'alahi a me nā mea "sip and puff", hiki ke ho'ololi 'ia ka nui kikokikona a me ka 'oko'a pale no ka ho'onui 'ana i ka 'ike, a me ka hiki ke apo lohe no ke komo leo.
- **Loa'a nā hāme'a no ke koho pāloka i ho'ono'a 'ia hiki i ka moku'āina.** Ua lako nā kikowaena kōkua koho pāloka a pau me ka Verity Touch Writer. Wehe 'ia nā kikowaena kōkua koho pāloka a hiki i 10 mau lā 'oihana a hiki i ka lā koho, hā'awi iā 'oe i ka manawa kūpono e kipa aku ai i kahi e koho ai.
- **'A'ole koho pāloka.** 'O ka Verity Touch Writer he mea uila wale nō e kōkua iā 'oe i ka nānā 'ana a me ke kaha 'ana i kāu pāloka. Ma hope o ke koho pāloka 'ana, e pa'i 'oe i kahi pāloka pepa e nānā 'ia no ka helu 'ana. 'O ka pāloka i pa'i 'ia 'o ia ka mea i ho'ohana 'ia e ka po'e koho pāloka ma ke kikowaena kōkua koho pāloka a i 'ole ma ka leka.

**No ke koho pāloka 'ana me ka ho'ohana 'ana i kahi mea ho'opa'a pāloka:** E kipa i ke kikowaena kōkua koho pāloka ma kou kalana. Ke ho'opa'a inoa ma mua o kāu kipa 'ana e hō'emi paha i kou manawa kali.

## KE KĀLĀ E LILO AI NO KA PAIPAI KALAI'ĀINA

No ka 'ike 'ana i nā ha'awina a nā moho a me nā lilo, e kipa i ke Komikina Kālā E Lilo Ai No Ka Paipai Kalai'āina pūnaeweale puni honua [csc.hawaii.gov/CFSPublic/menu/](http://csc.hawaii.gov/CFSPublic/menu/).

## KOMIKINA KŪ I NĀ LULA MAIKA'I

No ka 'ike 'ana i nā hō'ike kālā a ka moho no nā moho moku'āina, e kipa i ke kaha pūnaeweale o ke Komikina Kū i Nā Lula Maika'i o ka Moku'āina ma [hawaiiethics.my.site.com/public/s/](http://hawaiiethics.my.site.com/public/s/).

# NĀ KOU MAU PONO PĀLOKA

## Kou kuleana i ka huna o kou koho pāloka

- He inoa 'ole kāu koho pāloka a 'a'ole pili iā 'oe a i 'ole kāu ho'opa'a inoa 'ana o ka po'e koho. 'A'ole mo'olelo i mālama 'ia no kou koho pāloka 'ana.
- 'A'ole koi 'ia nā mea koho balota ma Hawai'i e hō'ike i ka makemake pālua politika ke kākau inoa lākou no ke koho pāloka. 'A'ole nīnau nā ke'ena koho pāloka o Hawai'i, 'a'ole ho'i e mālama i kahi mo'olelo o kou pili 'ana i ka 'ao'ao.

## Kou kuleana i ka ho'ohana 'ana o nā lawelawe o ka lā koho

- Inā 'a'ole 'oe i ho'opa'a inoa 'ia e koho pāloka ma ka lā koho, hiki iā 'oe ke ho'opa'a inoa ma ke kikowaena kōkua koho pāloka ma kou kalana. E 'ae 'ia 'oe e koho e hele kino mai kēlā koho pāloka a e loa'a iā 'oe kahi pāloka leka no nā koho pāloka e hiki mai ana.
- Inā 'oe ma ka laina, e noho ma ka laina. Ho'opau ke koho pāloka i ka hola 7:00 PM ma ka lā koho, akā na'e, inā 'oe ma ka laina e koho pāloka ma ke kikowaena kōkua koho pāloka a i 'ole e waiho i kāu leka ma kahi pahu koho pāloka, e 'ae 'ia 'oe e hana pēlā. Ho'omaopopo nā limahana i ka hopena o ka laina, a 'a'ole 'ae 'ia 'oe e hui hou inā ha'alele aku 'oe.
- Hiki iā 'oe ke noi i kahi pāloka manawale'a inā 'a'ole hiki iā 'oe ke hō'oi'a i kou kāino'a 'ana. Hiki iā 'oe ke koho pāloka i helu 'ia a helu 'ole paha ma hope o ka hō'oi'a 'ana o ka Māhele Koho Kalana i kāu ho'opa'a inoa 'ana o ka po'e koho.

## Kou kuleana e kāino'a no ke koho pāloka

- Inā loa'a iā 'oe ka home 'ole a i 'ole he wahi noho ku'una, hiki nō iā 'oe ke kāino'a e koho pāloka. Ke kāino'a 'oe, e hā'awi i ka wehewehe 'ana i kou wahi e noho ai - e like me nā alanui ke'a a me nā pae 'āina, e kōkua i nā limahana koho e ho'oholo i kāu 'āpana koho. Hiki i nā luna koho ke hā'awi i ke alaka'i 'ana i nā koho koho e like me ke koho kanaka ma ke kikowaena kōkua koho pāloka.
- Mālama 'oe i ke kuleana e ho'opa'a inoa a koho pāloka inā he pa'a 'oe ma mua o ka ho'okolokolo, ma ka wā ho'omalua, a i 'ole i ka palola ma hope o ka pa'ahao. Inā ua ho'āhewa 'ia 'oe no ka peloni, 'a'ole 'ae 'ia 'oe e koho pāloka i kou wā pa'ahao, akā na'e, e ho'iho'i 'ia kou kuleana koho inā 'oe ma ka wā ho'omalua a i 'ole ka palola.

## Kou kuleana koho oia'i ka'awale aku mai Hawai'i mai

- Inā ha'alele 'oe i kou noho 'ana ma Hawai'i nei, hiki iā 'oe ke noi no ka ho'ouna 'ana i ka pāloka ha'alele i ka leka i kahi helu wahi 'ē a'e ma ka ho'ouna 'ana i ka palapala noi koho pāloka ha'alele.
- Inā he pū'ali koa ikaika 'oe, he hoa kāne a hilina'i paha i kahi pū'ali koa ikaika a i 'ole he kama'āina 'Amelika e noho ana ma ka 'āina 'ē, hiki iā 'oe ke koho pāloka i nā koho pāloka o Hawai'i. Ma ka ho'opiha 'ana i kahi palapala noi Kāleka Po'oleka Pekelala, e hā'awi 'ia kāu pāloka iā 'oe ma waho.

## Kou kuleana i ke kōkua 'ōlelo

- Loa'a nā mea koho ma ka 'ōlelo Pākē, 'Ōlelo Hawai'i, Ilokano, a me Tagalog, a loa'a nā kōkua 'ōlelo hou a'e ma ke kelepona 'ana i ke Ke'ena Koho Pāloka.

## Kou kuleana i ke koho pāloka me ka hāme'a i ho'ono'a 'ia a me ke kōkua

- Inā makemake 'oe i ke kōkua ma o ke ka'ina koho, me ke kāino'a 'ana no ke koho pāloka, a i 'ole ka nānā 'ana, ka māka 'ana, a me ka ho'iho'i 'ana i kāu pāloka, ua 'ae 'ia 'oe e loa'a ke kōkua. He mea nui e ho'omaopopo i ka pale 'ana iā 'oe mai ka ho'oweliweli 'ana mai i ka po'e koho pāloka, ua pāpā 'ia 'oe mai ka loa'a 'ana o ke kōkua mai kahi moho ma ka pāloka, a i 'ole kāu mea hana a luna 'uniona paha.
- Loa'a nā koho koho pāloka hiki ke koho pilikino a kū'oko'a. Hiki i nā po'e kino kīnā ke noi i kahi koho pāloka uila i ho'one'a 'ia a i 'ole e kipa i kahi kikowaena kōkua koho pāloka no ka ho'ohana 'ana i nā hāme'a no ke koho pāloka i ho'ono'a 'ia e nānā a hō'ailona i kā lākou pāloka.

# KŌKUA 'ŌLELO

如需翻譯後的選舉材料或語言協助，請聯絡選舉辦公室。

No nā pono koho pāloka a i 'ole no ke kōkua 'ōlelo Hawai'i, e ho'oka'a'ike i ka Māhele Koho o ka Moku'āina.

Para kadagiti naipatarus a materiales a mainaig iti eleksion wenno tulong iti lengguahe, awagan ti Opisina Dagiti Eleksion (Office of Elections).

Para sa mga isinalin na babasahin tungkol sa pagboto o kung kailangan ang tulong sa wika, makipag-ugnayan sa Tanggapan ng mga Eleksyon.



## MĀHELE KOHO PĀLOKA KALANA

### Kalana 'o Hawai'i

25 Aupuni Street  
Lumi 1502  
Hilo, Hawaii 96720  
(808) 961-8277  
hiloelec@hawaiicounty.gov

### Kalana 'o Maui

200 South High Street  
Wailuku, Hawaii 96793  
(808) 270-7749  
county.clerk@mauicounty.us

### Kalana 'o Kaua'i

4386 Rice Street  
Lumi 101  
Lihue, Hawaii 96766  
(808) 241-4800  
elections@kauai.gov

### Kūlanakauhale a Kalana 'o Honolulu

530 South King Street  
Lumi 100  
Honolulu, Hawaii 96813  
(808) 768-3800  
elections@honolulu.gov

### Kāhea iā mākou

#### Keena Koho Pāloka

802 Lehua Avenue  
Pearl City, Hawaii 96782  
(808) 453-VOTE (8683)  
elections@hawaii.gov  
Kāki 'ole: 1-800-442-VOTE (8683)  
TTY: (808) 453-6150  
Kāki 'ole TTY: 1-800-345-5915

**Hō'ole:** Ua ho'olako 'ia nā 'ōlelo ma nā  
'ao'ao a'e e nā moho a 'a'ole i nānā 'ia no  
ka pololei. 'O nā mana'o a me nā mana'o i  
hō'ike 'ia e nā moho no lākou pono'i a 'a'ole  
pono e hō'ike i nā mana'o a me nā mana'o  
o ke Ke'ena Koho Pāloka.



INOA MA LUNA O KA PĀLOKA:

**AMARAL, Melba**

INOA MA KE KAUOHA:

**Melba S.S. Amaral**

'Ao'ao Repubalika  
Kenekoa U.S.  
melbahawaii@gmail.com  
(808) 294-9634

Aloha oe, ke hoolaha aku nei au i ko'u moho no ka Aha Senate o Amerika Huipuia ma keia la MAIKAI ma Hawaii. Pono nui 'o Hawaii i ka 'aha kūkā hou. Pono e ho'oholo 'ia nā kānāwai e pili ana i ka "mana'o no'ono'o", a pono e no'ono'o nā kulekele aupuni e pili ana i ka lehulehu i ko lākou makemake a kūkākūkā 'ia ma mua o ka ho'okō 'ana. 'O nā pilikia a ko mākou po'e kama'āina he nui a ko'iko'i. 'O nā lilo ola ki'eki'e, nā 'ohana a me kā mākou mau keiki e ne'e ana i ka 'āina nui, ki'eki'e ka pi'i 'ana, ki'eki'e nā kumukū'ai petrol, a me nā kumu he nui. Ke manao nei no hoi au. Mana'o ko'u 'ohana. 'A'ole hiki ia'u ke ho'oi'a 'i'o, inā e koho 'ia au, e loa'a ia'u nā hopena no kēlā me kēia pilikia e pili ana iā mākou āpau. Akā, hiki ia'u ke ho'ohiki e hakakā au no kou Kuleana Kumukānāwai ma ke 'ano he po'e 'Amelika ma ka pae federal. E Hoonui Hou kakou ia Hawaii. Na ke Akua e hoopomaikai ia Hawaii a me ke Akua e hoopomaikai ia Amerika. Mahalo Melba.



INOA MA LUNA O KA PĀLOKA:

**BILLIONAIRE, Shelby Pikachu**

INOA MA KE KAUOHA:

**Shelby Billionaire**

'O Kākou Nā Maka'āinana  
Kenekoa U.S.  
hawaiiankingdom.org  
presidentbillionaire@gmail.com  
(808) 747-7336

E ho'opau pū kākou i ke kālepa kanaka a me ka lawe 'ana i ka lā'au lapa'au! "'A'ole hiki iā 'oe ke ho'oholo i kahi pilikia me ka no'ono'o like i kumu ai." -Albert Einstein No laila, He ma'alaha ka hopena: Pono mākou e ho'ololi i nā mea a "E lilo i ho'ololi a mākou e makemake ai e 'ike i ka honua" - Mahatma Gandhi E lilo i Hero no kou ola pono 'i a ho'oulu i kā mākou mau hanauna e hiki mai ana e hana i ka honua i wahi maika'i. Mana'o 'i'o 'o Pikachu iā Self Sufficiency! E a'o pehea e kūkulu ai i kou Hale pono'i (hale), E a'o pehea e ola ai i waho o ka Grid, E a'o pehea e ho'opukapuka kālā a kū'ai aku me ka crypto, a e lilo i 'oi aku ka maika'i ma mua o kou i nehinei. FYI, ua hānai 'ia 'o Master Shelby Billionaire mai Wai'anae mai kahi hale 'o Quonset a ua ulu 'o ia e nānā iā Voltron, Ninja Turtles, Care Bears, Thundercats, & Captain Planet. Nou ka Mana! Inā makemake 'oe iā Super Heroes Vote 4 Pikachu! Cheeeehuuuuuu Facebook @Shelby Keiki'okalani IG @Legendarybillionaire Youtube @SuperShelbyBillionaire Mahalo Nui Loa!

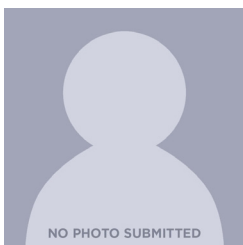

INOA MA LUNA O KA PĀLOKA:

**CURTIS, Ron**

INOA MA KE KAUOHA:

**Ronald C. Curtis**

'Ao'ao Demokalaka  
Kenekoa U.S.  
roncurtis808.com  
rcurtis808@outlook.com  
(808) 855-8950

'A'ohē 'ōlelo i waiho 'ia



INOA MA LUNA O KA PĀLOKA:

**DOLAN, Paul**

INOA MA KE KAUOHA:

**Paul R. Dolan**

'Ao'ao Repubalika  
Kenekoa U.S.  
prdolanlaw@gmail.com  
(808) 384-1492

'A'ohē 'ōlelo i waiho 'ia





**INOA MA LUNA O KA PĀLOKA:**  
**GIUFFRE, John (Raghu)**  
**INOA MA KE KAUOHA:**  
**John M. Giuffre**

Nonpartisan  
 Kenekoa U.S.  
[raghunicshawaii.com](http://raghunicshawaii.com)  
[americanshoppingparty@yahoo.com](mailto:americanshoppingparty@yahoo.com)  
 (571) 351-0444

No ka lawe 'ana i kāna mo' o Raghu-nomics i ka maka o ka lehulehu, he moho 'o Raghu Giuffre no ka US Senate. Ho'opuka kēia mau puke 26 kokoke i nā pilikia pilikanaka a me ka ho'okele waiwai o nā makahiki he 'umi i hala iho nei mai nā kihi hou a me nā hopena kūpono. E ho'onui kēia i kā mākou mau 'ike a kama'ilio e pili ana i nā pilikia. 'O ke kumu o nā moho kū'oko'a li'ili'i e lanakila i ke koho balota ma o ka leka uila. Ho'omaka kā mākou me ka hanana Buy Local 1 Day, kahi a mākou e mana'o nei e huki 2 'elua a 4 miliona mau malihini kipa ma kēlā lā. Ma ka Kalikimaka, e pāpālua kēia i ka 'oihana li'ili'i. Ho'okahi wale nō kēiao Raghu-nomics.



**INOA MA LUNA O KA PĀLOKA:**  
**HIRONO, Mazie K.**  
**INOA MA KE KAUOHA:**  
**Mazie K. Hirono**

'Ao'ao Demokalaka  
 Kenekoa U.S.  
[mazieforhawaii.com](http://mazieforhawaii.com)  
[info@mazieforhawaii.com](mailto:info@mazieforhawaii.com)  
 (808) 453-0555

'Oiai 'o kou Kenekoa 'Amelika Hui Pū 'Ia, ke hakakā nei au ma kou 'ao'ao i kēlā me kēia lā e ho'oha'aha'a i nā kumukū'ai a ho'omaika'i i ke ola no nā kānaka a me nā 'ohana ma Hawai'i. Inā e hana ana e ho'onui i nā manawa ho'ona'auao no kā mākou keiki, e ho'oikaika i nā papahana ko'iko'i e like me Social Security a me Medicare no ko mākou mau kūpuna, a i 'ole e hō'oa i nā luna kānāwai kūpono a pa'a, pa'a wau i ka hō'oa 'ana e loa'a i ko mākou kaiāulu ke kākō'o e pono ai lākou. I ko'u noho 'ana i ka Senate, ua ho'olilo mākou i mau piliona no ka ho'ololi 'ana i nā 'ōnaehana o ko mākou lāhui, ho'oha'aha'a i nā kumukū'ai mālama ola no ko mākou mau kūpuna, a hana i nā hana mō'aukala e kū'ē i ka ho'ololi 'ana i ke aniau. Ke holo nei au no ke koho hou 'ana e kūkulu ma luna o ka holomua a mākou i hana ai a pale i kā mākou demokala. 'O ko'u hanohano ke koho 'ana iā 'oe i ka 'Aha kenekoa, a ke noi ha'aha'a nei au i kāu koho pāloka i kēia koho pāloka.



**INOA MA LUNA O KA PĀLOKA:**  
**LAM, Adriel C.**  
**INOA MA KE KAUOHA:**  
**Adriel C. Lam**

'Ao'ao Repubalika  
 Kenekoa U.S.  
[www.lam4aloha.com](http://www.lam4aloha.com)  
[adriel@lam4aloha.com](mailto:adriel@lam4aloha.com)  
 (808) 721-9362

Ua piha 'o Hawai'i i nā kālena nui a me ka hiki ke alaka'i i ka 'āina me ko mākou mau waiwai a me ka manaolana no ka honua. 'O Lōkahi ka hō'ailona o ko kākou Pae 'āina i ka ho'okipa 'ana i nā lāhui a me nā 'ano āpau. Aloha ka 'ōlelo a ko kākou mau kūpuna i apo mai iā Ke Akua. 'O Mālama kā mākou palapala ho'okele maika'i a mālama kekahi i kekahi. Ma ke 'ano he moku'āina kū'oko'a a kū'oko'a o ka Union federal, e noho mau ana 'o Hawai'i he kikowaena ho'olālā, he ala ho'okele waiwai a mo'omeheu i ka Pākīpika, a he lālā ko'iko'i o 'Amelika Hui Pū 'Ia. Hā'awi 'o Adriel i ke ola o ka 'oihana a me nā 'ike pilikino i ka ho'opili 'ana i nā hoa like 'ole a me ka hana 'ana i kahi ala ma'amau i mua. E kāko'o 'o ia i ko Hawai'i wahi kūpono a me kāna kuleana ma ka 'Aha Senate o 'Amelika ma mua o kā mākou kulekele 'ē a'e a me ka ho'opili 'ana i ka Pākīpika. Ua lōkahi 'ia e ke aloha e mālama ai

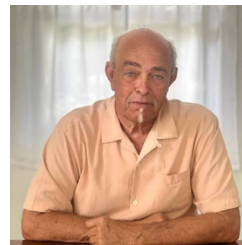

**INOA MA LUNA O KA PĀLOKA:**  
**LEWMAN, Clyde McClain (Mac)**  
**INOA MA KE KAUOHA:**  
**Clyde McClain Lewman**

'Ao'ao Demokalaka  
 Kenekoa U.S.  
[mac808.com](http://mac808.com)  
[mico22@aol.com](mailto:mico22@aol.com)  
 (808) 859-1132

Aloha-Mahalo! I ho'okumu i ku'u ikaika pololei ma hope o King Kamehameha, Queen Liliuokalani, a me Haunani-Kay Trask, a no nā mea a pau e kāhea ana i Hawai'i i hā'awi 'ia. Ua ho'okipa au i ka Kia 'āina o Hawai'i i ka makahiki 2022 a 'ānō ma ka papa 'āina o Manoa a he Luna koho o ka Moku'āina o Manoa 22, a me kekahi Hoa ku'una i ka Aha 'Aiea Demokalaka o Manoa. Ua ho'omākaukau ka hui polikika 'elua wale i ka mana'o o ka inaina! Ke kaosu e lele ana. Ke ho'ohana nei au i nā 'aha'ōlelo kaukauali'i kū'oko'a a me ka lāhui a puni (E 'ike 'ia - Nebraska) Ma ka hui 'ana o ka Hale'aumoku 'Aupuni o ke Aupuni o ke Aupuni, e hō'oa'i'i o ana au e ho'onoho ana i ka pono a me ka ho'oki'eki'e 'ana i ka pono iā 'Amelika Hui Pū 'ia, nā mea a pau i pili i ka mana o Hawai'i. 'A'ole pono ka ha'alele 'ana i nā 'oia'i'i'o! 'A'ole pono ke makemake i kekahi mea! 'A'ole ho'ololi ka manawa i ka hewa i pono! 'A'ole 'o Hawai'i 'o 'Amelika! 'A'ole 'o Hawai'i 'o Hawai'i! 'O ke kū'oko'a a mea'ai- 'a'ohe o Hawai'i! Pono e ho'ololi i ka materialism i ka spiritualism. He kuleana ko Hawai'i ke lilo i Aupuni.



INOA MA LUNA O KA PĀLOKA:

**MCDERMOTT, Bob**

INOA MA KE KAUOHA:

**Robert C. McDermott**

'Ao'ao Repubalika  
Kenekoa U.S.

[www.votemcdermott.com](http://www.votemcdermott.com)

[Representativemcdermott@gmail.com](mailto:Representativemcdermott@gmail.com)

(808) 371-4605

E lanakila, e holo ana i ke Akua i nā paipai kālāi'āina, e alaka'i ana ia'u iho i ka ho'okeonimana 'ana i ka 'oia'i'i o ma Kristo me ka ho'iho'i 'ana i ka pono i loko o kā mākou kama'ilio lehulehu, Ho'opau i nā kua pau 'ole, pale i nā kuleana makua a me nā haumāna mai ka ho'pā'ē'ē 'ana e pili ana i ke keka mai, a me ka ho'oponopono 'ana i kā mākou moku kālā e hana ai loa'a i nā 'ohana ka manawa e ulu ai a holomua. Makua kāne no 8, kupuna kāne no 13, koa kahiko USMC a me Desert Storm, 16 makahiki o ka Moku'āina 'o Hawai'i Lunamaka'āinana.



INOA MA LUNA O KA PĀLOKA:

**POHLMAN, Emma Jane Avila**

INOA MA KE KAUOHA:

**Emma Jane Avila Pohlman**

'Ao'ao 'Ōma'oma'o  
Kenekoa U.S.

[emmajanehawaii@icloud.com](mailto:emmajanehawaii@icloud.com)

(808) 960-7680

'O Emma Jane Avila Pohlman ko'u inoa. Ho'oma'ama'a au i ke kânāwai honua a ho'oponopono i nā ho'opa'apa'a. Ua loa'a ia'u ka'u Kauka Juris mai Loyola Law School ma hope o ke a'o 'ana i ka 'epekema a me ka 'epekema politika ma ke Kulanui o Southern Kaleponi (USC). Kāko'o au i nā kumu a me ka ho'omalū pono. 'O ka wai ko'u mana'o nui. Pono kēlā me kēia kanaka Hawai'i i ka wai ma'ema'e. 'O kēia ka hana nui o ko kākou aupuni.

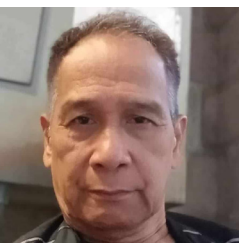

INOA MA LUNA O KA PĀLOKA:

**REYES, Arturo P.**

INOA MA KE KAUOHA:

**Arturo P. Reyes**

'Ao'ao Repubalika  
Kenekoa U.S.

[arturoreyes@fb.com](mailto:arturoreyes@fb.com)

[arturomalapr804@yahoo.com](mailto:arturomalapr804@yahoo.com)

(808) 399-1450

Ho'oholo hou 'ana i ka Nui ma 'Amelika me Arturo P. Reyes No 'Amelika Hui Pū 'Ia (R), Hawaii USA 2024, United States Navy (Retired) 1. E ho'opau i ke kânāwai Tyding-McDuffie o 1934 a e ho'iho'i i ka Philippines ma ke 'ano he Teritori i mālama 'ia 'o 'Amelika Hui Pū 'Ia, a me ka ho'iho'i 'ana i ke kama'āina 'Amelika papa mua i nā Pilipino a pau ma nā wahi a pau, e like me ke Kuikahi o Paris o Dekemaba 1898; 2. Ho'oikaika i ke Kumukānāwai o 'Amelika Hui Pū 'Ia a ho'opi'i i nā luna aupuni a pau o 'Amelika i uhaki a me ka makemake; 3. E ho'opi'i i nā luna kânāwai ki'eki'e o 'Amelika Hui Pū 'Ia inā 'a'ole lākou e hana i kā lākou mau hana o ka nānā 'ana a me ke kaulike 'ana i ka mana'o a me ke 'ano o ke Kumukānāwai o 'Amelika Hui Pū 'Ia; 4. Ho'ola'a, ho'iho'i, ho'iho'i hou, a ho'oponopono hou i ka ho'okele waiwai ikaika o US; 5. Ho'iho'i hou, ho'iho'i hou, moku'āina i ka 'āpana kūpono.



INOA MA LUNA O KA PĀLOKA:

**TIPON, Emmanuel**

INOA MA KE KAUOHA:

**Emmanuel S. Tipon**

'Ao'ao Repubalika  
Kenekoa U.S.

[tiponforussenate.com](http://tiponforussenate.com)

[filamlaw@yahoo.com](mailto:filamlaw@yahoo.com)

(808) 225-2645

"E ho'olilo hou iā Hawai'i i Paradaiso." 'O kēia ka'u 'ike. He 'āina o nā hi'ohi'ona nani ma kahi o nā ho'omoana home 'ole, nā alanui i pa'a maika'i 'ia, nā hale kū'ai kūpono, nā hana i uku maika'i 'ia, nā kaiāulu hewa 'ole, a me nā mea he nui e hau'oli ai ke ola ma Hawai'i. 'O "Love Americans First" ka'u motto. Pono ke aupuni US e kōkua i nā 'Amelika mua ma mua o ke kōkua 'ana i nā po'e 'ē a'e. 'O ka po'e i li'ili'i i ke ola e loa'a i nā mea hou mai 'Anakala Sam. Pono ka 'Amelika Hui Pū 'Ia e ho'ōki i ke kōko'o 'ana iā Ukraine me \$ 61 biliona. Hā'awi iā Hawai'i i \$5 biliona. E kōkua au iā 'oe e ho'okō i kēia mau mea. 'O wau 'o Emmanuel Samonte Tipon. He kamaaina 'Amelika au. Ua hānau au ma Philippines. Ua hā'awi mai ke aupuni 'Amelika ia'u i kahi ha'awina Fulbright i ke kula 'o Yale Law kahi i loa'a ia'u ke kēkelē Master of Laws. He kama'ilio wau, he aloha, he 'ano 'aka'aka, ho'oulu i ka mana'olana, mana'o hāmama, a kōkua. Mahalo iā 'oe. Na ke akua e ho'opōmaika'i aku.





INOA MA LUNA O KA PĀLOKA:

**CASE, Ed**

INOA MA KE KAUOHA:

**Edward E. Case**

‘Ao‘ao Demokalaka  
Lunamaka‘āinana U.S., Moku I  
www.edcase.com  
edcase@edcase.com  
(808) 546-9509

Aloha. Ua nui nō nā pilikia o kēia wā, no laila, ‘a‘ole pono ka mokuāhana a me ka noho moloā. Pono nō nā alaka‘i ikaika na lākou ‘imi i ka hana e malu ai nā pilikia. Ua hānau a hānai ‘ia wau i Hilo, aia ma laila ko‘u ʻēwe ‘ohana. Ua pa‘a wau i ka ‘oihana kānāwai a me ka ‘ona hui hana, ‘ewalu o‘u makahiki i hana ai ma loko o ka ‘Aha‘ōlelo Moku‘āina ‘o Hawai‘i me ka lōkahi nō. He ‘umi nō o‘u makahiki ma ka noho kūlana o‘o ma ka ‘Aha‘ōlelo i kēia manawa. Ua ko‘iko‘i nō ho‘i ko‘u mau kuleana ma ka ‘Aha‘ōlelo, ‘o ke Kōmike Māhelehele Kālā nō kekahi, nāna ho‘olako i ke kālā i ke aupuni pekelala. Ua paio nō au no nā papa hana holomua loa no ko kākou aupuni e ho‘omalua ai i nā pōpilikia, ‘o ke COVID nō, ka hihia o Pūkākī, a me Maui nō kekahi. ‘O ko‘u mana‘o‘i‘o, he pono nō kākou e ‘imi i ka mea e pono ai ma ka huliāmahi ‘ana. A‘ole ‘uā a wala‘au ‘Alo i nā pilikia me ka ‘oia‘i‘o, ho‘oikaika nō i ka hana ā pau pono. Pēlā nō ka hana. Pēlā nō ka‘u hana. ‘O ia ko‘u mana‘o. Ke nonoi aku nei au i ko ‘oukou kākou‘o mai. Mahalo nui nō.

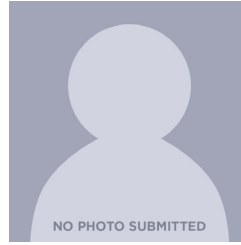

INOA MA LUNA O KA PĀLOKA:

**GRIFFIN, Calvin**

INOA MA KE KAUOHA:

**Calvin C. Griffin**

Nonpartisan  
Lunamaka‘āinana U.S., Moku I  
calvingriffin@rocketmail.com  
(808) 545-1301

‘A‘ohe ‘ōlelo i waiho ‘ia



INOA MA LUNA O KA PĀLOKA:

**HALE, Cecil R.**

INOA MA KE KAUOHA:

**Cecil Ray Hale**

‘Ao‘ao Demokalaka  
Lunamaka‘āinana U.S., Moku I  
cecilhale4congress@yahoo.com  
(808) 751-7800

CECIL HALE ‘Amelika Hui Pū ‘Ia ARMY (Ret) College: Ma ke ‘ano he Luna Ho‘okele Kī‘eki‘e ma ke Kulanui ‘o Baltimore ma ‘Ilakā a me ‘Akupunī, ua koho ‘oe i 2 mau lālā o ka Hale o nā Luna‘ōlelo ‘Amelika e kū no ‘oe, kou ‘ohana, a me ko kākou pono ‘eono. ke ‘ike nei nā kōkua a pau i ka pōpilikia a me ka pō‘ino i kū i nā ‘ohana o Lahaina a me ka nele o ke kōkua mai ka Moku‘āina, he mea hilahila loa. I kēia manawa, nā kaukani malihini e holo ai ma o ko kākou mau palena i kēlā me kēia lā a loa‘a iā lākou nā kelepona hou a me nā kākāle kōkua aupuni. ‘A‘ole wau e lilo i leo i leo ‘ae wale i Washington. E lilo wau leo no ‘oukou. A inā koho ‘ia, KE HO‘OHKI AKU NEI AU IĀ ‘OUKOU; E hakakā au no ‘oe a me kou ‘ohana. E paipai au i nā kuleana a me nā manawa kūpono no nā kaiaulu LGBTQ+. E hana ikaika wau no ka kū‘ē ‘ana i ke aniau loli ana a me ka pale ‘ana i ka papahana o ka Repubalika a me kā lākou ‘ike kip MAGA. Mahalo no kou koho balota.

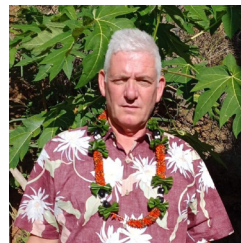

INOA MA LUNA O KA PĀLOKA:

**LARGEY, Patrick C.**

INOA MA KE KAUOHA:

**Patrick C. Largey**

‘Ao‘ao Repubalika  
Lunamaka‘āinana U.S., Moku I  
freedom4hawaii.com  
patricklargey4congress@gmail.com  
(808) 304-4006

Aloha! ‘O wau ‘o Patrick Largey, a ke ho‘opa‘apa‘a nei au no ka hale luna kānāwai ma ka Apana Kānāwai mua o Hawai‘i. ua hānau ‘ia au a hānai ‘ia ma Hudson, Massachusetts, a ua lilo ‘o Hawai‘i i ko‘u home mai ko‘u kūlana ‘ana ma ‘ane‘i me ka US Air Force i ka makahiki 1985. Mālama wau i ka na kānaka, ka ‘āina, a me nā kūlana. Kāko‘o au a pale wau i ke Kumukānāwai o ‘Amelika Hui Pū ‘Ia. Kāko ‘O wau i ke ola, ke kākou nei i ka 2nd Amendment, a kāko‘o i ka pū‘ali koa a me nā Luna Māka‘i o ‘Amelika. Ua lawelawe au i 23 mau makahiki me ka pū‘ali koa a me nā Luna Māka‘i. Ua lilo ka lawelawe ‘ana i nā kānaka i ko‘u makemake nui, a ‘o ia ke kumu e holo ai au no ka oihana. Aloha au i ko mākou ‘āina, akā ‘a‘ole wau makemake i nā papahana a me nā kulekele ho‘o‘ino o ka pelekikena i kēia manawa. ‘A‘ole e Pono nā kānaka o Hawai‘i i ka mea ‘oi aku ka maika‘i. Pono mākou e ho‘onohonoho i kā mākou mau kumukū‘ai kālā, a e ho‘ōki i ka ho‘olilo ‘ana i nā kālā i nā ‘āina ‘a‘ole makemake nui iā mākou.



INOA MA LUNA O KA PĀLOKA:

**BOND, Steve**

INOA MA KE KAUOHA:

**Steven R. Bond**

'Ao'ao Repubalika  
Lunamaka'āinana U.S., Moku II  
votestebond.com  
votestebond@gmail.com  
(808) 756-3638

Hanau ma Honolulu, noho ma Maui. Loa'ā ia'u ke kumu e nānā a loiloi i nā kūlana kālā e kū nei mākou a pau i ka mahalo i ko'u kēkelē ma Economics. Ke emi nei ka mana kū'ai. 'O ka mana'olana kekahi hopena o ka po'e e ho'ā'o nei e ho'olako i ko lākou 'ohana. E pale aku au i ka pono o na kamaaina o ko kakou kaona nei no ka mea, ua hooikaika au i ke ahonui, ka pono, a me ka Uhane Aloha. 'Elua mau 'ao'ao kālai'āina nui, a pono e hō'ike 'ia 'o Hawai'i ma Wakinekona e nā 'ao'ao 'elua i mea e loa'a ai kahi kūpono ma ka papa'aina. 'O wau kēlā kanaka. Pono nā mea manawale'a no ka'u ho'olaha. Ninau 'ia nā mea hā'awi kālā. E koho ia'u e hō'ike i kou mau makemake!

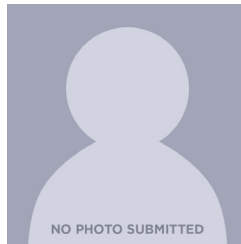

INOA MA LUNA O KA PĀLOKA:

**MEYER, Randall Kelly**

INOA MA KE KAUOHA:

**Randall Kelly Meyer**

Nonpartisan  
Lunamaka'āinana U.S., Moku II  
randallmeyer2000@yahoo.com  
(541) 521-4639

'A'ohe 'ōlelo i waiho 'ia



INOA MA LUNA O KA PĀLOKA:

**TOKUDA, Jill N.**

INOA MA KE KAUOHA:

**Jill N. Tokuda**

'Ao'ao Demokalaka  
Lunamaka'āinana U.S., Moku II  
tokudaforhawaii.com  
jill@tokudaforhawaii.com

Mai Pāpa'aloa ma ka mukupuni 'o Hawai'i, a hiki i Pu'unēnē i Maui, a i Puhi i Kaua'i, a i ko'u 'āina hānau 'o Kāne'ohe-ua kapa 'ia ko mākou 'ohana i home no nā hanauna 'elima. No'u, he pilikino ka lawelawe 'ana ma ka 'Aha'ōlelo a pili i ka hō'oia 'ana e 'ike ka hanauna e hiki mai ana i ka wā e hiki mai ana no lākou iho ma kēia wahi a mākou e aloha ai. E pili ana i ka hō'oia 'ana e kūkulu mākou i nā hale kūpono. Ke hana nei e ho'omaika'i i ke komo 'ana i nā lawelawe mālama olakino a me nā lawelawe olakino no'ono'o. Hā'awi i nā manawa ho'ona'auao a me nā hana maika'i. 'O ka ho'emi 'ana i ke kumukū'ai o ke ola no nā mea āpau mai ka mea'ai a me nā pono hana i ka 'aila a me nā lā'au lapa'au. Ma ke 'ano he makuahine, lawe wau i ka mana'o wikiwiki i ka 'Aha'ōlelo e ho'okō i nā mea a mālama i ko mākou po'e koho a me nā kaiāulu me he 'ohana lākou. Ua hana pū mākou i nā mea he nui, akā nui nā mea i koe e hana ai. Ke noi haahaa aku nei au i kou noonoo a me kou koho balota.



INOA MA LUNA O KA PĀLOKA:

**TOMAN, Aaron**

INOA MA KE KAUOHA:

**Aaron M. Toman**

'Ao'ao Lipelakalia  
Lunamaka'āinana U.S., Moku II  
www.limitthepower.com  
limitthepowerhi@gmail.com  
(808) 756-0790

Ua hānai 'ia 'o Aaron Toman ma Oahu a ua noho 'o ia i ka hapa nui o kona ola makua ma ka 'ao'ao Hilo o Big Island. Ua 'ike 'o 'A'aron 'a'ohe mea e hele mai ana e ho'oponopono i ko mākou 'āina politika, inā makemake 'o ia e 'ike i ka loli, pono 'o ia ka loli! Wehe 'ia ka paepae helu 11 a Aaron i 'ekolu 'āpana: Fix Congress, Fix the Lation, Fix Hawaii: 'O nā pilikia ko'iko'i loa, 'o ia ka Congressional Term Limits, US Territories' Voting Rights, Hawaii-specific Amendments to the Jones Act, a me ka Wehe 'ia 'ana o ke Kuleana mai ka Pūnaehana Kānāwai. Mana'o 'ia 'oe e nānā i ke kahua holo'oko'a o Aaron ma LimitThePower.com. E hō'ole hope nā 'Amelika i ka 'ōnaehana 'elua 'ao'ao ma 2024! E hana i ka mo'olelo ma ke koho 'ana i ka Luna Ahaolelo Libertarian mua mai Hawai'i a me ke alaka'i li'ili'i hale mua mai kahi 'ao'ao 'ekolu o ka 'āina! 'O Aaron Toman ke koho 3 a me ka koho mua o Hawai'i!





INOA MA LUNA O KA PĀLOKA:  
**ACASIO, Laura**  
INOA MA KE KAHOHA:  
**Laura E.C. Acasio**

'Ao'ao Demokalaka  
Kenekoā Moku'āina, Moku 1  
[www.friendsoflauraacasio.com](http://www.friendsoflauraacasio.com)  
[friendsoflauraacasio@gmail.com](mailto:friendsoflauraacasio@gmail.com)  
(808) 933-2966

Ua lawelawe 'o LAURA ACASIO i ka po'e o Hawai'i ma ke kenekoā moku'āina mua, kumu kula aupuni, Komisisina Ho'okele Kaiapuni o ke Kalana 'o Hawai'i a he lālā o nā papa hana 'ole he nui, me ka papa ho'omalua no ke Kula Ho'ohui Aupuni o Ka 'Umeke Ka'eo. 'O ka hapa nui o nā mea waiwai 'ole āna e kōko' nei, 'o ia nā hui kumu i ho'ola'a 'ia e ho'olilo i ke aupuni i ke kuleana a me ka maika'i. Ua kaulana 'o Acasio 'Ohana, 'o ia ho'i ke kāne a Laura 'o Lynold a me kā lāua mau keiki kāne 'elua, ma ka mokupuni 'o Hawai'i no nā hola manawale'a lehulehu a lākou i hā'awi ai i ka lawelawe kaiāulu. I ka makahiki i hala aku nei, ua ho'opili 'o LAURA ACASIO iā ia i ka 'oihana kīkēkē puka me nā kama'āina o ka Apana 1 e ha'i iā ia makemake lākou i nā hale hiki ke loa'a a hiki ke kū'ai 'ia, nā kaiāulu palekana, nā 'oihana holomua kūloko, a me ka ea a me ka wai ma'ema'e. 'O ke 'ano ha'aha'a o ACASIO, kona 'ano alaka'i ho'ohuihui, kona 'ano pa'akikī, a me kona makemake i ke a'o 'ana, he koho maika'i loa ia no ka Senate Apana 1.



INOA MA LUNA O KA PĀLOKA:  
**INOUE, Lorraine Rodero**  
INOA MA KE KAHOHA:  
**Lorraine Rodero Inouye**

'Ao'ao Demokalaka  
Kenekoā Moku'āina, Moku 1  
[www.lorraineinouye.com](http://www.lorraineinouye.com)  
[ljinouye@gmail.com](mailto:ljinouye@gmail.com)  
(808) 430-4230

'O Senatoa Lorraine Rodero Inouye (D-1) ka luna i koho 'ia ma ka mokupuni 'o Hawai'i a ma waena o ka po'e akamai loa ma ka moku'āina. 'O ia ka Lima Nui o ka 'Aha 'Olelo Senata a he mea ho'okele holomua o ke ka'ina hana kānāwai. Mai ka makahiki 2014, ua loa'a iā ia kahi kokoke i \$380 miliona ma ke kūkulu 'ana a me ka ho'omaika'i 'ana i nā papahana no kona mokupuni a me \$28 miliona i nā ha'awina no nā waiwai 'ole. Ua hānai 'ia 'o Senatoa Inouye ma ke kahua mahi kō o Wainaku, ma waho o Hilo. Ua lawelawe 'o ia i nā kūlana ho'okele ma ka 'oihana ho'okipa, ua lawelawe ma ke kōmike ho'olālā o ke kalana a me ka Hawai'i State Plan Policy Council, a laila ua koho 'ia i ka 'Aha Kūkā Kalana, a lilo i Mea Kākau a 'o ka hopena, he Senatoa o ka Moku'āina. Nona 'o Aloha Blooms, Inc. me kāna kāne 'o Vern. Ke alaka'i 'ia nei 'o Senatoa Inouye e na mantra a kona mau mākau, āna i a'o ai i kona wā e ulu ana ma kahi kahua mahiko me 'ehiku mau kaikunāne a me nā kaikuahine: "E hana ikaika, e 'oia'i'o, a e kōkua kekahi i kekahi."

**HAWAII**  
**VOTES**

**HAWAII**  
**VOTES**



INOA MA LUNA O KA PĀLOKA:  
**KANUHA, Dru Mamo**  
INOA MA KE KAOUHA:  
**Dru Mamo Kanuha**

'Ao'ao Demokalaka  
Kenekoā Moku'āina, Moku 3  
drukanuha.com  
info@drukanuha.com  
(808) 329-4067

Mahalo nui wau i ka pono e lawelawe ma ke 'ano he Senatoa no ka Moku 3 mai ka makahiki 2018, kahi manawa i ho'onoho kū'oko'a ia'u e kōkua i nā pono o ko mākou kaiāulu, kahi i loa'a ia'u nā a'ā hohonu. Mai ka ho'oikaika 'ana i ka loa'a 'ana o nā hale kū'ai kūpono, ka ho'oikaika 'ana i ka 'ōnaehana ho'ona'auao o ka Moku'āina, a me ka ho'oikaika 'ana i ka ho'okele waiwai, a hiki i ke kākō'o 'ana i nā 'ōhua o ka 'āina, 'o ko'u mana'o nui ke ho'omau nei i ka ho'onui 'ana i nā leo o Kona, Ka'u, a me ka lua pele ma ke Kapitola. Ma ke 'ano he alaka'i nui o ka Senate, ua ho'ohana maika'i au i ko'u kuleana alaka'i e hō'ōia i ke kaulike no ka mukupuni 'o Hawai'i. Me kou kākō'o, ke kakali nei au i ka ho'omau 'ana i ka hakakā no nā kulekele e hāpai ana i nā kama'āina āpau a mālama i ke 'ano kū'oko'a o ko mākou Moku'āina. Ke kūpa'a nei au e ho'omau i ka lawelawe 'ana i ka 'Apana Senate 3, e hā'awi ana i nā hopena e pōmaika'i ai ko mākou Moku'āina no nā hanauna e hiki mai ana. Mahalo ma mua no kou hilina'i a ho'omau i ka pilina.



INOA MA LUNA O KA PĀLOKA:  
**SULLIVAN, Kurt (Sulli)**  
INOA MA KE KAOUHA:  
**Kurt E. Sullivan**

'Ao'ao Repubalika  
Kenekoā Moku'āina, Moku 3  
kurt.sullivan@sulburk.com  
(808) 300-9809

E apo ana i ke au hou o ka kalaiaina ma Hawaii me ka mana'o ma'amau! E ho'omākaukau kākou no ka loli maika'i, ka mālamalama, a me ka holomua. Pū me ka 'oukou, hiki iā kākou ke ho'ololi i ka wā e hiki mai ana no ko kākou mukupuni aloha.

**HAWAII**  
**VOTES**

**HAWAII**  
**VOTES**



INOA MA LUNA O KA PĀLOKA:  
**RICHARDS, Herbert (Tim)**

INOA MA KE KAUAHA:  
**Herbert M. Richards III**

'Ao'ao Demokalaka  
Kenekoa Moku'āina, Moku 4  
votetimrichards.com  
teamtim@votetimrichards.com  
(808) 557-2780

Aloha, mai, I ka heihehi no ka Apana Senate 4 o ka Mokuaina o Hawaii, o Tim Richards au. Aia ka hope o kā mākou mau keiki i kā mākou hana i kēia lā. Ke kau nei ka wā e hiki mai ana o kā mākou mau keiki i kā mākou hana i kēia manawa. 'O ka palekana, ka hiki 'ana i ka mālama olakino, ka hale, ka mea'ai, a me ka mahi'ai ka'u mea nui. 'O ka ho'ola'a 'ana i ke kālā no nā lawelawe pono a me ka hō'oi'a 'ana i ke komo 'ana o ke ao holo'oko'a i ka mālama olakino ki'eki'e. Pono e ho'oponopono koke 'ia ke kūlana hale. Hiki ke hō'oi'a i ka palekana mea'ai a hiki ke ho'ololi 'ia kā mākou ho'okele waiwai ma o ka ho'okomo 'ana i ka mahi'ai. No ka lawelawe maika'i 'ana i ko mākou kaiāulu, pono mākou e ho'oponopono i ko mākou aupuni. Pono mākou e hana i kēia lā no ka pono o kā mākou mau keiki e hiki mai ana. He 'oi aku ka maika'i o ko Hawai'i wā e hiki mai ana ke hana pū kākou. Mahalo nui au i kāu kōkua Mahalo, Tim.

**HAWAII**  
**VOTES**

**HAWAII**  
**VOTES**

**HAWAII**  
**VOTES**





INOA MA LUNA O KA PĀLOKA:  
**HASHIMOTO, Troy N.**

INOA MA KE KAHOHA:  
**Troy N. Hashimoto**

'Ao'ao Demokalaka  
Kenekoa Moku'āina, Moku 5  
[www.troyhashimoto.com](http://www.troyhashimoto.com)  
[troy@troyhashimoto.com](mailto:troy@troyhashimoto.com)  
(808) 281-3906

Hānau 'ia a hānai 'ia ma Maui 'o Kenekoa Troy Hashimoto ma ke kaiāulu a he keiki kāne 'elima o Maui. Ua a' o 'o ia i ka waiwai o ka hana pa'akikī i nā lā o ka hana 'ana ma ka māla persimmon a kona 'ohana. I Nowemapa 2023, ua koho 'o Kia'āina Green iā Troy i ka 'Aha Kenekoa ma hope o ka lawelawe 'ana iā Wailuku i ka Hale Moku'āina mai 2018. Ua lawelawe 'o ia ma ke 'ano he Kōkua Nui-Whip a ma ke 'ano he Hope-Luna o ke Kōmike Hale, me ke 'ano he lālā o ke Kōmike Nā Ala a Mea Ho'ona'auao, Kōmike Ho'ona'auao a Ho'ona'auao Kulanui. I kona noho 'ana i ka 'Aha'ōlelo, ua nānā 'o ia i nā pilikia pili kālā a me ka hana 'ana e mālama i ka po'e i ulu a'e ma Maui. Ho'opili kēia i ka ho'opa'apa'a 'ana i ka mea ho'okele ko'iko'i o kēlā me kēia mahina no ka hapa nui o nā 'ohana - nā hale kūpono a me ka ho'okumu 'ana i nā papahana ho'omohala limahana. Ua hana pau 'ole 'o ia i ka loa'a kālā no nā hana o Maui - me kā mākou mau kula, nā alanui, nā awa, nā kahua ho'olulu mokulele, a me ka haukapila.

**HAWAII**  
**VOTES**

**HAWAII**  
**VOTES**

**HAWAII**  
**VOTES**



INOA MA LUNA O KA PĀLOKA:  
**MCKELVEY, Angus L.K.**  
INOA MA KE KAHOHA:  
**Angus L.K. McKelvey**

'Ao'ao Demokalaka  
Kenekoa Moku'āina, Moku 6  
mac4senate6@gmail.com  
(808) 870-8644

Aloha! 'O wau 'o Angus McKelvey a mahalo wau iā 'oe a me kou 'ohana no ka pono o ka lawelawe 'ana ma ke 'ano he Kenekoa Moku'āina. Hānau 'ia a hānai 'ia ma 'ane'i, 'o ko'u kāhea 'ana e pale iā Hawai'i a me kāna kumu waiwai nui - ko kākou po'e. Ua pa'a wau i nā hale kū'ai kūpono; ho'oku'u 'auhau waena; a me nā hana ho'omau e mālama i ko kākou kaiapuni a kōkua i nā 'ohana e ulu a'e. Ua kū'ē au i nā ho'oholo o nā mana mamao a ke ho'omau nei au i ke koi 'ana i ka 'ike a me ke komo 'ana mai ko mākou aupuni. Kū wau me ko Maui po'e kama'āina 'oiai ke ho'omau nei ko mākou mokupuni i nā hakakā e pili ana i ke ahi o Lahaina. Me kāu koho, e ho'omau wau i ka hana e ho'onohonoho a ho'oholo i nā hana aupuni a me nā 'oihana e pili ana iā mākou; a ho'opa'a i nā kālā e pono ai no ka ho'ihoi 'ana o Maui. Ke kūpa'a nei au i ko mākou ola, ho'ōla, a me ke kūpa'a. E ala a'e kākou mai ka lehu mai a e hō'oia i ko kākou po'e i ka wā e hiki mai ana ka mālamalama, palekana, a pa'a.



INOA MA LUNA O KA PĀLOKA:  
**WALKER, Sheila**  
INOA MA KE KAHOHA:  
**Sheila A. Walker**

'Ao'ao Repubalika  
Kenekoa Moku'āina, Moku 6  
votesheilawalker.com  
votesheilawalker@gmail.com  
(808) 344-8644

Makemake 'oe e 'ike iā Maui e ho'omau i kona nani ALOHA maoli a me ka mo'omeheu Hawai'i waiwai? Makemake 'oe e loa'a i nā hale kūpono, nā lako a me nā hana uku maika'i? 'A'ole pono mākou e koho; hiki iā māua 'elua! E koho mai ia'u a na'u e pale aku i ko kākou mokupuni maika'i mai nā 'oihana a i 'ole nā mea ho'opukapuka haole e mahalo 'ole i ka 'āina a me kona po'e. 'A'ohe o mākou manawa e ho'omā'ewa'ewa; Makemake au e lohe 'ia kou mau leo; ka manawa i kēia manawa! Ke ho'ohiki nei au e launa pū me ke kaiāulu ma ke 'ano pinepine, e aloha i kou mau mana'o, a e ho'ohana i ka COMMON SENSE e 'imi i nā ho'onā ma ka 'aha'ōlelo. E hana maika'i kākou loa'a ia'u ka ikaika, ka hoihoi, a me ka kūpa'a e mālama iā Maui nō ka 'oi. Koho no Sheila Walker. Pono ke Kaiāulu o Maui e hele mua!

**HAWAII**  
**VOTES**

**HAWAII**  
**VOTES**



INOA MA LUNA O KA PĀLOKA:  
**DECOITE, Lynn Pualani**  
INOA MA KE KAUOHA:  
**Lynn P. DeCoite**

'Ao'ao Demokalaka  
Kenekoa Moku'āina, Moku 7  
lynndecoite.org  
friendsoflynndecoite@gmail.com

Aloha, 'O Lynn Pualani DeCoite ko'u inoa, a ke noi aku nei au i kou kōkua e ho'omau ma ko'u kūlana i loko o kou kauā a puni kā mākou Aupuni i ke kūlana o ke Kenekoa Moku'āina, Moku 7. I ka hānau 'ia ma Honolulu a ka ho'oponopono 'ia ma Moloka'i, ua ho'oma'ama'a 'ia au ma ka mahina 'ai 'ohana i ka hana no ka lōkahi ma ka mahi'ai a me ka mālama i ke kaupuni. Me ka ho'omaopopo i ka maopopo, ka ho'okolokolo, a me ke kūkulu kū'oko'a, ua ho'onohonoho 'ia au e alaka'i i nā leo 'ehā a me nā pono 'ehā o ko kākou kaiāulu. Ua ho'okō 'ia ko'u ho'okō 'ana i ka ho'onui 'ana i nā ola o nā mea lawe mana'o a pau. Ma ko'u kūlana he Kia'āina Pā'oihana Kūikawā a me ka Luna Ho'omahala Ikehū a Waiwai, a ma ko'u kūlana he Pu'ukū o ke Kōmike, e mālama mau ana au i ka ho'onui 'ana i ka ho'oulu 'ai, ka kākō'o i nā hale noho kūpono i ke kanaka, a me ka mālama 'āina. Ma kēia mau manawa ho'okolohua, 'o ka ho'oikaika i ka leo o kā kākou kaiāulu kēia ko'u kuleana. Makemake nō ko 'oukou leo, a ua hiki mai au e hā'awi i ka 'ike 'ia. Ke noi aku nei au i kou kōkua e hō'ike mai i ka ho'omau 'ana i ko'u lawelawe iā 'oe ma ke kauā 'anno ke kūlana o ke Kenekoa Moku'āina, Moku 7.



INOA MA LUNA O KA PĀLOKA:  
**MACARAEG, Gabby**  
INOA MA KE KAUOHA:  
**Gabby Junior C. Macaraeg**

'Ao'ao Repubalika  
Kenekoa Moku'āina, Moku 7  
gabbymacaraeg.maui@gmail.com  
(808) 657-3175

Ua hānau 'ia ma ka Mokupuni Pākīpika 'o Guam, ua a'o au i ka waiwai o ka hana ikaika i ko'u wā kamali'i ma ke kōkua 'ana i ka ho'okele 'ana i ka hale kū'ai lili'i a me ka mahi'ai a ko mākou 'ohana. Ma ka makahiki 16, aia wau i loko o ka limahana, e ho'onui ana i nā loina hana maika'i e ho'okumu i ka waiwai i ka po'e a'u e ho'opuni nei. I ka makahiki 19, ua mālama au i 'ehā mau hale kū'ai e hā'awi mai ia'u i ka 'ike i ke alaka'i. I ka makahiki 2005, ua komo au i ka USCG, e lawelawe ana i na makahiki eono ma Oahu. I ka makahiki 2013, ua komo au i ka limahana o Maui a me ka'u huaka'i 'oihana mua i Maui, ua ho'okumu i ka pilina hohonu i kona nani i mālama 'ia, e ho'omana'o ana iā Guam. Mai ia manawa, he Luna Palekana au, Luna Hoomalu, Luna Hoomalu, a i keia manawa ka Luna Hoooponopono no ke Kalana 'o Maui. 'O Maui ko'u home, e apo ana i kāna mo'omeheu a kūpa'a i ka mālama 'ana. 'O ka pale 'ana i nā 'āina a me ke kaiāulu, ho'omaika'i wau i kēlā me kēia manawa i kēia paradaiso.

**HAWAII**  
**VOTES**

**HAWAII**  
**VOTES**



INOA MA LUNA O KA PĀLOKA:  
**DABBS, Shotaro**  
 INOA MA KE KAUOHA:  
**Shotaro L. Dabbs**

‘Ao‘ao Repubalika  
 Kenekoa Moku‘āina, Moku 12  
[shotarodabbs.com](http://shotarodabbs.com)  
[shotarodabbs2024@gmail.com](mailto:shotarodabbs2024@gmail.com)  
 (808) 548-1362



INOA MA LUNA O KA PĀLOKA:  
**MORIWAKI, Sharon Y.**  
 INOA MA KE KAUOHA:  
**Sharon Y. Moriwaki**

‘Ao‘ao Demokalaka  
 Kenekoa Moku‘āina, Moku 12  
[sharonmoriwaki.com](http://sharonmoriwaki.com)  
[sharonymoriwaki@gmail.com](mailto:sharonymoriwaki@gmail.com)  
 (808) 428-1348

Aloha, ‘o Shotaro Dabbs ko‘u inoa. Hānau ‘ia a hānai ‘ia ma Waikiki, ua like au me nā po‘e ‘ē a‘e he nui nā hakakā i ko‘u wā kamali‘i, me ka ho‘opa‘a ‘ia ‘ana o ko‘u makuakāne a me ka home ‘ole. Ua hānai ‘ia au e kekahi makuahine ho‘okahi pa‘akikī i hana i nā hola lō‘ihi no ka loa‘a ‘ana o ka pono. Ua ho‘onui kēia mau ‘ike i ko‘u kūpa‘a i ko mākou kaiāulu. Ke holo nei au e pani iā ‘oe i ka Senate Moku‘āina no ka Moku 12. ‘O ka‘u mau mea nui ka ho‘emi i ka home ‘ole, ho‘onui i ka palekana lehulehu, a ho‘onui i ka ho‘ona‘auao. Hiki iā mākou ke kūkulu i ka wā e hiki mai ana no Hawaii ma o ka ho‘onui ‘ana i nā lawelawe olakino no‘ono‘o, ho‘onui i nā hana palekana o ka lehulehu, a me ka hā‘awi ‘ana i nā kumu kū‘oko‘a e ho‘oikaika i ke a‘o ‘ana o kēlā me kēia kanaka. Mana‘o wau ‘o ka hu pū ‘anā a me ke komo ‘ana mai o ke kaiāulu e kōkua maika‘i iā mākou ho‘oponopono pono i kā mākou mau pilikia. Mahalo no kou kāko‘o.

Ma ke ano he Senate Kemokalaka, ua hanohano au e lawelawe ia oe ma Kakaako, Ala Moana, Moiliili, McCully, a me Waikiki. Ua hana au ma ka ‘Aha Kuhina o Kāpena Waihee ma ke ‘ano he hope o ka ‘oihana limahana a me ka luna ho‘omalua limahana; ma ka ‘Aha Ho‘okolokolo ma ke ‘ano he Luna ho‘okolokolo; a ma UH ma ke ano he hope pelekikena kokua. ‘O ka home ‘ole, ka hana ‘ino a me ka wala‘au, ka pi‘i ‘ana o ka ‘ilikai, ka nele o nā wahi ‘ōma‘oma‘o, a me nā kūpuna a me nā keiki hemahema kekahi o nā pilikia nui o ko mākou kaiāulu nani. I kēia manawa, ua kama‘ilio mākou i ka wala‘au, ua ho‘one‘e i ka po‘e ‘ole, ua ho‘okō i ka ho‘omalua hewa “Palekana”, a mālama i ke kahakai ‘o Kakaako i nā wahi ki‘eki‘e. Pono mākou i nā hā‘ina piha e ho‘opau ai i ka home ‘ole ma o ke ke‘ena home ‘ole a puni ka moku‘āina, hana i nā hale kū‘ai kūpono, ho‘okō i nā kōnōwai e kū‘ē i ka po‘e lawehala ho‘omau, ho‘emi i ka wala‘au nui, ho‘olako kālā mālama home no nā kūpuna a me nā ala ‘oihana no nā keiki, a ho‘okō i ka ho‘omākaukau pi‘i ‘ana o ke kai. Aia wau e lawelawe iā ‘oe. Hiki iā mākou ke hana i kahi kaiāulu maika‘i a me ka moku‘āina. E ‘olu‘olu e “Koho Sharon.”

**HAWAII**  
**VOTES**

**HAWAII**  
**VOTES**





INOA MA LUNA O KA PĀLOKA:

**BEEKMAN, Pat**

INOA MA KE KAUOHA:

**Patricia Y. Beekman**

'Ao'ao Repubalika  
Kenekoā Moku'āina, Moku 16  
kaaina@mac.com  
(808) 221-9695

Pono 'o Hawai'i e 'oi aku ka maika'i ma mua o ka mea i loa'a iā ia. Hānau 'ia a hānai 'ia ma Hawai'i, 'o ia ko'u home a me ko'u 'ohana nui. Ua 'ike au i nā loli nui i ko'u ola 'ana—he nui nā mea kupanaha, 'a'ole na'e, nui nā mea i 'oi aku ka 'ino. I ko'u noho 'ana ma ke 'ano he kanaka makua ma ka 'āina nui no 30 mau makahiki, lapana no 13, a me Kanada no 1, maopopo ia'u nā mana'o o nā wahi 'ē a'e a me nā po'e 'ē a'e. Ua ho'olauna mai ko'u makuakāne i ke Kumukānāwai o 'Amelika ia'u i ko'u wā kamali'i loa a ua hau'oli wau i kēlā makahiki i kona pale 'ana i nā pono o ka po'e li'ilii. 'O ko'u mana'o ua maika'i ke kani. Aia kēia mau kuleana ma lalo o ka ho'oweliweli ma mua o ka wā ma mua (CBDC, nā koi hou o ka lā'au lapa'au, nā koi mask, a pēlā aku). 'Oiai 'o wau wale nō ka lālā o ka 'aha'ōlelo e hakakā no ke kū'oko'a o ka lehulehu ma kekahi hihia, e hana nō wau. No ka 'ike hou aku, e 'ike i ka'u pūnaewe e hiki mai ana.



INOA MA LUNA O KA PĀLOKA:

**ELEFANTE, Brandon**

INOA MA KE KAUOHA:

**Brandon J.C. Elefante**

'Ao'ao Demokalaka  
Kenekoā Moku'āina, Moku 16  
www.brandonelefante.com  
info@brandonelefante.com

Aloha! 'O wau 'o Brandon Elefante, he lālā o ka Senate Moku'āina 'o Hawai'i i kēia manawa, Moku 16 ('Aiea, Pearl City, a me Hālawā). He hanohano nui ko'u ola i ka lawelawe ana ma ka oihana aupuni no na makahiki he 10 i hala. Ua hana ikaika au me ko'u mau hoa ahaolelo moku'āina i kēia makahiki i hala aku nei e ho'oponopono i nā pilikia ko'iko'i, e like me ka ho'olaha 'ana i kahi kaiapuni ma'ema'e, ke kākō'o 'ana i nā papahana 'oihana ko'iko'i, a me ka ho'onui 'ana i ke komo 'ana i nā hale kūpono. 'Oiai ua holomua nui mākou, 'oi aku ka nui o nā mea e pono e hana 'ia. I loko o ko'u mau makahiki i loko o ka lawelawe aupuni, ua maopopo ia'u ka waiwai o ka lohe 'ana i kou mau mana'o, ka hui pū 'ana me ka po'e o nā mana'o politika āpau, a me ka ho'oikaika mau 'ana e 'ike i nā pane kūpono i nā pilikia ko'iko'i e kū nei i ko kākou lāhui. 'O ko'u 'ike, ko'u kūpa'a, a me ko'u aloha i ko mākou kaiāulu, i ko'u mana'o, e ho'olilo ia'u i moho kūpono loa e ho'omau i ka lawelawe 'ana ma ke 'ano he lunamaka'āinana senatorial moku'āina. Mahalo.

**HAWAII  
VOTES**

**HAWAII  
VOTES**



**INOA MA LUNA O KA PĀLOKA:**  
**KIDANI, Michelle N.**  
**INOA MA KE KAUOHA:**  
**Michelle N. Kidani**

'Ao'ao Demokalaka  
 Kenekoa Moku'āina, Moku 18  
 mnkidani.com  
 mnkidani@gmail.com  
 (808) 754-4442

Aloha 'oe, 'o wau 'o Senatoa Michelle Kidani a e holo hou ana no ke koho balota 'ana i ka Senate o ka Moku'āina 'o Hawai'i. Mahalo nui no ka 'ae 'ana ia'u e lawelawe ma ke 'ano he Senatoa mai ka makahiki 2009. Ke noho nei au ma ke 'ano he Hope Peresidena o ka Senate o ka Moku'āina o Hawai'i a me ka noho luna o ke Komite Ho'ona'auao. Inā 'oe e 'ae mai ia'u, makemake wau e lawelawe i ko mākou apana no kekahi kau hou e ho'omau i ke kāko'o 'ana i kā mākou Luna Nui a me ka Dept. of Education e hō'oi'a'i'o i kā mākou mau keiki i ka ho'ona'auao maika'i loa e hiki ai i ko mākou Hawai'i ke hā'awi.



**INOA MA LUNA O KA PĀLOKA:**  
**SVRCINA, Emil**  
**INOA MA KE KAUOHA:**  
**Emil Svrcina**

'Ao'ao Repubalika  
 Kenekoa Moku'āina, Moku 18  
 EmilClearChoice.com  
 emilsvrcina@gmail.com  
 (808) 256-6473

36 makahiki aku nei ua pakele au mai ka 'āina me ka po'e hilina'i na ke aupuni nā kuleana apau (Communist) mai me ka'u wahine. Ua ho'ona'auao maika'i 'ia (Laeo'o, MA i ke kūlailūlohea nukelea a me wiliki), 'a'ole mākou i hele mai i 'Amelika Hui Pū 'Ia no ka hā'awi 'ana aku, akā ua hana 'o'ole'a mākou e loa'a i ke ola ulu pono no ko mākou 'ohana, a me nā keiki a nā keiki e hiki mai ana. I kēia lā 'ike mākou hiki. Eia na'e, 'o ke ala hele i ho'omalu 'ia e ka po'e o kā mākou aupuni i kēia manawa ke luku nei i nā ola. Ke hele nei kēlā me kēia keiki i ke ola pōkole ma mua o ko lākou mau mākou. Pono mākou i ka ne'e 'ana o ka po'e hana e ho'ohuli i kēia mea kū i ke au. Aia nā ho'onā maoli ('a'ole ka wahahe'e "Green Deal") no ka ho'okō pono 'ana i ka hana 'ai, ka ikehu, nā hale noho kūpono e hiki ke loa'a 'ia. 'A'ohe 'ohana hana e hakakā i ke kālā a i 'ole e koi 'ia e ha'alele aku i kēia moku'āina nani. E hō'ike hou 'ia lākou. Ma ke 'ano he kanaka 'epekema e kūkākūkā ana me nā po'e akamai a me ko 'oukou kāko'o i hui pū 'ia, e ho'opau mākou i kēia mau 'oihana kū'oko'a, kū'oko'a e ho'opō'ino i kā mākou po'e kālā'āina, nā 'ōnaehana koho, a me ka ho'opau 'ana i nā Hawai'i. E ho'ihō'i au i ka no'ono'o pono, ka pono, a me ke aloha i ka papa 'aina kūkākūkā. Mahalo.





INOA MA LUNA O KA PĀLOKA:

**AQUINO, Henry J.C.**

INOA MA KE KAHOHA:

**Henry James C. Aquino**

'Ao'ao Demokalaka  
Kenekoa Moku'āina, Moku 19  
voteaquino.com  
friendsofhenryaquino@gmail.com  
(808) 780-9157

Ua ho'ola'a wau ia'u iho e lawelawe i ka 'Aha'ōlelo no ka aneane 16 makahiki, a ua loa'a ia'u i ka hanohano nui o ke kōkua 'ana i ka po'e o Waipahu, Pearl City, a me Ewa. Ua hā'awi mai ia'u i ka manawa e ho'oikaika i ke kânāwai i nā pilikia ko'iko'i e kū nei i ko mākou moku'āina a ho'omaika'i i nā wahi a mākou e noho ai, hana, a pā'ani. 'O ka'u pahuhopu i ka holo 'ana, 'o ia ka ho'omau 'ana i ka ho'omaika'i nui 'ana i ka Moku'āina 'o Hawaii a me ka Apana Senate 19. Inā e koho hou 'ia au, 'o ka'u mau pahuhopu ka ho'omau 'ana i ka'u mau hana i ka ho'omohala 'ana i ka po'e hana, ho'oikaika i ka ho'ona'auao lehulehu, ho'onui i ka palekana o ka lehulehu, paipai i ka ulu waiwai, a me ka 'imi 'ana i nā ala hou no ka ho'opihā 'ana i nā hakahaka moku'āina ma o ka ho'opa'a 'ana a me ka mālama 'ana. Eia kekahi, 'o ka mana'o nui e pili ana i nā 'ōnaehana apana a me nā hana ho'omaika'i a me ka hui pū 'ana e ho'okō i nā pono kaiāulu 'ē a'e. Me kou kākō'o a me kāu koho balota, hiki iā mākou ke ho'onui i kā mākou hana i ka hana 'ana i ko mākou home i ka maika'i loa.

HAWAII  
VOTES

HAWAII  
VOTES

HAWAII  
VOTES



**INOA MA LUNA O KA PĀLOKA:**  
**DECORTE, Samantha**  
**INOA MA KE KAUOHA:**  
**Samantha M. DeCorte**

'Ao'ao Repubalika  
 Kenekoa Moku'āina, Moku 22  
[www.SamanthaDecorte.com](http://www.SamanthaDecorte.com)  
[samantha@samanthadecorte.com](mailto:samantha@samanthadecorte.com)  
 (808) 306-9604

Aloha, 'o Samantha DeCorte ko'u inoa. He Hawai'i 'ōiwi wau me ka mana'o'i'o ikaika a me ka 'ike ku'una. Ua ho'olaule'a wau a me ka'u kāne i kā mākou makahiki 27 o ka male 'ana, a ua hānai mākou i nā keiki 3 'ekolu maika'i. I ka makahiki 2022, holo wau no ka Senate Moku'āina o Hawai'i ma ka Apana 22 a ua emi wale nō 40 mau balota i ka lanakila. 'O ia ka hāpai palota 'oi loa i ka hāpai palota o 2022. Mai ia manawa mai, ua hana wau ma nā lālā 'elua o ka Hale Lāhui o Hawai'i, me ka Hale o nā Lunamaka'āinana a, i kēia wā, me ka Senate, kahi i loa'a ai ia'u ka 'ike kulekele ko'iko'i a me ka ho'omohala 'ana i nā pilina ko'iko'i. No laila, ua mākaukau loa wau e lawe i nā kuleana o ka hana i ka lā mua. Ua hui wau i ka papa kaiāulu o ko mākou apana a ua koho 'ia wau i Luna Nui e ko'u mau hoa papa. No ka 'ike hou aku, e kipa i ka'u pūnaewele ma [www.SamanthaDeCorte.com](http://www.SamanthaDeCorte.com). Ke noi ha'aha'a nei au i kāu koho.

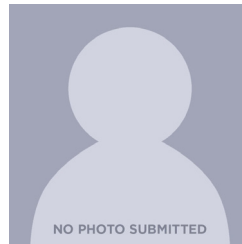

**INOA MA LUNA O KA PĀLOKA:**  
**ELI, Stacelynn Kehaulani**  
**INOA MA KE KAUOHA:**  
**Stacelynn K.M. Eli**

'Ao'ao Demokalaka  
 Kenekoa Moku'āina, Moku 22  
[stacelynn84@gmail.com](mailto:stacelynn84@gmail.com)  
 (808) 384-0567

'A'ohe 'ōlelo i waiho 'ia



**INOA MA LUNA O KA PĀLOKA:**  
**GATES, Cedric Asuega**  
**INOA MA KE KAUOHA:**  
**Cedric S. Gates**

'Ao'ao Demokalaka  
 Kenekoa Moku'āina, Moku 22  
[CEDRICFORHAWAII.COM](http://CEDRICFORHAWAII.COM)  
[CEDRIC4HAWAII@GMAIL.COM](mailto:CEDRIC4HAWAII@GMAIL.COM)  
 (808) 457-6385

Aloha! 'O Cedric Asuega Gates ko'u inoa, a he kama'āina au o ke kaiāulu 96792. He kula ha'aheo au no Kamaile Elementary, Wai'anae Intermediate, Wai'anae High School, YouthBuild Honolulu, a me Leeward Community College-Wai'anae Moku. Ke lawelawe nei au ma ke 'ano he Lunamaka'āinana Moku'āina o ka Moku 45, 'o ia ho'i 'o Mākua, Mākaha, a me Wai'anae. Ua lawelawe au ma mua i ko mākou kaiāulu ma ke 'ano he luna ho'omalua o ka Papa Kūkākūkā o Wai'anae Coast Neighborhood Board a he lālā au o ka Papa Ho'okele no ka Wai'anae Coast Comprehensive Health Center. Mai ko'u koho 'ia 'ana i ke ke'ena, ua loa'a ia'u he \$250 miliona ma ke kālā no ko mākou mau alanui, nā kula, nā 'oihana, nā paka moku'āina, ka pale ahi, ka mālama ola kino, home a me nā mea hou aku. I kēlā me kēia makahiki ma ke 'ano he kau kōnāwai, ua hiki ia'u ke ho'oholo i nā bila e ho'omaika'i ai i ko mākou 'ano o ke ola ma 96792, a ke mana'o nei au e ho'omau i ka hana like me kāu Senatoa e hiki mai ana. Ke noi ha'aha'a nei au iā 'oe a me kou Ohana koho.



**INOA MA LUNA O KA PĀLOKA:**  
**SAVAIINAEA, Teri Kia**  
**INOA MA KE KAUOHA:**  
**Teri K.K. Savaiinaea**

'Ao'ao Repubalika  
 Kenekoa Moku'āina, Moku 22  
[Teri4Westside@gmail.com](mailto:Teri4Westside@gmail.com)  
 (808) 763-7432

Ke holo nei au no State Senate Apana 22. 'O wau ka moho kūpono no kēia pou no ka mea e lawe mai au i nā mana'o a me nā mana'o hou i ka 'aha'ōlelo. Nui ko'u mana'o, ho'opa'a, a makemake nui e 'ike i nā pane no'ono'o ma'amau i nā pilikia ko'iko'i e kū nei ma Westside o Oahu. Ke koho 'ia, e hana au no a me ka po'e kama'āina o Westside o Oahu e kū'ē i ka hewa, e like me nā lumi pā'ani kolohe, nā hale lā'au lapa'au, a me ka home 'ole, a me ke kōko'o 'ana i nā papahana kaiāulu e hāpai i ka ho'omau, e like me ka ulu 'ana i kā mākou mea'ai pono'i a me ka 'oihana. Makemake au e komo i ka ho'oponopono ma ka 'ohi 'ana i nā mana'o o ke kaiāulu a me nā alaka'i i mea e hana ai i kahi ho'olālā piha a kūlike no ka pono o Hawai'i, no nā hanauna e hiki mai ana.



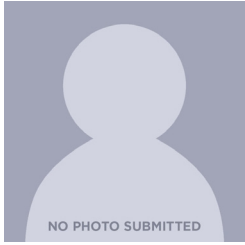

INOA MA LUNA O KA PĀLOKA:

**AWA, Brenton**

INOA MA KE KAUOHA:

**Brenton P. Awa**

'Ao'ao Repubalika  
Kenekoā Moku'āina, Moku 23  
friendsofbrentonawa@gmail.com  
(808) 454-3017

'A'ohe 'ōlelo i waiho 'ia



INOA MA LUNA O KA PĀLOKA:

**HEE, Clayton**

INOA MA KE KAUOHA:

**Clayton H.W. Hee**

'Ao'ao Demokalaka  
Kenekoā Moku'āina, Moku 23  
senatorhee@gmail.com  
(808) 294-2085

Aloha mai, pu mai kakou. Ua loa'a ia'u ka hanohano o ka lilo 'ana i luna no 'oukou no 16 makahiki ma ke 'ano he lālā o ka 'Aha'ōlelo a no 12 mau makahiki ma ke 'ano he 'elele ma ke Ke'ena 'Oihana Hawai'i. Mana'o wau ua 'oi aku ka maika'i o nā mea ma ko mākou Apana mai ko'u ho'omaha 'ana i ka makahiki 2014. No ka la'ana, he ma'i po'o ke ka'a i kēlā me kēia lā, a he ki'eki'e nā kumukū'ai hale. Ma luna na'e o nā mea a pau, 'o ka ho'oweliweli 'ia e ka pi'i 'ana o ka 'ilikai i ko mākou Apana, 'o ia ka nalowale o ke ala kahakai. 'O ka pi'i 'ana o ka 'ilikai e ho'oweliweli i ke ala nui e ho'opili ai iā Kahaluu a me Haleiwa inā 'a'ohe hana a ke aupuni. 'O kēia kahi mea a'u e makemake ai e no'ono'o nui. He mea ko'iko'i ko'u 'ao'ao a me ko'u akamai i ka ho'oponopono 'ana i kēia pilikia. Ke noi ha'aha'a nei au i kāu koho. Mahalo piha, Clayton Hee.



INOA MA LUNA O KA PĀLOKA:

**SHAFER, Ben**

INOA MA KE KAUOHA:

**Benjamin D. Shafer**

'Ao'ao Demokalaka  
Kenekoā Moku'āina, Moku 23  
bdshafer@gmail.com  
(808) 388-5777

'O Ben Shafer kahi hanauna 'ehā o ke awāwa 'o Kahana. He loio kaiaulu lō'ihi, 'o ia kekahi o nā alaka'i i ka hakakā 'ana me ka ho'onui 'ana o Turtle Bay Resort. Hana 'o Ben no ka International Alliance Theatrical and Stage Employees and Film IATSE Local 665, a ke lawelawe nei 'o ia ma ka 'aha ho'olewa o ka moku'āina 'o O'ahu. Mana'o 'o Ben he mea nui ka kūpa'a a 'o ka lokahi ke ala i ka holomua. 'O ke aloha a me ka mahalo o Ben i nā po'e 'ē a'e e alaka'i i kēia hana. Pono ko mākou moku nui a 'oko'a i kahi alaka'i ikaika e hiki ke hō'ike pono i ko mākou mau kaiāulu āpau. E lilo 'o Ben i Senatoa pono i ko mākou moku e pono ai a pono. 'O ke kumu kū'ai ki'eki'e o ke ola e pa'akikī loa ka loa'a 'ana. Pono ke aupuni i ke kuleana a me ka emi 'ana o ka 'ōpala. Pono kākou e mālama i ka maika'i o ke ola, e pale i ka ho'omohala nui 'ana, e pale i ko kākou 'āina mahi'ai, e ho'onui i ka mea'ai kūloko, e mālama i ko kākou mau alanui, e mālama i nā kūpuna a me nā keiki. Aloha, Lōkahi, Pono.

**HAWAII**  
**VOTES**



INOA MA LUNA O KA PĀLOKA:  
**KEOHOKALOLE, Jarrett K.**

INOA MA KE KAUOHA:  
**Jarrett K. Keohokalole**

'Ao'ao Demokalaka  
Kenekoa Moku'āina, Moku 24  
jarrettkeohokalole.com  
teamkeohokalole@gmail.com

Ua lawelawe au ma ka 'ao'ao makani o O'ahu me ka ha'aheo Mai ka makahiki 2014, a inā e koho hou 'ia, e ho'omau au i ka'u hana ikaika no ke kaiāulu. Ua ho'ā'o wau e alaka'i, e 'olu'olu, a e kū i ko mākou kaiāulu me ka mahalo i ko'u noho 'ana ma ke ke'ena. He pomaikai nui ka lawelawe 'ana ia Kailua a me Kaneohe, a Ke noi ha'aha'a nei au i kāu koho.

**HAWAII  
VOTES**

**HAWAII  
VOTES**

**HAWAII  
VOTES**



INOA MA LUNA O KA PĀLOKA:  
**NAKASHIMA, Mark M.**  
INOA MA KE KAUOHA:  
**Mark M. Nakashima**

'Ao'ao Demokalaka  
Lunamaka'āinana Moku'āina, Moku 1  
repnakashima2024@gmail.com  
(808) 775-9170

Aloha! 'O wau 'o Mark Nakashima, moho no ka moku'āina 'o State House District 1. He hanohano no'u ka lawelawe ana i na makamaaina o ka Apana Hale Ekahi a ke noi hou aku nei au i ko oukou kakoo no ko'u moho. 'Oiai ua hiki ia'u ke ho'omaika'i i nā mana o kā mākou 'ōnaehana mālama ola ma o ka ho'onui 'ana i ka mālama oncology ma Hilo Benioff Medical Center a me ka loa'a 'ana o ke kālā no kahi 'ēheu hou e ho'opa'a ai i nā ICU a me nā moena hānau hou, ke mana'o nei au e ho'omau i ka lawelawe 'ana i ka po'e o ka apana mua. Ua hana hou 'ia ma Hale O Hāmākua. Ua ho'onui aku mākou i nā lawelawe lā'au lapa'au i ka wā ma mua, e hiki ai i nā lā'au lapa'au ke ho'omau i nā lawelawe i ho'omaka i ka wā ki'eki'e o COVID-19, e like me ka hā'awi 'ana i nā lā'au lapa'au a me nā pono olakino 'ē a'e. Ke noi aku nei au me ka mahalo i kou koho balota e hiki mai ana. Aloha, Mark Nakashima

 HAWAII  
 VOTES

 HAWAII  
 VOTES

 HAWAII  
 VOTES



INOA MA LUNA O KA PĀLOKA:

**AYNESSAZIAN, Tanya Yamanaka**

INOA MA KE KAUOHA:

**Tanya Aynessazian**

'Ao'ao Demokalaka  
Lunamaka'āinana Moku'āina, Moku 2  
[www.tanya4hawaii.com](http://www.tanya4hawaii.com)  
[tanya4hawaii@gmail.com](mailto:tanya4hawaii@gmail.com)  
(808) 747-4410

'O wau 'o TANYA YAMANAKA AYNESSAZIAN, ka mamo a nā kūpuna 'o Yoshiye Moriyama i hānau 'ia ma Hakalau lāua 'o Tomito Yamanaka o Hiroshima Prefecture, Iapana. No nā makahiki he 20 i hala iho nei, ua hana au a lawelawe paha ma nā papa o nā hui 501(c)3 e like me The Arc of Hilo, Bay Clinic, a me Hawaii Island Adult Care (HIAC), ka hale mālama lā makua nui loa o ka moku'āina. Ma waho a'e o ko'u 'i'ini nui a me ko'u mahalo i ka 'olu'olu o ke kaiāulu, ka maluhia, a me ka nani, 'o ko'u 10 makahiki he 'umi o ka hana 'ana ma ke 'ano he luna 'oihana o HIAC ma Hilo a me ka mālama 'ana i nā kūpuna a me nā kahu mālama 'ohana ua ho'oikaika ia'u e holo no ka 'oihana. Ke kaua nei ko kākou honua. Ma mua o ka wā ma mua koi mākou i nā alaka'i ho'ola'a a me ke aloha e hāpai i ke aloha a e ho'oki'eki'e i ke kūlana o ka noho 'ana no nā keiki, nā kūpuna a me nā hanauna a pau e hiki mai ana. Ke noi ha'aha'a nei au i kou hilina'i a me kou kāko'o e 'ae mai ia'u e pani no 'oe.



INOA MA LUNA O KA PĀLOKA:

**LEE LOY, Susan (Sue)**

INOA MA KE KAUOHA:

**Susan L.K. Lee Loy**

'Ao'ao Demokalaka  
Lunamaka'āinana Moku'āina, Moku 2  
[voteleeloy.com](http://voteleeloy.com)  
[sue@voteleeloy.com](mailto:sue@voteleeloy.com)  
(808) 895-9545

Aloha mai ko'u mau mākuā, 'o David lāua 'o Patricia Keohokapu i hānai ia'u ma ka moku, no laila, ua pa'a ko'u pilina me ke kaiāulu. Hau'oli au i ke kula ki'eki'e o Waiākea c/o '88. 'O ko'u lawelawe 'ana ma ke 'ano he lālā o ka 'Aha Kalana 'o Hawai'i no nā makahiki 'ewalu i hala aku nei ua 'ae ia'u e launa pū me nā po'e o ka mokupuni 'o Hawai'i. Ua loa'a ia'u he 25 mau makahiki o ka 'ike me ka ho'omohala 'āina, nā 'ae kaiapuni, a me ka ho'olālā kaiāulu lō'ihi ma mua o ko'u komo 'ana i ka 'aha kūkā. Aia ka hale kalepa a me ka ho'ona'auao o Hawaii Hikina, 'o Hilo, ma kahi kaiāulu. He wahi kūpono ia no nā 'ohana hana e mālama i ko kākou mau kūpuna a hānai i ka hanauna e hiki mai ana. E pili ana i nā mea e like me ka ho'okele waiwai, ka ho'ona'auao, a me nā wahi maika'i e pōmaika'i ai nā mea āpau - 'oi aku ka nui o nā 'ohana o ko mākou kaiāulu - hau'oli wau e kama'ilio no kēlā me kēia. E 'olu'olu e koho balota iā Lee Loy ma ka Hale Apana 2, e like me ka'u e noi nui nei.

**HAWAII**  
**VOTES**

**HAWAII**  
**VOTES**





INOA MA LUNA O KA PĀLOKA:  
**KANAHELE, Kiana (Keawekane)**  
INOA MA KE KAUOHA:  
**Kiana Ihilani Kuulei Kanachele**

'Ao'ao Demokalaka  
Lunamaka'āinana Moku'āina, Moku 3  
www.friendsofkanachele.com  
friendsofkanachele@gmail.com  
(808) 940-6989

Loa'a ka unuhi Pelekane o kēia 'ōlelo ma www.friendsofkanachele.com, no ka mea, ua hō'ole 'ia ka'u noi e hā'awi. Aloha 'āina kākou. 'O au 'o Ku'ulei, he mamo na ka 'ohana Keawekane. 'O Mauna a Wākea ka mauna, 'o Lokoaka ka wai, 'o Pana'ewa ka 'āina a'u e noho papa nei. 'O ke aloha a me ka 'oia'i' o nā waiwai ho'okele o kou nohona. Ma ka 'ao'ao pono sivila, na'u nō e kū pololei me ka piepiele 'ole e paio no ka maui ola o nā pōmaika'i a pau o ko kākou lāhui, a me ke ao hou e hānai mau ai. Mākaukau au me ka 'ike, ka na'auao, a me ka ikaika e ho'omakakoho i ka ho'okā'oi piha 'ana o kēia ao. Me ka 'ōpū lā au e noi ha'aha'a nei iā 'oukou e paipai i kēia ala komo ma ke koho pāloka 'ana ia'u. Mahalo.



INOA MA LUNA O KA PĀLOKA:  
**MARTIN, Austin D. (Shiloh)**  
INOA MA KE KAUOHA:  
**Austin D. Martin**

'Ao'ao Lipelakalia  
Lunamaka'āinana Moku'āina, Moku 3  
libertarianhawaii.com  
rapidreason@gmail.com  
(940) 368-0364

"E hana maika'i kāua!" Ho'opau i ke kōnōwai Jones. Disinfect ka Hale. 'O ka pōmaika'i mau ma o ke kū'oko'a. Ke 'ōlelo nei au no ka hui 'o Big Island o nā homesteaders organik. Hele au i nā alanui like me 'oe, a ke 'ike nei au i nā lua. Mana' o wau ua 'ike 'oe ia'u e kōkua ana i ka po'e 'ilihune, e ho'olohe ana i nā po'e mai nā 'ano like 'ole o ke ola, a me ka ho'okani mele ma nā alanui. Ke ka'ana like nei mākou, i ko'u mana'o, i nā pahuho like: nā kaiāulu waiwai, palekana, a ho'oku'u 'ia kahi i pale 'ole 'ia ai ko mākou kuleana e ka moku'āina. A hui pū mākou, e hā'awi mākou i ka 'ōnaehana 'elua 'ao'ao e hā'ule nei i kahi memo maopopo loa: "E hana maika'i." E hana ikaika au nou ke koho oe ia'u i ka Hale o na Lunamakaainana. E nānā pono wau i kēlā me kēia bila. Ke ho'ohiki nei au 'a'ole e ha'alele iā 'oe; 'O ko'u kūlana i ka loiloi kōnōwai, ke ka'ina hana pāremata, a me ke kumumana'o kōnōwai e hiki ai ia'u ke ho'ohana pono i ka pou ma mua o nā mea noi 'ē a'e. E Hana Kakou.



INOA MA LUNA O KA PĀLOKA:  
**TODD, Christopher L.T.**  
INOA MA KE KAUOHA:  
**Christopher L.T. Todd**

'Ao'ao Demokalaka  
Lunamaka'āinana Moku'āina, Moku 3  
www.christoshirtodd.org  
christmastodd@gmail.com  
(808) 825-8636

Aloha Hawai'i Hikina! 'O ka ho'onui 'ana i ka hiki o ka po'e kama'āina ke loa'a nā mea e pono ai ka'u mea nui. Ua holomua mākou i kēia mau lā, a e hana wau i nā mea a pau i ko'u mana e ho'omai i ka mana'o no ka 'oihana 'auhau kaulike a me nā mana'o nui no nā kūpuna a me nā 'ohana 'ōpio. Ma waho a'e o ka ho'oikaika 'ana e ho'emi i ke kumukū'ai o ke ola a ho'okumu i nā kūlana waiwai 'oi aku ka maika'i, e ho'omai wau i kā mākou ho'oikaika 'ana e ho'ololi i ka mālama olakino ma Hawaii Hikina ma o ka ulu hou 'ana o Hilo Medical Center a me ke kūkulu 'ana i nā hale hou no Puna. Mahalo no kou koho a no kou noonoo!



INOA MA LUNA O KA PĀLOKA:  
**WILSON, Kanoa**  
INOA MA KE KAUOHA:  
**Kanoa Hauoli Wilson**

'Ao'ao Repubalika  
Lunamaka'āinana Moku'āina, Moku 3  
kanoaw@gmail.com  
(808) 365-3033

Aloha mai, ma ke ano he Repubalika, e hooikaika ana o Kanoa Hauoli Wilson e koho i ka Apana 3 i lunamakaainana. Kanoa Wilson kanoaw@gmail.com (808)-365-3033 Ma ko'u kūlana ma ke 'ano he lunamaka'āinana 'āpana 3, makemake wau e ho'ohuli i ka mana'o mai nā mea lapuwale e like me ka ho'olaha 'ana i ka Shaka 'o ia ke 'ano kūhelu o Hawai'i a i 'ole nā mea 'ē a'e o ia 'ano a me nā pilikia ko'iko'i. hele pinepine i waena o nā āpau. He kanaka kalepa au ma mua o ko'u ne'e 'ana i ke Kalana 'o Hawaii, akā 'o ka 'eha i loa'a ia'u ma laila ua pau ka'u 'oihana. Mai ia manawa, ua ho'okumu au i kahi 'oihana li'ili'i e kōkua ana i ka po'e nele a ua ho'ā'o wau e hā'awi i nā hana kaiāulu manuahi no ka po'e 'ilihune. Mahalo no ka noonoo ana



INOA MA LUNA O KA PĀLOKA:

**HO, Keikilani**

INOA MA KE KAUOHA:

**Keikilani G.P. Ho**

'Ao'ao Repubalika  
Lunamaka'āinana Moku'āina, Moku 4  
keikilanikealoha@gmail.com  
(808) 437-0670

'Oiai he makuahine o 3 i hānau 'ia a hānai 'ia ma Hawai'i, loa'a ia'u ke aloha a me ke aloha. Ho'opili wau i ka ho'oponopono pilikia me ka no'ono'o a me ka no'ono'o. Ua hana au me nā hui 'oihana 'ole he nui a ua ho'onohonoho i nā hanana lehulehu i alaka'i 'ia mai ko'u wā kamali'i i ka ho'ā'o 'ana e hā'awi i ko mākou po'e i nā ho'onā a me ka mana'o maika'i. Ma ke 'ano he kama'āina o ka 'āpana nani 4, mana'o wau e ho'omau i kēlā a e lilo i mea ho'olohe maika'i e pono ai kēia kaiāulu ma waho o ka leo. Pono nā kānāwai e kāko'o ana i ko kākou po'e. mai kipaku ia lakou. 'O ka po'e loio e ho'olohe pono iā mākou. 'O ka mea pō'ino, 'o kekahi o nā kānāwai i 'āpono 'ia e ka 'aha'ōlelo a 'a'ole ho'i e hāpai i ka pono o ko kākou po'e kānaka, ua kāko'o 'ia e nā po'e kālai'āina a mākou i koho ai i ka oihana. Hiki ia'u ke hilina'i i ke ola o ko mākou apana no ka mea he wahine wau o ka'u 'ōlelo. 'O wau ka mana'olana.

**HAWAII**  
**VOTES**

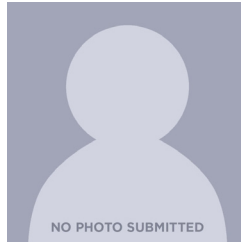

INOA MA LUNA O KA PĀLOKA:

**ILAGAN, Greggor**

INOA MA KE KAUOHA:

**Greggor Johanson P. Ilagan**

'Ao'ao Demokalaka  
Lunamaka'āinana Moku'āina, Moku 4  
voteilagan.com  
greggorilagan@gmail.com  
(808) 557-5819

'A'ohe 'ōlelo i waiho 'ia

**HAWAII**  
**VOTES**



INOA MA LUNA O KA PĀLOKA:  
**FOGEL, Frederick F.**  
INOA MA KE KAUOHA:  
**Frederick F. Fogel**

'Ao'ao Lipelakalia  
Lunamaka'āinana Moku'āina, Moku 5  
[www.ffogel.net](http://www.ffogel.net)  
[fogelforfreesdom@gmail.com](mailto:fogelforfreesdom@gmail.com)  
(808) 265-1659

'O ka manawa kēia e kanu ai i nā 'ano'ano o ka ho'ololi polikika ko'iko'i. Pono kēia i ka no'ono'o 'ana ma waho o nā palena o ka 'ao'ao polikika. 'Oiai 'oi aku ka maika'i o ko'u mau mana'o me ka po'e Lipelakalia ('oi aku ke kū'oko'a, emi ke aupuni), kū'oko'a wau. 'O ka pilikia, 'a'ole ka 'Ao'ao, pono e ho'oikaika i nā hana ho'omaika'i. He hō'ulu'ulu pōkole loa kēia o ka'u mau pahuhopu. ([www.ffogel.net](http://www.ffogel.net) no nā mea hou aku.) Nā 'auhau - ho'ololi i ka 'auhau maluna o ka loa'a moku'āina i nā pākēneka pa'a, ho'opau i ka 'auhau kumukū'ai ma ka mea'ai a me ka lā'au lapa'au. Kaiapuni - ho'oikaika hou i ka pāpā 'ana a me ka ho'opau 'ana i nā lāhulu ho'ouluhua, a ho'oloka i nā ke'ena ho'ohehe'e piha (ho'ohanani). 'O nā koho pāloka - ho'okō i ke koho pāloka ma ka pūnaewe. Kālai'āina - nā palena manawa no nā po'e kālai'āina, a ho'olō'ihi i ke kau 'aha'ōlelo mai 'elima mahina a hiki i ka 'umi, me ka ho'onui 'ole o ka uku o ka po'e kālai'āina. 'O ka ho'ona'auao - ho'opau i ka papa kula moku'āina no nā papa mokupuni 'oko'a, 'ōnaehana palapala. 'O nā hale pa'ahao - e nānā i ka ho'oponopono. 'O ke aupuni - ho'olei i ka mana i lalo i ka pae kalana. 'O nā kānāwai - e 'ae nā kalana i ka piliwaiwai.



INOA MA LUNA O KA PĀLOKA:  
**KAPELA, Jeanne**  
INOA MA KE KAUOHA:  
**Jeanne M. Kapela**

'Ao'ao Demokalaka  
Lunamaka'āinana Moku'āina, Moku 5  
[www.jeannekapela.com](http://www.jeannekapela.com)  
[jeanne@jeannekapela.com](mailto:jeanne@jeannekapela.com)  
(808) 854-1148

'Oiai 'o au ka lunamaka'āinana o kēia manawa no ka 'Āpana Hale 5, ua ho'oikaika nō au no ka pono o ka po'e pōpilikia loa o ke kūlana kālā a me nā 'ohana o ko kākou moku'āina a ua lanakila nui nō au. Ua ho'ohiki nō au e paio no nā loina ko'iko'i loa, 'o ka wā ho'omaha 'ohana me ka uku, ka wā ma'i me ka uku, ke kaulike ma ka 'auhau, a me ka 'ona hale 'ana i nā hale makepono 'i'o nō. Ua ho'ohiki nō ho'i au e ho'onui aku i nā hana 'ōma'oma'o, ka ho'omalua 'ana i ko kākou 'āina e pale ai i ke kūkulu pākela 'ana me ka lima pākaha, ka ho'oikaika 'ana i ka 'oihana ho'omākaukau no nā pō'ino, a me ka ho'omāhuahua 'ana i ka 'oihana pale i nā pō'ino o ko kākou 'āina aloha. 'O ka hope loa, ke ho'ohiki nei au e nokenoke i ka paio 'ana no nā kuleana nā wāhine, nā polokalama no nā Kānaka Maoli, ka loa'a like o ka lawelawe olakino maika'i, a me nā kuleana kīwila no nā kama'āina LGBTQ+. 'Oia ua nui nō nā ho'ā'o, ua maopopo nō ia'u ua hiki nō iā kākou ke huliāmahi a ho'omāhuahua i ko kākou noho 'ana no kēia mua iho ma ko kākou 'āina aloha nei. Ua ho'ohiki nō au e alaka'i me ke aloha 'i'o no ko 'oukou mau 'ohana a me ka lehulehu nō a pau.

Koho wae moho wale nō



INOA MA LUNA O KA PĀLOKA:  
**MAKUAOLE-PERRIN, Chantel**  
INOA MA KE KAUOHA:  
**Chantel K. Perrin**

'Ao'ao Demokalaka  
Lunamaka'āinana Moku'āina, Moku 5  
[www.chantelmakuaoleperrin.com](http://www.chantelmakuaoleperrin.com)  
[friendsofchantelperrin@gmail.com](mailto:friendsofchantelperrin@gmail.com)  
(808) 783-5735

Hānau a hānai 'ia ma Kailua, O'ahu, ua ho'okō au i ke 'ano o ka 'ohana, ka mana'o'i'o, a me ke kaiāulu. Ma ke 'ano he Kalikiano kūpa'a a me ka makuahine noho ma ka home, hānai au i kahi 'ohana hui 'ia o 9 keikikāne a me 3 kaikamahine. I ka makahiki 2019, ua ho'okumu māua me ka'u kāne ma Mountain View, Hawai'i. I nā makahiki 'ehā i hala iho nei, ua kūpa'a au i ka palekana a me ka holomua o ka'u mau keiki. Ma waho a'e o ke kākō'o 'ana i kā lākou ho'ona'auao 'ana, makemake nō ho'i au e mālama i ka "Project Graduation" no ka papa a ka'u kaikamahine a hana manawale'a ma kā lākou mau kula. He lālā au i kēia manawa no ka Windward Planning Commission no ke Kalana o Hawaii. Inā koho 'ia, 'o ka'u pahuhopu ka mālama 'ana i kā mākou mau keiki ma Hawai'i, e hō'oi'a'i'o i ke kaulike o nā limahana, a me ka ho'omaika'i 'ana i ka 'ōnaehana ho'ona'auao aupuni. E kākō'o au i nā kumuwaiwai e kōkua i ka po'e home 'ole, e like me ke kōkua hale, ka ho'oma'ama'a hana, a me ka mālama ola kino. Ho'ola'a wau i ka ho'onui 'ana i nā 'ōnaehana a hā'awi i kahi mana'o kū'oko'a a me ka kūpa'a i ke alaka'i i ko mākou kaiāulu.



INOA MA LUNA O KA PĀLOKA:  
**OYAMA, Ashley**  
INOA MA KE KAUOHA:  
**Ashley K.P. Oyama**

'Ao'ao Repubalika  
Lunamaka'āinana Moku'āina, Moku 5  
[www.ashleyoyama.com](http://www.ashleyoyama.com)  
[ashley@ashleyoyama.com](mailto:ashley@ashleyoyama.com)  
(808) 437-0755

Ua noho au ma ka Moku 5 mai ko'u wā e 'ehā makahiki a'u, a ua pōmaika'i au i ka ho'omākaukau i ko'u mau keiki ma 'ane'i. He mākuua a me ka Makua Kumu o ka Makahiki 2020 no Ke Kula o Hawai'i Komohana, ua 'ike au i ka pono o ke kūlana ma kekahi mau 'ano o ka mālmalama a me ka ho'ona'auao. E hana ana au no ka ho'okolokolo, ka maopopo, a me ka pono no nā haumāna a me nā 'ohana a pau ma ka papa kula. Ke kū nei au no nā pono mākuua a mana'o'i'o au i ka pono o nā haumāna a me nā 'ohana e pono ai lākou e kūkā pū i nā kūkā ma ka mālmalama 'ana iā lākou. Ke 'ike nei au i nā kaiāulu kahi e ho'omaika'i 'ia ai nā 'ohana a e kōkua 'ia ai i kā lākou mau koho ma nā mea o ka mālmalama 'ana i ka mālmalama, ka mālmalama 'ana i ka 'ai, a me ka mālmalama 'ana i ka 'āina a me ka ho'oponopono o ka 'āina. 'O ka mālmalama 'ana maika'i i nā alanui kū'ai a me nā mākau kū'ai kūpiliiki'i o ka po'e a pau e ho'okumu i ka mua. 'O ka mālmalama 'ana i nā 'ohana e ho'oulu ana e kū'ai iā Hawai'i i kā lākou wahi ho'okipa, i ka hopena ho'i. Ua pono e waiho i ka waiwai i loko o ko kākou po'e I KĒIA MANAWA e ho'omaopopo ai i ke kūlanakauhale e paipai ai.

2024 ALAKA'I NO KA PO'E KOHO PĀLOKA



INOA MA LUNA O KA PĀLOKA:

**BETLACH, John F.**

INOA MA KE KAUOHA:

**John F. Betlach**

'Ao'ao Demokalaka  
Lunamaka'āinana Moku'āina, Moku 6  
betlachj@hotmail.com  
(808) 557-1420

Kāko'o lehulehu a me ke kumu a'o kūloko e pale aku iā 'oe Pehea e pili ana i kahi honua hau'oli hou? Makemake 'oe e ho'omaika'i i 'o Kona? Ua 'ike anei 'oe i nā pilikia i loko o ko mākou kaiāulu e pono e ho'oholo 'ia? Makemake 'oe e hā'awi 'ia i kahi leo? Makemake 'oe e ho'oponopono 'ia nā pilikia kūloko? Makemake 'oe i ke aupuni e hana i nā hana e ho'oponopono ai i nā pilikia e kū nei i ke kaiāulu? Makemake 'oe e pau ke kūlana? Loa'a i kēlā me kēia kanaka ka hiki ke ho'omaika'i i ko mākou kaiāulu a me ka honua ākea. E 'olu'olu e kelepona mai ia'u me nā nīnau āu e loa'a ai. Hope luna 'elua o ka 'aha kūkā olakino no'ono'o a me ka noho o ka papa olakino Ke kāko'o nei au i nā 'oihana li'ilii'i, nā mahi'ai, nā hana, nā ho'onā home 'ole, a me nā pono. 'O nā lanakila o kēlā me kēia pule, ka ho'ohui 'ana, ka ho'oulu 'ana i nā pilina, a me nā hopena kūpono, i ko'u mana'o, 'o ia ka mea e pono ai ke aupuni e ho'iho'i hou i ka hilina'i o ka lehulehu. Hiki i nā kānaka a me nā kaiāulu ke ho'oikaika i ke aupuni. Shaka



INOA MA LUNA O KA PĀLOKA:

**KAHALOE, Kirstin**

INOA MA KE KAUOHA:

**Kirstin A.K. Kahaloe**

'Ao'ao Demokalaka  
Lunamaka'āinana Moku'āina, Moku 6  
kahaloafor kona.com  
vote@kahaloafor kona.com  
(808) 430-5821

Ha'aha'a wau e lawelawe iā Kona i Lunamaka'āinana no 'oukou, mai Kailua a Hōnaunau. I ko'u kau mua, ua kau au i ke kōnāwai no ka pale 'ana i ke kofe Kona a me ka mac nuts, ka ho'oikaika 'ana i nā pale o Hawai'i e kū'ē i nā 'ano invasive, a me ka ho'oulu 'ana i nā mea hou a me ka ho'omohala waiwai. Ua loa'a ia'u ke kālā no ka mālama 'ana i nā kula kūloko a me ka Halemai Kaiāulu o Kona. Nui ko'u kūpa'a i ka mokupuni 'o Hawai'i a pau no ka mea, no Hilo, Keaukaha, 'Opīhikao, Ka'ū a me Waipi'o ko'u 'ohana. Ma ke 'ano he 'ōiwi Hawai'i a makuahine ho'i, 'o ka'u hana ma ka 'aha'ōlelo he mea ko'iko'i loa ia, 'oiai 'o Hawai'i ko'u home. Ua hō'ōia wau e hana wau i kēlā me kēia lā no ko mākou 'ohana a pau, no laila, loa'a i nā hanauna hou kahi wahi ma Hawai'i nei e ho'omau i ka noho 'ana a me ke kāhea 'ana i ka home. Mahalo i kou mana'o'i'o i ka'u hana e ho'omau ai ma ka 'Aha'ōlelo.



INOA MA LUNA O KA PĀLOKA:

**MADISON, Sylvie M.**

INOA MA KE KAUOHA:

**Sylvie M. Madison**

'Ao'ao Repubalika  
Lunamaka'āinana Moku'āina, Moku 6  
www.lets gobigisland.com  
vote@lets gobigisland.com  
(808) 430-5563

Mai ka 'ula'ula a i ka 'ula'ula, a me nā mea a pau ma waena, ua ho'ohui 'ia mākou e nā pilikia like 'ole a mākou e alo nei ma ke 'ano he kama'aina. 'Oiai 'o ko kākou 'oko'a, 'o ia ka manawa e kau mua ai ka po'e o Hawai'i. 'O ka'u pahuhopu i ka holo kālāi'āina, 'o ia ka hō'ike 'ana i ka leo o ka po'e ma ke kapikala o ka lāhui. E pili ana i ka hale, ka home 'ole, ka ho'ona'auao, a me ka ho'onui 'ana o ke aupuni a me ka loa'a 'ana, pono mākou e hana koke. Pono mākou i nā kuleana hou a'e ma ko mākou 'āina a e hana i nā hana ko'iko'i e kū'ē i nā lawehala. Ke mana'o'i'o nei au i nā pono o kēlā me kēia kanaka, i ka mahi'ai, ka lawai'a, ka hahai holoholona, a me ke kū'oko'a e pale aku i kou home, 'ohana, a me kou iho. He kanaka pā'oihana li'ilii'i au ma Hawai'i, he puka mai ke Kula Kaiapuni 'o Kapi'olani me ka Bachelor of Science i ka ho'oponopono kalaima. Ua hana au no ka Hawaii Small Business Development Center a ua lawelawe au ma ka papa o ka Hawaii Big Game Fishing Club.

**HAWAII**  
**VOTES**





INOA MA LUNA O KA PĀLOKA:  
**DALHOUSE, Timothy A. (Tim)**  
INOA MA KE KAHOHA:  
**Timothy Alan Dalhouse**

'Ao'ao Repubalika  
Lunamaka'āinana Moku'āina, Moku 7  
timdalhouse.com  
vote4tim@timdalhouse.com  
(808) 772-3996

Aloha! Ma ke 'ano he 'oihana a me ka 'oihana kaua o ka 'Amelika Hui Pū 'Ia i lawe mai i nā haneli o nā hana a me ke ola kūloko i kahi hale kū'ai 'oihana 'ino o Kona, ho'ohiki wau e lawelawe i ka Apana 7 o Hawaii me ka ho'oikaika. Ua hō'ike au i ko'u ho'ola'a 'ana i nā waiwai o ke kaiāulu a me ka 'ohana ma o ko'u kūlana alaka'i manawale'a ma ke 'ano he diakono hale pule a me ka luna ho'omalua o ka Apana Ho'onui 'oihana Village o Kailua. Ua hau'oli wau i ka loa'a 'ana o ka hapa nui o nā balota ma Big Island i ka US Senate Republican Primary 2022, e hō'ike ana i ke kōko'o ikaika 'ana i ko'u kahua no ka ho'onui 'ana i ka ho'okele waiwai, ho'emi 'ia nā lilo ola, a me nā hale e hiki ai ke ho'okumu i ka wā e hiki mai ana no nā keiki o ka Mokupuni. Me kēia mau pahuhopu, makemake nō ho'i au e hō'oi'a i ka pono o ka ho'olilo aupuni. Inā koho 'ia, ho'ohiki wau e hō'oi'a i ka lohe 'ia 'ana o ka leo o kēlā me kēia kama'āina a ho'okūpa'a 'ia i loko o ka 'Aha'ōlelo Moku'āina ma o ka mālama 'ana i nā laina ākea a me ka 'oia'i'o o ke kama'ililo 'ana a me ke komo 'ana i nā leka uila ma'amau, kelepona, a me nā 'aha kūkā lehulehu. Mahalo nui loa no kou koho balota!



INOA MA LUNA O KA PĀLOKA:  
**LOWEN, Nicole**  
INOA MA KE KAHOHA:  
**Nicole E. Lowen**

'Ao'ao Demokalaka  
Lunamaka'āinana Moku'āina, Moku 7  
nicolelowen.com  
nicole@nicolelowen.com  
(808) 937-8196

He lunamaka'āinana 'o Nicole Lowen no Hawai'i Komohana ma ka Hale Moku'āina mai ka 2012 mai, a ua ho'oikaika nō 'o ia me ka hā'awipio 'ole no kona 'āpana. I ka hala 'ana o nā makahiki, na Nicole i ho'opa'a i nā pu'u kālā no ka ho'oponopono 'ana i nā kula, nā haukapila, no ke kūkulu 'ana i ka Hale 'Aha Ho'okolokolo o Kona, a me ka Pā Kula o ka HCC o Pālanui, a he mau mea hou aku nō. Ma kona 'ao'ao he kumu kula kahiko, ua nokenoke 'o Nicole i māhūhūa ka uku o nā kumu kula a i ho'oponopono 'ia nā kula no nā keiki, ua hana 'o ia i nui hou a'e nā home makepono a i pale 'ia ai ka pipi'i o nā lilo e noho ai i Hawai'i nei. Ua ho'oikaika nō ho'i 'o Nicole i ke kōko'o i nā 'ohana hana nui, nā mahi 'ai o ka 'āina, a me nā hui hana, a ma kona 'ao'ao 'o ia ka Luna o ke Kōmike Kumu Uila me ka Ho'omalua 'Āina Ā Puni, ua lilo he mea nui iā Nicole ka ho'omalua 'ana i nā kumu waiwai o ka 'āina o Hawai'i, nā 'ano hou o ka ho'olako uila 'ana, a me ka noi'i 'ana i ka pōpilikia o ka 'āina ā puni. Ho'oikaika nō ho'i 'o Nicole e pane mau a kūka'i mana'o mau me ka lehulehu o kona 'āpana. Ke koho hou 'ia nō 'o ia, e ho'omau nō 'o ia i ka lawelawe me ka 'oia'i'o nō, me ka mākaukau ma ka 'oihana, a me ka ho'oikaika maoli.

**HAWAII**  
**VOTES**

**HAWAII**  
**VOTES**

Koho wae moho wale nō

2024 ALAKA'I NO KA PO'E KOHO PĀLOKA



INOA MA LUNA O KA PĀLOKA:  
**PERREIRA, Monique CobbAdams**

INOA MA KE KAUOHA:  
**Monique C.A.K. Perreira**

'Ao'ao Repubalika  
Lunamaka'āinana Moku'āina, Moku 8  
cobbadamsmo@gmail.com  
(808) 938-3370

Aloha 'oe, Monique Cobb-Adams Perreira ko'u inoa, a he kanaka Hawai'i ha'aheo au, 'Amelika Hui Pū 'Ia, a me ka mea nona ka 'oihana li'ili'i. Laki nō wau i ka lilo 'ana i wahine, makuahine, kupuna wahine. 'O ka ulu 'ana i Hawai'i i ho'okomo i loko o'u i ke aloha nui i kahi a'u i kapa ai i kēia manawa he home. E ku'u kumu maoli: e ho'ololi i ka pono o nā kānaka o Hawai'i, 'a'ole wale nō e mālama, akā e hiki iā lākou ke hanohano no nā hanauna e hiki mai ana. Ma ko'u moho, ke mana'o'i'o nei au he pono mākou e kaohi i ka mana o ke aupuni ma ko mākou ola a me nā 'oihana. E ho'opau i ka uku pā'ani i ko mākou aupuni, e mālama i kā mākou mau luna i koho 'ia a i koho 'ia no kā lākou hana, a ho'opau i ka palaho. Ke lawe nei au i ka no'ono'o ma'amau, ka 'oia'i'o a me ka mana'o pa'a i ka 'imi 'ana i nā ho'onā maoli i nā kulekele hemahema o Hawai'i. E hana pū kākou e ho'okumu i kawā e hiki mai ana no ko kākou 'āina, keiki, a me Hawai'i nei.

**HAWAII**  
**VOTES**



INOA MA LUNA O KA PĀLOKA:  
**TARNAS, David A.**

INOA MA KE KAUOHA:  
**David A. Tarnas**

'Ao'ao Demokalaka  
Lunamaka'āinana Moku'āina, Moku 8  
www.votetarnas.com  
votetarnas@gmail.com  
(808) 987-5810

Aloha. 'O David Tarnas ko'u inoa a ke holo nei au no ke koho hou 'ana ma ke 'ano he Lunamaka'āinana Moku'āina no ka Hale Apana 8 - Kohala 'Ākau a me Hema. Ua noho au ma ka apana ma kahi o 38 makahiki a ua hanai au me ka'u wahine i ka maua mau keiki elua ma Waimea. Ke noho nei au ma ke ano he noho o ke Komite o ka Hale no ka Aha Hookolokolo a me ka Hawaii au ua noho au ma ka oihana no na kau elima. Ua pa'a au i ka ho'oponopono 'ana i nā pilikia ko'iko'i o ko mākou apana e like me ka hale kū'ai, ka ho'ona'auao lehulehu, ka palekana o ka lehulehu, a me ka mālama 'ana i ke kaiapuni, a me ka ho'opa'a kālā 'ana no nā alanui aupuni, nā awa, nā kula, nā hale waihona puke, nā halemai, a me nā hale aupuni 'ē a'e. E hooikaika mau ana au e kokua i ko kakou mau ohana, na keiki, na kupuna, a me na oihana e kokua ana i ko kakou waiwai e like me ka mahiai, ka makaiikai, ka hoku, ke ola kino, a me na oihana pili ike. No ka 'ike hou aku e 'olu'olu e 'ike www.votetarnas.com. Mahalo!

**HAWAII**  
**VOTES**



INOA MA LUNA O KA PĀLOKA:  
**WOODSON, Justin H.**

INOA MA KE KAHOHA:  
**Justin H. Woodson**

‘Ao‘ao Demokalaka  
Lunamaka‘āinana Moku‘āina, Moku 9  
repwoodson@gmail.com  
(808) 542-2556

Ua hau‘oli wau i ka hā o ka hanauna ‘Amelika i hānau ‘ia a hānai ‘ia ma ka ‘āpana 12, a hau‘oli wau i ko‘u lilo ‘ana i panihakahaka no ‘ehā makahiki. I loko o ia manawa, ua ho‘oikaika au a me ko‘u mau limahana o ke ke‘ena e nānā pono i ko ‘oukou mau mana‘o, hopohopo a hui pū me ‘oukou i nā pilikia like ‘ole a Kahului, Puunene, Maui Lani, a me ka moku‘āina e kū nei i kēia manawa. Ma ka hui pū ‘ana, ua holomua mākou i ke kumu o ka ho‘omaika‘i ‘ana i kā mākou mau kula aupuni a me nā keiki a lākou e ho‘ona‘auao ai, ua kōkua nui i ke kālā o nā lawelawe mālama kupuna, a ua hui pū me ko mākou mau hoa ‘Aha‘ōlelo Moku‘āina e ho‘iho‘i i ‘oi aku o ka piliiona kālā i Maui Waena ma o ke kākō‘o kaiāulu a me nā papahana ho‘omaika‘i kālā. Ke noi ha‘aha‘a nei au i kāu koho i hiki ia‘u iho a me ka‘u hui ke‘ena ke ho‘omau i ka lawelawe ‘ana iā ‘oe. Mahalo nui loa no kou noonoo. Me ka mahalo, Justin

**HAWAII**  
**VOTES**

**HAWAII**  
**VOTES**

**HAWAII**  
**VOTES**



INOA MA LUNA O KA PĀLOKA:

**MIYAKE, Tyson K.**

INOA MA KE KAHOHA:

**Tyson K. Miyake**

'Ao'ao Demokalaka  
Lunamaka'āinana Moku'āina, Moku 10  
[www.tysonmiyake.com](http://www.tysonmiyake.com)  
[votetysonmiyake@gmail.com](mailto:votetysonmiyake@gmail.com)  
(808) 214-8710

Tyson Miyake, nāna i hānau a ho'ohānau 'ia ma Maui, he haumāna ha'aha'a o Kula Ki'eki'e o Maui, e lawelawe ana i kāna kūlana i ka Lunamaka'āinana Moku'āina 'o Hawai'i, Moku 10 mai. He mea ha'aha'a nō 'o ia i ka Hale Ka Ipu Kukui, a he koa 'o ia ma ka alaka'i a me ka ho'omohala 'āina, ma ka 'ike 'ana i ka mana'o o ka polokalamu e ho'okumu ai i nā alaka'i i 'ike ma mua. I ho'omaika'i 'ia 'o Tyson no kāna mau kōkua 'ana i ka 'oihana a me ka 'ohana ola i loko o ka Pacific Business News 40 ma lalo o ka pā hānau o 40 ma ke Papa o 2021, e kū'ai kāna ho'oha'aha'a i kōna hana nui i kōna 'kaiaāulu. Ma mua aku o kāna komo i ka 'oihana aupuni, ua ho'oikaika 'o Tyson i kāna mau pono alaka'i ma ka hui Miyake Concrete, he hui kānāwai ho'okama'āina kahi i 'ike ai i ka nani o ka hana pa'akikī a me ka lawelawe me kekahi mea. A laila, ua lawe 'ia 'o ia i ka Luna Ho'okō ma ke Kalana 'o Maui, a loa'a nō ia i ka 'ike ku'una ma ka ho'onānā 'ana i nā kānāwai a me ka mālama aupuni. Me ka pono a me ka lawelawe pono i ka lāhui, he kūka'i maika'i nō 'o Tyson ma ka ho'omohala i ka ho'ohui mana'o maika'i a me ka lawelawe i nā kānaka o ka Moku 10 me ka hau'oli a me ka pono.



INOA MA LUNA O KA PĀLOKA:

**SAVAGE, Jeremiah**

INOA MA KE KAHOHA:

**Jeremiah Savage**

'Ao'ao Demokalaka  
Lunamaka'āinana Moku'āina, Moku 10  
[Jeremiah@savageglobal.com](mailto:Jeremiah@savageglobal.com)  
(808) 283-8635

He makua pa'a ka mana'o a me ka lālā o kēia kaiāulu, ke holo nei wau no ka hana 'ana i ka Hale Moku'āina e ho'oikaika i ka mālama a ka pono, ka 'ōnaepuni, ka mālama 'āina, a me ka na'auao ma Maui Waena. He makua ho'oia nō ho'i au, a 'o ko'u keiki kāne i hānau a waiwai 'ia ma Maui a i komo i ka Kula Waena o Iao, 'ike au i nā ho'oilina i kēia wā a me nā hō'a'ano kākou e kū ana - mai ka na'auao a me ka lilo'ana i ka uku nui o ka noho a me nā hana pono maika'i a i ka noho maika'i 'ana no ka wā mahope i ko mākou mau keiki. Nui ka'u 'ike mai ka hana 'ana ma ka mahi'ai a hiki i ka lawe 'ana i ka lawe i ka hale hānai keiki ma waho o ka 'āina. Ma ko'u noho 'ana ma Maui, ua kōkua wau i ko kākou hui ma o ka lawelawe 'ana ma nā papa o nā hui kumuloa'a 'ole, he komikina a ke Kalana o Maui, ka hana ma ke Kalana 'o Maui, a me ke kōkua 'ana no nā hui kumuloa'a 'ole ma Maui. Ua ho'oulu ka nui o nā 'ike a'u i loa'a ma ka ho'oholo 'ana i nā pono o ko kākou kaiāulu. Ke noi aku nei au i kou koho e hiki ai ke ho'omaika'i i ka manawa e pono ai a e hiki ai i kākou a pau ke noho maika'i a kūpono. E hele kākou ma mua me ka 'ikepili.

**HAWAII**  
**VOTES**

**HAWAII**  
**VOTES**



INOA MA LUNA O KA PĀLOKA:  
**ACAIN, Aileen R. (Lily)**

INOA MA KE KAUOHA:  
**Aileen R. Acain**

'Ao'ao Repubalika  
Lunamaka'āinana Moku'āina, Moku 11  
[www.votelilyacain.com](http://www.votelilyacain.com)  
[aileenlilyacain@gmail.com](mailto:aileenlilyacain@gmail.com)  
(808) 264-0622

'O ko'u ho'ola'a a me ka'u hana e kōkua i ka manawa ho'okele waiwai o Maui e like me ka'u i hana ai i nā makahiki he 21 i hala, me ka hana 'ana i ka ho'olako 'ana i ka HOPE no Maui ma hope o ke ahi o Lahaina. Ma ka ho'omau 'ana i ka 'eleu ma ko mākou mau pilikia hale, a me ka ho'oponopono 'ana i ka uila, ke ala no nā 'ōnaehana pilikia ma Maui Hema me ke kōkua 'ana i ka ho'okumu 'ana i nā hana uku ki'eki'e ma ka 'oihana no'eau a me ka 'enehana i ka 'oihana ki'i'oni'oni e like me ka'u i hana ai. E hana pū ana e kūkulu hou i ka wā e hiki mai ana no ko kākou kaiāulu. Ke kōkua nei e ho'omau i ka hui 'ana i loko o ko mākou kaiāulu, 'oi'ai e kālele ana i nā 'oihana li'ili'i, a me ka mālama 'ana i kā mākou mo'omeheu, a 'oi aku ka nui o nā mea a pau, ka pale 'ana i kā mākou mau keiki mai ka moekolohe kanaka trafficking, a me ka pale 'ana i ka po'e 'elemakule mai nā scam cyber a me nā mea 'aihue. Mana'o wau e lawelawe iā Maui Nui a me ka Moku'āina 'o Hawai'i. ho'oka'a'ike: [aileenlilyacain@gmail.com](mailto:aileenlilyacain@gmail.com) [www.voteaileenlilyacain.com](http://www.voteaileenlilyacain.com)



INOA MA LUNA O KA PĀLOKA:  
**AMATO, Terez (T.Amato)**

INOA MA KE KAUOHA:  
**Terez M.A. Lindsey**

'Ao'ao Demokalaka  
Lunamaka'āinana Moku'āina, Moku 11  
[www.TAmato.org](http://www.TAmato.org)  
[Admin@TerezAmato.org](mailto:Admin@TerezAmato.org)  
(808) 268-2622

Aloha e nā hoalauna, hana wau iā 'oukou! 'O ko'u kuleana a me ko'u hanohano ke pani 'ana iā 'oe. Pono 'oe i 'elele 'o #WorkingForThePeople, 'a'ole nā hui a i 'ole nā lobbyists! Hō'ole wau i kā lākou hā'awi. 'O wau 'o #NotForSale. Maika'i ke kama'ilio. 'O ka'u hopena: \$53Million no nā hale Kihei kūpono, nā kula, ka ho'ēmi 'ana i ke ahi, 200 mau limahana Kihei hou, nā kula mua a me ke kumu #AffordableHousing units, a me 800 mau ke'ena hou aku no ka po'e home 'ole a me ke ahi, 'oi'ai e mālama ana i nā pono kaiapuni. Ua kāko'o au i nā kūpuna, nā uniona a me nā limahana ho'okipa, nā kahu hānai, nā pi'i uku kumu, #SafetySchool, #GayRights, #LivingWage, #LocalFarmers, hō'emi 'ai'ē haumāna, ho'onui i ka mālama ola kino, nā 'auhau ha'aha'a, a me ka ho'ona'auao CNA/nurse. #ProChoice: Aia ka Demokalaka, ke kū'oko'a a me #ReproductiveRights ma ka balota: Ma ke 'ano he mea ho'olauna mua o Act2: 'A'ole wau e kū i ka wā e ho'ouka 'ia ai 'o Democracy, a ho'opa'i hewa 'ia nā kauka a me nā ho'omake 'ana e (R) adical hoa paio. #Legalizelt. 'O ka pale 'ana i nā kūpuna, nā keiki, nā 'oihana li'ili'i, nā po'e kinā, ko kākou kaiapuni a me #HumanRights ka'u hana. E kū wau no 'oukou! Mahalo iā 'oe no ke koho 'ana iā #TAmato

**HAWAII**  
**VOTES**

**HAWAII**  
**VOTES**





INOA MA LUNA O KA PĀLOKA:

**JOHNSON, Dan**

INOA MA KE KAUOHA:

**Daniel B. Johnson**

‘Ao‘ao Repubalika  
Lunamaka‘āinana Moku‘āina, Moku 12  
Danjohnson4hawaii@gmail.com  
(808) 250-0020

Ke komo nei au i ke koho balota no ka‘u aloha nui iā Maui a me nā mea a pau e kū‘oko‘a ai kēia mokupuni, ‘oko‘a nō me ke koena o Hawai‘i. He kāne au, a he makuā o nā keiki ‘elua li‘ili‘i, hānau ‘ia a hānai ‘ia ma Maui, a he ‘ehā hanauna ko‘u ‘ohana ma ‘ane‘i. Ma hope o ka puka ‘ana me ka pākaukau kālā mai ke Kulanui o Hawai‘i ma Mānoa, ua kūkulu au i ka ‘oihana holomua ma ke alaka‘i papahana i loko o ka makahiki he ‘umi i hala. Mai ku‘u ‘ike aku, ua ‘ike au i nā kumu kūikawā nui o ko mākou mau wahi ola waiwai ki‘eki‘e o ke aupuni. Ua kaumaha i‘a‘u ke ‘ike ‘ana i nā ‘ohana kaiāulu i kāpae ‘ia e hiki ke noho ma ‘ane‘i a e ho‘okō ma hope. ‘O ko‘u manao, e ho‘okumu ‘ia ka ho‘olō‘ihi ‘ana o ka waiwai ola ma o nā ho‘oponopono ho‘okahi a‘e ma nā kōnāwai ‘o ke aupuni, e ho‘oholo i ke ko‘iko‘i o ka noho ma mua o ke kōnāwai, a me ka ho‘oki‘eki‘e ‘ana i ko mākou kaiāulu. Ke noi ha‘aha‘a nei au i kāu koho balota e lilo i lunamaka‘āinana no ‘oe.



INOA MA LUNA O KA PĀLOKA:

**RYAN, Rita M.**

INOA MA KE KAUOHA:

**Rita M. Ryan**

‘Ao‘ao ‘Ōma‘oma‘o  
Lunamaka‘āinana Moku‘āina, Moku 12  
ritaryan@buzbuz.biz  
(808) 250-5030

Ke hele nei ko mākou ola i nā loli wikiwiki a hiki ‘ole ke ho‘i i hope. E ho‘omau ka pi‘i ‘ana o ka ho‘ololi ‘ana o ke aniau i ka pi‘i ‘ana o ka ‘ilikai, ho‘opau i nā ‘ā‘u, a ho‘oku‘u i nā ‘ino. E hā‘awi ‘o AI i nā manawa a me nā mea ho‘oweliweli i ke ola kanaka. Ke makemake nui nei ‘o Upcountry Maui i alaka‘i ma ka Hale Moku‘āina me ka ‘ike i ka na‘auao hana, ka ho‘oponopono pilikanaka no nā mea āpau, a me ka ho‘ololi ‘ana i ke aniau. I mea e lanakila ai i kēia mau pilikia, pono mākou e ho‘omohala i ke kūpa‘a, a koi mākou i kahi alaka‘i e ‘ike i ke ki‘i nui a hā‘awi iā mākou i nā mea hana e pono ai. Ua lilo ‘o Rita Ryan i mea manawale‘a ikaika ma Maui, e lawelawe ana ma ke Kōmike Kūkākūkā o ke Kalana ‘o Maui, ka Hawaiian Islands Land Trust Maui Council, ma ke ‘ano he coordinator o 350Hawaii.org Maui, a ma ke ‘ano he alaka‘i mua o The Climate Reality Project, Hawaii Chapter. Ua alaka‘i maika‘i ‘o ia i ka paipai ‘ana iā Maui e ho‘olaha i kahi pilikia Climate, kahi i hui pū ai nā mokupuni kokoke a me ka moku‘āina. E koho iā Rita Ryan!

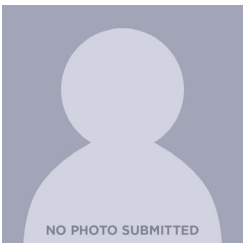

INOA MA LUNA O KA PĀLOKA:

**YAMASHITA, Kyle T.**

INOA MA KE KAUOHA:

**Kyle T. Yamashita**

‘Ao‘ao Demokalaka  
Lunamaka‘āinana Moku‘āina, Moku 12  
kyle.yamashita@gmail.com  
(808) 870-5874

‘A‘ohe ‘ōlelo i waiho ‘ia

**HAWAII**  
**VOTES**



INOA MA LUNA O KA PĀLOKA:

**ADAM, Scott**

INOA MA KE KAUOHA:

**Scott L. Adam**

'Ao'ao Repubalika  
Lunamaka'āinana Moku'āina, Moku 13  
ScottAdam@icloud.com  
(802) 558-3192

Ma ke 'ano he moho kūpa'a a no'ono'o e holo ana i Lunamaka'āinana o ka Hale Apana 13, makemake wau e 'ike i ka holomua 'ana o Hawai'i. 'O kā mākou pahuhopu nui ke kōkua 'ana i nā kānāwai e pōmaika'i nui ai ka lehulehu. I kēia mau lā, pono nā mea nui i ka ho'onui 'ana i ka ho'okele waiwai, ka mālama 'ana i ko mākou 'ohana-me nā kuleana o nā mākua e hānā i kā lākou mau keiki-ka mālama 'ana i ke kū'oko'a olakino, a me ka pale 'ana i ko mākou mau kū'oko'a kumu-me ka ho'ololi mua a me ka lua-ma ke 'ano he kama'āina o ko mākou moku'āina maika'i loa. repubalika kumukānāwai. Ke holo nei mākou i ka pilikia o ka lilo 'ana o kā mākou mau 'oko'a i hā'awi 'ia e ke Akua a e 'ae i nā 'ano aupuni 'ē a'e e kū i ko lākou wahi inā 'a'ole mālama 'ia i kā mākou mau hana aupuni. Ua ho'okumu 'ia kā mākou 'ōnaehana ma ke kumu o Kākou ka Lāhui 'o ia ke 'ano ho'omalua, ka mana i loko o ko mākou kaiāulu. 'Oiai ua lilo nā mea i waho o ka lima i kēia mau lā, hiki ia'u ke kōkua i ka ho'iho'i 'ana i ko mākou repubalika kumukānāwai ma ke kākō'o 'ana a me ke koho 'ana i nā kānāwai e ho'iho'i i ka mana i ka po'e.



INOA MA LUNA O KA PĀLOKA:

**CLARK, Linda Ha'i**

INOA MA KE KAUOHA:

**Linda A. Clark**

'Ao'ao Demokalaka  
Lunamaka'āinana Moku'āina, Moku 13  
CLARKL004@GMAIL.COM  
(808) 268-9844

Aloha ko'u inoa 'o Linda Ha'i Clark. Ma waho a'e o ko'u lilo 'ana i makuahine, hana pū wau i kahi mahi'ai li'ili'i. He pilina pa'a ko'u i ko'u 'ohana Kaupo 7 hanauna a me ko'u mo'omeheu. Loa'a ia'u 9 mau makahiki o ka 'ike papa kaiaulu. No ka ho'oponopono hou 'ana i ke kula 'o Kaupo ma mua, i kēia manawa he kikowaena pilikia a me ke kikowaena kumu waiwai kaiāulu, ua ho'onui mākou i ka \$1 miliona. Ma waho a'e o ko'u lawelawe 'ana ma ke 'ano he 'elele i ka Hale Moku'āina (2021-2022), he lālā au no nā komite no ka noho 'ana, ho'ona'auao, a me ka halihali. Pono mākou, i ko'u mana'o, e ho'opukapuka kālā i kā mākou mau keiki a me nā 'ohana hana. E hana kākou i ka mālama 'ana i ko kākou 'ohana ma Hawai'i nei.



INOA MA LUNA O KA PĀLOKA:

**POEPOE, Mahina**

INOA MA KE KAUOHA:

**Mahinamalamalama M. Poepoe**

'Ao'ao Demokalaka  
Lunamaka'āinana Moku'āina, Moku 13  
Votemahina.com  
mahinapoepoe13@gmail.com  
(808) 658-6010

Aloha! 'O Mahina Poepoe ko'u inoa, ke holo moho hou aku nei au no ka Hale Lunamaka'āinana o ka Moku'āina. He pōmaika'i a he kuleana no'u ka lawelawe 'ana ma ke 'ano 'o au ko 'oukou lunamaka'āinana i kēia mau makahiki 'elua i hala hope nei, a he mea nui nō ia ia'u. Ua nokenoke nō au no ka ho'okō aku i nā ho'ohiki a'u i ho'ohiki ai ma ka holo moho 'ana, a ua kū ko'u mo'olelo o ka'u mau hana i ko'u mana'o nokenoke no ka lehulehu a me ka 'āina. Ua nui ko'u waiho 'ana i nā pila he 'eono haneli a 'oi, 'o nā pila nō ho'i no ka ho'omalua 'ana i nā kumu waiwai e pono ai ko kākou nohona kanaka a me ka 'āina, no ke kākō'o 'ana i nā hui li'ili'i a me nā pō'ai ho'oulu mea 'ai kūloko, ka ho'opāhola 'ana i ka 'oihana lawelawe olakino, ka ho'olako 'ana i ka mea 'ai manuahi ma nā kula aupuni, a me ka ho'oponopono 'ana i ka 'oihana ho'ona'auao no ka lehulehu, ka ho'omākaukau 'ana no nā pō'ino, a no ka mōakāka loa o ka hana a ke aupuni me ka ho'okō kuleana 'i'o nō. Ua oia mau nō ko'u nānā nui i ka pi'i o ke kūlana pono o ke ola o ka po'e kama'āina a me ke kūlana ma'ema'e o ka 'āina, a i lilo ia mau mana'o i mea nui loa e ho'oholo ai ka mana'o. Ke noi ha'aha'a aku nei au e koho pāloka mai 'oukou ia'u a i ho'omai mai 'oukou i ke kākō'o mai ia'u ma kēia ho'okūhū holo moho a'e. Ola i ka wai, Mahina



Koho wae moho wale nō

2024 ALAKA'I NO KA PO'E KOHO PĀLOKA



INOA MA LUNA O KA PĀLOKA:  
**ARMSTRONG, Kelly J.**  
INOA MA KE KAUOHA:  
**Kelly J. Armstrong**

‘Ao‘ao Repubalika  
Lunamaka‘āinana Moku‘āina, Moku 14  
armstrongcorporation@gmail.com  
(760) 333-2332

Pono ke kanaka e ‘ōlelo a e pani i ka “po’e” ma ka moku‘āina o Hawai‘i, ‘oi aku ma ka ‘ao‘ao komohana o Maui. Ua lō‘ihi loa ka noho ‘ana o ka po‘e o Maui me ka lohe ‘ole ‘ia o ko lākou leo. Aia ke kī‘eki‘e o ka palaho o Hawaii. ‘A‘ole i nui ka po‘e home ‘ole. Aia ka ho‘ohana ‘ana i ka lā‘au i kahi pae kī‘eki‘e. ‘O nā lilo ola ke kī‘eki‘e loa. ‘A‘ole i emi iki ka ho‘ona‘auao. Ho‘okomo nā mea pā‘ani transgender kāne i nā ha‘uki kula kī‘eki‘e wahine wale nō. No nā makahiki he 60 a ‘oi aku ka noho ali‘i ‘ana o ka ‘Ao‘ao Kemokalaka i ka moku‘āina ‘o Hawai‘i e ho‘okomo iā ia i loko o kahi ‘au‘au lepo. Ua kapa ‘ia ‘o Hawai‘i ‘o ka moku‘āina ‘o “Least Affordable” ma ‘Amelika Hui Pū ‘Ia e ke kaiāulu aupuni. E ‘ae mai ia‘u e lilo i leo nou i ka hana ‘ana i ka utopia e pono ai ko mākou moku‘āina. E kū wau no ‘oe.



INOA MA LUNA O KA PĀLOKA:  
**BALINBIN, Kanamu**  
INOA MA KE KAUOHA:  
**Ernest Z. Kanamu Balinbin**

‘Ao‘ao Demokalaka  
Lunamaka‘āinana Moku‘āina, Moku 14  
nalugrindz@gmail.com  
(808) 250-0871

Aloha mai, ‘o wau ‘o Kanamu Balinbin, he moho e holo ana i Lunamaka‘āinana Moku‘āina Moku 14 Noho au i Kahana, Maui i kēia manawa, a he haumāna ha‘aheo no ke kula kī‘eki‘e ‘o Lahainaluna. ‘O ko‘u wahine ‘o Richelle Balinbin a he mau mākuu māua no 4 keiki. Ke holo nei au no ke ke‘ena no ka mea ua mana‘o ‘i‘o nei ko‘u hui he mea nui ke komo ‘ana o ke kaiāulu i mea e kūle‘a ai—‘o ia ho‘i ma ke ‘ano o ke ahi pō‘ino i hana ‘ia ma ‘Aukake 8, 2023. Inā koho ‘ia, e kālele kā mākou hui i ka loa‘a ‘ana o nā pane e pono ai ko mākou apana. Mai ka lā 1 ma hope o ke ahi, ua hana nui kā mākou hui i ka hā‘awi ‘ana ma luna o 300 po‘e ma kā mākou S-turns Community Hub me nā koi o kēlā me kēia lā, Pō‘akahi a Pō‘alima. Hānai pū mākou i nā mea‘ai wela i kēlā me kēia lā Ua hō‘ike ko mākou kaiāulu hiki iā mākou ke lanakila i nā pilikia inā hui pū mākou. Inā koho ‘ia ko mākou, e ho‘oholo ‘ia nā kānāwai e ho‘omaika‘i ai i ko mākou wā e hiki mai ana. Mahalo nui



INOA MA LUNA O KA PĀLOKA:  
**COCHRAN, Elle**  
INOA MA KE KAUOHA:  
**Eleanora K. Cochran**

‘Ao‘ao Demokalaka  
Lunamaka‘āinana Moku‘āina, Moku 14  
voteellecochran.com  
cochranelle00@gmail.com  
(808) 281-7709

‘O ka po‘e koho pāloka mai Aloha i ka Hale Apana 14 ‘O ka lawelawe ‘ana ma ke ‘ano he lunamaka‘āinana o ka Hale Moku‘āina no nā makahiki ‘elua i hala aku nei he hanohano a he kuleana. Mai ka lalo o ko‘u pu‘uwai, mahalo wau i kāu kōkua i hala a ke kali nui nei au i kāu kōkua hou aku. Ua a‘o nui au i ko‘u mau makahiki ‘elua ma ke ‘ano he ‘elele moku‘āina, a ‘o ia ‘ike, me ka‘u mau makahiki ‘ewalu o ko‘u ‘ike mua ‘ana ma ka ‘aha kūkā kalana, e hiki ai ia‘u ke lawelawe pono i nā pono o ko mākou kaiāulu! ‘Oiai ua ho‘ohana au i ko‘u ola a pau ma Lahaina, ua ‘eha ko‘u pu‘uwai a me ko‘u ‘uhane i ka nalowale nui loa i hiki i kekahi o mākou ke ho‘omaopopo. KE kūkulu hou nei mākou, ‘ae, pono mākou a pau e ho‘okō i kēia. E ‘ike e mālama ‘ia ka ‘ĀPANA Hale 14 mai ka ‘ao‘ao a i hope. E hilina‘i e wehe ‘ia ko‘u ke‘ena e like me nā manawa a pau, pane a maopopo!

**HAWAII**  
**VOTES**



INOA MA LUNA O KA PĀLOKA:

**MORANZ, David A.**

INOA MA KE KAUOHA:

**David Anthony Moranz**

'Ao'ao Repubalika  
Lunamaka'āinana Moku'āina, Moku 15  
kilakahi@gmail.com  
(808) 651-8882

'O David Moranz 'O ka hana 'ana me nā 'ohana a me kā lākou 'oihana ka'u kuleana i kēia manawa. 'O ka'u pahuhopu nui ka 'imi 'ana i nā ala e kāko'o ai iā Hawai'i ma ke 'ano he moku'āina a me ke kaiāulu. Loa'a: Loa'a ia'u ka loea i ka ho'oponopono pilikia a me ka ho'oponopono 'ana i nā mea hana, ka hana 'ana i nā mea kaumaha, nā mea kanu, nā moku, nā mea ahi, a me nā pae pahi kaula pacific.



INOA MA LUNA O KA PĀLOKA:

**NAKAMURA, Nadine K.**

INOA MA KE KAUOHA:

**Nadine K. Nakamura**

'Ao'ao Demokalaka  
Lunamaka'āinana Moku'āina, Moku 15  
NadineNakamura.com  
nknplan@hawaii.rr.com  
(808) 635-1507

He hanohano ko'u e lawelawe ma ka hana he Lunamaka'āinana Moku'āina, Moku 15. Ka ho'onui 'ana o ka'u hoi i ka lawelawe aupuni a'u i ho'opuka mua ai no ka 'Aha Kūkā o Kaua'i he 14 makahiki aku nei. Ko'u kumu i laila, 'o ia ka hana no "ka hana i ka nānā 'oi aku no Kaua'i". I lawelawe au i ka maika'i o ka po'e no nā makahiki 'ekolu ma ka 'Aha Kūkā, 'ekolu makahiki ma ke Kuhina Nui ma ka Hale Moku'āina. No nā makahiki 'elua i hala, ua lawe au i ka hana o ka Luna Nui. Ma ke kūkulu 'ana i nā hale noho 'oi loa ka uku, ka mālama 'ana i ko mākou 'āina a me nā wai, ka ho'ohana 'ana i ka 'ōlelo mua ma ka mua o ke kula ha'awina, ka ho'omaka hou i ko mākou 'oihana, a me ke kōkua 'ana i nā 'ohana i ka mana'o 'oi aku, loa a loa pū mākou e ulu a e ho'onui i ko mākou maika'i o ke ola. Me ka ha'aha'a nui, ke noi aku nei au i kō kākou koho ho'okahi, i 'ike auane'i au i ka hana nui e kū nei ma mua o kākou: ka ho'okūkū hou 'ana i nā hale aupuni ma Kapa'a, ka ho'oholo i ka Papahana Kuniaku Mahelona no nā hale aupuni 'oi loa a me nā lawelawe kū'ai, ka ho'opau 'ana i ke kaumaha o nā malihini ma ka ho'ohana 'ana i nā papahana hemo, a me ke kōkua 'ana i ka 'ai mai ka 'āina kūloko mai.

**HAWAII**  
**VOTES**

**HAWAII**  
**VOTES**



INOA MA LUNA O KA PĀLOKA:

**EVSLIN, Luke A.**

INOA MA KE KAUOHA:

**Luke A. Evslin**

'Ao'ao Demokalaka  
Lunamaka'āinana Moku'āina, Moku 16  
[www.lukeevslin.com](http://www.lukeevslin.com)  
[luke@lukeevslin.com](mailto:luke@lukeevslin.com)  
(808) 635-6623

Ua noho au ma Kaua'i holo'oko'a, a ua loa'a ia'u ka hanohano o ka lawelawe 'ana ma ka 'Aha Kalana 'o Kaua'i no 'ehā makahiki a ma ka Hale o nā Lunamaka'āinana Moku'āina 'o Hawai'i no nā makahiki 'elua i hala. He mea ma'alahi ka'u ala nu'ukia: e ho'olilo i ka hale noho kūpono e hiki ke loa'a 'ia kū'ai aku a ho'omaika'i i ko kākou ola. Pono mākou i nā hale no nā 'ohana kūloko, 'a'ole wale i nā ho'omohala waiwai. Ma ka ho'oma'ama'a 'ana i nā lula, ka ho'oikaika 'ana i ka ho'omohala 'ana i nā hale noho i loko a, a puni ko mākou mau kūlanakauhale e kū nei, ho'omaika'i 'ana i nā 'ōnaehana hele wāwae, a me ke kākō'o 'ana i nā 'ohana o kekahi mau hanauna, hiki iā mākou ke kūkulu i nā kaiāulu ikaika a ho'omau. 'O kēia ka mea e ho'oha'aha'a i nā kumukū'ai hale, e ho'opa'a i nā 'ohana, e ho'emi i ka ho'oku'u kalapona, a e ho'emi i ka mea ho'okaumaha moku. He mea ia e hoomalu ai i ko kākou mau 'āina mahi 'ai a e hooluolu i ke kaa. Hiki iā mākou ke hō'oia e hiki i nā hanauna e hiki mai ana ke noho ma 'ane'i, mālama 'ia ko kākou kaiapuni, a ola ko kākou kaiāulu. Ua pa'a wau i ka ho'okō 'ana i kēia 'ike a mahalo wau i ke kākō'o 'ana mai.

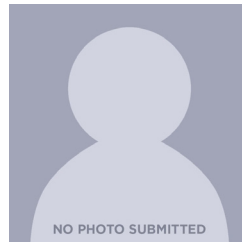

INOA MA LUNA O KA PĀLOKA:

**YODER, Steve**

INOA MA KE KAUOHA:

**Steven Jay Yoder**

'Ao'ao Repubalika  
Lunamaka'āinana Moku'āina, Moku 16  
[Kauaipatriot@gmail.com](mailto:Kauaipatriot@gmail.com)  
(808) 855-5503

'A'ohe 'ōlelo i waiho 'ia

**HAWAII**  
**VOTES**

**HAWAII**  
**VOTES**



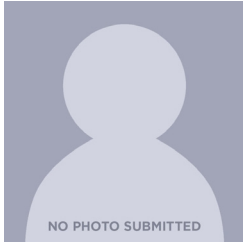

INOA MA LUNA O KA PĀLOKA:

**JAUCH, Michael H.**

INOA MA KE KAUOHA:

**Michael Jauch**

'Ao'ao Repubalika  
Lunamaka'āinana Moku'āina, Moku 17  
Michael@michaeljauch.com  
(808) 346-6002



INOA MA LUNA O KA PĀLOKA:

**MORIKAWA, Daynette (Dee)**

INOA MA KE KAUOHA:

**Daynette S.P. Morikawa**

'Ao'ao Demokalaka  
Lunamaka'āinana Moku'āina, Moku 17  
daynette.morikawa@gmail.com  
(808) 651-8855

'A'ohe 'Ōlelo i Hā'awi 'ia

Ua lawelawe au ma ke 'ano he Lunamaka'āinana no 14 mau makahiki. Ma mua o ko'u holo 'ana i ke ke'ena, ua hana au ma ke aupuni o ke kalana no 36 mau makahiki. Ua ho'ola'ia ko'u ola makua holo'oko'a i ka lawelawe aupuni. Ua hele au i kēlā me kēia lā o ke kau 'aha'ōlelo no nā makahiki he 14. Ma ke 'ano he lālā ki'eki'e, ke ho'omau nei au i ka hāpai 'ana i nā kānāwai maika'i a me ka hana 'ana i ka'u mea maika'i loa e ho'oponopono ai i nā pono a me nā pilikia o ko mākou moku. 'O ka lilo 'ana 'o ka Luna Nui o ka Papa Hale i hō'ike i ka hilina'i a me ka hilina'i o nā hoa hana i ko'u hiki ke ho'okō i nā kuleana o ia kūlana, a 'o ia 'ike a me ke kūlana ki'eki'e e hiki ai ia'u ke lawelawe i ka lehulehu. 'O ka nānā 'ana i hope i kā mākou hana a me ka nānā 'ana i nā mea e hiki mai ana, hā'awi ia'u i ka pu'uwai piha i ka 'olu'olu a me ka mana'o o ka holomua. Ho'omaika'i wau i ka hilina'i o nā mea koho i ka'u lawelawe, a makemake wau e ho'omau i ko 'oukou Lunamaka'āinana.

**HAWAII**  
**VOTES**

**HAWAII**  
**VOTES**



INOA MA LUNA O KA PĀLOKA:

**WARD, Gene**

INOA MA KE KAHOHA:

**Gene R. Ward**

'Ao'ao Repubalika  
Lunamaka'āinana Moku'āina, Moku 18  
[www.gene-ward.com](http://www.gene-ward.com)  
[repward@gmail.com](mailto:repward@gmail.com)  
(808) 781-9931

Aloha kākou e nā kānaka maika'i o Hawaii Kai. Ua loa'a ia'u ke kuleana e lawelawe iā 'oukou mai ka makahiki 2006, a ke 'imi nei au i kekahi kau hou e ho'omau i ka ho'omaika'i 'ana i ko kākou kaiāulu. Makemake au e ho'omau i ka hana pū me nā mahi'ai o Kamilonui e ho'onui i kā lākou mau ho'opa'a 'āina ma luna o lune 2025, pale i ka ho'opāhe'e nui e like me Luana Kai, hō'emi a ho'ōki paha i ka pilikia 'ole hale i Hawaii Kai, a hō'oia i ko kākou mau alanui a me nā hale e noho palekana me ka emi o ka lawehala a me nā pio uila. Pane ka'u ke'ena i nā leka uila a me nā kelepona i loko o 24-48 mau hola, inā 'a'ole mākou - e hā'awi mākou i ka'u helu kelepona pa'alima e kelepona mai ia'u i kēlā me kēia manawa o ka lā. Loa'a ia'u kahi PhD mai UH, a he Luna manawale'a Peace Corps mua a me Vietnam Veteran, a ke hana nei au iā 'oe i ka manawa piha. Aloha!

**HAWAII**  
**VOTES**

**HAWAII**  
**VOTES**

**HAWAII**  
**VOTES**



INOA MA LUNA O KA PĀLOKA:

**HASHEM, Mark Jun**

INOA MA KE KAHOHA:

**Mark J. Hashem**

'Ao'ao Demokalaka  
Lunamaka'āinana Moku'āina, Moku 19  
Mark.hashem@yahoo.com  
(808) 388-7693

He mea hanohano ko'u noho lunamakaainana no oukou. I ka hui pū 'ana, ua ho'okō mākou i nā milestone nui e ho'omaika'i i ko mākou kaiāulu. Ua kūkulu hou mākou i ke alanui 'o Kalaniana'ole, kahi i ho'onui ai i ka palekana a me ka hiki ke komo. Ma ke Kula Waena o Niu Valley, ua kūkulu mākou i hale 'ōlelo o ka honua, e ho'onui ana i kā lākou papahana Baccalaureate International no kā mākou keiki. Ua loa'a i ke kula ki'eki'e 'o Kalani he lumi laka no nā kaikamāhine, a me nā ke'ena mokomoko i ho'oponopono hou 'ia, no ke kōkua 'ana i kā mākou mau haumāna i ka ho'omohala 'ana i ka ha'uki a pilikino. Ua kūpa'a wau e ho'omau i kēia holomua a me ke kākō'o 'ana i nā pono o ko mākou apana. Me kāu kākō'o, hiki iā mākou ke ho'okō hou aku. Ke noi ha'aha'a nei au i kāu koho balota e hiki mai ana.

**HAWAII**  
**VOTES**

**HAWAII**  
**VOTES**

**HAWAII**  
**VOTES**



**INOA MA LUNA O KA PĀLOKA:**  
**CHOI, John**  
**INOA MA KE KAUAHA:**  
**John Y.U. Choi**

‘Ao‘ao Demokalaka  
Lunamaka‘āinana Moku‘āina, Moku 20  
[www.HiJohnChoi.com](http://www.HiJohnChoi.com)  
[attorneyjohnchoi@gmail.com](mailto:attorneyjohnchoi@gmail.com)  
(808) 258-4985

John Choi – Ka hopena e ke hō‘oia‘i‘o mai mākou ai. Nā mea mua i ka mana‘o a John: Kāpae aku i ke kīpē i ke kālai‘āina • Nā pilikia me ka home ‘ole • Kalaima • Mālama i nā kūpuna. ‘Oihana kū kānāwai a John: Hope loio kuhina (ma mua) • Loio ma nā ho‘okolokolo kiwila i Hawa‘i‘i nei - loio no nā mea kū‘ai. Ua kū kuaa a ua lanakila nō ‘o John no nā ‘ohana kūloko i ka ho‘okūkū ‘ana me nā ‘oihana lā‘au lapa‘au nui, nā hui ‘inikua nui, a me nā ‘oihana ka‘a nunui. Nā ‘ike i ka hana a John: Mea lawe nūpepa, nā hale kū‘ai pai pika (ōpio) • Nā ‘oihana holo i a me nā hale ‘aina (Wiki Wiki Teriyaki, Blazing Steaks) • Mea holo pukaaniāni (i ka wā o ka hele ‘ana i ke kulanui/polokalamu o ka ho‘opa‘a ha‘awina) Palapala hō‘oko no ka lilo ‘ana ‘o ke kumu o ka makahiki - Ke kaha pūnaeweke Princeton Review. ‘O John a me kāna wahine, ‘o Michelle, ua ho‘oilī ‘ia lāua no 25 mau makahiki a ua mea hale ma Kapahulu mahope mai makahiki 2002. Loa‘a iā lāua ‘elua kaikamāhine (i hānau a wā ho‘i ma Kapahulu) i ho‘omākaukau ma Waiōkeola, Saint Clements, Kaiapuni o Kahala, Waikīkī, a me Pūnāhou. Noho ana nā mākou a John ma Waikīkī a he 80 a me 85 makahiki ka lō‘ihi o ko lāua ola. Nā hana punahele a John: ‘O John he kanaka o ke kai, a he mea nui nāna ka mahi‘ai kālaiwa a me ka pā‘ani ‘ana kolepa.



**INOA MA LUNA O KA PĀLOKA:**  
**HOOKEE, George**  
**INOA MA KE KAUAHA:**  
**George P. Hooker**

‘Ao‘ao Demokalaka  
Lunamaka‘āinana Moku‘āina, Moku 20  
[www.Hooker4Hawaii.com](http://www.Hooker4Hawaii.com)  
[Hooker4Hawaii@gmail.com](mailto:Hooker4Hawaii@gmail.com)  
(808) 798-7576

I ko‘u mana‘o, ‘o ka Apana 20 a me ka moku‘āina ‘o Hawai‘i e ho‘emi i ka ‘auhau i mea e holomua ai nā ‘ohana kūloko a nui ke kalā i loko o kā lākou ‘eke. Ke nānā nā kūpuna i kā lākou leka uila, makemake au e palekana a maka‘u ‘ole lākou. I ko‘u no‘ono‘o ‘ana, ‘o nā ‘ohana waiwai e pili ana i nā hanauna he nui e hō‘oia i ka holomua o kā lākou mau keiki a me nā mo‘opuna i Hawai‘i. I ko‘u ‘ike, aia nā kumu a‘o kūpa‘a a me nā hale kūpono, e hā‘awi ana i kā mākou mau keiki i ka manaolana a me ke alaka‘i. Ke no‘ono‘o nei au i kahi o nā ala ho‘ona‘auao e pōina ‘ole ai nā keiki a lilo i mea ho‘omana‘o mau i ka waiwai o nā koho e kali nei iā lākou ma Hawai‘i. Noho mākou i kahi kaiāulu kahi a mākou i lokahi ai, i ho‘olālā ‘ia, a mākaukau no kēlā me kēia pilikia. Mana‘o wau e ka‘ana like ‘oe i kēia ‘ike ia‘u. Inā hana ‘oe, e ‘olu‘olu e koho iā Hooker. Mahalo Nui Loa.



**INOA MA LUNA O KA PĀLOKA:**  
**LOGUE, James**  
**INOA MA KE KAUAHA:**  
**James John Logue**

‘Ao‘ao Demokalaka  
Lunamaka‘āinana Moku‘āina, Moku 20  
[votelogue@gmail.com](mailto:votelogue@gmail.com)  
(808) 489-0792

Ma ke‘ano he makua kāne kūpa‘a, he kanaka koa kuaa, a he kanaka lawelawe aupuni, ua kūpa‘a wau i ka ho‘oikaika i ka loli maika‘i i ko mākou kaiāulu. Me ke kēkelē laeo‘o ma ke Kālai‘āina a me ka ‘ike i ka pale i ka ho‘opunipuni a me ka hana pā‘oihana pilikanaka, lawe wau i nā ‘ano ‘ike like ‘ole. Ho‘oikaika ‘ia ko‘u moho e ka mana‘o ‘a‘ole pono e koi ‘ia ka ‘ohana e ne‘e no nā manawa kūpono. E kama‘ililo wau i nā pilikia e pili ana i ko mākou kaiāulu e like me nā home monster, ka ulu ‘ana o nā kumukū‘ai ola, ‘oi aku ka ‘ino, ke olakino no‘ono‘o, a me ka home ‘ole. ‘A‘ole i ho‘oholo mua ‘ia kā mākou papa;—hiki iā mākou ke hana i ka wā e hiki mai ana e ulu ai nā ‘ohana. E hana wau no nā hana e ho‘omaika‘i i ko mākou ola ‘oiai e mālama i ko mākou mokupuni home no nā hanauna e hiki mai ana. He ‘eleu au i nā hui kaiāulu e like me Lions Clubs a me ka Papa Kaimuki Neighborhood Board, a ke kūpa‘a nei au e kōkua i ka po‘e nele. E hui pū kākou e kaiāulu i kahi kaiāulu ola a kāko‘o i hiki i kēlā me kēia kama‘āina ke holomua.



**INOA MA LUNA O KA PĀLOKA:**  
**NAKADA GRANDINETTI, Tina**  
**INOA MA KE KAUAHA:**  
**Tina Grandinetti**

‘Ao‘ao Demokalaka  
Lunamaka‘āinana Moku‘āina, Moku 20  
[www.tinaforhawaii.com](http://www.tinaforhawaii.com)  
[friendsoftinagrandinetti@gmail.com](mailto:friendsoftinagrandinetti@gmail.com)  
(808) 376-5200

Ua hānai ‘ia ‘o Tina Nakada Grandinetti, PhD, ma Oahu a ke holo nei ‘o ia e kāko‘o i ka ho‘omohala ‘ana i ka wā e hiki mai ana e hiki ai i nā ‘ohana kūloko ke noho i Hawai‘i a hānai i kā mākou keiki no ka mālama ‘ana i ko mākou mau ‘āina a me nā moana waiwai ‘ole. Ma ke‘ano he loea postdoctoral ma kahi ‘oihana kulekele aupuni, loa‘a iā ia kahi ‘ike kū‘oko‘a e kāko‘o ana i nā kulekele hale kaulike e kūpono i nā pono o nā ‘ohana hana. Ua ho‘okō ‘o ia i kāna ‘oihana e ho‘omaopopo i ka pilikia o ka hale a me ka home ‘ole o Hawai‘i. Ua mālama ‘o ia i ke ke‘ena o ka Lunamaka‘āinana Perruso i ka wā ma mua, e hana pū ana me nā mea kāko‘o e hana a paipai i nā kānāwai e pili ana i ke kaulike ‘auhau, nā hale, nā ‘ōnaehana mea‘ai, a me ka ho‘ona‘auao. Eia hou, aia ‘o Tina i ka mo‘olelo o ka hana pū ‘ana me ke kaiāulu e ho‘onohono i mea e mālama ai i ka ‘āina no nā hanauna e hiki mai ana, e pale i ka uhuki ‘ana o nā ‘ohana kūloko, e ho‘ona‘auao i nā ‘ōpio, a e pani iā Red Hill. He mana‘o‘i‘o pa‘a ‘o ia i ka hui ‘ana o ke aupuni maika‘i iā mākou a pau e ‘imi i ka pono nui.



INOA MA LUNA O KA PĀLOKA:  
**SOLOMON, Corinne S.**  
INOA MA KE KAUOHA:  
**Corinne S. Solomon**

'Ao'ao Repubalika  
Lunamaka'āinana Moku'āina, Moku 20  
SolomonforHawaii.com  
SolomonforHawaii@gmail.com  
(808) 650-3245

Aloha, 'o Corinne Solomon 'o ko'u inoa. He makuahine wau, a me he wahine male, a he hoalauna; 'a'ole he kanaka kālai'āina. Ma ke 'ano he hanauna mua 'Amelika i hānai 'ia ma ka hale 'aina o ko'u 'ohana, ua a'o mua wau i kahi 'ano hana ikaika. Me ke kēkelē Kauka Lapa'au mai ke Kulanui o ka Pākīpika, ua hana au ma nā hale ma'i o O'ahu ma mua o ko'u ho'omaha 'ana e nānā i ko'u 'ohana. Inā koho 'ia, e nānā au i kēia mau mea: ke kumu kū'ai o ke ola, ke kaiāulu, a me ka maopopo o ke kōnāwai. 'A'ole wau e koho i nā kōnāwai e ho'onui ai i nā kumukū'ai ola a e kāko'o ana i ka ho'oponopono aupuni e ho'emi i nā lilo. E ho'olohe wau i kou mau pono a lilo wau i leo no ko mākou kaiāulu. Ho'ohiki wau e hā'awi i 20% o ka'u uku i ka moku 20—e a'o hou e pili ana i ka'u ho'ohiki "20 no 20" ma ka'u kaha pūnaewe. Me kāu koho pāloka, hiki iā mākou ke ho'olilo kūpono hou iā Hawai'i. He mea hanohano ke kūmaka'āina ia 'oukou. Mahalo!



INOA MA LUNA O KA PĀLOKA:  
**WONG, Kevan JunWah Kamakana**  
INOA MA KE KAUOHA:  
**Kevan Jun Wah Kamakana Wong**

'Ao'ao Demokalaka  
Lunamaka'āinana Moku'āina, Moku 20  
www.kevanwong.com  
VOTEKEVANWONG@GMAIL.COM  
(808) 779-3294

Ua ho'ola'a 'ia nā makahiki he 'umikumamālua i hala o ko'u ola 'ana i ka lawelawe aupuni: 'o nā makahiki 'ehiku mua i hana 'ia ma ka hana 'ana i nā pilikia e pili ana i nā kupa o Kaimuki a me Kapahulu me ka Lunamaka'āinana Scott Nishimoto, a 'o nā makahiki 'elima i koe ma ke kūlanakauhale a me ke Kalana o Honolulu'a me ke Ke'ena o ka Luna Ho'okele, kahi a'u i kōlele ai i ka hopena o nā kama'āina kalana e nā kōnāwai moku'āina. He mea hanohano ia'u ke lawelawe ma ke ano he lunamakaainana no ka apana, e lawe mai ana i ka papa i ka ike a me ka makaukau i loa'a ia'u i keia mau makahiki me ko'u ao ana i ke kanawai mai ke Kula Kanawai o William S. Richardson o UH Manoa, i mea e holomua ai. ka pono o ko kakou kaiāulu. 'O ka pale 'ana i ka hewa, ka mālama 'ana i ka wā lō'ihi, a me ka ho'oponopono 'ana i nā pilikia hale - me nā home monster a me ka home 'ole - 'o ia ka'u mea hopohopo nui. 'O ka'u kūpa'a e ho'olohe mau a loa'a iā 'oe. Ke noi ha'aha'a nei au i kāu koho.

**HAWAII**  
**VOTES**

**HAWAII**  
**VOTES**





INOA MA LUNA O KA PĀLOKA:  
**SAYAMA, Jackson D.**  
INOA MA KE KAUOHA:  
**Jackson D. Sayama**

‘Ao‘ao Demokalaka  
Lunamaka‘āinana Moku‘āina, Moku 21  
[www.jacksonsayama.com](http://www.jacksonsayama.com)  
[jackson@jacksonsayama.com](mailto:jackson@jacksonsayama.com)  
(808) 772-6145

Ua hau‘oli wau i ka hā o ka hanauna ‘Amelika i hānau ‘ia a hānai ‘ia ma ka ‘āpana 21, a hau‘oli wau i ko‘u lilo ‘ana i panihakahaka no ‘ehā makahiki. Ma muli o ka pahuhopu o ka ho‘okumu ‘ana i Hawai‘i kahi e pōmaika‘i ai nā ‘ohana kūloko, ua koi au i nā kānāwai e ho‘onui ai i ka loa‘a ‘ana o nā hale kūpono no nā kama‘āina, e ho‘onui i ke kālā no nā ‘oihana ho‘ona‘auao aupuni, a me ka ho‘opau ‘ana i nā ‘oihana ‘ona. Inā koho hou au, mana‘o wau e kālele i kēia mau mana‘o ma waho a‘e o nā mea ‘ē a‘e, e like me ka ho‘omohala ‘ana i ka limahana mālama olakino, ka mālama ‘ana i nā condominiums, a me ka ho‘ololi ‘ana i ka ‘āina moku‘āina hakahaka i hale kū‘ai.



INOA MA LUNA O KA PĀLOKA:  
**SEASHELL, Joelle**  
INOA MA KE KAUOHA:  
**Joelle M. Seashell**

‘Ao‘ao Repubalika  
Lunamaka‘āinana Moku‘āina, Moku 21  
[Houserepd21@gmail.com](mailto:Houserepd21@gmail.com)  
(808) 799-0253

Aloha! ‘O ka hiki ke ‘imi i kāu koho balota i mea e pani ai iā ‘oe i ka Hale o nā Lunamaka‘āinana Moku‘āina he hanohano. ‘O ka manawa kēia e ho‘oponopono ai i nā kumu o kā mākou pilikia ko‘iko‘i i mea e ho‘omaika‘i ai i ko mākou kaiāulu. I ka makahiki i hala iho nei, ua ha‘alele ka nui o nā ‘ohana kūloko i nā mokupuni, me ka ha‘i ‘ana i ke kumu nui o ka noho ‘ana. Pono mākou e ho‘oponopono hou a ho‘emi i kā mākou ‘auhau i mea e hā‘awi ai i ke kōkua waiwai. Eia kekahi, pono mākou e ho‘opau i nā lula a me nā lula pa‘akikī. Pono e pa‘a nā kānāwai i ka hakakā ‘ana i ka hewa a me ka mālama ‘ana i nā ‘ohana, ‘o ia ka pōhaku kihi o nā kaiāulu ikaika. I ka ‘imi ‘ana i ka pono o ko lākou po‘e kama‘āina, ‘a‘ohe kuleana o kā mākou po‘e kālai‘āina i kā lākou ho‘ohana ‘ana i nā kālā aupuni a me kā lākou lawelawe ‘ana i nā kulekele. ‘O ka manawa kēia e ho‘ololi iā Hawai‘i i wahi e pakele ai kā mākou mau keiki.

**HAWAII**  
**VOTES**

**HAWAII**  
**VOTES**



INOA MA LUNA O KA PĀLOKA:  
**GARRETT, Andrew Takuya**  
INOA MA KE KAUOHA:  
**Andrew Takuya Garrett**

'Ao'ao Demokalaka  
Lunamaka'āinana Moku'āina, Moku 22  
[www.andrewtakuyagarrett.com](http://www.andrewtakuyagarrett.com)  
[andrewtakuyagarrett@gmail.com](mailto:andrewtakuyagarrett@gmail.com)  
(808) 354-1108

'O ka lawelawe 'ana ma ke 'ano he māka'ika'i moku'āina no ka Apana 22 he hanohano o ke ola a pau, a ke mahalo nui nei au i kou hilina'i 'ana ia'u. I ko'u kau 'ōlelo mua, ua hana nui mākou i ka ho'oikaika 'ana i kā mākou 'ōnaehana mālama ola, ho'omau i nā ho'opukapuka i makemake nui 'ia i ka ho'ona'auao aupuni, a me ka ho'oku'u 'ana i nā 'auhau no ke kōkua 'ana i nā 'ohana hana. Eia na'e, mamao loa kā mākou hana. Ua ho'olilo au i ka'u 'oihana holo'oko'a i ka lawelawe 'ana i ka lehulehu, a i mea e ho'omau ai i ka manawa a mākou i hana ai i ka ho'oponopono 'ana i kekahi o nā pilikia pa'akiki o Hawai'i, ke holo nei au no ke koho hou 'ana. Ma ko'u makua kāne o nā kaikamāhine maika'i 'elua, he mana'o ko'iko'i ko'u e hō'ōia i hiki iā Hawai'i ke kāko'o i kā lākou hanauna a 'a'ole koi 'ia lākou e ha'alele i nā mokupuni no ka 'imi 'ana i nā manawa kūpono ma waho. E ho'omau kākou i ka hana pū 'ana e hana i kahi wā e hiki mai ana no kēlā me kēia. Mahalo no kou kāko'o!



INOA MA LUNA O KA PĀLOKA:  
**IMAMURA, Jeffrey H.**  
INOA MA KE KAUOHA:  
**Jeffrey H. Imamura**

'Ao'ao Repubalika  
Lunamaka'āinana Moku'āina, Moku 22  
[jeffimamuraforhawaii@gmail.com](mailto:jeffimamuraforhawaii@gmail.com)  
(808) 927-0660

'A'ohe 'ōlelo i waiho 'ia

**HAWAII**  
**VOTES**

**HAWAII**  
**VOTES**



INOA MA LUNA O KA PĀLOKA:

**MCCAIN, Pat**

INOA MA KE KAUOHA:

**Patrick H. McCain**

'Ao'ao Demokalaka  
Lunamaka'āinana Moku'āina, Moku 23  
stlpatmccain@yahoo.com  
(808) 372-0329

Aloha, mai 'oe, 'o Pat McCain ko'u inoa, a ke mana'olana nei au e koho 'ia ko'u lunamaka'āinana, 'o Scott Nishimoto, ka mea i hana maika'i i ka 'elele no mākou, e koho 'ia i ka 'aha kūkā o ke kūlanakauhale 'o Honolulu. 'Oiai 'a'ole wau i mana'o e holo, makemake wau e hō'oiā i ka loa'a 'ana o ka moho maika'i loa i kēia pou hāmama. Loa'a ia'u ke ola o ka 'ike ma nā 'āpana kānāwai a me nā luna ho'okō ma nā pae kūloko, moku'āina, a me ke aupuni pekelala. Ua lawelawe au ma ke 'ano he Luna Nui o ka 'Aha'ōlelo 'o Congressman Abercrombie ma mua o ko'u ha'alele 'ana i ke Ke'ena 'o Homeland Security ma ke 'ano he luna federal. Ua loa'a ia'u nā hopena maika'i mai nā loloi hope a me nā 'ae palekana. Mana'o wau he hanohano nui kēia, a inā koho 'ia, ho'ohiki wau e kāko'o i ka 'ōlelo ho'ohiki a e hana i nā mea āpau i ko'u mana e ho'omaika'i ai i kēia wahi kupanaha, a mākou e aloha ai, 'oi aku ka maika'i. Mahalo and a hui ho.



INOA MA LUNA O KA PĀLOKA:

**OLDS, Ikaika M.**

INOA MA KE KAUOHA:

**Ikaika M. Olds**

'Ao'ao Demokalaka  
Lunamaka'āinana Moku'āina, Moku 23  
www.oldsforhawaii.com  
info@oldsforhawaii.com  
(808) 354-2311

He keiki kama'āina au, hānau a hānai 'ia ma O'ahu. Ua hana au me ka po'e home 'ole ma ko mākou mau kaiāulu ma ke 'ano he limahana hana kaiāulu no nā makahiki he 'umi i hala iho nei, ua loa'a ia'u ke kēkelē laepua a me ke kēkelē laepua ma ka 'epekema. Ua ho'omohala au i ka 'ike kūikawā ma nā wahi o ka hale kū'ai, ka ho'oponopono kalaima, a me ka home 'ole i loko o ko'u mau makahiki he nui me ka Waikiki Health a me ka DOE's Homeless Concerns Office. He mea nui ka ho'omaopopo 'ana i nā pilikia a mākou e kū nei i ka ho'ololi 'ana. Ua lawelawe au i ko'u 'āina no 8 mau makahiki ma ke 'ano he kanaka ukali ma ka US Army, me 'elua ho'ouka kua i Iraq, ma 2 o ko'u ho'omaka 'ana e lawelawe i ko mākou kaiāulu. Ma ka ho'opa'apa'a 'ana i nā lu'i ko'iko'i o ka home 'ole a me ka hewa e pili ana i ko mākou wahi, mana'olana wau e ho'omaika'i i ka palekana o ke kaiāulu. He mea hanohano ko'u noho Lunamaka'inana no oukou. E hui pū me kekahi mea nui! Koho i na Kahiko Ikaika no ka Hale Mokuaina, Moku 23.



INOA MA LUNA O KA PĀLOKA:

**ROBOTTI, Paul F.**

INOA MA KE KAUOHA:

**Paul F. Robotti**

'Ao'ao Demokalaka  
Lunamaka'āinana Moku'āina, Moku 23  
paulrobotti@yahoo.com  
(808) 255-7086

Ho'ola'a wau i ka ho'oponopono 'ana i nā pilikia ko'iko'i e kū nei i ko mākou kaiāulu. Me nā mana'o no'ono'o a me ke alaka'i mālama 'ana, e ho'okau mua wau i ka ho'omau a me ka holomua, a ua ho'ola'a wau i ka ho'ololi maika'i 'ana i ko'u 'āina. Ho'omaka mua wau i ka loa'a 'ana o nā hopena maika'i a'e i ka home 'ole ma ke kāko'o 'ana i nā lawelawe kāko'o piha, nā papahana hale kū'ai kūpono, a me nā papahana ho'olaha kaiāulu. Nui ko'u makemake i ka ho'omaika'i 'ana a me ka pale 'ana i ko mākou kaiāulu ma o ka ho'opukapuka 'ana i ka pale 'ana i ka hewa a me ke noi 'ana i kahi lālā olakino no'ono'o maika'i o kā mākou māka'i e hā'awi i kahi pane 'oihana a 'oi aku ka maika'i i ka po'e e loa'a ana nā pilikia olakino. Eia kekahi, ke kūpa'a nei au i ka loa'a 'ana o nā hā'ina kūpono no nā hale kū'ai aku ma o ka ho'okō 'ana i nā ka'ina ho'olimalima, a me ka ho'oikaika 'ana i nā mea ho'omohala e hana mua i ke kūkulu 'ana i nā hale kūpono. Me kou kāko'o, mana'o'i'o au e hiki iā kākou ke kūkulu i ka wā e hiki mai ana no Hawai'i.



INOA MA LUNA O KA PĀLOKA:

**ROSS, Ian M.A.**

INOA MA KE KAUOHA:

**Ian M.A. Ross**

'Ao'ao Demokalaka  
Lunamaka'āinana Moku'āina, Moku 23  
rossforhawaii.com  
info@rossforhawaii.com  
(808) 652-3380

Aloha! Ua hānai 'ia au e ka makuahine ho'okahi ma hope o ko'u hānau 'ana ma Honolulu, a mai ka makahiki 2012, ua komo au i ke kaiāulu. Ma hope o ko'u puka 'ana mai ke Kulanui o Hawai'i me ke kēkelē ma ka 'oihana waiwai, ua hele au i ka hana ma ke 'ano he kōkua kau kānāwai, kāko'o olakino lehulehu, a me ka mea ho'onohono waiwai 'ole. Ma ka hana pū 'ana me nā luna kūloko, moku'āina, a me nā luna federal, ma ke 'ano he noho o ka Papa Neighborhood, ua loa'a ia'u nā hopena. Makemake au e ho'oloho i ko mākou mau hoalauna a ho'okahua i nā pono o ke kaiāulu i mea e ho'oponopono ai i nā pilikia a mākou e loa'a nei ma ka ho'ohana 'ana i ko'u 'ike a me ke 'ano alaka'i hui. 'O ka Apana 23 ka pu'uwai o Honolulu, a ua hō'ike maika'i 'ia e Scott Nishimoto no 'elua mau makahiki. I mea e ho'omau ai i kāna hana maika'i loa a me ka ho'okumu mua 'ana i ka ho'oha'aha'a 'ana i ka home 'ole, ka ho'olaha 'ana i nā hale kū'ai maoli no nā kama'āina, a me ka ho'okumu hou 'ana i ka palekana kaiāulu, ke holo nei au i luna o ka moku'āina. E lilo wau i leo mana no ka apana inā koho 'ia. Ke noi ha'aha'a nei au i kāu koho. Hawaii.rossforhawaii.com



INOA MA LUNA O KA PĀLOKA:  
**ANDERSON, Jillian T.**  
INOA MA KE KAOUHA:  
**Jillian T. Anderson**

'Ao'ao Repubalika  
Lunamaka'āinana Moku'āina, Moku 24  
[www.jillianforhawaii.com](http://www.jillianforhawaii.com)  
[jillianforhawaii@gmail.com](mailto:jillianforhawaii@gmail.com)

'O Jillian Anderson - ke koho "e hana maoli kāua". I ka 'ekolu o ko'u mau makahiki, ua ne'e au i Waikiki, hele i ka Sacred Hearts Academy mai K-12, a ua puka au i ka summa cum laude mai UH Manoa ma ke a'o 'ana i 'ekolu mau 'oihana (kālā, kū'ai, a me ka 'oihana) a me ka mō'aukala. I loko o nā makahiki pōkole wale nō, ua 'ike 'ole 'ia nā 'ano he nui o ko mākou moku'āina. 'A'ole hiki ke ho'opa'a 'ia ke kumukū'ai, nui ka home 'ole, he mea ma'amau ka hewa, ke hā'ule nei kā mākou 'oihana, a ke emi nei ka maika'i o ke ola. No 'ekolu kau kânāwai, ua noho au i loko o nā 'auwaha e hana ana no ko mākou Hale Moku'āina (ma mua ma ke 'ano he Kânāwai a i kēia manawa 'o ke po'o nui o nā limahana no ke alaka'i kulekele 'oi aku ka li'ili'i o ka hale) a ke komo nei au me ko mākou kaiāulu ma ke 'ano he lālā o ko mākou Kaiāulu Waikiki. Papa. 'A'ole hiki iā mākou ke nānā wale aku i ka pi'i 'ana o nā pilikia he nui - pono mākou e hana. E a'o hou e pili ana i ka'u mea e hana ai ma: [www.jillianforhawaii.com](http://www.jillianforhawaii.com) a i 'ole [@jillianforhawaii](https://www.instagram.com/jillianforhawaii) (Instagram).



INOA MA LUNA O KA PĀLOKA:  
**TAM, Adrian**  
INOA MA KE KAOUHA:  
**Adrian K. Tam**

'Ao'ao Demokalaka  
Lunamaka'āinana Moku'āina, Moku 24  
[adrianforhawaii.com](http://adrianforhawaii.com)  
[info@adrianforhawaii.com](mailto:info@adrianforhawaii.com)  
(808) 388-8281

'O ko'u inoa 'o Adrian Tam. Ua hānau a hānai 'ia mai nei ma Honolulu, he ha'a ha'a ko'u e lawelawe ai, ua puka au i ke Kula Ki'e Ki'e Kalani me ka hanohano. Ma hope o ko'u puka 'ana mai i ke Kulanui Penn State, ua ho'i au i ka hale e hana ai no ka 'oihana 'ohana o'u. Ma ka hau'oli e ho'omaika'i ai i ko'u 'ohana a me ko'u 'ano e makemake ai e 'ike i nā lawelawe maika'i loa, loa'a ia'u ka loa'a 'ana i ka lawelawe no ka po'e ma ka 'Aha'ōlelo o ka Moku'āina Hawai'i. Ma hope o kekahi mau makahiki ma ka 'oihana he limahana, ua hanohano 'ia au i ka wae 'ia i kāu Lunamaka'āinana Moku'āina ma ka makahiki 2020 i ke kūlanakauhale loa o ke ahulau 'o COVID-19. 'O ka'u kūle'a, he mea maika'i no ko'u mau hoa. 'O ka mana'o e kōkua i ka lōkahi kū'oko'a, ka pololei 'ana, ka uku noho, a me ka ho'olako i nā kālā nui no nā hana nui no ko mākou ahupua'a. He mau mea nui ho'i ia o'u i pono, e pili ana i nā pilikia nui o ka moku'āina, e like me ka po'e home 'ole, ka ho'olako 'oihana, nā hale noho pono, a me ka mālama 'ana i ko mākou kaiapuni. He hanohano nui ko'u e lawe hou aku ai iā 'oukou, a ke noi aku nei me ke ha'aha'a i kou kōkua.

**HAWAII**  
**VOTES**

**HAWAII**  
**VOTES**



INOA MA LUNA O KA PĀLOKA:  
**IWAMOTO, Kim Coco**  
INOA MA KE KAUOHA:  
**Kim Coco Iwamoto**

'Ao'ao Demokalaka  
Lunamaka'āinana Moku'āina, Moku 25  
kimcoco.com  
kimcoco@kimcoco.com  
(808) 664-3830

Ua lawelawe 'o KIM COCO IWAMOTO i kona kaiāulu ma o nā hana like 'ole: Luapo Loio Ho'okō Malama 'Āina Hawaii, hānai mākuā lapa'au laikini (no ka po'e haumāna o McKinley High School), Luna Papa o ka Papa Kamali'i o ka Mokupuni, Komisina Ho'okolokolo Kānāwai Kivila o Hawai'i, Hoa Kākaukala Hana Ho'ona'auao, kā kekahi ma ke kahuahana 'o Ala Moana-Kakaako Neighborhood Board. Puuku. I nā makahiki he 4 i hala iho nei, ua hele 'o ia i kēlā me kēia puka a me ke kūkulu hale e ho'olohe i nā mana'olana a me nā hopohopo o kona mau hoalauna. Makemake lākou i nā alanui palekana (me nā kukui 'oi aku ka maika'i a me nā ala i ho'omālamalama 'ia), 'oi aku ka maika'i o nā hale no nā 'ohana a me nā 'elemakule, 'oi aku ka ikaika o nā mea kū'ai aku no nā mea nona nā condominium a me nā hale noho a me nā limahana hana e ho'oponopono ai i ka pilikia homelessness. Mana'o 'o IWAMOTO e uku no kēia mau ho'onā ma o ka hō'iili'i 'ana i kahi uku ho'onui ma nā "hale 'ole" (nā waiwai ho'opukapuka hakahaka) a me ka ho'opau 'ana i ka palaho e ho'olele i nā kālā lehulehu i nā lima pilikino. Noho 'o KIM COCO IWAMOTO ma Kakaako me kāna kaikamahine, 'o Rory, e hele ha'aheo ana i ke kula ha'aha'a o Queen Kaahumanu.



INOA MA LUNA O KA PĀLOKA:  
**SAIKI, Scott K.**  
INOA MA KE KAUOHA:  
**Scott K. Saiki**

'Ao'ao Demokalaka  
Lunamaka'āinana Moku'āina, Moku 25  
scottsaikihawaii.com  
contact@scottsaikihawaii.com  
(808) 200-1436

Ke hana pū nei me kā mākou hui kau kānāwai (Senator Sharon Moriwaki, Rep. Adrian Tam a me ka lālā o ka 'aha kūkā 'o Tyler Dos Santos Tam), ua hana mākou i nā mea nui i ko mākou kaiāulu, 'oi aku ka palekana o ka po'e hele wāwae, ke kumu kū'ai o ke ola, a me ka hale a me ka home 'ole. 'A'ole ma'alahi ka ho'oponopono 'ana i kēia mau pilikia ma kahi kaiāulu ki'eki'e, akā ua holomua mākou. Ke kūkulu nei mākou a ho'omaika'i i nā ala hele wāwae a me nā kāmera 'ula'ula e pale aku i ka po'e hele wāwae. Ua 'ae wale mākou i ka 'oki 'auhau nui loa o ka moku'āina ma ka mō'aukala Hawai'i. Ua wehe mākou i kahi kikowaena ho'ā'o 'o Iwilei e mālama a mālama i nā po'e home 'ole me nā pono no'ono'o a me ke kino, a ua 'ae mākou i \$64 miliona no nā hui 'oihana 'ole home 'ole. 'Ike au aia nā pono mau i ko mākou kaiāulu, a e hana pū me kā mākou hui e ho'omaika'i i ka maika'i o ke ola no nā mea āpau. E 'olu'olu e 'ike iā www.scottsaikihawaii.com no ka 'ike hou aku.

**HAWAII**  
**VOTES**

**HAWAII**  
**VOTES**





INOA MA LUNA O KA PĀLOKA:

**BELATTI, Della Au**

INOA MA KE KAHOHA:

**Della Au Belatti**

'Ao'ao Demokalaka  
Lunamaka'āinana Moku'āina, Moku 26  
[www.dellabelatti.com](http://www.dellabelatti.com)  
[daubelatti@gmail.com](mailto:daubelatti@gmail.com)  
(808) 393-0594

Mahalo i ka pono nui o ka lawelawe 'ana i nā kaiāulu o Makiki, Tantalus, Papakōlea, a me Punchbowl ma ke 'ano he Lunamaka'āinana i kēia manawa. Mana'o wau e ho'omau i ka lawe 'ana i nā loina Hawai'i 'o ka ho'okomo 'ana, ka mālama 'ana, ka hana like 'ana, ka kaulike, a me ka mālama pono 'ana i kēia hana o ka lawelawe aupuni. 'O ke kumu kū'ai nui o ke ola o Hawai'i ka mea nui i ke aupuni. 'O ka hale, ka mālama ola kino, a me ka mālama keiki mua 'o ia nā kumu kū'ai kumu nui 'ekolu e pono e kama'ilio 'ia i mua. Ua pa'a ko'u mana'o e hō'ōia i ka loa'a 'ana o ke kālā no ka ho'omohala 'ana i nā hale kū'ai i nā hale kū'ai 'ole no nā kama'āina. Eia hou, ua ho'ola'a au i ka ho'okumu 'ana i ka hana ki'eki'e ma nā 'ano e like me cyber-security, mālama ola kino, 'enehana a me ka ho'okele waiwai, ka ikehu a me nā 'oihana kaiapuni, a me ke kūkulu 'ana i hiki i kā mākou keiki ke ho'omau i ka noho 'ana ma 'ane'i a ho'i i Hawaii a hana. ma na hana e uku ana i ka uku ola. E 'olu'olu e kelepona mai ia'u ma ka'u [daubelatti@gmail.com](mailto:daubelatti@gmail.com). Mana'o wau e loa'a kāu koho ma ke 'ano he Lunamaka'āinana Moku'āina 'o ka Moku Hale 26!

HAWAII  
VOTES

HAWAII  
VOTES

HAWAII  
VOTES



**INOA MA LUNA O KA PĀLOKA:**  
**CHRISTIAN, Wallyn Kanoelani**  
**INOA MA KE KAUOHA:**  
**Wallyn K. Christian**

'Ao'ao Repubalika  
 Lunamaka'āinana Moku'āina, Moku 27  
 WallynForHawaii.com  
 Wallyn4Hawaii@gmail.com  
 (808) 450-4380

Aloha mai 'oe, 'o Mai Kākou O'ahu kahi a'u i hānau ai a hānai 'ia ai, a 'o ko'u inoa 'o Wallyn Kanoelani Christian. No ka Mokuaina Hale Apana 27, he moho au. Ma ke 'ano he moho mua no ka US Senate ma 2022, ua loa 'a ia' u ka 'ike he nui e pili ana i ka hana 'ana o nā aupuni politika. Ua hō'ike ikaika au i nā 'aha ho'okolokolo moku'āina a kalana ma Hawai'i no ka po'e. Ma ke 'ano he lunamaka'āinana koho, mana'o wau e 'oi aku ko'u mana ma luna o ka lehulehu. Mana'o wau he mea nui e nānā, kāko'o, a kōkua i ka po'e o Hawai'i. E 'olu'olu e koho mai ia'u i hiki ia'u ke lawelawe maika'i i ka lehulehu. Christian Wallyn Kanoelani. Mahalo Nui Loa!



**INOA MA LUNA O KA PĀLOKA:**  
**LIM, Margaret U.**  
**INOA MA KE KAUOHA:**  
**Margaret U. Lim**

'Ao'ao Repubalika  
 Lunamaka'āinana Moku'āina, Moku 27  
 www.lim4hawaii.com  
 margaret@lim4hawaii.com  
 (808) 551-4532

Ua male au no 31 makahiki, he 'ekolu mau keiki 3, a he 'oihana waiwai nui. He mea hale au, nona ka 'oihana, a me ka mea ho'opukapuka. Ua hānau 'ia au a hānai 'ia ma Philippines. He po'e malihini Kina ko'u mau mākuā. He puka au no ke Kulanui o Hawaii, Manoa. Ua komo loa au i loko o ko mākou mau 'ekalesia kūloko a he lālā o ka Papa Ho'okele waiwai o Honolulu. 'O ka'u kūlana hana, kūpa'a, ho'oikaika ikaika, makemake, a me ka'u 'ike nui i nā hana 'oihana e lilo i mea ho'ohui waiwai a kōkua i ko mākou moku'āina. 'O ka'u mau mea nui e pili ana i ka pale 'ana a me ka hāpai 'ana i ka pono o kā mākou mau keiki; ka ho'opau 'ana i ka hewa, ka ho'ohana 'ana i ka lā'au lapa'au i ke kāmāwai, ka 'oihana 'ula'ula, a me ka ho'olilo 'ana i nā kālā 'auhau; a me ka mālama 'ana i ko mākou home 'ole. 'O ka'u mau lōina e pili ana i ka 'oia'i'o, ke kuleana, a me ke kuleana. Ke holo nei au i ka oihana e haawi hou a e hoonui i ke ola o na kanaka o Hawaii. Ke noi ha'aha'a nei au i kāu kāko'o.



**INOA MA LUNA O KA PĀLOKA:**  
**TAKENOUCI, Jenna**  
**INOA MA KE KAUOHA:**  
**Jenna W.Y.C. Takenouchi**

'Ao'ao Demokalaka  
 Lunamaka'āinana Moku'āina, Moku 27  
 jennatakenouchi.com  
 jenna.takenouchi@gmail.com  
 (808) 368-7311

I mea e hō'ike pono ai i kou mau makemake i ka 'Aha'ōlelo a kōkua i nā pono o ke kaiāulu, ua ho'oikaika au i ka ho'okumu 'ana i ke kama'ilio ākea a pane aku me nā hoalauna. I mea e hā'awi ai i ka leo i kāu mau mea nui, pa'a wau e mālama mau i ka leka uila, leka uila, a me nā leka kelepona ma waho o nā hālāwai kaiāulu a me ke kāko'o 'ana i nā bila me nā kama'āina. Ma ke 'ano he Hope Po'o o ke Kōmike Ola & Homelessness, 'o ka'u wahi i nānā 'ia he hemahema i ka limahana lapa'au, ka ho'onui 'ana i nā papahana no ke olakino no'ono'o a me ka ho'ohana hewa 'ana i ka lā'au lapa'au, nā lawelawe no ka po'e home 'ole i kūkulu 'ia ma nā ho'omau mālama lō'ihi, a me ka wā lō'ihi. nā mea mālama e kāko'o i nā kūpuna i ka wā 'elemakule. Nui a'e nā hana e hana 'ia ma kēia mau pilikia a me nā hopohopo kaiāulu e pili ana i ka hewa, ke kumukū'ai o ke ola, ka hale, a me ka mālama 'ana i ke 'ano a me ka maika'i o ko mākou mau kaiāulu a'u e ho'omau ai e kama'ilio inā koho hou 'ia. He mea pono ke koho i keia moku a ke noi haahaa aku nei au i ko oukou kōkua. Mahalo no kou noonoo.

**HAWAII**  
**VOTES**



INOA MA LUNA O KA PĀLOKA:

**CARVALHO, Ernest**

INOA MA KE KAUOHA:

**Ernest D.K. Carvalho**

'Ao'ao Demokalaka  
Lunamaka'āinana Moku'āina, Moku 28  
[www.ernestforhawaii.com](http://www.ernestforhawaii.com)  
[friendsofErnestcarvalho@outlook.com](mailto:friendsofErnestcarvalho@outlook.com)  
(808) 371-3840

Ma ke 'ano he moho no ka Hale Aupuni Moku'āina 'Apana 28, 'ike wau i ka hewa he pilikia nui i ko mākou kaiāulu. Ua ho'okō wau i ka ho'opili 'ana i nā hana pale hewa pono a me ke kākō'o 'ana i nā ho'ololi e ho'olaha pono a ho'ihō'i hou 'ana i loko o kā mākou 'ōnaehana ho'okolokolo hewa. 'O ke kū'ē 'ana i ka pilikia hale 'ole e koi i ka hālāwai 'ana me nā pilikia kumu e like me ka hana ma'amau a me ka hā'awi 'ana i nā lawelawe kākō'o nui. E ho'onoho pū wau i ke a'o 'ana ma mua, e kūkākūkā ana no ke komo like 'ana a me nā kumuwaiwai no nā haumāna a pau. Ho'ohui 'ia, ua ho'opa'a wau e ho'onui i nā koho hale 'olu'olu i hiki i nā kānaka a pau ke loa'a i kahi hale palekana. E hana pū kākou e hana i kahi wā e hiki mai ana i hiki i kēlā me kēia kanaka ke kūle'a a ikaika a palekana ho'i kā mākou mau kaiāulu no nā kānaka a pau.



INOA MA LUNA O KA PĀLOKA:

**HOLT, Daniel**

INOA MA KE KAUOHA:

**Daniel Holt**

'Ao'ao Demokalaka  
Lunamaka'āinana Moku'āina, Moku 28  
[theholthui@gmail.com](mailto:theholthui@gmail.com)  
(802) 222-0055

Aloha. Ma ke ano he hua o keia apana, a he kanaka hopohopo maoli no ka hiki mai o ko kakou kikowaena kulanakauhale ma Honolulu nei, ke holo nei au no ke koho balota hou ana e hoomau aku i ke kokua a me ke kokua ana i na mea koho o ka Apana 28 ma ke ano he kanaka lawelawe aupuni. Ua 'ae koke mākou i ka 'oki 'auhau nui loa ma ka mō'aukala moku'āina, akā he mau hana hou a'e e hana 'ia, 'oi aku ka palekana o ka lehulehu a me ka ho'oponopono ho'ona'auao ma kā mākou mau kula aupuni. Mana'o wau he mea ko'iko'i ka pili 'ana i ko mākou kaiāulu, a ua loa'a ia'u ka manawa maika'i i nā makahiki i hala aku nei e lawelawe ma ke 'ano he loea Community Outreach ma Palama Settlement kahi e hiki ai ia'u ke launa pū me kā mākou keiki i nele i ka pilikia. i kēlā me kēia lā. He hanohano a me ka pono maoli nō ka lilo 'ana i ko'u kaiāulu ma ka 'aha'ōlelo, a ke noi aku nei au me ka mahalo kou kākō'o.

**HAWAII**  
**VOTES**

**HAWAII**  
**VOTES**



INOA MA LUNA O KA PĀLOKA:  
**HUSSEY, Ikaika Lardizabal**  
INOA MA KE KAHOHA:  
**Ikaika M.L. Hussey**

'Ao'ao Demokalaka  
Lunamaka'āinana Moku'āina, Moku 29  
ikaika.house  
ikaikahussey@gmail.com  
(808) 221-2843

PUMUHAU: No ka ho'opa'a 'ana i ka wā e hiki mai ana no ko kākou kaiāulu a me ko Hawai'i a pau ma o ke alaka'i kumu. OHANA: - 'Ohana Lardizabal ('ao'ao makuahine) mai Tagudin, Ilocos Sur - 'Ohana Hussey ('ao'ao makua kāne) mai Kohala, Hawai'i Moku'āina - Wahine a me 'ekolu keiki HANA: - Mea ho'omohala i nā papahana lā a ke kaiāulu a me ka 'enehana ho'ololi i ke aniau - Ma mua: Ahaolelo Moku'āina o Hawai'i; E HUI IA NEI 5 PAPA KUAI OLE: - Hale Hana Ho'opa'i Kuleana (Puuku) - Kula Hanahau'oli - Hawaii Housing Development Corporation - HAPA - Kalihi Valley Neighborhood Board - Aina Aloha Economic Futures (Puuku) Ho'ona'auao: - MA, Political Science (UH Manoa) - BA, Peace & Futures Studies (UH Manoa) HOBBIES: - Mea ho'okani pila - Ke a'o 'ana i nā mea hou (ka 'epekema 'ē a'e) NUI KĀWAI: - Ho'opau i ka palaho - Ho'oponopono i nā kumu o ka home 'ole a me ka maluhia 'ole o ka hale - Ka ho'okele ka'a, nā alanui, ka palekana o ka po'e hele wāwae - Ke hewa a me ka palekana - 'O ka ho'oka'awale kūpono 'ana o ka waihona kālā moku'āina.



INOA MA LUNA O KA PĀLOKA:  
**KAAPU, Carole Kauhiwai**  
INOA MA KE KAHOHA:  
**Carole Kauhiwai Kaapu**

'Ao'ao Repubalika  
Lunamaka'āinana Moku'āina, Moku 29  
CaroleKaapu.org  
Carole.Kaapu@gmail.com  
(805) 628-2822

Ke holo nei au no ka oihana no ka mea: Hana wau no ke aupuni, a ua hā'awi mai ka Haku ia'u i ke kuleana o ka mālama 'ana i ko mākou kūlanakauhale. 'A'ole hō'ike hou ko mākou lāhui a me ko mākou alaka'i i nā loina akua. Nalo nā kumu, e like me ka wahahe'e 'ole, ka ho'opunipuni, ka 'aihue, a me ka pepehi kanaka. Ua lawelawe au i ko kakou kaiāulu a me ka Moku'āina no na makahiki he umi i hala iho nei ma ke ano he limahana o ka Ahaolelo, a aole au i ike i ka holomua. Ke pilikia nei ko mākou kaiāulu ma muli o ka ha'alele 'ana o ka po'e, ka pani 'ana o nā hui, ka hewa i waho o ka mana, a me nā po'e noho pilikia. Ua hele au i ke kula ki'eki'e o Kamehameha, Kamehameha High, a me Ma'ema'e Elementary e ulu ana ma kēia kaiāulu. Ua hana 'o ia ma Kalihi Union Church, Kamehameha Schools Preschools, the State Capitol, and New Hope. Ua lawelawe 'o ia no nā makahiki 'oi aku ma mua o 'umi ma luna o nā papa o ka Lanakila Multi-Purpose Senior Center a me ka Neighborhood Board. Aloha au i ko'u kaiāulu, a he ho'hanohano ke koho 'ana iā 'oe, e 'olu'olu e koho iā Kaapu, 'o Carole Kauhiwai.



INOA MA LUNA O KA PĀLOKA:  
**MIZUNO, May Besario**  
INOA MA KE KAHOHA:  
**Joje May Besario Mizuno**

'Ao'ao Demokalaka  
Lunamaka'āinana Moku'āina, Moku 29  
Mayforkalihivalley@yahoo.com  
(808) 741-4503

Ua hana au no ka pono o ka moku 29 no na makahiki he 18 i hala. Mahalo wau i ka lawelawe 'ana i ko'u moku a me ka Moku'āina holo'oko'a 'o Hawai'i. He mahina wale nō i hala aku nei, e hana pū ana me ke Kia'āina a me nā Hale 'elua ua hala mākou i ka 'oki 'auhau nui loa ma ka moku'āina. E paio mau au e hoemi i na koina no na kānaka.

# HAWAII VOTES

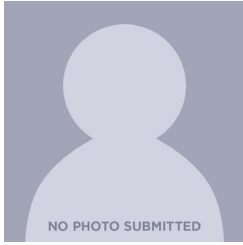

INOA MA LUNA O KA PĀLOKA:

**AZINGA, P. M.**

INOA MA KE KAUOHA:

**P. M. Azinga**

'Ao'ao Repubalika  
Lunamaka'āinana Moku'āina, Moku 30  
azinga-district30.godaddysites.com  
nzhinza@gmail.com  
(808) 202-1341

'A'ohē 'ōlelo i waiho 'ia



INOA MA LUNA O KA PĀLOKA:

**GANADEN, Ernesto M. (Sonny)**

INOA MA KE KAUOHA:

**Ernesto S.M. Ganaden**

'Ao'ao Demokalaka  
Lunamaka'āinana Moku'āina, Moku 30  
sonnyganaden@gmail.com  
(808) 294-9949

Ma kona 'ao'ao he lālā o ka 'Aha'ōlelo Moku'āina 'o Hawai'i, ho'oikaika 'o Sonny Ganaden i ka hana no nā kama'āina o ka 'Āpana 30 o Kalihi a me Hickam ma ka ho'ohana 'ana i kona 'ike i ka 'oihana loio, 'oihana kūkala nū hou, a me ka 'oihana kumu kula. He Pilipino a Mekiko kona mo'okū'auhau. Ua pa'a 'o ia ma ka 'oihana mai ka 2020 mai, ua lilo 'o ia he alaka'i ma ke kūkulu 'ana i ke kânāwai hou nāna ho'omalua ma luna o ka 'āina ā puni, no ke kākō'o i ka uku hana me nā pōmaika'i no nā 'ohana, paipai i ke kūkulu hale, ho'olako kālā no nā mea e pono ai ke kaona a me nā ka'a aupuni no ka lehulehu, no ke kākō'o i ka 'oihana ho'okolokolo kaulike, a he mahalo nō ho'i 'o ia i ko kākou aupuni no ka lehulehu. Mana'olana 'o ia e ho'omau i kāna hana lawelawe e pono ai ka 'Āpana 30 a me ka moku'āina.



INOA MA LUNA O KA PĀLOKA:

**TEMPLo, Shirley Ann Labadan**

INOA MA KE KAUOHA:

**Shirley Ann Labadan Templo**

'Ao'ao Demokalaka  
Lunamaka'āinana Moku'āina, Moku 30  
shirleytemplo.com  
shirley@shirleytemplo.com  
(808) 748-9990

He kanaka lawelawe aupuni 'o Shirley me 'umi makahiki o kāna 'oihana. Ua lawelawe 'o ia i 'ehiku mau makahiki me ke kūlanakauhale a me ke Kalana o Honolulu, ka 'Aha'ōlelo 'Aha o ke kūlanakauhale e ho'oholo ana i nā mana'o o ka lehulehu, ke po'o i nā papahana kaiāulu, a me ka nānā 'ana i nā kânāwai o ke kūlanakauhale. Ua ho'omaka 'o Shirley i ka 'oihana e kōkua i nā 'oihana kūloko i ka wā ma'i COVID-19. Me kāna hoa pā'oihana, ua ho'okumu lākou i ka 'Ilima Marketing, kahi hui kū'ai kikoho'e e kōkua kūikawā i nā hale kū'ai makuahine a me pop. Ua holomua 'o Shirley i kāna 'oihana kālai'āina ma ke komo 'ana i 'elua kau 'elua o ka 'Aha'ōlelo o ka Moku'āina 'o Hawai'i, kahi āna i kālailai, ho'oponopono, a haku i nā kânāwai a me nā 'ōlelo ho'oholo. He kauā aupuni kūpa'a 'o Shirley e hā'awi manawale'a ana e hāpai i nā kaiāulu like 'ole. Aia 'o ia ma ka Papa Kaiāulu 'o Kalihi-Palama, Farrington High School Community Council, a 'o ia ka Luna Ho'omalua me ka 'Aha Kūkākūkā 30 o ka Hale 'Ao'ao Kemokalaka. 'O ia nō ka mea nāna i ho'okumu iā Keeping Up With Kalihi, he hui pūnaewele i ho'ola'a 'ia no ka ho'oikaika 'ana iā Kalihi.

**HAWAII**  
**VOTES**





INOA MA LUNA O KA PĀLOKA:  
**EMOSI, Faifaiese, Jr.**  
INOA MA KE KAHOHA:  
**Faifaiese Emosi Jr.**

'Ao'ao Demokalaka  
Lunamaka'āinana Moku'āina, Moku 31  
aritanas84@yahoo.com  
(808) 563-0269

No ka aneane 'umi makahiki o ko'u noho 'ana ma kēia wahi, mana'o wau hiki ia'u ke hā'awi i ka 'aha'ōlelo i ka mana'o hou a me ke kaulike. Ma ke 'ano he kama'āina, he kuleana ko kēia me kēia i ko mākou kūlanakauhale. Mana'o wau 'o ia ke ala e hiki ai ia'u ke hā'awi a kōkua. Inā koho 'ia au, 'a'ole hiki ia'u ke kali e ho'omaka i ka hana a kōkua i ke kūkulu 'ana i kahi kaiāulu 'oi aku ka maika'i a me ka ikaika ma mua o ka wā ma mua. Mahalo!



INOA MA LUNA O KA PĀLOKA:  
**ICHIYAMA, Linda**  
INOA MA KE KAHOHA:  
**Linda E.I. Chong**

'Ao'ao Demokalaka  
Lunamaka'āinana Moku'āina, Moku 31  
www.lindaichiyama.com  
Lindaichiyama@gmail.com  
(808) 392-4547

Aloha! 'O Linda Ichiyama ko'u inoa a he hanohano ka lawelawe 'ana ma ke 'ano he Lunamaka'āinana mai 2010. Ua hānau 'ia au a hānai 'ia ma Salt Lake a ha'aeo wau e kāhea aku i ka home. Ua puka au mai ke kula ha'aha'a o Salt Lake, ke kula ki'eki'e o Moanalua, a me ke kula ki'eki'e o Moanalua, ma mua o ko'u hele 'ana i ke kulanui o Georgetown a me ke kulanui o Hawai'i ma Manoa William S. Richardson School of Law. Ke hana like nei au me ko mākou po'e kālai'āina no ka ho'omaika'i 'ana i kā mākou mau kula, e like me ka MoHS Performing Arts Center hou a me ke kahua kinipōpō pōhili. Ke noi ha'aha'a nei au i kāu kāko'o i kēia koho balota 2024. E 'olu'olu e leka uila ia'u ma repichiyama@gmail.com me kekahi nīnau a hopohopo paha.



INOA MA LUNA O KA PĀLOKA:  
**VALDEZ, Nancy A.**  
INOA MA KE KAHOHA:  
**Nancy A. Valdez**

'Ao'ao Repubalika  
Lunamaka'āinana Moku'āina, Moku 31  
nancyavaldez@yahoo.com  
(808) 489-3128

Aloha, 'o wau 'o Nancy Valdez. He 55 makahiki au a noho au ma Moanalua/Salt Lake, Moku 31. Ma ke 'ano he moho no ka noho Lunamaka'āinana o ka Hale o Hawai'i ma ka Moku 31, ke ho'ohiki nei au e lilo au i 'ōlelo a'oa' o hilina'i a hilina'i no ko mākou kaiāulu. 'O ka'u 'oihana e ho'olohe a ho'oponopono i nā hopohopo o nā lālā o ke kaiāulu me ka 'ike a me ke kuleana. Pono ko mākou kaiāulu i alaka'i e hana koke i nā pilikia, pane i nā ho'opi'i, ho'olaha i ka palekana, ho'okipa i nā mana'o hou a me nā ala e ho'omaika'i ai i ka maika'i o ko mākou kaiāulu a me ka maika'i o ke ola. Mahalo, Nancy Valdez

**HAWAII**  
**VOTES**



INOA MA LUNA O KA PĀLOKA:  
**AIU, Micah Pookela Kim**  
INOA MA KE KAHOHA:  
**Micah Pookela Kim Aiu**

'Ao'ao Demokalaka  
Lunamaka'āinana Moku'āina, Moku 32  
micahaiu.com  
vote@micahaiu.com  
(808) 429-9335

Aloha. Ke kū nei au no ka hō'ea hou i ka 'aha 'ōlelo moku'āina i ke kūlana o ka Lunamaka'āinana Moku'āina e lawelawe ai i nā kānaka o ka Moku 32. No ka pau a'u o ka'u ola, he 35 makahiki, ua 'ike au i ko'u makuahine, ke Kenekoa Donna Mercado Kim, e ho'omākaukau i ka pono, e ho'onui i ka maika'i o Hawai'i, he wahi maika'i ma mua o'u e noho ai. 'Ē, ua maika'i nō kekahi o kou hana e koho 'ia ai. Ua noho au i Moanalua no ko'u mau makahiki a pau. Pono nā luna ma mua o kā kākou kaiāulu e lilo i luna ho'okahi e hā'awi i ka pono, ka maopopo, a me ka ho'okolokolo. E hana mau 'ia ana e hana hā'awi i ka mana'o maika'i me ka po'e e lawe ana i ka pono a e ho'olohe i ko lākou leo ma nā koho a pau āu e hana ai. Eia au e lilo nei i leo maika'i, leo pono i ka hō'ike mana'o, e kākō'o ana i nā kānāwai e pono ai, a e ho'okō ana i ka pono o ko kākou aupuni, ma ka ho'onohonoho 'ana o ko'u 'ike 'ana he 8 makahiki ma ke kānāwai. Ua ho'omaika'i 'ia au e lawelawe, a mahalo au iā 'oe no kou no'ono'o a me kou koho.



INOA MA LUNA O KA PĀLOKA:  
**SHIMIZU, Garner Musashi**  
INOA MA KE KAHOHA:  
**Garner M. Shimizu**

'Ao'ao Repubalika  
Lunamaka'āinana Moku'āina, Moku 32  
voteshimizu.com  
voteshimizu@gmail.com

Aloha E nā hoa, I ho'oulu 'ia e ka leo hohonu e lawelawe i ko kākou kaiāulu, hau'oli wau e ho'olaha i ko'u mohu no ke koho balota 2024. 'Ōiai ka ho'omaka 'ana o ka ho'omaka 'ana, he 246 wale nō kā mākou koho mai kahi ho'ololi nui i 2022. Hō'ike kēia i ka mana nui i lo'a iā mākou ma ke 'ano he hui. Pono mākou i ka 'oia'i'o a me ka 'ike i ko mākou aupuni i kēia manawa ma mua o ka wā. Ho'ola'a wau i ka waiho 'ana i kahi ho'oilina maika'i no nā hanauna e hiki mai ana a no kēia lā. He 30+ ka makahiki hou au ma ka 'oihana, ke kaiāulu, a me ka ho'omana. Ua loa'a ia'u nā mana ko'iko'i e pono ai e lawelawe a ho'oholo i ka pōmaika'i o nā po'e 'ē a'e ma o ka ho'okele 'ana i kahi 'oihana 'ohana a me ka lawelawe 'ana ma nā kūlana i koho 'ia ma ke 'ano he Pelekikena o ka Sheet Metal Contractors Association a me ka Hui Kaiāulu o Moanalua Valley. Ke noi aku nei au me ka mahalo i kāu mau pule, kākō'o, a me ka mana'o'i'o. Hiki iā mākou ke ho'ololi i ke ala o ko mākou hopena, akā 'a'ole hiki ia'u ke hana me ka 'ole o kāu koho. Mahalo, Garner Shimizu

**HAWAII**  
**VOTES**

**HAWAII**  
**VOTES**



INOA MA LUNA O KA PĀLOKA:

**KONG, Sam Satoru**

INOA MA KE KAHOHA:

**Samuel S. Kong**

'Ao'ao Demokalaka  
Lunamaka'āinana Moku'āina, Moku 33  
samkong@hawaii.rr.com  
(808) 699-0222

Aloha! 'O wau ko 'oukou Lunamaka'āinana, 'o Sam Kong, a hau'oli loa wau i ka lawelawe 'ana i ko mākou Hālawā, 'Aiea, a me Waimalu 'ohana. Mai kou koho 'ana mai ia'u i ka makahiki 2014, ua pa'a loa au i ka ho'omaika'i 'ana i ko mākou 'āpana a me ka moku'āina nui o Hawai'i. 'O ka'u mana'o nui i nā pilikia nui: ho'onui i kā mākou 'ōnaehana ho'ona'auao, ho'oponopono i ke kūlana home 'ole, ho'oponopono i ka palekana o ke ka'a, a me ke kāko'o 'ana i kā mākou 'oihana kūloko. He mea ko'iko'i kēia mau mea nui no ka ho'oikaika 'ana i ko mākou kaiāulu a me ka hō'oi'a 'ana i ka holomua o ka wā e hiki mai ana no kēlā me kēia. Ho'ola'a wau i ka ho'omau 'ana i ka'u hana ma kēia mau pilikia, e hō'ike pono ana i kāu mau makemake a me kou mau pono. 'O kāu kāko'o e hiki ai ia'u ke kāko'o ikaika i ko mākou kaiāulu. Ke noi ha'aha'a nei au i kāu koho pāloka e koho hou ia'u, 'o Sam Kong, i hiki ia'u ke ho'omau i ka hakakā no ko mākou moku. Hiki iā kākou ke kūkulu i ka wā e hiki mai ana no 'Aiea. Mahalo no kou hilina'i a kāko'o. E ho'omau kākou i ka ne'e 'ana i mua. 'O Sam Kong, ka po'e ikaika!



INOA MA LUNA O KA PĀLOKA:

**DUPIO, Gaius, II**

INOA MA KE KAUOHA:

**Gaius K. Dupio II**

'Ao'ao Repubalika  
Lunamaka'āinana Moku'āina, Moku 34  
gpearlcity@gmail.com  
(808) 343-7314

Aloha 'oe 'o Gaius ko'u inoa, hiki iā 'oe ke kapa ia'u Kipi. Noho au ma ke kūlanakauhale momi, nā pali pacific. E like paha me kāu e ninau nei, no ke aha e koho ai 'oe no kekahi e like me a'u? He aha ka'u e hiki ke lawe mai ai? He aha nā loli hiki ia'u ke hana? He aha ka'u e 'ike ai? He mau nīnau maika'i kēia a pau, akā 'a'ole hiki ia'u ke pane aku i loko o ka 150 mau hua'ōlelo hiki ia'u ke ho'okomo i kēia pahu. 'O ka mea hiki ia'u ke ha'i aku, 'a'ole au hau'oli i ka hana a kā mākou mau po'e politika, kā mākou mau luna aupuni, a me nā po'e i kuleana ma luna o ko mākou home, ko mākou mau kaiāulu. 'O 'oe e koho mai ia'u ke ho'oholo 'oe e ho'ohāna i au e hana no 'oe. Aia au i kēia kaiāulu, e 'ike 'oe ia'u e hele wāwae ana, e 'ike ho'i 'oe ia'u e kalaiwa ana i ke ka'a 'ōhua, 'o ia ho'i hiki iā 'oe ke wehewehe kūikawā i kāu mau pono a me nā makemake ia'u. He leo maoli o ka po'e. Mahalo



INOA MA LUNA O KA PĀLOKA:

**TAKAYAMA, Gregg**

INOA MA KE KAUOHA:

**Gregg Takayama**

'Ao'ao Demokalaka  
Lunamaka'āinana Moku'āina, Moku 34  
greggtakayama.com  
greggtakayama@hawaii.rr.com  
(808) 382-3212

Ua lawelawe 'o Gregg Takayama ma ka Hale o ka Moku'āina he 12 mau makahiki, ma hope o kona komo 'ana i ka 'oihana kūkala nū hou me ka lanakila loa, a he luna ho'okala mana'o 'o ia no ke Kenekoa 'Amelika Hui Pū 'Ia kahiko, 'o Dan Inouye, a laila, no ke Kulanui o Hawai'i. 'O kekahi o kāna mau hana holomua loa, 'o ka 'āpono 'ana aku i nā kānāwai no ke kōkua 'ana o ka Moku'āina i ka po'e lawelawe olakino no nā 'ohana ('o ia ka mua loa ma 'Amelika), ke kūkulu 'ana i ke komikina ho'omalua ho'oponopono i 'oi aku ka maika'i o nā hale pa'ahao, a me ke kāohi 'ana i nā ahikao lele haki kānāwai ma lalo o kekahi kōmike Moku'āina. Na Gregg i ho'opa'a he \$60 miliona a 'oi no ka ho'oponopono 'ana i nā kula o Pearl City no nā lumi papa hou, nā mīkini ho'ona'auao hou, a me nā mīkini hō'olu'olu ea. Ua kāko'o 'o ia kona holo moho hou 'ana e ka 'uniona, 'o ka Hawai'i State Teachers Association. Ua kōkua 'o ia i ka ho'omāhuahua 'ana i ka pu'u kālā no nā polokalamu no nā kūpuna e hiki ai i ka po'e kino nāwaliwali a me nā kūpuna ke noho me ka palekana ma ka home, me nā mea 'ai halihali 'ia aku iā lākou, nā lawelawe 'ana e pono ai ma ka home, a me ka halihali 'ana ma ke ka'a. Ua ho'omaika'i 'o ia 'o Gregg ma lalo o ka AARP me ka hā'awi aku iā ia 'o ka Makana Hā'awi Kālā Manawale'a, a pēia nō ho'i ma lalo o ka Alzheimer's Association no ke kōkua 'ana i ka po'e ma'i i ka ma'i poina.

**HAWAII**  
**VOTES**

**HAWAII**  
**VOTES**



INOA MA LUNA O KA PĀLOKA:

**BONIFACIO, Domineque E.P.**

INOA MA KE KAUOHA:

**Domineque Eujenio Po‘okelamaikalani Bonifacio**

‘Ao‘ao Demokalaka  
Lunamaka‘āinana Moku‘āina, Moku 35  
bonifaciodomineque@gmail.com  
(808) 594-7095

Ke holo nei au no ka Moku 35 me ka mana‘o e ho‘omaika‘i i ka lewa o ko mākou kaiāulu. ‘O ia ho‘i nā kukui ‘oi aku ka maika‘i e palekana ai ko mākou mau alanui no kā mākou mau keiki, nā kūpuna, a me ka mea hana; i ke kakahiaka nui a me ke ahiahi. Makemake au e ho‘one‘e i ko mākou kaiāulu i mua. ‘O kēia ka‘u ‘ōlelo ‘o ia ka manawa no ke alaka‘i hou, nā mana‘o hou, nā mana‘o hou. Aia mākou i kahi manawa kūpono kahi e pono ai mākou e ho‘ololi i kahi wā e hiki mai ana. ‘O ka ne‘e ‘ana i ko kākou kaiāulu i mua e ho‘one‘e i ka Hawai‘i i mua, ‘oiai e ho‘oulu ana i nā hanauna ‘ōpio e ho‘oikaika e hana i nā loli ma ka home. He ‘ōpio paha wau, ‘a‘ole pa‘a, ‘a‘ole kālai‘āina i waho o kēia lāhui. Akā, ke mana‘o‘i‘o nei au ‘a‘ole ‘o ka ‘ike ka mea a pau. E hana ikaika wau i ke ao a me ka pō, e hana pū ana me nā alaka‘i kaiāulu, ‘oiai e ho‘olohe ana i ko mākou mau leo ko‘iko‘i, ‘o ‘oe. E ho‘omaka pū kākou.



INOA MA LUNA O KA PĀLOKA:

**CHUN, Cory M.**

INOA MA KE KAUOHA:

**Cory M.C.W. Chun**

‘Ao‘ao Demokalaka  
Lunamaka‘āinana Moku‘āina, Moku 35  
electcorychun.com  
electcorychun@gmail.com  
(808) 781-0308

Aloha! ‘O wau, ‘o Cory Chun, he moho e ‘imi nei e koho hou i ka Hale o nā Lunamaka‘āinana e ho‘omau i ka lawelawe ‘ana i ka Apana 35. He alaka‘i au no ka American Cancer Society Cancer Action Network a he kākā‘ōlelo ko‘iko‘i i ka ‘aha kūkā o ke kūlanakauhale ‘o Honolulu ma mua o ko‘u koho ‘ia ‘ana i ka‘u kau mua ma 2022. Eia hou, ‘o wau ka Hope Luna Nui a me ka Luna o ka Papa Ho‘ona‘auao ‘o Waipahū mai 2007 a 2022. He lālā au i kēia manawa no ke komite wai a me ka ‘āina a me ke kālā, ka hope noho o ke komite hale no ka ho‘oponopono ‘ana, ka pū‘ali koa, a me ka po‘e koa, a me ka hui o ka ‘aha kūkā o nā Kūpuna. Inā koho hou au, mana‘o wau e ho‘okō i nā ho‘oponopono ko‘iko‘i e pōmaika‘i ai ko kākou kaiāulu a me ka moku‘āina, e like me ka ho‘onui ‘ana i nā hana palekana o ka lehulehu, ka ho‘oponopono hou ‘ana a me ka ho‘onui ‘ana i nā ‘ano hana ‘ino, ke kākā‘ō ‘ana i nā kūpuna, a me ka pale ‘ana i ke kumukū‘ai ki‘eki‘e. o ka noho ana ma Hawaii nei. Mahalo no kou kāko‘o.



INOA MA LUNA O KA PĀLOKA:

**RAHMAN PERREIRA, Ikeda**

INOA MA KE KAUOHA:

**Inam Rahman Perreira**

‘Ao‘ao Demokalaka  
Lunamaka‘āinana Moku‘āina, Moku 35  
inamr01@gmail.com  
(808) 398-2753

Aloha! ‘O wau he Kauka Lapa‘au, Lapa‘au, Pā‘oihana Li‘ili‘i a he kauā kaiāulu. Ua hele mai au mai kahi ho‘omaka ha‘aha‘a a noi ha‘aha‘a iā ‘oe no kāu kāko‘o. Nui ko‘u makemake e kōkua i ko mākou Ohana ma nā wahi he nui, ‘o ka Home ‘ole, ka ma‘i no‘ono‘o, ka loa‘a ‘ana o ka lā‘au ha‘aha‘a, ka mea‘ai, nā lōle a me nā hale, ‘oi aku ka maika‘i o ka ho‘ona‘auao keiki, ‘oi aku ka maika‘i o ka ho‘okele waiwai a me ka ‘ike. Mahalo, Ikeda Rahman Perreira

**HAWAII**  
**VOTES**





INOA MA LUNA O KA PĀLOKA:

**LAMOSAO, Rachele F.**

INOA MA KE KAUOHA:

**Rachele Lamosao Cadiz**

‘Ao‘ao Demokalaka  
Lunamaka‘āinana Moku‘āina, Moku 36  
rachelelamosao.com  
votelamosao@gmail.com  
(808) 292-3208

Aloha, ‘o wau ‘o Rachele Lamosao, a ke ‘imi nei au i ke koho hou ‘ana e pani i ka ‘āpana o ka Hale Moku‘āina ‘o 36 ma Waipahū. Hāpai ‘ia e ka po‘e malihini Pilipino pa‘akikī ma Waipahū, ho‘ola‘a wau i ka ho‘omaika‘i ‘ana i ke ola ma Hawai‘i. Ma mua o ko‘u koho ‘ia ‘ana, ua lawelawe au ma ke ‘ano he Luna Ke‘ena ma ka ‘Aha‘ōlelo a ma ke ‘ano he Luna Ho‘okele no ke kama‘ilio ‘ana no ka Buro Mahiai ‘o Hawai‘i. Ua lawelawe pū au ma ka Papa Neighborhood mai 2015 a i 2022. Ma ke ‘ano he Hope Po‘o o ke Kōmike Ho‘omohala Ho‘okele o ka Hale, ua ho‘oikaika au i nā hana e pōmaika‘i ai i nā ‘ohana hana, e like me ka pi‘i ‘ana o ka ‘auhau loa‘a, ka aie ‘auhau mea‘ai, a me ka aie ‘auhau mālama keiki. Ua hana pū au i ka hō‘emi ‘ana i ka ‘auhau kālā, ka ho‘onui ‘ana i nā uku no nā hale mālama kaiāulu, a me ka ho‘oponopono ‘ana i ka ‘ilihune o ko mākou moku‘āina. Inā koho hou ‘ia, pa‘a wau e ho‘omau i ka ho‘oikaika ‘ana i nā loli maika‘i e kāko‘o ana i ko mākou kaiāulu a me nā ‘ohana hana. Mahalo no kou kāko‘o.

 HAWAII  
 VOTES

 HAWAII  
 VOTES

 HAWAII  
 VOTES

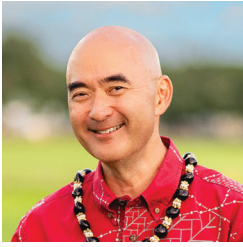

INOA MA LUNA O KA PĀLOKA:

**INOUYE, Ken**

INOA MA KE KAUOHA:

**Daniel Ken Inouye Jr.**

'Ao'ao Demokalaka  
Lunamaka'āinana Moku'āina, Moku 37  
friendsofkeninouye.com  
friendsofkeninouye@gmail.com  
(808) 347-9198

Ke ulu nei au i loko o kahi 'ohana i ho'ola'a 'ia no ka lawelawe 'ana iā Hawai'i, ua hānai 'ia au e ola i nā lōina kūloko o ka hana pa'akiki, kūpa'a, mahalo, ho'ohui, kūpa'a, kaiāulu, a me ko'u 'ohana, mai ko'u mau mākuā, 'o Kenekoa Dan a me Maggie Inouye. Ma ke 'ano he makua, hopohopo wau i ka palekana o ko mākou kaiāulu, nā pilikia waiwai, a me ka maika'i o kā mākou mau hanauna e hiki mai ana. 'A'ole hiki iā Hawai'i ke lilo i ko kākou 'ohana kūloko no nā manawa maika'i a'e ma nā wahi 'ē a'e. I kēlā me kēia manawa e ha'alele aku ai kā mākou keiki i ko mākou mau mokupuni, nalowale ka 'ōlelo ho'ohiki no ka wā e hiki mai ana o ko mākou kaiāulu. Ke ha'alele aku ko kākou mau kūpuna iā Hawai'i, nalowale ko kākou mo'olelo, a me ko kākou mo'olelo. Ua kūpa'a wau i ko mākou kaiāulu a e hakakā wau e lawe mai i nā manawa i ko mākou moku'āina no ka wā e hiki mai ana. Me kou koho a me kou kāko'o, e hana au me ka luhi 'ole e hō'ōia i ka noho 'ana o O'ahu Waena a e ho'omau i kahi palekana a makemake 'ia a mākou e ha'aheo nei he home.



INOA MA LUNA O KA PĀLOKA:

**KAAUMOANA, Taylor**

INOA MA KE KAUOHA:

**Taylor K. Kaumoana**

'Ao'ao Repubalika  
Lunamaka'āinana Moku'āina, Moku 37  
votetaylor.com  
votetaylor@gmail.com  
(808) 342-9160

He aha kāu 'ike? He aha kāu mau mana'olana a me nā moemoeā no Hawai'i? He aha nā hi'ohi'ona o kā mākou mau keiki? He aha nā mana'olana a me nā mana'o no ke Keiki o Hawai'i? He mana ka ho'ona'auao, a 'o ka 'ike hana e wehe i nā puka o nā koho pono ma Aloha Hawaii.



INOA MA LUNA O KA PĀLOKA:

**LA CHICA, Trish**

INOA MA KE KAUOHA:

**Mae Patricia Q. La Chica**

'Ao'ao Demokalaka  
Lunamaka'āinana Moku'āina, Moku 37  
www.trishlachica.com  
hello@trishlachica.com  
(808) 799-4620

Aloha, Ma ke 'ano he Lunamaka'āinana no ka Moku 37, ua hana nui au e ho'omaopopo i ka lohe 'ia, ka waiwai, a me ke kāko'o 'ia o ka po'e kama'āina o ko mākou kaiāulu. I nā makahiki 'elua i hala iho nei, ua ho'omaika'i mākou i ka palekana o ke kaiāulu, ho'iho'i hou i nā lawelawe ka'a kula, wehe hou i ke kahua hockey Mililani, ho'oma'ema'e i ke kahua ho'omoana home 'ole o Kipapa, a pale i kā mākou keiki mai nā pō'ino o ka e-cigarette. Akā nui hou ka hana e hana. Ke holo nei au no ka kau 'elua ma 2024 e ho'omau i ka hakakā no nā kumuhana nui loa. E ho'omau wau e kāko'o i nā kulekele e pili ana i ka palekana lehulehu, ka ho'emi i ke kumukū'ai o nā hale a me ke kumukū'ai ola, ka ho'opukapuka 'ana i kā mākou kula, ke kāko'o i nā 'oihana kūloko, a me ka hā'awi 'ana i ka ho'omaika'i i ke olakino a me ka hele 'ana no kā mākou kaiāulu. Ma ko'u makuahine e hānai ana i ka'u mau keiki ma ko mākou moku, ua kūpa'a wau i ka mālama 'ana i ko mākou kaiāulu i wahi maika'i loa e noho ai a hānai i ko mākou 'ohana. Hiki iā mākou ke hana i kahi 'oko'a maoli. Ma ka lawelawe, Trish

**HAWAII**  
**VOTES**



INOA MA LUNA O KA PĀLOKA:

**CHEAPE MATSUMOTO, Lauren**

INOA MA KE KAUOHA:

**Lauren K. Matsumoto**

‘Ao‘ao Repubalika  
Lunamaka‘āinana Moku‘āina, Moku 38  
laurenforhawaii.com  
lauren@laurenforhawaii.com  
(808) 358-7816

He hanohano ka lilo ‘ana i luna o Mililani no 12 makahiki ma ka lālani. Ua pili kēia kaiāulu i ko‘u pu‘uwai no ka mea ua hānau ‘ia a hānai au ma ‘ane‘i a ke hānai nei au i ko‘u ‘ohana pono. Ua hele ha‘aheo au i nā kula o Mililani a ua loa‘a ia‘u ka‘u mau laepua mai ke Kulanui o Hawai‘i, Masters mai ke Kulanui o Hawai‘i Pākīpika a me ka Doctorate mai ke Kulanui ‘o Argosy. ‘O ka‘u ho‘ona‘auao, hui pū ‘ia me ko‘u ‘ike kau kāmāwai, ua kūpono ia‘u e kū i ko mākou ‘āpana me ka holomua. Mai ko‘u koho ‘ia ‘ana i ka makahiki 2012, ua ho‘oikaika au e loa‘a ka ‘ike e pono ai e lawelawe iā ‘oe a lilo i loio kūpono. ‘O ka wehe ‘ana me ‘oe ka‘u pahuhopu nui, e hō‘oia i ana e pili ana kāu mau hi‘ohi‘ona i nā kulekele i nā pilikia ko‘iko‘i e like me ke kumukū‘ai ola ki‘eki‘e, ka hale, ka home ‘ole, ka hewa, ka hewa a me ka ‘ike aupuni. Eia na‘e, ‘o ko‘u ‘i‘ini pa‘a ‘ole a me ko‘u pili ‘ana iā Mililani ua kūpono loa ia‘u, a he mea hanohano ke ho‘omau i ka lawelawe ‘ana iā ‘oe.



INOA MA LUNA O KA PĀLOKA:

**OZAWA, Alexander Kekuanao‘a**

INOA MA KE KAUOHA:

**Alexander Mori Kekuanaoa Ozawa**

‘Ao‘ao Demokalaka  
Lunamaka‘āinana Moku‘āina, Moku 38  
alexozawa.com  
alexozawa@gmail.com  
(808) 554-1772

‘O Mililani ke kūlanakauhale maika‘i loa ma Hawai‘i. Ua loa‘a ko‘u ‘ohana i ka pu‘uhonua ma laila no ‘ekolu hanauna, a ua pa‘a wau e ho‘omau i ka ho‘oulu ‘ana a me ka hānai ‘ana i nā mea hou aku. Ma ka ho‘olako ‘ana i nā kumuwaiwai no ka hale, ka mea‘ai a me ka mahi‘ai, ka ho‘ona‘auao, a me ka halihali, hiki iā mākou ke ho‘oponopono i ka pilikia i ho‘okumu ‘ia e ka pi‘i ‘ana o nā lilo ola. Pono ka lunamaka‘āinana ma Mililani e ho‘okumu i ka ho‘okomo, ka kaulike, a me ka ‘oko‘a no ko mākou po‘e kama‘āina. Pono ke aupuni demokala ikaika a holomua i ka hana i ho‘onohonoho ‘ia, ka uku ola, ka mālama ola kino āpau, nā kuleana wahine, a me ka ho‘olako ‘ana i kahi wahi palekana a ho‘okipa no nā kāmaka o nā lāhui a me nā mana‘o‘i‘o. Me kou kāko‘o, e pani au iā ‘oe ma ka Hale Kapito o ka Moku‘āina ‘o Hawai‘i ma ke ‘ano he loio hui, hiki ke ho‘okoko, wehe, a kūle‘a

**HAWAII**  
**VOTES**

**HAWAII**  
**VOTES**



**INOA MA LUNA O KA PĀLOKA:**  
**GARCIA, Reginald Kawena**  
**INOA MA KE KAUOHA:**  
**Reginald J.K.M. Garcia Jr.**

‘Ao‘ao Demokalaka  
 Lunamaka‘āinana Moku‘āina, Moku 39  
[www.friendsofreginaldgarcia.org](http://www.friendsofreginaldgarcia.org)  
[regforlege@gmail.com](mailto:regforlege@gmail.com)  
 (808) 490-2037

Ke holo nei au no ka Noho Hale ma ka Moku 39, me ka mana‘o e ho‘oulu i ka ho‘omohala ho‘okele waiwai, hana i nā hana kūpono, a kūkulu i nā kaiāulu palekana, ma‘ema‘e, a kūpa‘a i kahi e ulu ai ko mākou ‘ohana. Ho‘okumu ‘ia ka‘u ho‘olaha ma ka mana‘o i‘o pono mākou e ho‘oponopono i kēia mau pilikia e hō‘oia i ka wā e hiki mai ana kahi e holomua ai kēlā me kēia kama‘āina. ‘O kēia ke‘ano o ke kākō‘o ‘ana i nā kulekele e ho‘oikaika i ka hana ‘ana, ‘oi aku ho‘i i nā ‘āpana hiki ke hā‘awi i ka pa‘a a me ka ulu ‘ana o ka wā lō‘ihi. Eia kekahi, ke kūpa‘a nei au i ka ho‘oulu ‘ana i nā kaiāulu ‘a‘ole wale i ka ho‘okele waiwai akā palekana a kūpa‘a ho‘i. Ho‘opili kēia i ka ho‘oikaika ‘ana i nā ho‘onā hale kūpono a me nā ho‘oponopono kūpono e kākō‘o, ma mua o ke ke‘ake‘a ‘ana i ka ‘oihana hou a me ka ulu ‘ana. Ma ke kama‘ilio ‘ana i nā kumu o kā mākou mau hakakā ho‘okele waiwai, hiki iā mākou ke ho‘ōki i ka hele ‘ana o ko mākou po‘e a mālama pū i nā ‘ohana, e ulu ana i kahi Hawai‘i e ho‘ohanohano ana i kona wā i hala me ka ‘apo ‘ana i ka wā e hiki mai ana.



**INOA MA LUNA O KA PĀLOKA:**  
**PIERICK, Elijah**  
**INOA MA KE KAUOHA:**  
**Elijah I. Pierick**

‘Ao‘ao Repubalika  
 Lunamaka‘āinana Moku‘āina, Moku 39  
[elijahpierick.com](http://elijahpierick.com)  
[elijah.pierick.publicservant@gmail.com](mailto:elijah.pierick.publicservant@gmail.com)  
 (808) 258-3235

Aloha hoalauna! ‘O ‘oe ka mea nui. ‘O ka lawelawe ‘ana iā ‘oe ka mea e pili ana. ‘O ka‘u mau pahuhopu no ko mākou kaiāulu e loa‘a: Ho‘emi ‘ia ka hewa, ho‘emi ‘ia nā lilo ola, a me nā hale kū‘ai ‘oi aku ka maika‘i - emi ‘ole ka ho‘ona‘auo maika‘i ‘ia - ‘O ka ho‘emi ‘ana i ka hele ‘ana ‘o ia ka‘u mau mea nui i nā hā‘awi ‘ia ia‘u i ‘elua makahiki o ka lawelawe ‘ana iā ‘oe. E ‘olu‘olu e launa pū me a‘u ma ke kelepona ‘ana a i ‘ole ke kelepona ‘ana i ka‘u kelepona pa‘alima: (808)-258-3235. Makemake au e lohe mai iā ‘oe.



**INOA MA LUNA O KA PĀLOKA:**  
**ROSENLEE, Corey**  
**INOA MA KE KAUOHA:**  
**Corey A. Rosenlee**

‘Ao‘ao Demokalaka  
 Lunamaka‘āinana Moku‘āina, Moku 39  
[www.coreyrosenlee.com](http://www.coreyrosenlee.com)  
[coreyrosenlee@gmail.com](mailto:coreyrosenlee@gmail.com)  
 (808) 677-3537

Ua kūpa‘a ‘o Corey Rosenlee i ka hakakā ‘ana no nā ‘ohana hana a me ka hā‘awi ‘ana i ka wā e hiki mai ana no nā hanauna e hiki mai ana. He kumu a‘o pilikanaka ‘o ia ma ke Kula Ki‘eki‘e ‘o Campbell no kahi kokoke i iwakālua makahiki. Ma lalo o kāna alaka‘i ‘ana, ua a‘o ‘ia nā kaukani o nā keiki o O‘ahu Komohana i ke ko‘iko‘i o ka pilikanaka, ka ho‘oponopono pilikia kaiāulu, a me ke kuleana pilikanaka. Mai ka makahiki 2015-2021 mai, ua lawelawe ‘o Corey ma ke ‘ano he Pelekikena o ka ‘Ahahui Kumu o ka Moku‘āina ‘o Hawai‘i, kahi āna i hana ai no ka ho‘onui ‘ana i ke kālā kula, ho‘onui i ka uku kumu, a ho‘olako i ka ea e ho‘oma‘alili i nā lumi papa o kā mākou ‘ōnaehana ho‘ona‘auo aupuni. He lālā ‘o ia no ka Papa ‘Ewa Neighborhood Board i kēia manawa. Mai nā hale kū‘ai aku a hiki i ka ho‘emi ‘ana i ke ka‘a a hiki i ka ho‘omākaukau ‘ana i ka pōulia, maopopo ‘o Corey i nā pilikia ko‘iko‘i e pili ana i ko mākou moku‘āina. He po‘okela no ke ola o ka po‘e nāwaliwali loa o Hawai‘i, ua mākaukau ‘o ia e ho‘iho‘i i ka kūpa‘a i ke aupuni kūloka a hā‘awi i nā ho‘onā maoli i nā pilikia e kū nei nā kama‘āina o ko mākou home mokupuni.

**HAWAII**  
**VOTES**



INOA MA LUNA O KA PĀLOKA:  
**ASUNCION, Cory C.**  
INOA MA KE KAUOHA:  
**Cory C. Asuncion**

'Ao'ao Repubalika  
Lunamaka'āinana Moku'āina, Moku 40  
coryink808@gmail.com  
(808) 797-4670

Aloha, 'o Cory Asuncion ko'u inoa. He 54 ko'u mau makahiki a ke noho nei au ma ka Moku kahakai 'o Ewa 40. Ma ke 'ano he mea noi ne ke kūlana Lunamaka'āinana o ka Hale o Hawai'i ma ka Apana 40 Ewa Beach, 'o wau, 'o Cory Asuncion, ke mana'olana nei au e lilo i lālā hilina'i a hilina'i no ko'u Kaiāulu. Ho'olālā wau e ho'onohonoho i nā hanana a puni ka makahiki e ho'oulu i ka lokahi kaiāulu a ho'omaika'i i ka maika'i holo'oko'a o ko mākou kūlanakauhale. 'A'ole pono wale ke kaiāulu akā makemake pū kekahi i ke alaka'i e hana wikiwiki e l ho'oponopono i nā pilikia, ho'opau i nā mea ho'oweliweli, mālama i nā 'ōhumu, hō'ōia a paipai i ka palekana, a paipai i nā mana'o hou e ho'okau mau i ka pono o ke kaiāulu. Ke mana'o nei au 'o kahi kaiāulu e pili kokoke ana he kaiāulu palekana ma ke 'ano he lālā o kēia kokoke. Mahalo, Cory Asuncion



INOA MA LUNA O KA PĀLOKA:  
**MARTINEZ, Rose**  
INOA MA KE KAUOHA:  
**Rosebella Locquiao Ellazar-Martinez**

'Ao'ao Demokalaka  
Lunamaka'āinana Moku'āina, Moku 40  
rosebella.martinez@icloud.com  
(808) 224-1261

Ma kēia manawa, 'o wau ka Lunamaka'āinana Moku'āina, Moku 40 i ka Hale Moku'āina. Ke 'imi nei au i ka ho'omau 'ana i ka ho'oholo i nā hana i ho'omaka 'ia e au ma ko'u moku. E mālama 'ia ana a ho'omau 'ia nā hana kūpono a'e i mea e lilo ai i mua'āina no nā kahua kūloko ma ko'u moku ma o nā hana ho'omohala waiwai i loa'a ai no nā kula ma ko'u moku a pau. 'Oiai ho'opa'a a ho'opa'a pū nō ho'i au i kekahi mau pila a me kekahi mau hopena i ho'opuka 'ia a kū i mua, a e hā'awi 'ia ana ma ka hakuloli 'ana a lilo i kānāwai e ho'onui ana i ka pono ma ka kaiāulu. Ma waho a'e o ke kālā 'ana i nā papahana kula, hiki nō ia'u ke loa'a ke kālā mai ke Kōkua Kālā no ka papahana Weed and Seed, Hawai'i Humane Society a me Kuleana Coral Restoration. Aia nō ho'i nā hana i hana 'ia e like me ka ho'okumu 'ana i kahi hō'ewe i kekahi o nā kū'ono ka'a 'ōhua ma ke Alanui Hanakahi a me ka hā'awi 'ana i nā pāna'i i nā ho'opi'i a nā kama'āina. E ho'oikaika mau ana au no ko'u moku koho.



INOA MA LUNA O KA PĀLOKA:  
**MCCURLEY, Frankie**  
INOA MA KE KAUOHA:  
**Frankie L. McCurley**

'Ao'ao Repubalika  
Lunamaka'āinana Moku'āina, Moku 40  
frankiemccurley.com  
FRANKIE.MCCURLEY@GMAIL.COM  
(808) 931-9422

Ma ke 'ano he koa kahiko, 'o ka Luna L'ilii' Ali'i Moana, lawe wau i nā mākau alaka'i nui a me ka ho'okō hohonu i ka lawelawe 'ana i ko'u kaiāulu. Inā koho 'ia i Lunamaka'āinana no 'oukou, ho'ohiki wau e kāko'a o hana ikaika no nā kama'āina o Lower Villages, Ewa Beach, Ewa by Gentry, a me Iroquois Point. Hiki iā mākou ke ho'oulu i kahi kaiāulu kūpa'a a pa'a e kū ana i nā pono ulu o kā mākou keiki a me nā kūpuna. 'O ka'u mau waiwai o ka mana'o'i'o, 'ike maopopo, ho'ona'auao, a me ka ho'oponopono 'ana i nā pilikia pilikanaka, me ke kumukū'ai ki'eki'e o ka noho 'ana a me ka home 'ole, e kūlike me nā hopohopo o ka Hale 'āpana 40. 'O kekahi wahi a'u e makemake ai e ho'oponopono, 'o ia ka lawe 'ana i nā hana i Hawai'i e hā'awi ai i ko mākou po'e 'ōpio i kahi manawa e ola ai ma 'ane'i ma ka home ma mua o ka ne'e 'ana i ka 'āina nui. Mana'o wau e kūkulu hou i ka hilina'i a me ke kuleana i ko mākou aupuni Moku'āina a e ho'olilo iā Ewa i wahi holomua e kāhea hou aku i ka home.



INOA MA LUNA O KA PĀLOKA:  
**REYES ODA, Julie**  
INOA MA KE KAUOHA:  
**Julie K. Reyes Oda**

'Ao'ao Repubalika  
Lunamaka'āinana Moku'āina, Moku 40  
juliereyesoda.com  
juliereyesoda@gmail.com  
(808) 953-2054

'O Julie Reyes Oda ko'u inoa a ke holo nei au i ka 'oihana no ka mea ke mana'o'i'o nei au e hiki iā mākou ke hana maika'i a'e e ho'opa'a i ko mākou wā e hiki mai ana ma Hawai'i. 'O ko mākou kaiaulu ka mua. Ma ke 'ano he 'elele moku'āina 'ē a'e au, ua kūpa'a wau e lilo i leo nou ma ka Hale Moku'āina. Inā koho 'ia, e hakakā au no nā kula maika'i, nā hana maika'i, nā kaiāulu palekana, ka ho'okele waiwai ikaika, ka 'oki 'ana i nā 'ōpala aupuni, a me ka 'ike o ke aupuni. E lilo wau i leo kū'oko'a no ko mākou kaiāulu a ke noi ha'aha'a nei au i kāu kāko'o. E 'olu'olu e kipa iā JulieReyesOda.com e a'o hou e pili ana ia'u.





INOA MA LUNA O KA PĀLOKA:

**ULUFANUA, Christian P.**

INOA MA KE KAHOHA:

**Christian P. Ulufanua**

'O Kākou Nā Maka'āinana  
Lunamaka'āinana Moku'āina, Moku 40  
ulufanua4ewa.com  
ulufanua.christian@gmail.com  
(915) 808-6800

Ma ko'u moho kū'oko'a no ka Hale Moku'āina o ka moku'āina 'o 40 o Hawai'i, ua kūpa'a wau i ka mālama 'ana i nā kūlana kuleana a me ka lawelawe 'ana i nā pono o ko mākou kaiāulu. Pono mākou i ke alaka'i e kū nei i ka pono a me ka ho'oholo pono. Ua pa'a ko'u mana'o e hana i nā pilikia ko'iko'i e loa'a nei i ko mākou moku. E ho'oikaika pau 'ole wau e 'imi i nā pane e kōkua iā mākou a pau, mai ka mālama 'ana i ko mākou kaiapuni a me ka ho'olako 'ana i ka wai ma'ema'e a me ka ho'oma'ema'e 'ana a hiki i ka hō'ōia 'ana i nā kumukū'ai pono a me ka maopopo. 'Oī aku ka no'ono'o a me ka mahalo i ko mākou kaiāulu. Pono mākou e ho'omohala i ke kahakai 'o Ewa i kikowaena holomua me nā hui kaiaulu hou aku a me ke aupuni kūloko 'oi aku ka mākaukau. 'O ka manawa kēia no Westlock, Iroquois Point, Ewa Beach, a me Ewa e loa'a ai ke kākō'o a me ka nānā pono 'ana iā lākou. E ho'okō kākou. PS Me ka ho'ohana 'ana i nā hō'ailona mo'omeheu like 'ole, nā hae, a me nā pua ma hope o'u e like me ke kāmele hahai holoholona, wehewehe wau i kēia hi'ohi'ona no nā po'e 'ike maka. ALOHA

**HAWAII**  
**VOTES**

**HAWAII**  
**VOTES**

**HAWAII**  
**VOTES**



INOA MA LUNA O KA PĀLOKA:  
**ALCOS, David A., III**  
INOA MA KE KAUOHA:  
**David A. Alcos III**

'Ao'ao Repubalika  
Lunamaka'āinana Moku'āina, Moku 41  
RepAlcos.com  
teamalcos41@gmail.com  
(808) 864-6928

Aloha nō, 'o au 'o David Alcos, i 'Ewa Beach ko'u ho'okumu 'ohana 'ana he 'elima hanauna aku nei. Ua pa'a wau i ka 'oihana kamanā a me ke ka'i kime pā'ani, a he 20 o'u makahiki ma ka lawelawe 'ana i ko'u 'āpana. Ua ho'ohiki au i ka hana 'ana ā 'oi aku ka maika'i o ko kākou noho 'ana ma kēia moku'āina nei, ka nānā nui i ka ho'ona'auao 'ana, ka palekana, ka lako like, ke kōkua i ka po'e 'ae'a, a me ka mea e hau'oli ai ka lehulehu. Ua pi'i ko'u ohohia i ka paipai 'ana i nā pōmaika'i o kēia mua iho. Mahalo no ke kākō'o 'ana mai ia'u, ia'u nō e ho'omau nei i ke kūkulu i nā loli e pono ai ko kākou mau kaona a no nā hanauna no kēia mua aku.



INOA MA LUNA O KA PĀLOKA:  
**CLARK, John H., III**  
INOA MA KE KAUOHA:  
**John H. Clark III**

'Ao'ao Demokalaka  
Lunamaka'āinana Moku'āina, Moku 41  
friendsofjohnclark.com  
info@friendsofjohnclark.com  
(808) 428-1564

E lawelawe ana i ka 'āina, ke kaiāulu, a me 'oe... Ma hope o ko'u lawelawe 'ana i ka Navy o ko kākou lāhui no 30 mau makahiki a i kēia manawa ke komo nei i ko'u makahiki he 10 ma ka 'Ewa Neighborhood Board, e ulu mau ana ko'u kūpa'a i ke kaiāulu a me ke aloha i ka lawelawe. 'O ka Apana 41 ('Ewa Beach, 'Ewa Gentry, Ocean Pointe, Kala'elo, hapa o Ko Olina) kekahi o nā 'āpana like 'ole a pa'a loa i ka po'e ma O'ahu. Makemake au e hō'oa i ka ho'omākaukau 'ana o kā mākou kaiāulu ulu no ka holomua lō'ihī. 'O ia ke 'ano o ka hana pū 'ana me nā luna kānāwai 'ē a'e a me ka nānā 'ana i ka ho'onui 'ana i ka nui o nā hana ma kā mākou Community; e 'imi ana i nā ha'ina no nā kaiāulu palekana; kākō'o i nā papahana no nā hale kūpono; a me ka hō'oa 'ana i kahi ho'ona'auao maika'i i no kā mākou 'ōpio. Loa'a ia'u kahi kēkelē laepua ma ka ho'okele 'ana i nā 'oihana, ke kēkelē laepua ma ka ho'okele 'ana i ka 'aelike, a he mea kū'ai aku au a he mea ho'okumu i kahi hui waiwai 'ole kūloko. 'O ka'u pahuhopu: ho'omau i ka lawelawe 'ana i ka 'āina, ke kaiāulu, a me 'oe!

**HAWAII**  
**VOTES**

**HAWAII**  
**VOTES**



**INOA MA LUNA O KA PĀLOKA:**  
**BACLAAN, Isiah C.**  
**INOA MA KE KAUOHA:**  
**Isiah C. Baclaan**

'Ao'ao Demokalaka  
Lunamaka'āinana Moku'āina, Moku 42  
votebaclaan.com  
votebaclaan@gmail.com  
(808) 799-2297

Aloha e nā hoa, nā hoalauna, a me ka 'ohana 'O Isiah C. Baclaan ko'u inoa, a ke makemake nui nei au e pani i nā kaiāulu o ka Apana 42 o Ewa, Kapolei, a me Ho'opili. Hānau 'ia a hānai 'ia au i loko o ka 'ohana Pilipino aloha, ua hana mau wau e ho'ohana i nā waiwai i ho'okomo 'ia i loko o'u e lilo i mea kākō'o no ke kaiāulu a e pane i ke kāhea 'ana i ka lawelawe. Ma ke 'ano he Lunamaka'āinana i makemake nui 'ia, ua kūpa'a wau i ka ho'okumu mua 'ana i nā pono o ko mākou kaiāulu ma mua o ke kālāi'ike 'ike moku'āina, me ka hō'oia 'ana e lohe 'ia nā leo o ka Apana 42 ma nā ho'oholo nui e pili ana i nā kânāwai a me nā kulekele o Hawai'i. Ke ho'ohiki nei au e ho'olohe aloha i nā mea koho a pau a e ho'ohui pū i ko mākou kaiāulu a puni kahi pahuhopu like: e ho'omaika'i i ko mākou Apana no ko'u 'ohana a me kou! Aloha Pumehana, Isiah C. Baclaan



**INOA MA LUNA O KA PĀLOKA:**  
**GARCIA, Diamond**  
**INOA MA KE KAUOHA:**  
**Diamond D. Garcia**

'Ao'ao Repubalika  
Lunamaka'āinana Moku'āina, Moku 42  
DiamondGarcia.com  
RepresentativeGarcia@gmail.com  
(808) 953-0483

Aloha Kākou, Mahalo no ka lawe 'ana i ka manawa e heluhelu ai i ke alaka'i koho balota hou o Hawai'i. 'O Diamond Garcia ko'u inoa, a ke mahalo nui nei au i ka manawa i loa'a ia'u i nā makahiki 'elua i hala aku nei e pani no 'oe a me kou 'Ohana i ka Hale o nā Lunamaka'āinana. Hau'oli wau i ka 'ōlelo 'ana, 'oiai ua koho 'ia mākou e ka po'e o ko mākou kaiāulu i ka makahiki 2022, ua ho'omaka maika'i mākou, e kū ana i nā kumu ko'iko'i i nā 'ohana ma West O'ahu. Ke noi 'i'i nei au i kāu kōkua a koho balota i ko'u koho hou 'ana i ka Hale o ka Lunamaka'āinana i hiki ai iā mākou ke hele i ke kaula kū'ē i ka ho'okumu kālāi'āina o Hawai'i a ho'okō i nā mea hou aku no ko mākou kaiāulu. 'A'ole hiki iā mākou ke nānā hou aku i ka hū 'ana a me ka ne'e 'ana o nā 'ohana kūloko i ka 'āina nui o 'Amelika a ke ho'omau nei mākou i ke koho 'ana i nā alaka'i nāna e ho'oki'eki' e i ko mākou kumukū'ai o ke ola. Mahalo no kou noonoo! Ke Akua Pū (GodBlessYou)



**INOA MA LUNA O KA PĀLOKA:**  
**PARIS, Anthony Makana**  
**INOA MA KE KAUOHA:**  
**Anthony Makana Paris**

'Ao'ao Demokalaka  
Lunamaka'āinana Moku'āina, Moku 42  
www.votemakana.com  
makana4house@gmail.com  
(808) 398-2468

Aloha: 'O wau 'o Anthony Makana Paris. Ua hānai 'ia au a hānai 'ia ma Nānākuli a loa'a ia'u kahi home ma Kapolei i kēia manawa. Aia ko'u 'ohana i ka po'e hana, a ua ho'ohana au i nā makahiki he 13 i hala e hana pū me ka po'e hana hao. Loa'a ia'u nā kekelē ma ka 'enekinia, theology, a me ke kânāwai mai MIT, Santa Clara, a me Richardson School of Law o UH. Ke lawelawe nei au i ko mākou kaiāulu ma ke ano he Lunahoomalu o ka Papa Kaiapuni o Makakilo/Kapolei/Honokai Hale, Hope Peresidena mua o ka Ahahui o na Kalapu Civic Hawaii, a me ka Luna o ka Papa no ka Hale Ola Nui o Wa'anae Coast Comprehensive Health Center. Pa'akikī ko mākou mau kaiāulu me nā ka'a pa'akikī, nā hale kū'ai 'ole, ka hewa, nā hana nalo, ka 'elemakule a me nā 'ōnaehana pilikia i ke aniau, a me ka ho'ona'auao 'ole. Na ka ho'oponopono 'ana iā lākou, pono, mākou e ho'okumu i wahi no nā 'ohana kūloko ma o ka ho'opuka 'ana i ka palekana mea'ai, ka mālama 'ana a me ka ho'oulu 'ana i nā paka kahakai, ho'ihō'i i nā 'ōnaehana, ho'opau i ke Alanui Honolulu, a me ka hā'awi 'ana i kālā no OHA a me DHHL ma ke 'ano o ka ho'onā hale kū'ai holo'oko'a. Hiki iā kākou ke ha'alele iā Hawai'i no nā hanauna e hiki mai ana. Mahalo!



**INOA MA LUNA O KA PĀLOKA:**  
**YADAO, Summer-Lee (Kau'i)**  
**INOA MA KE KAUOHA:**  
**Summer-Lee Kauionalani Yadao**

'Ao'ao Demokalaka  
Lunamaka'āinana Moku'āina, Moku 42  
summerleeforhawaii.com  
summerlee4hawaii@gmail.com  
(808) 387-1098

Hānau 'ia a hānai 'ia ma Hawai'i, pa'a loa au i ko mākou kaiāulu a makemake nui i ka loli maika'i. Nui ko'u 'ike i ke kākō'o 'ana i ka hale, no ka mea he 'oihana ko'u i ka hana kaiāulu a ua ho'okele pono'i wau i ka pa'a 'ole o ka hale. Ma ke 'ano he puka 'ana o ka HAPA's Kuleana Academy a me ka Hawai'i Children's Action Network o ke kula alaka'i, ua ho'onui ko'u mana'o i nā hana 'ohana, nā ho'onā hale hana hou o ka po'e hana, ka mālama 'ana i ke kaiapuni, a me ka mālama mo'omeheu. hō'oia 'ana e mā'ona ko mākou mau pono a lohe 'ia ko mākou leo, ua kūpa'a wau i ka ho'omaika'i 'ana i ka maika'i o ke ola no kēlā me kēia kama'āina 'O ke kūkulu 'ana i ka mo'omeheu ko'iko'i a me ka mahalo e kōkua iā mākou e ho'okumu i kahi Hawai'i ikaika a kūpa'a ho'i e ho'okumu i ka pono o kēlā me kēia kanaka a me ka 'ohana. Ho'okumu ko'u kahua i ka mea nui i ke kuleana, ka wehe 'ana, a me ka hana hui e ho'oponopono i nā pilikia e kū nei i ko mākou kaiāulu. Ma ka hana pū 'ana, hiki iā kākou ke ho'ohiki a me ka pololei i ka wā e hiki mai ana. Ke noi nui nei au i kāu koho a me kāu kākō'o.



INOA MA LUNA O KA PĀLOKA:  
**MEDEIROS, Sheila**  
INOA MA KE KAUOHA:  
**Sheila Medeiros**

'Ao'ao Repubalika  
Lunamaka'āinana Moku'āina, Moku 43  
sheilamedeiros411@gmail.com  
(808) 479-6225

Aloha 'oe, 'o wau 'o Sheila Medeiros, he luna koa 'Amelika i ho'omaha i ka lawelawe 'ana i ko kākou lāhui nui no 'ekolu mau makahiki. Ho'ohanohano wau i ka lilo 'ana i moho Repubalika no ka Lunamaka'āinana Hale Moku'āina ma ka Apana 43, Makakilo a me Kapolei Komohana. Ua ulu au ma kēia kaiāulu i ko'u wā kamali'i i ka wā 'o Makakilo wale nō. I ko'u wā 'ōpio, ua nānā mālie au i ka nalo 'ana o nā māla ohe ma lalo o Makakilo i ka wā i kū mai ai nā māhele hou o nā hale a me nā 'oihana ma ke 'ano he kaiuahine hou o Kapolei. Me kāu kākō'o, e ho'oikaika au i ka ho'oikaika 'ana i ka ho'okele waiwai kūloko, kākō'o a ho'okō i nā hana ho'omau e hā'awi i ka mana'o o ka po'e ma luna o kā lākou mea'ai a me nā koho ikehu, a ho'omaika'i i kā mākou mau kula ma o ka ho'oulu 'ana i nā pilina makua-kumu i 'oi aku ka maika'i. ka hopena i ke kaiapuni a'o i loko o ka lumi papa a i ka wā a'o. E kākō'o ikaika nō ho'i au no ko mākou mau kū'oko'a i hā'awi 'ia e ke Akua i pale 'ia ma lalo o ke Kumukānāwai US.



INOA MA LUNA O KA PĀLOKA:  
**SOUZA, Kanani**  
INOA MA KE KAUOHA:  
**Kristen Kanani Souza**

'Ao'ao Repubalika  
Lunamaka'āinana Moku'āina, Moku 43  
www.votesouza.com  
votekananisouza@gmail.com  
(808) 349-5203

'O Kanani Souza ka Lunamaka'āinana Moku'āina, Moku 43 i koho 'ia i ka 2022. Mai kōna koho 'ia 'ana aku, ua lilo 'o Kanani i leo ikaika ma ke 'Aha'ōlelo o ke moku'āina 'o Hawai'i. 'O Kanani kekahi loio kūpa'a e hana ai i ka hana kānāwai ma Hawai'i a me Washington, D.C. 'O Kanani he haumāna ha'aha'a o nā Kula o Kamehameha ma ka 2003, a ua loa'a ia'u ke Laepua ma ke Kulanui o Kaleponi Hema. 'O Kanani kekahi me ke Lae'ula Kaua Ho'okolokolo o ke Kula Hālawai Kānāwai 'o William S. Richardson ma lalo o ke Kulanui o Hawai'i. 'O ia kekahi me nā pale lae 'ē, he LL.M. ma ka lā'au mai ke Kulanui Kānāwai 'o Lewis & Clark a me he LL.M. ma kānāwai e pili ana i ka lepo a me ka lani ma ke Kula Hālawai ma lalo o ke Kulanui o Mikikiipi. I loko o kōna ho'ona'auao kānāwai, ua loa'a ia he Laeo'o ma ka Ho'ona'auao ma ke Kulanui o Chaminade. Ke aloha mai nei 'o Kanani i kou kōkua i kōna kāhea ma o ka ho'omau 'ana i kōna 'ike i ho'omalua ai i nā kānaka o ka Moku 43.

**HAWAII**  
**VOTES**

**HAWAII**  
**VOTES**



INOA MA LUNA O KA PĀLOKA:

**KILA, Darius K.**

INOA MA KE KAHOHA:

**Darius K. Kila**

'Ao'ao Demokalaka  
Lunamaka'āinana Moku'āina, Moku 44  
[www.dariuskila.com](http://www.dariuskila.com)  
[darius@dariuskila.com](mailto:darius@dariuskila.com)  
(808) 723-4311

Aloha! 'O wau 'o Darius Kila, a ke noi 'i'o nei au i kāu kōkua i hiki ia'u ke ho'omau i ka lawelawe 'ana ma ke 'ano he lunamaka'āinana o ka Apana 44 i ka Hale o nā Lunamaka'āinana. He hanohano a hau'oli ka lawelawe 'ana iā Māzili, Nānākuli, Koʻzolina, a me Honokai Hale mai ka makahiki 2022. Hau'oli nui wau i ka lilo 'ana i luna kānāwai kū'oko'a e kū mau ana no ka pono o ko mākou kaiāulu. I ko'u noho mua 'ana, ua kau au i nā kānāwai i ho'opau i ka huki hukihuki, ho'emi i nā kumukū'ai o nā mea kū'ai, ho'olalelale i ka ho'iho'i 'ana o Maui, ho'opa'a kālā no ke kāko'o 'ana iā Alzheimer, a ho'oikaika i ka 'ike aupuni. Ma ke 'ano he Hope Luna Nui o ke Kōmike Hale no ka Transport, he lālā o nā Kōmike Hale a me Waiwai, ka noho o ka OʻZahu Metropolitan Planning Organisation, ka Co-Chair o ka Wildfire Prevention Working Group, a he lālā o ka 'Aha Kūkākūkā o Hawai'i ma ka Homelessness, ua hō'oiā wau i ko'u hiki ke alaka'i. Inā e koho hou 'ia au, e ho'omau au i ke kāko'o 'ana i ke komo 'ana, ke kāko'o 'ōpio a me ke kula, ka ho'omaika'i 'ana i ka palekana o ka lehulehu, ke komo 'ana o ke kaiāulu, ka ho'omaika'i 'ana i nā 'ōnaehana, a me ke kāko'o no nā kūpuna. Mahalo no kou kāko'o!

HAWAII  
VOTES

HAWAII  
VOTES

HAWAII  
VOTES





INOA MA LUNA O KA PĀLOKA:  
**CRABBE, Cross Makani**  
INOA MA KE KAUOHA:  
**Croccifixio Makani Crabbe**

'Ao'ao Demokalaka  
Lunamaka'āinana Moku'āina, Moku 45  
CrossMakaniCrabbe.com  
info@crossmakanicrabbe.com  
(808) 206-2495

Aloha! 'O Cross Makani Crabbe ko'u inoa a ke holo nei au e kū i ka Hale Moku 45 (Wai'anae-Ka'ena Point) ma ka Hale o nā Lunamaka'āinana o ka Moku'āina 'o Hawai'i. 'O ka'u kahua ka 'ōlelo a'oa'o no ka hale, ka ho'ona'auao, ka palekana o ka lehulehu, a me ka mālama 'ana i nā kupuna. Ma ke'ano he kanaka i hana ma nā pae he nui o ke aupuni, hiki ia'u ke lawelawe ma ke 'ano he pilina ma waena o ke aupuni pekelala, moku'āina, a me nā aupuni kūloko e ho'opau i ka hana ma ka lima. 'A'ole wau kānalua i ka ho'oponopono 'ana i nā pilikia pa'akikī a ninau i nā ninau no'ono'o ma ke ala. Ma muli o ko'u hānau 'ana a hānai 'ia ma ke kahakai o Wai'anae, e hiki ia'u ke lawelawe maika'i loa i ka po'e o ka Apana 45 no ka mea ua 'ike pololei wau i nā pilikia a ho'omau i ka hele pū 'ana me ko'u po'e koho i ko lākou lanakila 'ana i nā mea pale i ka maika'i o ke ola. 'O ko'u mana'o, 'o ia ka ho'oikaika 'ana i ka hilina'i ma waena o ka lehulehu a me ke aupuni i mea e kūkulu ai i ka wā e hiki mai ana no Hawai'i.



INOA MA LUNA O KA PĀLOKA:  
**DESOTO, Desire Auguste**  
INOA MA KE KAUOHA:  
**Desire A. DeSoto**

'Ao'ao Demokalaka  
Lunamaka'āinana Moku'āina, Moku 45  
desiredesoto.com  
desiredesoto@gmail.com  
(808) 561-1110

Aloha, 'o Desiré De Soto ko'u inoa. He kama'āina ha'aeo au no Mākaha a he huahana o nā kula aupuni o Hawai'i. Ua hele au i ke kula ki'eki'e o Mākaha Elementary, Wai'anae Intermediate, a me Pearl City High School ('91), kahi a'u i 'oi aku ai ma ka 'au'au 'ana ma kahi 'oko'a. 'O ko'u kūpa'a 'ana i ko mākou kaiāulu 'a'ole pa'akikī. Ma hope o ko'u loa'a 'ana mai ke Kulanui 'o Whitworth ka makahiki ('96), ua ho'i au i Wai'anae ma mua o ko'u a'o 'ana ma ke kula 'o Chaminade University i ka makahiki ('01). 'O ka'u pahuhopu 'o ia ka hā'awi 'ana i ke kāko'o maika'i loa no nā keiki o ko kākou kaiāulu, he misionari i pa'a loa i nā a'o a ko'u mau kūpuna. Ua loa'a ia'u kahi Ph.D. i loko o ka ho'ona'auao psychology a kōkua i ka ho'okumu Wai'anae iā Whitworth 'Auwai a me Papahana 'o Kaiona (ALP). Ma ke 'ano kumu a'oa'o ko hū'ola'a, e ho'omau wau i ke kāko'o no ka pono o ko mākou kama'āina, ka mana'o, ke kino, ka no'ono'o, a me ke kālā. No ka 'ike hou aku, e kipa [www.desiredesoto.com](http://www.desiredesoto.com).



INOA MA LUNA O KA PĀLOKA:  
**GANABAN, Philip Joseph**  
INOA MA KE KAUOHA:  
**Philip J. Ganaban**

'Ao'ao Demokalaka  
Lunamaka'āinana Moku'āina, Moku 45  
teamganabanphilip.com  
teamganabanphilip@gmail.com  
(760) 672-5403

"Ke kūpa'a nei au i ka ho'omaika'i 'ana i nā papahana i kāko'o 'ia e ka lehulehu e pili ana i ka home 'ole a me ke olakino no'ono'o ma o ka ho'okomo 'ana i nā 'ano kuleana ko'iko'i e hō'ojia i ka ho'ohana pono 'ana i nā kumuwaiwai e kāko'o i ka po'e nele. 'O ka'u pahuhopu ka ho'okō 'ana i ka hō'ike kiko'i a me ka nānā 'ana no ka loa'a 'ana o ka 'ike i ka pono o kēia mau papahana a me ka ho'oponopono 'ana i nā ke'ake'a e ke'ake'a ana i ka holomua i ke kū'oko'a. Ma waho a'e o kēia, ho'ola'a wau i ka ho'ola'a 'ana i ka 'uhane o ke kaiāulu ma o ka ho'onohonoho 'ana i nā hanana i alaka'i 'ia e ka lehulehu e like me ka carnivals, nā 'aha mele, a me nā hana ha'uki. Na kēia mau hana e ho'opōmaika'i i ko mākou ola kaiāulu a ho'oikaika i nā pilina ma waena o nā kama'āina, e ho'oulu i ka lokahi a me ke 'ano. 'O ka'u mana'o, 'o ia ka hana 'ana i kahi kaiāulu kahi e ho'okō ai nā lawelawe aupuni a me ke komo 'ana o ke kaiāulu i kekahi i kekahi, e hana ana i kahi 'ano hānai e hāpai i ka maika'i, ka ho'ohui 'ana, a me ka ulu 'ana no kēlā me kēia kanaka."



INOA MA LUNA O KA PĀLOKA:  
**MURAOKA, Chris**  
INOA MA KE KAUOHA:  
**Christopher L. Muraoka**

'Ao'ao Repubalika  
Lunamaka'āinana Moku'āina, Moku 45  
chris4waianae@gmail.com

Hiki ia'u ke kōkua i ka hana 'ana i ka loli e pono ai mākou e ho'ihohi i ko mākou kaiāulu ALOHA. Makemake wau e lohe mai iā 'oe a loa'a kāu koho.

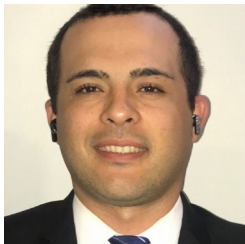

INOA MA LUNA O KA PĀLOKA:  
**SOARES, Ranson Kuiokalani**  
INOA MA KE KAHOHA:  
**Ranson S.K.T. Soares**

'Ao'ao Demokalaka  
Lunamaka'āinana Moku'āina, Moku 45  
Rs71@hawaii.edu  
(808) 343-8501

Aloha mai ka lunamaka'āinana moku'āina he 45 e hoolaha ana i ka moololo e pili ana i ka holo mokuaina o ko kakou apana 45. 'O ia ho'i, he nui ka' u mau ho'olālā maika'i no ko mākou apana. Makemake au e lilo ka' u ho'olaha i ka 'ike a me ka 'oia'i'o. Ke makemake pū nei nō ho'i i ka po'e Ma ke alo o nā kama'ilio e hele mai ana i kēia heihehi, ho'ololi maoli. 'O ka li'ili'i o ke po'o, ka li'ili'i o ke ko'iko'i ka mea e noho mau ai 'o Hawai'i. maika'i i ko'u ala i nā hana he nui i ke ola a me ke kulanui. He kanaka hana ho'i e hele ana i nā makahiki 13-14. No laila ke kau nei ia'u i nā makahiki māmā ma mua o ko'u hoa paio. 'A'ole paha he koko hou ka mea e pono ai ka 45th. Akā 'ike wau i ka pono o ka maka 'ike. 'O ka lima pa'a a me ka loina hana e hana me ka luhi 'ole. Nui na hewa e hana nei ma Hawaii holookoa. 'O ka manawa no nā alaka'i maoli I ho'omaopopo i ka mo'olelo pa'akikī o Hawai'i akā 'o kā mākou pa'akikī i kēia manawa a me ka wā e hiki mai ana.



INOA MA LUNA O KA PĀLOKA:  
**WILBUR, Tiana**  
INOA MA KE KAHOHA:  
**Tiana A.L. Wilbur**

'Ao'ao Repubalika  
Lunamaka'āinana Moku'āina, Moku 45  
Tianafortruth.com  
tianafortruth@gmail.com  
(808) 291-5496

Aloha, Moku 45, Ke ho'omaka nei mākou i kahi mokuna hou, ua piha wau i ka ha'aheo a me ka mahalo e ho'olaha kūhelu i ko'u 'aha'olelo no ka 'Elele Hale. 'O nā makahiki 'ekolu i hala he mea kupai anaha—he manawa no ka komopū 'ana, ka ho'opale 'ana, ka ulu 'ana, a me ke kaiāulu, 'o ia ka mea nui loa. Ua 'ike pū mākou i ka ikaika o ke ku'ikahi, ke kūpa'a, a me ke aloha e kuhikuhi anai ko kākou kaiāulu. 'O kēia huaka'i he mea 'lo, mahalo, a ho'oloha hohonu loa. Ua loa'a ia'u ka hanohano e a'o a ka'ana me nā mea a e pau e makemake ana e a'o, a i kēia kai'na hana, ua 'ike wau i ko 'oukou ulu 'ana a me ko'u ulu 'ana. 'O ka pa'a, ke aloha, a me ke kāko'o 'ana o ko kākou kaiāulu kekahi i kekahi, ke kumu o ko kākou holomua. Me ka ha'aha'a hohonu, e hō'ike wau i ka' u mahalo no ka pono hanohano o ka lilo 'ana i māhele o kēia huaka'i. HIKI LOA!... Mahalo, kakali wau i ka lawelawe 'ana iā 'oe! Tiana Wilbur

**HAWAII**  
**VOTES**

**HAWAII**  
**VOTES**



**INOA MA LUNA O KA PĀLOKA:**  
**CLEMENTE, Mark Anthony G.**  
**INOA MA KE KAUOHA:**  
**Mark Anthony G. Clemente**

'Ao'ao Demokalaka  
Lunamaka'āinana Moku'āina, Moku 46  
Vote-Clemente.com  
mark@vote-clemente.com  
(808) 258-6007

He makua hou 'o Mark Anthony Clemente e holo oihana no ka hakakā 'ana no ka maika'i o ka wā e hiki mai ana o kā kākou keiki. 'O ko Mark 'oihana 'o ia ka ho'opa'a 'ana i nā 'ohana kama'āina—'o ia ho'i, 'o ko kākou po'e kūpuna i loa'a ka loa'a kālā pa'a—'a'ole e ola wale nō, akā e ola mau ana. No ka ho'omaika'i 'ana i ka maika'i o ko mākou ola, koi ka papahana a Mark i ka hana 'ana me ke kaiāulu e ho'omaika'i i ka ho'ona'auao 'ana o kā mākou mau keiki, ho'okoko i nā hana i ka home, a ho'omaika'i i ka palekana lehulehu. Ho'ona'auao: -Kamehameha Schools Kapālama Campus -Hawai'i Pacific University: BS in Biology -William S. Richardson School of Law at the University of Hawai'i at Mānoa: 'Ike Hana Kauka Juris: -Hale o na Lunamakaainana: Luna Ke'ena -Senate: Kokua Ahaolelo -Tripler Army Medical Center: Luna Ho'oponopono Noi'i Kauka -HMSA: Kaiāulu Coordinator mālama ola: -Rotary Club of Wahiawā-Waiālua Board Member -Wahiawā Lions Club -Former VP at King Kamehameha Native Hawaiian Civic Club -Former Moku Luna ma ka Association of Hawaiian Civic Clubs - O'ahu Council -Homeless Outreach



**INOA MA LUNA O KA PĀLOKA:**  
**GABRIEL, Daniel Michael**  
**INOA MA KE KAUOHA:**  
**Daniel M. Gabriel**

'Ao'ao Repubalika  
Lunamaka'āinana Moku'āina, Moku 46  
dannymgabe@gmail.com  
(808) 219-7078

No ke kikowaena o O'ahu ko'u makemake nui e pani i nā wahi i hānai 'ia ai au. Ma mua o ko'u puka 'ana mai ke Kulanui o Hawai'i - West O'ahu me ke kēkelē laepua ma ka 'oihana me ka mana'o i ka helu, ua hele au i ke kula ha'aha'a o Kanoelani a me Hanalani. I ko'u ulu 'ana, noho au ma Whitmore, Wahiawa, Miliilani, a me Waipio ma waena o O'ahu. Ke lawe mai nei au i ka'u huaka'i holo'oko'a, ka'u wahine, 'elua keiki kāne, a me a'u i kū'ai aku ai i hale 'ano mahiko 'o Wahiawa i ka makahiki 2021. Ma ke'ano he makua o ka 'ohana 'ōpio a he lālā pili i ke kaiāulu ma Wahiawa, ua 'ike au i ko mākou po'e makemake e 'ike i ko lākou lunamaka'āinana ke nānā aku nei iā lākou a ke ho'oikaika pū nei au e pale i ko lākou 'ano ola. He mea hanohano ia'u ke pale a malama i ko kakou apana no na hanauna keiki e hiki mai ana.



**INOA MA LUNA O KA PĀLOKA:**  
**PERRUSO, Amy A.**  
**INOA MA KE KAUOHA:**  
**Amy A. Perruso**

'Ao'ao Demokalaka  
Lunamaka'āinana Moku'āina, Moku 46  
voteamperruso.com  
amperruso@gmail.com  
(808) 351-0980

E ho'omau wau i ka hakakā no ke koho pāloka ma'ema'e a me ke aupuni pono. He mea ko'iko'i mākou e ho'okumu i ke kahua pa'a o ke aupuni maika'i i hiki iā mākou ke ho'emi i nā hopena o ka pō'ino o ke aniau ma nā ala kūpono a kaulike, a ho'okumu i ka pono o ke kaiāulu ma o ka ho'okumu 'ana i ka mana 'ai a me ka ikehu, kāko'o 'oi aku ka ikaika no ka lehulehu. ka ho'ona'auao olakino a me ka lehulehu, ka ho'omohala no'ono'o 'ana i nā hale noho kūpono e hiki ke loa'a 'ia maoli a me ka mālama maika'i 'ana i kā mākou waiwai hilina'i lehulehu e like me ka wai a me ka 'āina. E ho'omau mau wau i ka po'e i nāwaliwali loa, a e ho'omau wau i ka hana e ho'oikaika i ka hilina'i o ka lehulehu i ke aupuni ma o ka hana mana'o e pili ana i ka ha'i 'oia'i'o a me ke kūkulu 'ana i ka pilina. Ua 'ike au ua makemake ko'u kaiāulu e komo i ka hana nui e pono ai e ho'olilo i kēia aupuni i mea e hiki ai iā mākou ke ha'aheo a me ka palekana, a ua hau'oli wau e hana i kēia hana me 'oe.





INOA MA LUNA O KA PĀLOKA:  
**AGUIRRE, John W. (Johnny)**  
INOA MA KE KAHOHA:  
**John W. Aguirre**

'Ao'ao Repubalika  
Lunamaka'āinana Moku'āina, Moku 47  
johnnydist47.com  
votejohnny47@gmail.com  
(808) 754-2197

'O ke "alaka'i kauā" ka mea e ho'olohe iā 'oe a kōko'o i kou palekana, a me kou makemake. He kauā aupuni au ma ke 'ano a he kanaka kinai ahi ho'omaha. Ke kōko'o nei au i ka pale 'ana i kā mākou mau mana' o ho'omana, nā keiki a me nā pono o ko mākou mau mākou. Makemake au i ka la'a o nā ha'uki wahine, ko lākou kuleana i ka pilikino, ko mākou kuleana e pale aku iā ia iho, a me ke kōkōwai e mālama ana i ko mākou mau hoalauna a me nā 'ohana. Ke kōkō nei au i nā papahana ho'opa'a 'ana, nā kōkōwai mask, a me nā laka. Pono e ho'okō 'ia nā palena manawa, pono e ho'opau 'ia nā lilo aupuni pono 'ole, a pono e ho'onui i ka pono. 'A'ole hiki ke 'ae 'ia ke kumukū'ai o ka hale, ka mea'ai, a me ka petrol. E like me 'oe, maopopo ia'u, makemake wale au i ka mea maika'i loa no ko'u 'ohana. Ua loa'a ia'u nā mana'o weliweli i ka wā ma mua i ko'u wā e hakakā nei i ke kālā a hopohopo no ka wā e hiki mai ana. Makemake au e alaka'i i ko mākou kaiāulu i kahi ola maika'i ma ke 'ano he kauā.

**HAWAII**  
**VOTES**



INOA MA LUNA O KA PĀLOKA:  
**QUINLAN, Sean**  
INOA MA KE KAHOHA:  
**Sean A. Quinlan**

'Ao'ao Demokalaka  
Lunamaka'āinana Moku'āina, Moku 47  
voteseanquinlan.com  
seanquinlan82@gmail.com  
(808) 388-2823

'Ewalu makahiki aku nei, ua koho 'ia au e pani no ka 'Ākau a me Ko'olauloa me 'elua mau pahuhopu pa'a loa - ho'oponopono i ka 'auwai ma Kahuku High, a loa'a i ke ala ka'awale ma Laniakea. Ua ho'opau mākou i kā mākou papahana ho'ohehe'e wai i ka makahiki 2020, a e ho'omaka ke kōkulu 'ia 'ana o ke ka'e o Laniakea i kēia kauwela. 'A'ole hiki ia'u ke ho'omaika'i aku iā 'oukou a pau no ko 'oukou kōko'o 'ana i nā makahiki, a e like me nā manawa a pau inā he pilikia kāu e 'olu'olu e kelepona mai ia'u, e ho'i koke wau iā 'oe i ka wā hiki. Mahalo nui loa, Sean

**HAWAII**  
**VOTES**



INOA MA LUNA O KA PĀLOKA:  
**DAILY, Asheemo N. (Koda)**  
INOA MA KE KAUOHA:  
**Asheemo Nefertiti Daily**

'Ao'ao 'Ōma'oma'o  
Lunamaka'āinana Moku'āina, Moku 48  
[www.thedailybred.com](http://www.thedailybred.com)  
[koda@wisdomcircles.com](mailto:koda@wisdomcircles.com)  
(808) 349-9923

Aloha ko'u inoa 'o Asheemo Nefertiti Daily. He moho au he 21 makahiki no ka Lunamakaainana Apana 48. He lālā au o ka Pā'ina 'Ao'ao 'Ōma'oma'o a puka i ke kula ki'eki'e 'o Castle. Aloha au i nā mana'o i loko o ko mākou kaiāulu, a 'o ka'u pahuhopu ka ho'oikaika a hiki i ka po'e 'ōpio ke hana i nā hana kūpono i ka 'ike 'ana i ka wā e hiki mai ana a mākou e 'ike nei no Hawai'i. Aloha 'Āina—e ho'iho'i kākou i ka 'āina.



INOA MA LUNA O KA PĀLOKA:  
**KITAGAWA, Lisa C.**  
INOA MA KE KAUOHA:  
**Lisa C. Kitagawa-Akagi**

'Ao'ao Demokalaka  
Lunamaka'āinana Moku'āina, Moku 48  
[www.lisakitagawa.com](http://www.lisakitagawa.com)  
[vote.kitagawa@gmail.com](mailto:vote.kitagawa@gmail.com)

Aloha! 'O Lisa Kitagawa ko'u inoa a ua pomaika'i au i ka lawelawe ma ka hale 'aha'ōlelo ma ke Lunamaka'āinana Moku'āina, Moku 48 mai ka makahiki 2018. Ua hānau 'ia a ua ulu 'ia nō au ma Kāne'ohe a ua hele i ke Kula Kumu Mua 'o Ben Parker, ke Kula Mawaenas Ali'i, a me ke Kula Ki'eki'e 'o Castle. Ua hele au i ke Kulanui o Hawai'i ma Mānoa a loa'a ia'u ka Laepua, BA ma nā Kumuwaiwai 'Ohana a me Laeo'o MA ma ka Mālama Ho'ona'auao Mānaleo Ki'eki'e. 'O wau kēia i kūpono i ke kūlana o ka Hope Luna Ho'omalū ma ke Kōmike Ku'ikahi o ka Waiwai. I ka 6 mau makahiki i hala, ua loa'a ia'u ke kōkua i ko mākou 'āpana ma ka ho'ōla 'ana a me ka ho'opau 'ana i nā kānāwai e kōkua ai i nā kula o ko mākou kaiāulu, e mālama ana i ko mākou mau kumu ola, e like me Kāne'ohe Bay a me ko mākou mau wai kūpiliki'i 'o Ko'olau, a me ka ho'okō 'ana aku o ka uku \$240 miliona 'ōmika a me ka uku hana ho'olālā ho'ouka no ko'u mau kaiāulu. Ua nānā au ho'i i nā pilikia o ka 'āina, e like me ka ho'onui 'ana o ka po'e kū'ai 'ole, ka mana'o no nā poepoe, a me ka loli nui o ka pilina pāpa'i o ka ahi.

**HAWAII**  
**VOTES**

**HAWAII**  
**VOTES**





INOA MA LUNA O KA PĀLOKA:  
**MATAYOSHI, Scot**  
INOA MA KE KAHOHA:  
**Scot P. Matayoshi**

'Ao'ao Demokalaka  
Lunamaka'āinana Moku'āina, Moku 49  
scot@scotmatayoshi.com

Ua lawelawe ka Lunamakaainana Scot Matayoshi i ka Apana 49 no eono makahiki. Aia 'o ia ma ke Kahu Hānai o ka Pānela Hana a me Nā Hana Ho'oponopono Aupuni, kahi e hana ai 'o ia e ho'okō i nā hana kū'ē hana o ke aupuni no ka ho'oponopono 'ana i nā lawelawe aupuni i pa'a, e ho'okumu i nā kānāwai hana no ka ho'ololi i ka pono o ka lehulehu a me ka hana me ka pono o ka lehulehu, a e ho'onui i ka lako o ka aupuni. 'O Rep. Mai ka ho'omaka 'ana mai o kona kālā hana ma kēia oihana, ua ho'okumu 'ia e Matayoshi i nā waihona pākēkē i luna o \$125 miliona no nā po'e, 'o ia ho'i, e kōkua i nā kūlana 'ike 'ia o kākou. Ua ho'onohono 'o ia i nā ke'ena ke'oke'o ma waena o ka ma'i, nā ho'ihō'i ho'omana'o kaa, nā hana e-waste recycling, ho'oma'ema'e kahawai, a me nā lako kula ma Castle Complex. I ka wā ma'i, 'O Rep. Ua ho'okumu 'o Matayoshi i ka papahana Farm to Car ma Windward Mall, kahi e hiki ai i ka po'e mahi'ai ke kū'ai pono aku i nā pahu mea'ai i nā kama'āina. Ua hā'awi pū 'o ia i ke kānāwai 'o Farm to State, e koi ana i ka moku'āina e kū'ai i ka hapa nui o kāna huahana mai nā mea ho'olako kūloko. Inā koho hou 'ia 'O Rep. E ho'omau 'o Matayoshi i ke kākō'o no ko mākou apana.



INOA MA LUNA O KA PĀLOKA:  
**NAIPO, Kana**  
INOA MA KE KAHOHA:  
**Blayne Kamakanaokalani Naipo**

'Ao'ao Demokalaka  
Lunamaka'āinana Moku'āina, Moku 49  
vote4kana@gmail.com  
(808) 765-4321

Ma ko'u kūlana ma ke 'ano he 'ōiwi Hawai'i i hānai 'ia me nā loina Hawai'i a me ko'u mākaukau ma ke 'ano he kumu a'o, kumu a'o, 'elele hui, a me ka lālā o ke kaiāulu, hiki ia'u ke hā'awi i kahi mana'o kūikawā i ka 'oihana politika. Ke ho'ohiki nei au e loa'a ka mana maika'i i ka ho'okumu 'ana i nā lehulehu e kōkua i kā mākou mau keiki, nā kaiāulu, a me ka moku'āina no ka mea ua kūpa'a wau i ko'u kaiāulu a me ke kaiāulu Hawai'i.



INOA MA LUNA O KA PĀLOKA:  
**UBANDO, Josiah (BrahKruz)**  
INOA MA KE KAHOHA:  
**Josiah Ubando**

'Ao'ao Repubalika  
Lunamaka'āinana Moku'āina, Moku 49  
www.brahkruz.com  
josiah.nku@gmail.com  
(808) 277-4337

Ma hope o ko'u 'ike maka 'ana i ke kau kānāwai, ua makemake au e lilo i kekahi o nā leo e kōkua i ke 'ano o ka Hawai'i o kēia wā a me ka wā e hiki mai ana a kākou e makemake ai e 'ike. 'Oiai 'a'ohē o'u 'ike politika 'oia'i'o, loa'a ia'u kahi mea a'u i mana'o ai he mea ko'iko'i like ia: he aloha hohonu i ke kaiāulu a he makemake e ho'oikaika i ka maika'i o ko mākou home a me ko mākou po'e. Ma o ka'u 'ike ma ka pāpaho, ua hiki ia'u ke 'aka'aka i ka po'e o Hawai'i. Ke noi nei au i kēia manawa e hā'awi mai ia'u i manawa e ha'aheo ai ka po'e. Mahalo no kou koho! Iosia "BrahKruz" Ubando



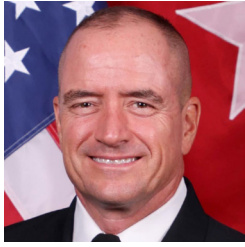

INOA MA LUNA O KA PĀLOKA:  
**CONNELLY, Timothy D.**  
INOA MA KE KAHOHA:  
**Timothy D. Connelly**

'Ao'ao Repubalika  
Lunamaka'āinana Moku'āina, Moku 50  
tim@connellyforkailua.com  
(407) 487-6177

'O wau 'o Tim Connelly, he Pūkaua (Ho'opau) a kekahi e holo nei au e kūkākūkā no ka ho'oponopono i ka Moku 50 ma ka Hale o nā Lunamaka'āinana o Hawai'i no ka mea, ke 'ike nei au 'o Kailua a me Hawai'i e pono ai iā ia he alaka'i e ho'oulu a ho'omaka'u i nā ho'oponopono nui ma Hawai'i. Ua alaka'i au i nā koa 'Amelika ma ke kua ma 'Ilaka a me 'Apekanikana, a ua kālele 'o au ma hope o ke ahulau honua. Ua ho'okō wau i ka mālama 'ana i nā kānaka o kākou, ka ho'opau i ka hewa a me ka nele kūlanakauhale, ka ho'oulu 'ana i ko kākou pono, ka ao i kā kākou po'e keiki, ka ho'onui i ko kākou 'āina kū'oko'a, a me ka ho'oikaika hou i ko kākou hui kauā i kauwahi. He makua hānai ha'akei nō au o nā kaikamāhine 'elua maika'i a ua ho'oka'a nei au i ka hana mālama keiki no nā makahiki 'ekolu. 'O KA UKU O KA NOHO HE NUI MA HAWAI'!! Ua pono ke ho'ē'e 'ia no ka kōkua i ka mālama 'ana i ko mākou 'ohana a me ko mākou mau keiki i ka ho'okele 'ana i loko. E kōkua mau aku au i nā māka'i, nā kānaka e kau i ka mua, a me ke Koa Kia'i Lāhui Hawai'i. 'O wau ke alaka'i kia'i kūikawā kā kākou e pono ai no ka Moku 50.



INOA MA LUNA O KA PĀLOKA:  
**HUSSEY-BURDICK, Natalia**  
INOA MA KE KAHOHA:  
**Natalia A. Hussey-Burdick**

'Ao'ao Demokalaka  
Lunamaka'āinana Moku'āina, Moku 50  
www.nataliaforhawaii.com  
nataliaforhawaii@gmail.com  
(808) 688-3481

Mai ke Kaiāulu, No ke Kaiāulu. 'O i aku kēia mau 'ōlelo ma mua o ka hopuna'ōlelo. Ke ulu nei au ma ka 'āina a'u e lawelawe nei, ua 'ike pololei au i ka ulu 'ana o ko mākou mau pilikia i ka wā. Ua ho'ohana au i ko'u ola holo'oko'a i ka 'imi 'ana i nā ho'onā i kēia mau pilikia, ma ke 'ano he loio, limahana kau kānāwai, a i kēia manawa he Lunamaka'āinana. 'O nā pilikia e koi ana i ka hana wiwo 'ole mai kā mākou 'aha'ōlelo e hālāwai me ka hemahema o ka wikiwiki, no laila ua ho'okomo au i nā kānāwai ho'oponopono aupuni e like me HB2021, e koi ana i ka 'Aha'ōlelo e ho'okō i ke kānāwai Sunshine. 'O ka ho'onui 'ana i ka 'ike a me ke kuleana he mea pono ia i mua o nā ho'oponopono 'ē a'e. Ua ho'okumu mākou i nā kumu nui me nā alaka'i kaiāulu i nā wahi ko'iko'i e like me ka ho'ēmi 'ana i ke ahi, ka huaka'i regenerative, nā 'ano invasive, home 'ole, nā hale kūpono, ka maika'i o ka wai, ka palekana o ke ka'a, nā kuleana wahine, a me nā mea hou aku. Me kāu kākō'o mau, ke kakali nei au i ka ho'okumu 'ana i kēia hana a me ka holomua 'ana i ka makahiki a'e.



INOA MA LUNA O KA PĀLOKA:  
**LEE, Mike**  
INOA MA KE KAHOHA:  
**Michael G.K. Lee**

'Ao'ao Demokalaka  
Lunamaka'āinana Moku'āina, Moku 50  
mikeleeforhawaii.com  
mikeleeforhawaii@gmail.com  
(808) 388-6222

'O Mike Lee ko'u inoa a noho au ma Kālaheo Hillside me ka'u kāne a me nā keiki 2 'elua. Ua hānau 'ia ko'u 'ohana a hānai 'ia ma Kailua, kahi a mākou e noho nei. I mea e ola maika'i ai ka noho 'ana ma ka 'ao'ao makani, ke holo nei au i ka 'aha'ōlelo moku'āina e lawelawe iā 'oe. E hana wau i kēia ma ka ho'oikaika 'ana i kā mākou 'ōnaehana ho'ona'auao, ho'oikaika i ka hewa, hō'emi i nā 'auhau kaumaha, a me ka mālama 'ana i kā mākou waiwai kūlohelohe. Hana wau i kahi 'oihana li'ili'i, a'o, a alaka'i i ke kaiāulu. Nui ko'u akamai e hana pū me ke aupuni kūloko, nā kula, nā 'oihana, a me nā waiwai 'ole e holomua i nā hana kaiāulu. Ua 'ike au i nā paio i kēlā me kēia lā a ko mākou kaiāulu e kū nei mai ko'u noho 'ana ma 'ane'i. 'O ka'u pahuhopu nui, 'o ia ka mālama 'ana i nā pilikia a nā hoalauna e like me 'oe ma Kailua a me Kāne'ohe e hopohopo nei. Ke noi aku nei au me ka mahalo i kou kokua ma keia koho balota. E hooikaika kakou e malama i ko kakou noho ana ma ka aoao makani no na hanauna e hiki mai ana.





INOA MA LUNA O KA PĀLOKA:

**MARTEN, Lisa**

INOA MA KE KAUOHA:

**Lisa Marten Moonier**

‘Ao‘ao Demokalaka  
Lunamaka‘āinana Moku‘āina, Moku 51  
lisamarten.com  
lisa@lisamarten.com  
(808) 230-2004

Aloha kākou. Ua hanohano nui ia‘u ka hana ma Waimānalo a me Kailua, kahi i hānau ai au, kahi i mālama ai au i ko‘u mau keiki kāne, a kahi e mālama ai i ko‘u mau mākuia i ka nui o ko lākou mau makahiki. Kūkawowo wau i ka hana maō lilo ‘ana i ka ‘aha‘ōlelo kau kānāwai a laila hiki ia‘u ke kāko‘o i nā po‘e pā wale loa i ke kūlana he Luna Ho‘omalua o ke Kōmike Lawelawe no nā Kanaka a me he Luna Ho‘omalua o ke Kōmike no ka Po‘e Keiki. Nā makahiki he nui ma ka ‘oihana o ka lā‘au lapa‘au, ka mālama ke ola, a me ka mālama i nā ‘ohana nahele, a me ka Lae‘ula ma ka Olakino ma ke Kulanui o Columbia a me ka Laeo‘o ma ka Kulekele Aupuni ma ke Kulanui Harvard, nā mea i kōkua ia‘u e hana ma ko mākou ‘āpana waho o ka ‘aha‘ōlelo ma mua. Ua ho‘omaka au i nā hoa kāko‘o a i loa‘a ho‘i ke kālā no: ka ‘ai a me nā lā‘au ‘ōiwi ma Waimānalo, ka ‘oki i nā lāhulu ‘ano ho‘ouluhua, ka ho‘opau ‘ana i nā wai ho‘opio, a me ka ho‘onui ‘ana i nā lawelawe no ka po‘e home ‘ole. Ua kū‘ai wale nō wau e ho‘opau i nā mea kauoha i hiki ‘ole ke pā ma Bellows, ua kū‘ai wale nō wau e hiki ai ke kāpae ‘ia ka pā i luna o Keolu, a ua kū‘ai wale nō wau e hō‘ike ai e mālama ‘ia nā kūlana noho i loko o ko mākou mau kaiāulu. Mahalo!

**HAWAII**  
**VOTES**



INOA MA LUNA O KA PĀLOKA:

**POKIPALA, Hopena**

INOA MA KE KAUOHA:

**Fullerton H.K.K. Pokipala**

‘Ao‘ao Demokalaka  
Lunamaka‘āinana Moku‘āina, Moku 51  
hopenapokipala@gmail.com  
(808) 590-0467

Aloha, ‘o wau ‘o Hopena Pokipala. He kamaaina au ma ka ‘ao‘ao Windward i hele i ke kula ‘o Kamehameha a hiki i ka hopena. I ko‘u noho ‘ana ma Kailua no nā hanauna he nui, ua ‘ike ko‘u ‘ohana i ka loli wikiwiki o ko mākou kaiāulu li‘ili‘i. Ke holo nei au i ka oihana no ka mea makemake au e pani i na kulekele e paipai ana i na pono o na aina e me na mea e pono ai ko kakou kulanakauhale a me kona poe kamaaina. Ho‘ohiki wau e hakakā no nā pane i nā pilikia e ho‘opō‘ino ai i ka pono o ko mākou kaiāulu no ka mea ua maopopo ia‘u ka waiwai o ka hana pa‘akikī ma ke ‘ano he limahana kola polū a me ka mea nona ka ‘oihana li‘ili‘i. ‘O ka noho ‘ana me nā hanauna he nui e koi ia‘u e hakakā no nā ala e loa‘a ai nā hale kūpono. ‘O ka‘u kāko‘o no ka ‘oi aku ka maika‘i o ke ka‘a ‘ana o ka lehulehu e koi ‘ia e ke ka‘a a me ka pa‘a. Mana‘o wau he kuleana ko‘u e mālama i ko mākou moana a me nā kumuwaiwai kūlohelohe no ka mea hana wau i ka wai. Ma ka hana pū ‘ana, hiki iā mākou ke hana i Kailua i ‘oi aku ka heleuma i ke aloha a ho‘ola‘a i ke kāko‘o ‘ana i nā ‘ohana kūloko.

**HAWAII**  
**VOTES**



INOA MA LUNA O KA PĀLOKA:

**AKI, Z. Ka'apana**

INOA MA KE KAUOHA:

**Zurishaddai C. Aki**

Kahu Waiwai Mokupuni 'o Hawai'i  
zuri.cwk.aki@gmail.com  
(808) 554-1011

Aloha 'oe, 'o Zuri Kaapana Aki ko'u inoa, a ke mana'o'i'o nei au ua haki ke Office of Hawaiian Affairs (OHA). Ma ke 'ano he 'oiwi Hawai'i, he kama'aina 'o Hawai'i, a he Kauka Juris i hala 'ane'i he 'umi makahiki ma ke 'ano he loio 'oihana e lawelawe ana i ke kauoha kumukānāwai o OHA e 'imi mau i ka ho'omaika'i 'ana i nā kūlana 'oiwi Hawai'i, ua 'ike au i kēia 'oihana i ka hā'ule pinepine 'ana i ka po'e o Hawai'i. Pono 'o OHA i ka ho'oponopono hou 'ana, e komo pū me kahi Papa Kahu i ho'omaopopo i kā lākou mau kuleana pili a me nā kuleana hiiina'i. Pono 'o OHA i Papa i ho'ola'a 'ia i ka mana'o o OHA e ho'oponopono i nā pilikia ākea (ka mālama 'ole i ka mea'ai, ka hale pa'a 'ole a me ke kālā, a me nā mea 'ē a'e) e pili ana i ka po'e a pau i kapa 'ia 'o Hawai'i he home, ma waho a'e o nā hemahema i ho'okumu 'ia ai ka 'oihana. E ho'opa'a au i ka OHA no ka maika'i o ka wā e hiki mai ana no kākou a pau.



INOA MA LUNA O KA PĀLOKA:

**CERMELJ, Hope Alohalani**

INOA MA KE KAUOHA:

**Hope Alohalani Cermelj**

Kahu Waiwai Mokupuni 'o Hawai'i  
hopiecermelj@hotmail.com  
(808) 896-9201

Aloha Kakou. Ke koi aku nei 'o Kanaka ma nā mokupuni a pau i ka ho'olululu maika'i 'ana mai ke Office of Hawaiian Affairs (OHA). Wahi a kāna 'ōlelo pahuhoopu, ua ho'okumu 'ia 'o OHA e kōkua i nā 'oiwi Hawai'i a pau, me ka nānā 'ole i ka nui o ke koko, a e ho'omaika'i i ke kūlana no nā Native Hawaiian a pau. Ua ho'okumu 'ia ka OHA he 46 mau makahiki aku nei ma muli o ka Hui Kumukānāwai Moku'aina 'o Hawai'i i ka makahiki 1978. Ho'opili 'o Kuleana i ka ho'ona'auao, mālama ola kino, hale, a me ka ho'okele waiwai. Me ka hā'awi kālā lokomaika'i o OHA, 'oi aku ka nui o nā mea e hiki ke ho'okō i kāna mau pahuhoopu a lawelawe i ka po'e. Eia hou i kēia makahiki ma muli o ko'u kūpa'a a me ke aloha ke koho nei au e holo i ko'u holo 'ana i ka makahiki 2022 no Hawai'i Island Trustee e hana i nā hana a nā po'e koho pāloka i koho i nā kahu mālama OHA a me nā kahu mālama nui e hana. Ho'ohiki wau e lawelawe iā 'oe me ka 'oia'i'o a me ka maopopo a e huaka'i i nā mokupuni āpau e lohe i kāu mau mana'o. E kelepona iā 808-896-9201.



INOA MA LUNA O KA PĀLOKA:

**KAHELE, Kaiali'i**

INOA MA KE KAUOHA:

**Kaiali'i Kahele**

Kahu Waiwai Mokupuni 'o Hawai'i  
www.kaikahele.com  
info@kaikahele.com  
(808) 498-9007

Aloha! 'O wau 'o Kai Kahele, he moho no ka Luna Ho'omalua o OHA no ka mokupuni 'o Hawai'i. Ke noi nui nei au i kāu koho a me kāu kāko'o. Ma ka hana pū 'ana, hiki iā mākou ke ho'okumu i ka moku'aina 'o Hawai'i i 'oi aku ka pono a me ke kaulike, kahi e pōmaika'i ai nā 'oiwi Hawai'i a pau, e ulu a'e ko kākou mo'omeheu, a palekana ko kākou wā e hiki mai ana no nā hanauna e hiki mai ana. E kūkulu pū kākou i ka Hawai'i a kākou e mana'o nei—he moku'aina ākea i nā mea a pau. Hiki iā mākou ke ho'ololi i nā mea no ka maika'i o ko mākou kaiāulu a me ka hanauna e hiki mai ana. 'A'ole e noi 'ia nā ha'awina no kēia ho'olaha mai iā 'oe a i kāu 'ohana 'A'ole mākou ho'opa'a i nā 'ohi kālā a ho'ouana 'ole i nā noi no nā ha'awina no kā mākou ho'olaha Ke noi aku nei au iā 'oe e kōkua i nā 'ohana Lahaina i ho'opilikia 'ia e ke ahi. E kipa <https://www.kaainamomona.org/family-donations> e hā'awi pololei i ka po'e nele. Ua 'ike 'o 'Āina Momona i nā pono ko'iko'i o nā 'ohana i nā hanana pō'ino o 'Aukake 8th a ua pane koke mai. Mahalo nui loa and E Holomua Kākou! Kai Kahele



INOA MA LUNA O KA PĀLOKA:

**WALTJEN-KUILIPULE, Hulali**

INOA MA KE KAUOHA:

**Jandale H. Waltjen-Kuilipule**

Kahu Waiwai Mokupuni 'o Hawai'i  
hulali4oha@gmail.com  
(808) 345-2510

"Aloha, 'o Hulali Waltjen-Kuilipule ko'u inoa, he kanaka 'oiwi mai ka Moku o Ka'ū, Hawai'i, nā 'āina o ko'u mau kūpuna ma mua o ke hele 'ana mai o Kāpena James Cook. Ua ulu a ua a'o 'ia ua ma Ka'ū, Hawai'i, i ho'omākaukau 'ia e ko'u mau mākuā aloha nāna i a'o mai ia'u e ho'omaika'i mau i ka ho'omaika'i, ma ka 'oihana 'ana i nā kūpuna. He keiki wale nō lāua, a no laila, ke pono nei au e mālama i kā lāua 'ōlelo akamai. 'O ka mana'o nui o ka ho'omaha 'ana i ka ho'okipa 'ana o nā Kahu Waiwai Hawai'i i ka hana a me ka pohō o ka hō'ike 'ana i ka palapala 'enehana no nā waiwai e pono ai nā kānaka maoli mai ke Aupuni o ka Moku'aina o Hawai'i. He pono ko'iko'i e pili ana i nā kānaka maoli, nā mea e pono ai ka lāhui."



INOA MA LUNA O KA PĀLOKA:

**ALAPA, Luana**

INOA MA KE KAHOHA:

**Sandra Luana Alapa**

Kahu Waiwai Mokupuni 'o Moloka'i  
Alapa4oha.com  
luanaalapa@gmail.com  
(808) 782-1119

'O wau 'o Luana Alapa e kūpa'a nei i ka ho'okoho hou 'ana i ka noho Kahu Waiwai Mokupuni 'o Moloka'i-Lāna'i no ke Ke'ena Kuleana Hawai'i 'Ōiwi. Ma ke kūpa'a 'ana ma ko'u kūlana he wahine Hawai'i kupa o ka 'āina, ua ho'olako 'ia au i ka hana ma nā 'ao'ao e hō'oi'a aku ana i nā po'e Hawai'i e ho'oponopono ana i loko o nā 'ao'ao 'elua: Mai ka ho'ona'auao, noho hale, olakino pono, a me ka paipai o ka pa'a waiwai. Ua ho'okō au i ka ho'okō 'ana i kēia mau ho'ohui. 'O kekahi o ko'u mau manawa 'oihana ma ka hana ma kekahi mau hui Hawai'i e hana pū me nā hana hou e kōkua ana i nā 'ano hale noho o ka 'oihana, ka ho'omohala i ka lāhui ola ma nā wahi kū'ai hao, ka hā'awi 'ana i nā lawelawe ola ma'i mana'o, a me ka ho'onui 'ana i nā pono no nā 'āina Molokai kula, a me ka ho'onui 'ana i nā pāna'i ho'ona'auao no ka po'e 'oihana ma ka mākou lāhui. Ma ka hana i ka hale kulanui ma Ho'olehua, ua 'ike au i kēia mau pilikia no ka mea, ke ho'okumu nei au i ka hana iho nō. Me ko kākou kōkua, hiki ke ho'omāmalama a ho'oulu i ka lāhui maika'i no ka pono o kākou lāhui. I ka lōkahi o ka lāhui Hawai'i, nui ke aloha o Hawai'i a pau. 'O ka lawelawe i nā mea 'ē a'e, he uku nui loa kēia e hā'awi aku ai.



INOA MA LUNA O KA PĀLOKA:

**HALINIAK, Gayla**

INOA MA KE KAHOHA:

**Gayla M. Haliniak**

Kahu Waiwai Mokupuni 'o Moloka'i  
mahea80@gmail.com  
(808) 658-5090

'O Gayla Haliniak ko'u inoa. He Kanaka Maoli nō au, ua hānau a hānai 'ia nō ho'i ma ka mokupuni 'o Moloka'i. 'O ko'u tūtū kāne, 'o Zachary Pahupu, 'o ia kekahi o ka po'e Hawai'i mua loa i hā'awi 'ia ai ka 'āpana 'āina ho'opulapula i Kalama'ula. Ma muli o kona holomua loa ma ka mahi 'ana i ka 'āina, pēlā i nui hou a'e ai ka hā'awi 'ia o ka 'āina ho'opulapula i nā Kānaka. 'O au ka 'ehā o ka hanauna i 'ona ai i ka hale ma ka 'Āina Ho'opulapula. Ke holo mohō nei au no ka noho Kahu Waiwai o ka OHA no Moloka'i, no ka mea, 'o kēia ka manawa e huliāmahi ai ko kākou lāhui, 'a'ole e mokuāhana, kū like nō kākou i lohe 'ia ko kākou leo no nā hanauna hou e hiki mai ana. Pono e 'oi aku ka mōkākā ka hana a ko kākou aupuni. I mua e Hawai'i.

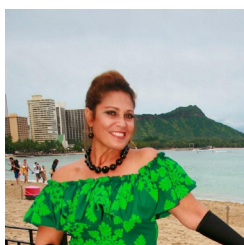

INOA MA LUNA O KA PĀLOKA:

**LANKFORD-FABORITO, Lu Ann**

INOA MA KE KAHOHA:

**Lu Ann M. Lankford-Faborito**

Kahu Waiwai Mokupuni 'o Moloka'i  
kaluhiokalanik@aol.com  
(808) 349-1479

Hānau 'ia ma Molokai a ho'i i ka home. He kanaka ho'olimalima pōmaika'i e noho ana ma ka 'Āina Hawai'i ma Ho'olehua. Ua ho'oloho au i nā leo a me nā pono o ka po'e Hawai'i ma Molokai, e ho'ohana au i nā kumuwaiwai o OHA no ka ho'okō 'ana i nā pono o Molokai a kau i ka po'okela.



INOA MA LUNA O KA PĀLOKA:

**NIHIPALI, R. Kunani**

INOA MA KE KAHOHA:

**Ronald Kunani Nihipali Sr.**

Kahu Waiwai Mokupuni 'o Moloka'i  
huliau2014@gmail.com  
(808) 349-6407

'O Kunani Nihipali ko'u inoa, he mamo no Kalawao a he mea ho'okahu 'ia no ka 'Āina Ho'okū'ono'ono Ho'olehua, Moloka'i 'o wau. I kēia manawa, ke noho nei kākou i loko o kekahi kaiāulu i ho'oka'awale nui 'ia. Hā'awi ke Kānāwai Kala o ka makahiki 1993, he 31 makahiki i hala aku nei, iā mākou nā kānaka maoli i ke ala no ka ho'oponopono, akā, no mākou 'o nā kānaka maoli iho nei, ua 'ike mākou i ke kala'ole, i kau mai ka mana'o o ka luna 'āpono 'ia ma luna o mākou, me ka loa'a 'ana o ka ho'omalulu 'ia, ka ho'opa'i 'ia, a me ka ho'opio 'ia ma ke 'ano poliikika, waiwai, pilikanaka, a me e pili ana i ka mo'omeheu Hawai'i. Ua 'oi ma mua ke kala o ka 'ike 'ana o ka lāhui, a pono e ho'iho'i i ka pono iā nā kānaka maoli no ka mea ua hō'ike 'ia he mea pō'ino loa kēia mau ho'opi'i mō'aukala. Ua ka'ana like mākou me ka maluhia me ka po'e o Hawai'i, a me ka honua holo'oko'a, mai ka wā i hehi mua ai nā haole ma kahakai mai o ko mākou lāhui. 'O ka ho'oponopono nō ho'i, 'a'ole ka 'ikepili ka hālāwai 'ana i nā mea kū'ē, 'o ia ka 'ao'ao e lawe pono ana i nā hō'ike kūlohelohē mai nā hana pono 'ole kahiko. He mea nui ka 'ike ho'omaopopo 'ana e pili ana i ka mo'omeheu i ke kanaka, no ka mea, 'a'ole e loa'a ka 'ao'ao hope o ka hō'ike i ka ho'ōla i ka mana'o pono i loko o ka lokahi.





**INOA MA LUNA O KA PĀLOKA:**  
**AHU ISA, Lei**  
**INOA MA KE KAUOHA:**  
**Leinaala S.P. Ahu Isa**

Kahu Waiwai Nui  
lahuisa@gmail.com  
(808) 383-5201

Ma muli oka ho'omaopopo 'ana i ke kuleana pili i ka 'ai'ē a kahi kahu, makemake wau e hā'awi i nā pahuhopu a ke aupuni pekelala i ho'onohonoho ai ma ka 1959 Pub. no keia hillinal lehulehu. L. Helu 8603, Sec. 5. Stat. 4,5(1959) o ka Congressional Record i ho'oka'awale i 203,500 mau 'eka i PONO i ka po'e 'ōiwi, a 'ōlelo 'ia: "O kekahi o na kumu elima e hooko ia ai ka hillinal o ka lehulehu, oia no ka "POMAIKAI O KE KANAWAI O NA KANAKA HAWAII (NH)." Ua 'ike ka 'aha Kumukānāwai o ka makahiki 1978 'a' ohe 'āina hānau 'ē a'e o NH, a no laila pono lākou i ka palekana no ko lākou ola 'ana ('ōlelo, mo'omeheu, kuleana 'ākoakoa, etc.) Ua ho'olimalima ka moku'āina 'o Hawai'i i ka hapa nui o kēia mau 'āina a 'a'ole hā'awi i ka 20% o kāna. Loa'a ka loa'a kālā no ka "OI KA PO'E O NA KANAWAI O HAWAII". 'Ōlelo mai ka Civil Beat: "'O ka hapalua o ka po'e home 'ole o Oahu i hō'ike iā lākou iho 'o NH.'" 'O aku ma mua o 60% o NH i ha'alele i ko lākou 'āina hānau:(



**INOA MA LUNA O KA PĀLOKA:**  
**AKINA, Keli'i**  
**INOA MA KE KAUOHA:**  
**William Keli'i Akina**

Kahu Waiwai Nui  
www.keliiakina.com  
keli@keliyakina.com  
(808) 256-9792

Keli'i Akina, Ph.D. He Kahu Waiwai OHA i kēia manawa a he Pelekikena/CEO o ka Grassroot Institute. Ma ke 'ano he 'ilio kia'i a me ka ho'oponopono, ua ho'ola'a 'o ia iā iho i ka ho'ihō'i 'ana i ka pono i loko o ka OHA a me ke kū'ē 'ana i ka ho'opunipuni, ka 'ōpala a me ka hana 'ino. Ua kūle'a 'o Trustee Akina i ka loa'a 'ana o kahi loiloi forensic kū'oko'a o OHA a no ka ho'okō 'ana i nā ho'oponopono ko'iko'i. 'O ka pahuhopu a Akina no ke kālā ho'opa'a a ka OHA, 'o ia ke kia'i a ho'onui i ke kālā ho'opa'a a ho'ohana iā ia no ka ho'okō 'ana i nā pono o nā Hawai'i no ka hale, nā hana, ka ho'ona'auao, a me ka mālama ola. He leo kū'oko'a 'o Trustee Akina e 'ōlelo nei no ka po'e pōmaika'i o OHA. Hana pū 'o ia me nā kahu mālama 'ē a'e no ka ho'okō 'ana i nā pono o ka po'e Hawai'i a mana'o'i'i o hiki i ka OHA ke lilo i mea ikaika no ka po'e a pau, 'o ka po'e Hawai'i a me ka po'e 'ole. Ua lawelawe 'o Trustee Akina ma nā papa a me nā hui he nui. He puka 'o ia no nā Kula 'o Kamehameha, Northwestern University a me ke Kulanui o Hawai'i.



**INOA MA LUNA O KA PĀLOKA:**  
**APO, Peter**  
**INOA MA KE KAUOHA:**  
**Peter K. APO**

Kahu Waiwai Nui  
peterapoforoha.com  
peterapocompany@gmail.com  
(808) 256-6191

He alaka'i Hawai'i au me ka palapala hō'ōia o ka lawelawe 'ana i ka po'e o Hawai'i a ua ho'opōmaika'i 'ia me nā kuleana alaka'i ma ka mo'olelo o ka lawelawe 'ana me ke aupuni moku'āina a me ke kūlanakauhale. 'O ka 'u'oihana ma ka 'oihana aupuni, 'o ia ka lawelawe 'ana ma ka Papa Kahu mua o ke Ke'ena 'Oihana Hawai'i, 12 mau makahiki o ka lawelawe 'ana ma ke 'ano he kau kōnāwai moku'āina, Luna Ho'okele o Waikiki Development no ke kūlanakauhale a me ke Kalana o Honolulu ma lalo o ka Meia Jeremy Harris, a me ke Kokua Kūikawā ma ka 'ōlelo Hawai'i. Hana ia Kiaina Ben Cayetano. 'Oiai ke hā'awi nei 'o OHA i nā lawelawe he nui ke mana'o'i'i o nei au ua pahe'e ia mai ka mana'o kumukānāwai no kāna hana 'ana e ho'ohui i ke kaiāulu Hawai'i a me ka 'imi 'ana i kekahi 'ano o ka ho'oku'ikahi me ke aupuni pekelala no ka ho'okahuli kōnāwai 'ole o ka makahiki 1893. 'A'ole hiki ke holo holo'oko'a 'o Hawai'i i hiki i ka ho'oholo 'ia 'ana o kēia hihia - a ho'oholo 'ia ma ke 'ano e pono ai nā kānaka a pau o Hawai'i.



**INOA MA LUNA O KA PĀLOKA:**  
**KAHANAMOKU-TERUYA, Patty**  
**INOA MA KE KAUOHA:**  
**Patricia A. Teruya**

Kahu Waiwai Nui  
kahanamoku-teruyaforOHA.com  
pattyteruya@gmail.com  
(808) 723-9161

ALOHA! Patty Kahanamoku-Teruya for OHA Nui - Kahu Waiwai! Ua hānau a hānai 'ia ma Hawai'i, a ha'aheo au i ko'u mo'a 'ōiwi Hawai'i a me Okinawa. Mai ko'u makuahine 'o Joanne Kahanamoku a me ka 'ohana kaulana o Duke Kahanamoku a hiki i ko'u makuakāne, 'o George Hitoshi Teruya, ka mea nona ka New Eagles Café. 'O ka ho'oikaika 'ana o ko'u ola e ho'ihō'i 'ana i ko kākou mau mukupuni. Mai ka hānai 'ana i ka po'e pōloli me ka Hawaii Food Bank a hiki i ka hā'awi 'ana i ka hau'oli ma o ka US Marines Toys for Tots, a me ka noho 'ana ma ke 'ano he noho ho'omalua o ka Papa Kū'ai 'o Wai'anae a me Nanakuli-Maili 29 makahiki. Ma ke 'ano he Komisina DHHL i koho 'ia e ke Kia'āina, ua kū mau wau no ko mākou po'e. Me kou kākō'o, hiki iā mākou ke ho'okele pū i ka ikaika, 'o Hawai'i. MAHALO and GOD BLACK!



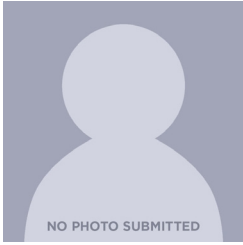

INOA MA LUNA O KA PĀLOKA:  
**KALIMA, Leona M.**  
INOA MA KE KAUOHA:  
**Leona M. Kalima**

Kahu Waiwai Nui  
(808) 457-6013

'A'ohē 'ōlelo i waiho 'ia

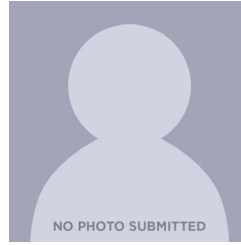

INOA MA LUNA O KA PĀLOKA:  
**KAWAAUHAU, Larry**  
INOA MA KE KAUOHA:  
**Larry K. Kawaauhau**

Kahu Waiwai Nui  
larrykawaauforoha.com  
larry\_kawaauhau@yahoo.com  
(808) 657-8878

'A'ohē 'ōlelo i waiho 'ia



INOA MA LUNA O KA PĀLOKA:  
**LEE, Brendon Kalei'aina**  
INOA MA KE KAUOHA:  
**Brendon Kalei'aina Lee**

Kahu Waiwai Nui  
KALEIAINALEE.COM  
LEE4OHA@GMAIL.COM  
(808) 220-7835

'Oiai 'o OHA ka 10% wale nō o ka heluna kanaka o Hawai'i, 'oi aku ka nui o kona hiki. Ma ke 'ano he kahu o OHA ma mua, ua hiki ia 'u ke ho'onohonoho hou i ke 'ano ho'okele aupuni o OHA, me ka ho'onui 'ana i nā kānāwai o ka BOT no ka manawa mua i loko o 13 mau makahiki, e ho'one'e i ka hilina'i 'ōiwi Hawai'i i kumu ho'ohālike e ho'ohana maika'i ai i ka 'oia'i'o 'o OHA ka 13 o ka 'āina nui loa. ma ka moku'āina, a e ho'olalelale i ka loa'a 'ana o ka 'āina 'o Iwilei o OHA e ho'onui ana i ka wāwae o OHA i loko o ka TOD no ka ho'oponopono 'ana i ka pono ko'iko'i no nā hale kū'ai. Ua hiki ia 'u ke kōkua i ka OHA e ne'e i mua me ke kū'ē 'ana mai loko mai o ka OHA mai ka po'e e 'ike i ka noho 'ana o ka po'e Hawai'i i loko o ke kūlana quo. Me kou kōkua e ho'i au i OHA a ho'omau i ka hana e pono ai ke hana.

# HAWAII VOTES



INOA MA LUNA O KA PĀLOKA:

**ALAMEDA, C. Kimo**

INOA MA KE KAUOHA:

**Christian Kimo Alameda**

Meia

[kimoformayor.com](http://kimoformayor.com)

[connect@kimoformayor.com](mailto:connect@kimoformayor.com)

(808) 345-9280

Aloha 'Āina Hawai'i, Ma ka lā 1 o Iulai, 2023, ua ha'alele au i ko'u kūlana ma ke 'ano he Hope Peresidena o ka Hale Hō'ike'ike Ola Kaiāulu o Hawai'i Mokupuni no ka holo 'ana i Meia no ke Kalana 'o Hawai'i. Ua ho'ohui au me nā hoa no ka 'imi 'ana i nā lālani o ka 'āina a me ke kākō'o 'ana a puni ka mokupuni. 'O ka' u kahua LIVE, WORK, PLAY 'ekolu 'āpana e kau 'ia ma luna o nā pono o ko mākou po'e kama'āina. Ua lawelawe 'ia au i nā kūpono nui, e like me ka 'ike 'ole o ka luna ho'okō, a me nā makahiki he 30 a 'oi o ka lawelawe maika'i no ka Mokupuni o Hawai'i. -Ua hana ma 3 mau pae o ke Aupuni. (Kalana, Moku'āina, Federal) a me Kaiāulu. -Ka 'ike i ke ola kino, ke olakino no'ono'o, ka ho'ohui, ka makua, a me ka ho'oponopono pilikia. E nānā i ka' u mau mea nui ma ka' u pūnaewele ma [kimoformayor.com](http://kimoformayor.com) a me ka' u mo'okāki Facebook/IG @drkimoalameda. Pono mākou e ho'ololi a pono mākou e ho'ololi i kēia manawa! E mālama kākou iā Hawai'i a e mālama i ke aloha! Mahalo



INOA MA LUNA O KA PĀLOKA:

**CUNNINGHAM, Daniel H.**

INOA MA KE KAUOHA:

**Daniel H. Cunningham**

Meia

[danielhcunningham25@gmail.com](mailto:danielhcunningham25@gmail.com)

(808) 319-6917

Ua uku akula au i ka' u hō'ai'ē haumāna no ka ho'opau 'ana ka' u laikini kauka e pili ana i prolotherapy, he 'epeke ma kinai. E 'imi i "seasteading" a me "unacknowledged" ma Youtube. Kūpono kekahi hana kauka kūlohelohe i ho'olako 'ia e ho'okō ai i nā kuleana o ka mea ma'amau. He pona aupuni no ka pa'i 'ana i kōhu pa'a a me nā hana i ka ho'oulu 'ana o nā lā'au i nā 'āina no ka lehulehu e hua ana i ka hua (nui). 'O ka panakō o Kakōka 'Ākau kekahi o nā panakō aupuni ma ke kaumoku'āina, ikaika, a me nā loa'a 'oi aku ma mua o ka 'aila. "Hiki ke ho'ohui pū 'ia no kēlā a me kēia kumu" e like me kā mākou palapala ho'ohui kalana. Maō ka mana kā'ili o ke aupuni e ho'olilo ana ka 'oihana 'o Hawaiian Electric he pono lehulehu e like me ka huikau lehulehu o Kaua'i, nā pou kelepona lā'au ho'ololi 'ia i ke keleawe 'ākau e ho'opuka i nā huahana lawelawe lā'au. Hiki ke ho'opau kākou i ko kākou pae 'ai ma hope.



INOA MA LUNA O KA PĀLOKA:

**KAHIKINA, Kavin H.**

INOA MA KE KAUOHA:

**Kavin H. Kahikina**

Meia

[kavinkahikina1@gmail.com](mailto:kavinkahikina1@gmail.com)

(808) 557-9501

He keiki kama'āina au i hānau a hānai 'ia ma ka Moku o Keawe. 'O ko'u mana'o, 'o ia ke kōkua 'ana i nā 'ohana o kēia mokupuni i ka holomua i ka noho maika'i 'ana. Hiki iā kākou a pau ke ho'ololi maika'i ma ke 'ano he 'ohana ho'okahi. Mahalo no kou kākō'o.

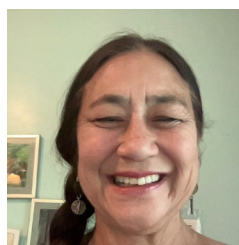

INOA MA LUNA O KA PĀLOKA:

**KAWANO, Yumi T.R.**

INOA MA KE KAUOHA:

**Yumi T.R. Kawano**

Meia

[yamahilo.wixsite.com/mayorkawano](http://yamahilo.wixsite.com/mayorkawano)

[standtogetherhawaii@gmail.com](mailto:standtogetherhawaii@gmail.com)

(808) 443-9202

Pō'akahi, Mei 20, 2024 NU'UKIA: Pono mākou e "E lilo i ho'ololi e hana i ka ho'ololi" e like 'ole me ka wā ma mua, kākou āpau. Inā mālama kākou i ko kākou 'āina a me ko kākou moana, e mālama lākou iā mākou. E lilo ana 'o Hawai'i i 'āpana nui o ka pahuho pu honua no ka ho'oulu hou 'ana i ko kākou Honua i ulu lā'au like me nahele i ka makahiki 2050 (It.org). 'O ka ho'ihō'i 'ana i nā kumulā'au 'oiwi ma kēlā 'ao'ao o ka mokupuni, 'oi aku ka malo'o o ka 'ao'ao komohana, e pale aku i nā ahi ahi a mālama i nā kaiāulu. [yamahilo.wixsite.com/mayorkawano](http://yamahilo.wixsite.com/mayorkawano) AIMS: \*Kōkua a ho'olako i kēlā me kēia kaiāulu e mākaukau no ka pilikia a pōulua \*E ho'okumu i kahi kūkākūkā kama'ilio ākea ma waena o nā ke'ena kalana a pau, ka mea, a me nā kama'āina e ho'omaika'i i nā mea e ho'omaika'i ai \*Ho'okahua hou i nā Kōmike Hana Kama'āina no ke ho'olālā i ka ho'omohala i ke kaiāulu \*Hā'awi aku i kekahi mau kumu ho'olalele no ka ho'opō'aiapuni 'ana a me ho'ohana 'ana hou o ka 'ōpala a me no ka kanu 'ana o kekahi mau lau nahele 'oiwi. Hā'awi i nā kikowaena ma nā wahi ho'olei e ho'emi i ka 'ōpala. \*Kōkua i nā kaiāulu e ho'omohala i nā 'oihana kaiaola a me nā mea waiwai 'ole HŌ'AILONA: Mea ho'ona'auao, moku'āina 'o Hawai'i \*Ka mea koa kahiko/Kāko'o 'ohana \*Ka mea kālaima'auao \*Ho'ihō'i i nā nahele ma'ukele laha 'ole, 'Āina Ho'omalua Alaula Kīpuka, [yamahilo.wixsite.com/akrefuge](http://yamahilo.wixsite.com/akrefuge)

Koho wae moho wale nō

2024 ALAKA'I NO KA PO'E KOHO PĀLOKA



INOA MA LUNA O KA PĀLOKA:  
**KOBAYASHI, Breeani R.P.**  
INOA MA KE KAUOHA:  
**Breeani R.P. Kobayashi**

Meia  
breeanik@aol.com  
(808) 557-0880

'O ko'u mana'o, 'o ia ka hāpai 'ana i ko mākou Kaiāulu Mokupuni Nui a kau i ko mākou po'e i mua. Mana'o wau i kahi kaiāulu e 'apo a ho'okumu i ka hana kaiāulu. Mana'o wau i kahi kaiāulu olakino, ola a ko'iko'i i nā alaka'i. Mana'o wau i kahi kaiāulu kahi e hiki ai i nā 'ohana kūloko ke noho a hānai i kā lākou mau keiki ma Hawaii. Mana'o wau i kahi kaiāulu e ho'olako i ka nohona ho'omau a mālama i ka ho'oilina a me ka mo'omeheu Hawai'i ma o ka ho'omau 'ana i ka mea'ai. Mana'o wau i kahi kaiāulu palekana a kahi e 'olu'olu ai kā mākou mau keiki a me nā kumu e hele i ke kula e a'o a loa'a ka manawa like e hana ai. Mana'o wau i kahi kaiāulu 'a'ole keakea 'ia, he kalana kahi e ha'aheo ai ko mākou po'e e noho, kahi e loa'a ai i nā po'e e hakakā nei ka mālama a me ka mālama 'ana a kahi e lohe 'ia ai ko mākou po'e kama'āina e ho'okomo 'ia i nā ho'oholo no kahi kaiāulu pōmaika'i.



INOA MA LUNA O KA PĀLOKA:  
**ROTH, Mitch**  
INOA MA KE KAUOHA:  
**Mitchell D. Roth**

Meia  
mitchroth.org  
mitchroth.chair@gmail.com  
(808) 989-0385

Ua ho'omaika'i i nui 'ia au i ka lawelawe ma ko'u 'oihana kaukauwai he ko 'oukou mea. Mai ka 2020 mai, ua hana mākou e ho'oulu i ka pae 'oihana no ka mokupuni Hawai'i kahi e ulu hou ai nā hanauna e hiki aku ai. Ma ka mua o ko mākou noho 'ana mua, ua ho'omākaukau mākou i nā hale no nā 'ohana kama'āina, ua ho'onui mākou i nā kūkulu ho'oponopono kumu, a ua ho'omaika'i mākou i nā 'oihana mea kanu e ho'oikaika ai i ka nohona maika'i no nā kānaka a pau. Ua ho'ololi loa 'ia ko mākou mau kūkulu hale ho'olimalima i nā hale 'oihana ma lalo o ka uila i 8,200 hale a ua ho'oponopono 'ia mākou i ko mākou hana 'ana ma ka ho'omaka kūkulu ho'olilo 'ana mai ka 'oihana ho'ouka papa o ka lāhui i ka 'oi o ka moku'āina. I ka mahina 'o Kekemapa, e ho'ūnukā ana mākou i nā alanui ma ke'ena 'āina ma ke kūlana he 100 mile a e ho'omaka ana i ka hanana kūikawā nui loa ma ka mo'omeheu kū'oko'a o ka mokupuni ma ka ho'ololi 'ana i ka Haukū Wai Ola o Hilo. Ua hāpai eha manawa mākou i ke kālā ho'omālama mālama māla 'oi ma ke kālaimana 'o e ho'onui i ka komo 'ana i nā wahi maika'i a me ka maika'i no nā kānaka a pau. Me kō kākou kōkua, e ho'omau ana mākou i ka ho'olako 'ana i nā kānaka a me nā wahi e hō'ike ai i ka 'oihana o ko mākou 'āina home maoli. Mahalo iā 'oukou no ko 'oukou malii 'ana.



INOA MA LUNA O KA PĀLOKA:  
**TUPAI, Jr**  
INOA MA KE KAUOHA:  
**Seaula Tupai Jr.**

Meia  
votetupai.com  
tupai4hawaii@votetupai.com  
(808) 888-8454

'O Jr a ua kūpa'a mau i ka po'e o ko mākou kaiāulu. Ma hope o nā makahiki o ka 'ike i ke a'o 'ana ma ke 'ano he kumu a'oa' no ka Hawai'i National Guard Youth Challenge Academy Hilo Campus no nā papa he 'umikūmākahi (11), a'o i ka pōpeku ma ke kula 'o Kamehameha Hawai'i Campus a me ke kula ki'eki'e 'o Hilo no nā kau he 'umi (10), a me ka hana kahu. Overcoming Faith Center, he hale pule li'ili'i ma Pana'ewa; 'o kona mana'o nui 'o ia ka ho'ololi maika'i 'ana i ke ola o nā 'ohana, nā kūpuna, a me ka hanauna e hiki mai ana. 'O kēia ho'ola nui, makemake nui, a me ke kūpa'a e alaka'i nei i kāna 'imi no ka ho'ololi kūpono a me ka no'ono'o mua no ka po'e o ke Kalana 'o Hawai'i. 'A'ole 'o Jr i mana'o iā ia iho he kanaka kālāi'āina, akā he kauā po'e o Hawai'i. Mahalo nui iā 'oe no kou no'ono'o 'ana i ka ho'olilo 'ana iā Jr Tupa'i i mia o ke Kalana 'o Hawai'i. Mahalo and aloha!

**HAWAII**  
**VOTES**



INOA MA LUNA O KA PĀLOKA:

**WALTJEN, Kelden Braun Akoni**

INOA MA KE KAUAHA:

**Kelden Braun Akoni Waltjen**

Loio Ho'opi'i  
keldenforprosecutor.org  
keldenforprosecutor@gmail.com  
(808) 938-8535

Aloha! He hanohano ka lilo 'ana i mea ho'opi'i mai Dekemaba 2020. Ua hānau 'ia au a hānai 'ia ma Hawai'i. He puka au mai ke kula o St. Joseph, UH Hilo, a me UH Richardson School of Law. Ua kākau wau no ka Lunakanawai Hoa Pollack ma ka 'Aha Kaapuni 'Akahi a me ka 'Aha Kī'eki'e ma mua o ko'u ho'i 'ana i Hilo i ka makahiki 2012 e lawelawe ma ke 'ano he Hope Loio. Ma ke 'ano he Luna Ho'opi'i, IN kua no ka ho'opono, ua ho'opa'i ka po'e hana hewa, a ua kāko'o no ka po'e i hō'eha 'ia. I loko o kēia kau, ua (1) 'imi au i nā ho'opa'i 'oi aku ka pa'akikī no ka po'e lawehala ko'iko'i, ho'omāinoino, a hana hou, (2) paipai i ka ho'oponopono hou 'ana a me ka mālama 'ana i ka po'e e loa'a ana i ka addiction a me ka ma'i no'ono'o, a (3) ho'ohana i nā kumuwaiwai no ka pale 'ana, ho'ona'auao, a me ka ho'ohui hou 'ana. Ua ho'onui au i ka hui like 'ana o nā 'āpana lehulehu me ka ho'okō kānāwai a kāko'o i nā ho'oponopono kūpono e hō'emi i ka hewa. E ho'omau au i ka hana mua i ka hana 'ana o Hawai'i i wahi 'oi aku ka maika'i a me ka palekana. Ke noi ha'aha'a nei au i kōu kāko'o.

**HAWAII**  
**VOTES**

**HAWAII**  
**VOTES**

**HAWAII**  
**VOTES**



INOA MA LUNA O KA PĀLOKA:  
**ANDERSON, Brittany**  
INOA MA KE KAUOHA:  
**Brittany P. Anderson**

Lālā 'Ahakūkā, Moku 1  
www.core24.org  
brittanypanderson@gmail.com  
(808) 987-7110

E hui me Brittany P. Anderson, he hale mana e ho'ololi nei i ka 'oihana mahi' ai o Hamakua. Me kahi 'ano like 'ole e pili ana i ka pa'i 'ana, e-commerce, a me ke alaka'i 'ana i ka hui olakino, lawe mai 'o Brittany i kahi hi'ohi'ona kū'oko'a i nā pilikia kaiāulu. Ua hō'ike 'ia kāna hana ma ka nūpepa 'o Ke Ola i kona makemake i ka ha'i mo'olelo a me ka hana kaiāulu. 'O ka misionari a Brittany e hō'oia i ka loa'a 'ana o kēlā me kēia kanaka i nā mea pono e like me ka wai palekana, nā 'oihana pa'a, a me nā hale kū'ai. Ua kūpa'a 'o ia i ka ho'oponopono 'ana i nā kānāwai zoning a me ka ho'oikaika 'ana i nā 'ōnaehana e kāko'o i nā 'ohana kua'āina 'o Hamakua Coast. Me Brittany, 'a'ole 'oe e loa'a i kahi alaka'i wale nō - ke loa'a nei 'oe i ka mea kāko'o o ho'omau no nā kaiāulu palekana, nā pono a me nā hale hiki ke loa'a. 'O ka pilina hohonu o Brittany me Hamakua e ho'oikaika i kāna hana e kūkulu i ka wā e hiki mai ana no nā mea a pau. E hui pū me Brittany i ka ho'okumu 'ana i kahi kaiāulu holomua kahi e ulu ai nā mea a pau. E a'o hou aku ma: <https://www.core24.org>



INOA MA LUNA O KA PĀLOKA:  
**KIMBALL, Heather L.**  
INOA MA KE KAUOHA:  
**Heather Leigh Kimball**

Lālā 'Ahakūkā, Moku 1  
voteforkimball.com  
heather@voteforkimball.com  
(808) 333-1535

'O Heather Kimball ka Noho Luna 'Aha Kūkā o ka 'Aha Kalana o Hawai'i. 'O ia ka Pelekikena o ka Hui Moku'āina o nā Kalana o Hawai'i a me ka Hope Luna Nohol no ke Kōmike no ke Kaiapuni Ikehu a 'Āina a me ka Papa Kauleo o nā Kalana Holu o ka Hui Kaumoku'āina o nā Kalana. Ua koho 'ia 'o Heather i ke Kōmike A'oa'o Aupuni Kūloko o EPA. Loa'a iā Heather kahi laepua BA i kālaiameaola, Laeo'o MA i 'epekema kaiapuni a ke 'imi nei 'o ia i ka PhD ma nā kulekele aupuni a me ka ho'okele. Ua alaka'i 'o Heather i nā hana e ho'emi i nā kumukū'ai a me ka ho'onui 'ana i ka loa'a 'ana o nā hale noho kūpono e hike ke loa'a 'ia no nā kama'āina kūloko, pale i nā 'āina mahi'ai a ho'oikaika i ka hana mea'ai kūloko, a ho'onui i ka pono o ke aupuni a me ka 'ike. Ua hana 'o ia i ke Ke'ena Aniau, Kaulike, Ho'omau a me Kūpa'a ma ke Kalana e ho'ohālikelike i nā kālā pekelala mai nā papahana AJA a me IRA mai. Ua lawe pū 'o Heather i nā miliona kālā i ke Kalana e hana pū ana me nā hoa moku'āina a me ke aupuni pekelala no ka ho'oponopono 'ana i nā 'ōnaepuni.

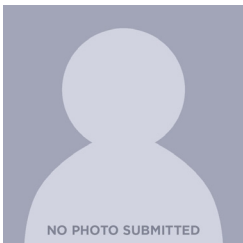

INOA MA LUNA O KA PĀLOKA:  
**PENN, BJ**  
INOA MA KE KAUOHA:  
**Jay D. Penn**

Lālā 'Ahakūkā, Moku 1  
bjpenn.com  
(808) 238-4512

'A'ole i waiho 'ia ka 'ōlelo

**HAWAII**  
**VOTES**





INOA MA LUNA O KA PĀLOKA:  
**BAUTISTA, Blaine Kenji**  
INOA MA KE KAHOHA:  
**Blaine K. Bautista**

Lālā 'Ahakūkā, Moku 2  
blaine4hawaiicounty@gmail.com

Aloha, 'o wau 'o Blaine Bautista, a ke ho'okūkū nei au i ke kūlana ma ka 'Aha Kalana e kū ana i ka Apana 2. Me ka ha'aehe mai Hilo mai, ua puka au mai ke kula ki'eki'e 'o Waiakea i ka makahiki 1998. Ha'aehe wau no ka hilina'i, hiki ke ho'okoko, a pa'a loa i nā loina 'ohana. Ua loa'a ia'u ke kēkelē Associate in Science ma ka 'Ike mai ke Kula Kaiapuni 'o Hawaii, a ukali 'ia e ka Bachelor's of Science in Business Administration me ka 'ike 'ana i nā 'ōnaehana 'ike kamepiula mai ke Kulanui o Hawaii Pacific. Eia hou, ua loa'a ia'u kahi Master's in Business Administration me ka nānā 'ana i nā Pūnaehana 'Ikepili mai ke Kulanui o City. Nui ko'u mana'o i ka hā'awi manawale'a a mana'o'i'o i ka hā'awi 'ana i ke kaiāulu inā hiki. Aia ko'u ikaika i ka ho'oponopono pilikia, 'o ia ke kumu e 'imi nei au i kūlana ma ka 'aha kūkā kalana. Makemake au i ka ho'oponopono 'ana i nā pilikia e kū nei i ko mākou kaiāulu a me ka hana like 'ana e 'imi i nā ho'onā kūpono no ka Mokupuni Nui.



INOA MA LUNA O KA PĀLOKA:  
**KAGIWADA, Jennifer (Jenn)**  
INOA MA KE KAHOHA:  
**Jennifer L. Kagiwada**

Lālā 'Ahakūkā, Moku 2  
friendsofjennkagiwada.com  
jennkagiwada@gmail.com  
(808) 238-2886

Aloha, 'o wau 'o Jenn Kagiwada. 'O Hilo (Moku 2) kahi kūikawā loa a he nui nā mea a'u i a'o ai i loko o ko'u makahiki mua o kāu noho 'ana. Inā paha ka ho'onui 'ana i ka waihana kālā e mālama i ko kākou 'ilio a me nā pōpoki ma ka hana po'a a me ka hana neuter, ke ho'opa'a 'ana i ke kālā aupuni e ho'omohala i ka Papahana Ho'okele Wai Hilo Bay, a i 'ole ke hana pū 'ana me ke aupuni o ka moku'āina e lawe mai i ke kālā no nā po'e home 'ole a me ka hui Hilo Skate Complex, ua pa'a au i ka hana e ho'oponopono i nā pilikia nui e kū nei i ka kākou kaiāulu. Ua loa'a au e kōkua i nā pilikia o nā lā a pau e like me nā lua pūpū a me nā kukui alanui, a e ho'oikaika mau wau e mālama iā 'oe i ka 'ike ma nā hana o ka 'aha kūkā a me nā hanana kaiāulu. Inā koho hou 'ia au, e ho'omau ana wau i ka hana e hālāwai me nā pono o ka po'e ma Hilo a no ka pono o ko kākou mokupuni. Ke noi ha'aha'a aku nei au i kou koho 'ana e ho'omau i ka lawelawe 'ana iā 'oe ma ka 'Aha Kūkā o ke Kalena 'o Hawai'i.



INOA MA LUNA O KA PĀLOKA:  
**MANIPOL, Grace**  
INOA MA KE KAHOHA:  
**Jocelyn Grace Dei Y. Manipol-Larson**

Lālā 'Ahakūkā, Moku 2  
www.gracemanipol.com  
raven\_reuboni@yahoo.com  
(808) 640-1540

Aloha Apana 2 Hilo kamaaina a me ka poe koho. 'O Jocelyn Grace Dei Y. Manipol-Larson ko'u inoa kānāwai, 'o ko'u inoa ma ka balota 'o GRACE MANIPOL- no laila, ma'alahi ia no nā mea a pau. Inā makemake 'oe e 'ike hou aku i ka' u kahua aupuni, e 'olu'olu e kipa www.gracemanipol.com. Hiki iā 'oe ke hā'awi a ho'onui i kou mana'o ma ke kelepona 'ana. Aia ka' u leka uila ma raven\_reuboni@yahoo.com. Inā makemake 'oe e kama'ilio me a' u, e kelepona iā (808)640-1540. Makemake au i nā kānaka a pau i ke olakino a maika'i ho'i i ke ola 'oia'i nā mea e hana nei ma ka honua i kēia manawa. Ke pule nei au i ke Akua, iā Iesu Kristo a me ka 'Uhane Hemolele e hiki iā mākou ke hele i loko o kēia kūlana pa'akikī a ko mākou 'āina e kū nei. Pono mākou i ke kōkua a me ke komo 'ana o kekahi i kekahi ma Hawai'i. Aia pū mākou a pau i kēia. He kuleana ko kēia me kēia o kākou e ho'okō ai, pono kēia me kēia hana. E 'olu'olu e koho iā GRACE MANIPOL! MAHALO!



INOA MA LUNA O KA PĀLOKA:  
**NAPOLEON, Gary, Jr. (Gigi)**  
INOA MA KE KAHOHA:  
**Gary A. Napoleon Jr.**

Lālā 'Ahakūkā, Moku 2  
gigi4district2@gmail.com  
(808) 494-2423

'O ka' u 'oihana ka mahalo a hāpai i ko mākou kaiāulu. Ma ka hana pū 'ana, mana'o wau e ho'ihou i hou i nā wahi like 'ole o ko mākou apana, me ka mana'o nui i ka ho'ola'a hou 'ana i ke kaona o Hilo. Ke kūpa'a nei au i ko mākou kaiāulu a me ka hō'oi'a 'ana i ka kūle'a o nā 'oihana kūloko, e ho'oulu i kahi 'ano holomua no nā mea āpau.





**INOA MA LUNA O KA PĀLOKA:**  
**CHANG, Kelton**  
**INOA MA KE KAUOHA:**  
**Kelton K. Chang**

Lālā 'Ahakūkā, Moku 3  
keltscha@yahoo.com  
(808) 960-0909

'O Kelton Kuuelani Chang ko'u inoa, he loea i ho'ola'a 'ia me nā a'a i pa'a i loko o nā wahi o Puna a me Hilo o ka Mokupuni Nui o Hawaii. Ma hope o ko'u puka 'ana mai ke kula ki'eki'e 'o Waiakea i ka makahiki 1992, ua ho'onui au i ka'u a'o 'ana ma ke Kula Kaiapuni 'o Hawai'i (HCC), 'oihana loea i ka ho'oponopono Autobody a me ke ki'i 'ana i ka puka 'ana i ka makahiki 1994. Ua hui au iā Ace Auto Glass Inc, ma ke 'ano he technician i ko'u hele 'ana i ko'u makahiki hope i ke kulanui, a ma hope iho ua pi'i a'e au i ke kuleana o ka luna lālā, ho'ola'a i 30 mau makahiki i kahi ho'okumu kūloko i ulu nui. 'O ko'u ho'oikaika 'ana no ka ulu mau 'ana i alaka'i ia'u e komo pū me ka Mokuna Kalepa Junior "HILO JAYCEES" a me nā hui 'ē a'e he nui, e loa'a ana ka 'ike me nā luna kaiāulu, nā hana aupuni a me nā 'oihana kūloko. I kēia manawa, 'o wau ka pelekikena a me ka luna ho'oponopono no ka hanana nui 'elua ma Hawaii hikina, The Hawaii County Fair, he hanana Hallmark 74 makahiki o ko mākou mokupuni.



**INOA MA LUNA O KA PĀLOKA:**  
**ONISHI, Dennis (Fresh)**  
**INOA MA KE KAUOHA:**  
**Dennis M. Onishi**

Lālā 'Ahakūkā, Moku 3  
(808) 443-9282

Aloha 'O Dennis "Fresh" Onishi ko'u inoa, he lālā o ka 'Aha 'Āpana 3 a me ka Lunamaka'āinana o ke Kiaaina Ige o Hawaii Hikina. Ke holo nei au no ka noho o ka Aha Kalana Apana 3. 'O ko'u mau 'ike i ka hana a me ka hā'awi manawale'a 'ana no ka po'e o Hawai'i, mana'o wau 'o wau ka moho kūpono loa no 'oe a me ka Apana 3. Ua lawelawe au i 21 makahiki me P&R a me HI-PAL Program, 8 makahiki Apana 3 Council a me 4 1/2 makahiki o Gov's East Hawaii 'O Rep. Ma luna o 40 mau makahiki o ka manawale'a me ka hui kāne a me nā kaikamahine a me ka Hui 'Alepa Pi'o Bears. Me nā mana'o "Maika'i", e lilo ana ko mākou kaiāulu i mea ho'omau i mea e ho'omaika'i ai i ko mākou kaiapuni, e 'oi aku ka maika'i o nā 'oihana i loko o ko mākou kaiāulu, a e ho'olilo i ko mākou kaiāulu i ke kuleana o ka nohona. 'O nā pilikia o ka home 'ole a me ka ho'omāinoino 'ohana kekahi o ka'u mea nui. Inā koho 'ia, e lilo wau i lālā 'aha kūkā manawa piha a e hana ana e pani iā 'oe!



**INOA MA LUNA O KA PĀLOKA:**  
**ROBINSON, Kaloa**  
**INOA MA KE KAUOHA:**  
**Kaloa R.N. Robinson**

Lālā 'Ahakūkā, Moku 3  
robinsoncc3@gmail.com  
(808) 981-8283

Mana'o wau aia ka mokupuni 'o Hawai'i i kahi manawa ko'iko'i i kona mō'aukala. Ke ho'oikaika nei au ma ke 'ano he Moho no ka 'Aha Kalana 'o Hawai'i, Apana 3, no ko'u kūpa'a hohonu a me ke aloha i ko'u Kaiāulu a me ko mākou Mokupuni. Ke mana'o 'i'o nei au inā makemake 'oe, a mākaukau - 'imi 'oe i nā manawa e ho'ohana ai i kāu mau mākaukau no ka maika'i o kou kaiāulu. 'O ka holo mana 'ana i ka pā ma The Children's Justice Center, ka 'ohi kālā 'ana a me ke kākō'o 'ana i ka hanana makahiki Hilo Relay for Life, a i 'ole ka lawelawe 'ana ma ke 'ano he Makai a Komisina Kinaiia paha, ho'ola'a 'oe i kou manawa i ke kākō'o 'ana i nā hana āu e mana'o 'i'o ai he hopena nui i kāu. kaiaulu. No ka 'ike kiko'i o ka'u moho, e kipa i ka'u pūnaewehe ho'olaha: kaloarobinson.com. Hiki iā 'oe ke 'ike i nā ki'i a loa'a ka 'ike e pili ana i ka'u "No ke aha" i ka lilo 'ana i moho no kēia noho 'Aha Kalana 'o Hawaii.

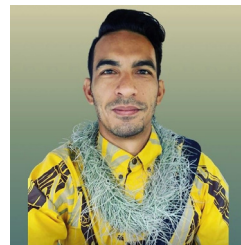

**INOA MA LUNA O KA PĀLOKA:**  
**TURALDE, Leomana**  
**INOA MA KE KAUOHA:**  
**Rhon I.L. Turalde**

Lālā 'Ahakūkā, Moku 3  
leomanat@gmail.com  
(808) 308-4194

Ke holo nei au no ka mea he makemake nui ko'u e kōkua a ho'omaika'i i ke ola o ka po'e e noho ana ma ko mākou kūlanakauhale. Ua ho'oikaika 'ia ko'u mana'o a ua ho'okomo 'ia i loko o'u ka mana'o ikaika o ke kuleana e hō'oi'a i ka wā e hiki mai ana no ka Apana 3 e ko'u mau 'ike ma ke 'ano he 'oihana, 'enekinia, 'epekema, makua kāne, a me ka 'ike. Makemake maoli au e ho'ololi a kū i nā pono o ko kākōu kaiaulu like 'ole, a ke mana'o 'i'o nei au i ka mana o ke alaka'i ma muli o nā kumu o ka 'ohana, kuleana, a me ke kūlana.



INOA MA LUNA O KA PĀLOKA:

**KIERKIEWICZ, Ashley**

INOA MA KE KAHOHA:

**Ashley L. Kierkiewicz**

Lālā 'Ahakūkā, Moku 4

[ashley4puna.com](http://ashley4puna.com)

[ashley4puna@gmail.com](mailto:ashley4puna@gmail.com)

(808) 989-4004

Laki wau i ka hānai 'ana i ka 'u mau keiki ma Puna me ka 'u kāne, he kanaka kinai ahi kalana, ma hope o ko 'u ulu 'ana ma ka mokupuni 'o Hawai'i. Mai ka makahiki 2018, ua loa 'a ia 'u ka manawa hanohano e lawelawe i ko mākou kaiāulu mokupuni ma ke 'ano he lālā 'aha kūkā, e hā'awi ana i ke alaka'i mākaukau a me ke kumu i nā manawa ko'iko'i. Ua ho'āla au i nā hana, nā ho'olālā, a me nā ho'olālā i ho'omaika'i i Puna a me ka mokupuni 'o Hawai'i holo'oko'a i ko 'u noho 'ana ma 'ane'i. Hā'awi kā mākou ke'ena i nā hopena hiki ke ana, e like me ka ho'onohonoho 'ana i nā 'aha kūkā e pili ana i ka palekana o ka lehulehu a me nā 'ōnaehana mea'ai, ka loa 'a 'ana o nā ha'awina federal no nā papahana resilience, a me ke alaka'i 'ana i nā hana ho'ōla pele ma ka laulima 'ana me ke kaiāulu. Ho'oikaika au e ho'omau i ka hakakā no ko kākou po'e a me ka 'āina i ko kākou ne'e 'ana i mua, e hāpai ana i nā koho kūloko no ka hana, ka ho'ona'auao, ka le'ale'a, a me nā hana no'eau me ka mālama 'ana i nā 'ano 'oko'a o ko kākou mokupuni.

**HAWAII**  
**VOTES**

**HAWAII**  
**VOTES**

**HAWAII**  
**VOTES**



**INOA MA LUNA O KA PĀLOKA:**  
**KANEALI'I-KLEINFELDER, Matt**  
**INOA MA KE KAUOHA:**  
**Matthew A. Kanealii-Kleinfelder**

Lālā 'Ahakūkā, Moku 5  
 punamatters@gmail.com  
 (808) 756-3933

Noho 'o Matt Kanealii-Kleinfelder ma Ola'a a 'o ia ka 'aha kūkā no ka Moku 5 i kēia manawa. Ma waho a'e o ka lilo 'ana i mea 'oihana li'ili'i, he makua kāne 'o ia o 'ekolu mau keiki a loa'a iā ia ka 'ike ma ka lawelawe mea kū'ai aku a me nā kālepa. Kāko'o mau 'o ia i ka mahi'ai, ka hana no'eau, a me ka ho'ona'auao. Ua ho'ihoi 'o Matt i ke Alanui 'o Stainback, hana i nā kāmāwai e 'ae ana i ka mālama 'ana i nā alanui pilikino, ho'onui i nā kūlana māka'i ma Puna ma ka pane 'ana i nā ho'opi'i kaiāulu, a hā'awi i ka huki manuahi 'ana i nā ka'a i ha'alele 'ia mai ka 'āina pilikino. Ua ho'omaka 'o ia i ka Papa Ho'olālā Nui 'o Shipman Park, ka New Kea'au Police and Fire Station, New Kea'au Community Center, a me New Kea'au Mass Transit Hub Ua 'ike 'o ia i ke ko'iko'i o ka ho'onohonoho 'ana i nā hana ho'oilina no kā mākou mau hanauna e hiki mai ana, 'oi aku ka nui o ka ulu wikiwiki 'ana o ko mākou 'āina. 'O ka moho wale nō i ho'okō pono i nā hana e ho'omaika'i ai i ko mākou ola 'ana, 'o Matt, he kanaka ha'aha'a a pololei! Mahalo & VOTE MATT!



**INOA MA LUNA O KA PĀLOKA:**  
**RODENHURST, Ikaika**  
**INOA MA KE KAUOHA:**  
**Steven Ikaika Rodenhurst**

Lālā 'Ahakūkā, Moku 5  
 ikaikarodenhurst.com  
 ikaika.rodenhurst@gmail.com  
 (808) 203-7450

Aloha! 'O Ikaika Rodenhurst ko'u inoa a ke holo nei au i lālā o ka 'aha kūkā Kalana 'o Hawai'i no ka Apana 5, Puna Mauka. Eia wau e lawe mai i ka mana'olana i Puna i ka manawa e pono ai ke alaka'i e hō'ike a hakakā no Puna maika'i. He makua kāne au o 'ekolu, he ka'i pōpeku, a he 'enekinia kiwila laikini. 'O ka'u mau kumu waiwai he kūpa'a, kūpa'a, a me ke aloha. 'O ka'u pahuhopu nui, 'o ia ka ho'omaika'i 'ana i nā 'ōnaehana, ho'oikaika i ke kūpa'a kaiāulu, a ho'onui i ka palekana lehulehu. He mea pā'ani au i makemake a hiki ke hana pū me kekahi a me nā mea a pau e ho'okō i nā koi o ko mākou kaiāulu. 'O kēlā me kēia 'aha kūkā, mayora, luna kāmāwai, luna ho'omalua, mea nona ka hui, a kama'āina paha. Aia mākou a pau i ka moku ho'okahi a pono e hana like e ho'oikaika i ko kākou mokupuni Hawai'i i mua, e hā'awi ana i nā manawa a me ka wā e hiki mai ana no kā mākou mau keiki a me nā hanauna e hiki mai ana. Ke noi ha'aha'a nei au i kāu koho



**INOA MA LUNA O KA PĀLOKA:**  
**TAYLOR, Haylie L.**  
**INOA MA KE KAUOHA:**  
**Haylie Taylor**

Lālā 'Ahakūkā, Moku 5  
 misshaylie@hotmail.com  
 (360) 391-3927

Noho māua me ka'u kāne, a me kā māua kaikamahine muli loa, ma kā mākou mahi'ai li'ili'i kokoke i 'Eden Roc. Ua male au no iwakāluakūmālua makahiki, he 'ehā keiki, a ua ho'ola'a i ko'u ola i ka lawelawe 'ana i nā po'e 'ē a'e. Ma waena o nā hui a'u i ho'ola'a ai i ko'u ola, 'o ia 'o Battered Women's, he hui BMX a me ka track, a he makua hānai aloha. I ka wā o nā kūkākūkā aelike, ua hana au ma ke 'ano he 'elele uniona a ma ke 'ano he luna ho'okele ma kahi casino. E like me nā 'oihana li'ili'i i ho'okumu hou 'ia nei, makemake nui wau me ka'u wahine e ho'olako iā Hawai'i i nā kumuwaiwai i makemake nui 'ia. Ua ho'okele au i nā 'oihana nui ma mua, no laila 'ike wau pehea e alaka'i me ka empathy a hana i nā hopena. Ma ko'u noho 'ana ma Puna, 'ike wau i nā pilikia i loa'a i kēlā me kēia lā i ka nele o nā 'ōnaehana kūpono. 'O'i aku ka nui o ka pilikia o ka ho'olālā 'ana a me ke kūkulu 'ana.



**INOA MA LUNA O KA PĀLOKA:**  
**TOLENTINO, Aaron**  
**INOA MA KE KAUOHA:**  
**Aaron L. Tolentino**

Lālā 'Ahakūkā, Moku 5  
 friendsofaarontolentino@gmail.com  
 (808) 229-8769

Ua ho'oikaika 'o Aaron Tolentino, he kama'āina 'o Big Island, i kāna mau alaka'i a me kāna mau kuleana i ka wā mua, i hānai 'ia e kona makuahine kāne make 'o Virginia me ke kaikaina 'o Aric. Ua puka 'o ia mai ke kula ki'eki'e 'o Hilo, 'o ka huaka'i a 'A'rona i alaka'i iā ia i kahi 'oihana ko'iko'i ma ka Navy o 'Amelika Hui Pū 'Ia, i hō'ailona 'ia e ka lawelawe ma Iraq a me ke a'o 'ana i ka hanauna hou o nā luina Hawai'i, me kāna mau keiki kāne 'ekolu: Kane, Kaynen, a me Keynen. Ma hope o ka ho'omaha 'ana, ua ho'ololi 'ia 'o 'A'rona ma ke 'ano he Supervisor me ka Hawaii Public Housing Authority. Ma 'ane'i, mālama 'o ia i ka ho'olako 'ana i nā hale noho aupuni ha'aha'a, e kōkua ana i ka pono o ke kaiāulu. He alaka'i kūlohelohe, ho'ola'a mau 'o Aaron i ka lawelawe aupuni, i alaka'i 'ia e ka makemake e hana i kahi hopena maika'i. Me kahi kūlana ko'iko'i ma nā kūlana koa a me nā kuleana kiwila, ua mākaukau 'o ia e ho'omau i kāna kūpa'a e lawelawe i nā po'e 'ē a'e.

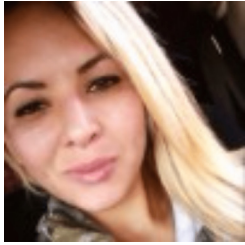

INOA MA LUNA O KA PĀLOKA:

**TORRES, Sysha-Marie**

INOA MA KE KAUAHA:

**Sysha-Marie Pualani Torres**

Lālā 'Ahakūkā, Moku 5  
hardheadedhawaiianz@gmail.com  
(808) 865-8680

Aloha, 'o Sysha-Marie Torres ko'u inoa. Ua hānau 'ia au a hānai 'ia ma Puna, kahi a'u e noho nei. 'O ka noho 'ana a me ka hana 'ana ma kekahi o nā apana 'a'ole i ho'omohala 'ia ma ke Kalena 'o Hawai'i, ua hō'ike 'ia he kaohi loa i ka loa'a 'ana o nā kumuwaiwai ko'iko'i e pono ai ko mākou mau kaiāulu e holomua. koho 'ia i ke ke'ena, e hō'oia wau e ho'oma'ama'a kūpono 'ia a ho'olako 'ia kā mākou po'e loaia kaiāulu. Eia kekahi, no ka mea, 'a'ohe ho'oikaika nui ke hana pū 'ia, ke mana'olana nei au e kōkua pū i ko kākou mau 'āpana e pili ana i ke kūkulu 'ana i ka wā e hiki mai ana no ko kākou Hawai'i nei, "A'ohe hana nui ke alu 'ia"! Mahalo 'ole a na ke Akua pū me kākou.





**INOA MA LUNA O KA PĀLOKA:**  
**BURNS, Marie J.**  
**INOA MA KE KAUOHA:**  
**Marie Jeanette Burns**

Lālā 'Ahakūkā, Moku 6  
marielehuakea@aol.com  
(808) 313-1944

Pehea e hiki ai ia 'u ke kākō' o i ka makemake o ka po'e a he aha kā lākou makemake? I mea e hui pū ai mākou me nā 'ōlelo ho'ōnā, pono wau e ho'okumu i kahi pilina me ko' u po'e koho. Makemake au i ka ha' i mo'olelo, loa'a ke 'ano o ka launa pū 'ana, a ua hānai 'ia ma ko' u kaiāulu. Ke hooikaika mau nei au e hui i na kanaka, e hoemi i na mea like ole, a e hooponopono. E like me ka wa'a, pono ka launa pū 'ana, e like me ka waiho 'ana i nā 'oko'a pilikino a me ka no'ono'o 'ana i ka pahuhopu like. Loa'a i kēlā me kēia o mākou kekahi mea waiwai e hā'awi i ke kaiāulu holo'oko'a, a pono mākou a pau ma laila. E holo mālie ko mākou wa'a i ko mākou ho'ōla 'ana iā mākou iho ma ke kala 'ana iā mākou iho a me ka ha'alele 'ana i nā mea i hala, 'oi ai e hā'awi ana i ka lei o ka lanakila. Imua kakou! Aloha Aina! Kapu Aloha! Alooooha! mai ko' u one hanau o Kealakekua a i ka lua pele ma o aku! Loa'a ia 'u e lawelawe iā 'oe!



**INOA MA LUNA O KA PĀLOKA:**  
**GALIMBA, Michelle M.**  
**INOA MA KE KAUOHA:**  
**Michelle M. Galimba**

Lālā 'Ahakūkā, Moku 6  
michelle@kuahiwiranch.com  
(808) 430-4927

Aloha! 'O ke koho 'ia 'ana i Lālā 'Aha Kūkā no ko mākou 'āpana nani i ka makahiki 2022 he hanohano nui. 'O ko' u kuleana i nā mahina he 18 i hala iho nei e "a'o i nā kaula" o ka lawelawe 'ana i ke kaiāulu ma kēia 'ano. Ke holo nei au no ke koho hou 'ana no ke kau 'elua makahiki 'elua i hiki ia 'u ke kūkulu ma luna o ka 'ike i loa'a i ka' u kau mua e lawelawe maika' i ai i ke kaiāulu. I ko' u kau mua, ua ho'oikaika au i nā mana'o o ko mākou apana a ua hui pū me ko' u mau hoa 'aha kūkā e ho'okō i nā loli kūpono i ko mākou kaiāulu. No ka la'ana, ua ho'okumu mākou i ka Animal Control and Protection Agency i makemake nui 'ia e mālama i nā pono koke o nā holoholona a me nā kākāna. Ho'omākaukau ana i nā pono o ko mākou mokupuni mamao ke koho kū'ē mua o' u, a mana'o 'i' o au e kōkua mai i ku' u ho'onoho hou 'ana iho nei i ko lākou mau mana'o i ka mana'o a' u e ho'omālama i nā pilikia a e lawelawe aku iā 'oe.



**INOA MA LUNA O KA PĀLOKA:**  
**JONES, Kyle K.**  
**INOA MA KE KAUOHA:**  
**Kyle K. Jones**

Lālā 'Ahakūkā, Moku 6  
kylekjones@gmail.com  
(808) 785-4881

Ua hānau 'ia 'o Kyle Jones ma Kealakekua a ua hele 'o ia i nā kula aupuni kūloko— mai Ho'okena Elementary a i UHH—a loa'a iā ia ke kēkelē laepua ma ka 'epekema politika i ka makahiki 2017. Ma ke 'ano he 'aha kūkā ma ke ke'ena 'o Senatoa Brian Schatz 'Washington, DC, ua kōkua 'o Kyle i nā kākā'ōlelo kulekele me ka noi' i kālā, nā pōkole 'ike a me nā hana ha'awina, me ka ho'opili 'ana i nā ho'oka'awale kālā i hala no nā papahana mālama kai a me ke kaiapuni e kālailai i nā 'ano kālā kūpono no Hawaii. Mana'o 'o Kyle i ka Apana 6 e ho'omaika' i i nā lawelawe kumu e like me ka wai ma'ema'e, 'oi aku ka maika' i o ka ho'okele 'ōpala a me nā alanui palekana. Mana'o 'o ia e ho'oponopono i nā koi 'ae e 'ae i ka 'ae 'ana o ka papahana me ka wikiwiki a me ka maika' i. E hana mua 'o ia i ka ho'onui 'ana i ko mākou mau kūlanakauhale i ka hele wāwae, hiki ke pa'a a hiki ke noho. Makemake nō ho' i 'o Kyle e ho'opukapuka kālā i nā paka lehulehu a puni kēia 'āina nui no ka mea 'a'ole nā lawa nā hale hana o kēia manawa. 'O ka manawa kēia no ka Apana 6 i mālama 'ole 'ia e loa'a hou ka nānā 'ana mai ke Kalana 'o Hawaii.



**INOA MA LUNA O KA PĀLOKA:**  
**KAILIAWA-SMITH, Ikaika**  
**INOA MA KE KAUOHA:**  
**Ikaika K. Kailiawa-Smith**

Lālā 'Ahakūkā, Moku 6  
ahiuranch@gmail.com  
(808) 209-3611

Kākou ka Lāhui, No na kanaka, Na kanaka. Kākou ka Lāhui po'e e 'oi aku ka maika' i, pono mākou e hō'ike 'ia ma nā 'ano āpau o ke aupuni, pono mākou i nā 'auhau ha'aha'a, nā kumu kū'ai hale ha'aha'a, nā kumu mea'ai kūloko a me ka ho'omau. Pono kā mākou mau keiki i nā kula me ka 'ole o ka asbestos a me ka lepo kahi e hiki ai iā lākou ke ulu a a'o. Pono kā mākou po'e ho'omaha e hau'oli i ke ola a lākou i hana ai a 'a'ole e 'auhau 'ia ma kahi home a lākou i uku ai. 'A'ole pono ka po'e o Hawaii' i e uku nui no ka ho'opa'a inoa ka'a i ke ka'a 'ana ma nā alanui pohō. 'A'ole pono ka po'e Hawaii' i e hakakā no ka noho 'ana ma ka 'āina i ho'ohiki 'ia iā lākou e ke ali' i Kuhio. Me ka 'ole o nā kākāna o nā lāhui like 'ole, 'a'ole e noho Hawaii' i 'o Hawaii' i. Mana'olana wau e lawelawe i ka po'e o Hawaii' i a e ho'olilo iā ia i wahi maika' i no kā mākou po'e e keiki a me nā po'e 'elemakule. Mahalo no kou koho balota. Ikaika kailiawa-smith





INOA MA LUNA O KA PĀLOKA:  
**HEWLEN, Zahz Manawapou**  
INOA MA KE KAHOHA:  
**Zahz Manawapou HewLen**

Lālā 'Ahakūkā, Moku 7  
zahzhewlen@gmail.com  
(808) 987-1368

Aloha kākou! Ua hau'oli wau i ka 'imi'ana i ka lawelawe aupuni ma ke 'ano he Lālā 'Aha Kūkā ka Apana 7, i kūpa'a e lawelawe i ko mākou kaiāulu me ke Aloha. Ma ke 'ano he 'ōiwi Hawai'i i hānau a hānai 'ia ma Kailua-Kona, 'ike wau i ka mana, ka mo'omeheu, a me ka 'āina e ho'ohanohano ai ko mākou home. Me ka 'ike ola ma waho o Hawai'i, hiki ia'u ke no'ono'o i ko mākou mana nui 'oiai nā pilikia a mākou e kū nei ma ke 'ano he kaiāulu. 'O ka manawa kēia no ka holistic i nā kulekele i nā wahi ho'oholo ko'iko'i. Loa'a iā mākou kahi puka makani lī'ili'i o ka manawa kūpono e kūkulu hou i kahi kahua pa'a me nā hana hou, pa'a, a kūlike. Hiki iā mākou ke ho'oulu i kahi 'ōnaehana kaiāola kaulike a olaola 'a'ole wale ka mālama 'ana i kā mākou waiwai kūlohelohe no nā hanauna e hiki mai ana akā e hō'ōia i ka holomua o ka po'e i mālama 'ole 'ia ma Hawai'i. Mana'o wau e ka'ana like i ka'u mau mana'o me 'oe akā hau'oli loa wau e ho'olohe i kāu. Ma ka hui pū 'ana, hiki iā mākou ke holomua.



INOA MA LUNA O KA PĀLOKA:  
**MONTGOMERY, Joshua W.**  
INOA MA KE KAHOHA:  
**Joshua W. Montgomery**

Lālā 'Ahakūkā, Moku 7  
core24.org  
joshua.montgomery@core24.org  
(808) 219-0727

'O ko mākou mokupuni he wahi momona. He ua ko mākou po'e mahi'ai, he i'a ko mākou wai a ho'oikaika 'ia ko mākou ho'okele waiwai e nā malihini e 'imi nei e 'ike i ka nani o Hawai'i. 'Oiai ka nui o nā 'ohana kama'āina e hakakā nei. 'O nā kumukū'ai hale, ke kumukū'ai kī'eki'e o ke ola a me ka nele o ka manawa e koi ai i nā 'ohana e ha'alele. 'O ke kumu o kēia mau pilikia 'o ka hā'ule 'ole o ke aupuni kūloko i ka hā'awi 'ana i nā lawelawe ko'iko'i e like me ka wai ma'ema'e, nā 'ōpala ma'ema'e a me nā 'ōpala pa'a. Ma luna o nā mea a pau, 'a'ole mākou e hā'awi i nā palapala 'ae hale i hiki i nā 'ohana ke kūkulu i ka hale e pono ai lākou ma ke kumu kū'ai hiki iā lākou ke loa'a. Ke holo nei au no ka mea e pono ana ke Kalana 'o Hawaii e kālele i nā lawelawe ko'iko'i a 'o ko'u 'ike ma ke 'ano he luna Air Force, 'oihana a me nā luna ho'okō e kūpono ia'u e lawe i kēlā mana'o o ke aupuni. Pono ko mākou kaiāulu i ka loli a ho'omaka ka ho'ololi ma ke kumu. E kipa i ka core24.org e a'o hou aku.



INOA MA LUNA O KA PĀLOKA:  
**MOORE, Wesley**  
INOA MA KE KAHOHA:  
**Wesley J. Moore**

Lālā 'Ahakūkā, Moku 7  
votemoorealoha@gmail.com  
(808) 747-4040

'O ka'u ala nu'ukia 'o ia ka lawelawe 'ana i nā 'ohana, nā kaiāulu, a me nā 'oihana lī'ili'i o ka 'Aha Kūkākūkā o Hawai'i, Moku 7 me ka 'oia'io, 'ole'a, a me ka ho'oikaika 'ana i ka maika'i o ke ola no nā mea a pau. E hana au me ka luhi 'ole i ka hana mua e hāpai i nā hale kūpono, e ho'ēmi i nā lilo hale, mālama i nā pāka ma'ema'e, a ho'omaika'i i ko mākou mau alanui. Pono kā mākou keiki i ka wā e hiki mai ana, a ke kūpa'a nei au e hā'awi iā lākou i ke kākō'o a me nā manawa kūpono no ko lākou holomua. Ke mana'o 'i'o nei au ma ka hana pū 'ana, hiki iā mākou ke ho'okumu i kahi kaiāulu ikaika a hui pū 'ia e ho'ohanohano a mālama i ka mo'omeheu kū'oko'a a me ka ho'oilina o Hawai'i. Mahalo iā 'oe no kou kākō'o a me kāu koho pāloka.



INOA MA LUNA O KA PĀLOKA:  
**VILLEGAS, Rebecca A.**  
INOA MA KE KAHOHA:  
**Rebecca A. Villegas**

Lālā 'Ahakūkā, Moku 7  
bambooshute@gmail.com  
(808) 960-2805

Hānau 'ia a hānai 'ia ma ka Mokupuni Nui, loa'a ia'u ka 'ike waiwai a me ka hoihoi i ka wā e hiki mai ana o Hawai'i. Me kahi mo'olelo o ka pono, ka mālama 'ana a me ka ho'olohe 'ana i nā pahuhopu ma'amau, ke noi nei au i ko'u kaiāulu no ka hanohano o ka lawelawe 'ana iā lākou no ka hā a me ka manawa hope. Ke ho'omau nei 'o Kailua Kona i nā lu'i e pili ana i ka home 'ole, ka lawa 'ole o ka 'ōnaehana, ka pō'ino o ke kaiapuni a me ke kaulike. Ma ke 'ano he kauā kaulike, hilina 'i a hō'ōia 'ia, e ho'omau wau i ka launa pū 'ana me nā 'oihana kūloko, politika a me nā alaka'i kaiāulu e 'ike i nā ho'onā a hana i nā kulekele e kākō'o i kēlā mau mea nui. Ke kūpa'a nei au i mea kākō'o ikaika no ka mālama pono 'ana o ke Kalana 'o Hawai'i e like me ka na'auao o kā mākou mo'omeheu ho'okipa.





INOA MA LUNA O KA PĀLOKA:

**WILKINSON, Jennifer**

INOA MA KE KAUAHA:

**Jennifer M.L. Wilkinson**

Lālā 'Ahakūkā, Moku 7  
www.vote-wilkinson.com  
jennwilkinson7@gmail.com  
(808) 353-5325

Ma ke 'ano he mohou hou, mana'o wau e lilo i leo nou no ka ho'ololi maika'i. Ma ke alaka'i 'ia e ka 'oia'i'o a me ka pono, ua mākaukau wau e lawe mai i kahi hi'ohi'ona hou a me kahi ala e ho'oponopono ai i kā mākou pilikia ko'iko'i. Me ka 'ike i ke kânāwai, ka 'oihana, a me ke kālā, a me kahi mo'olelo o ka lawelawe kaiāulu a me ke kākō'o, ua mākaukau wau e alaka'i mai ka lā ho'okahi. 'O ka hā'ule 'ana o ka hale a me ka nele o ka hale noho e ho'opa'a iā mākou - E hana wau i kēlā mau mea nui a wehe i nā pale i ke kūkulu 'ana i nā hale hiki ke loa'a. Ke pa'akikī nei kā mākou 'oihana li'ili'i - e kākō'o wau i nā kulekele e ho'oulu i ka ulu waiwai a me ka ho'onui 'ana. He mea ko'iko'i ka palekana o ka lehulehu - E hana au me ka luhi 'ole e hō'ōia i kahi ho'olālā pane ulia pōpilikia a hiki ke hana. Ho'oka'awale pinepine 'ia ka po'e kama'āina mai ke kama'ilio 'ana mai - ho'opa'a wau i ka mālama pono 'ana a me ke komo 'ana i kēlā me kēia manawa. E hana kākou i nā ho'ololi no ka ho'oponopono 'ana i nā mea e hana 'ole nei a ho'okomo i nā ho'onā maoli i kēia manawa.

**HAWAII**  
**VOTES**

**HAWAII**  
**VOTES**

**HAWAII**  
**VOTES**



INOA MA LUNA O KA PĀLOKA:

**BURNS, Caryl**

INOA MA KE KAUOHA:

**Caryl Boyer Burns**

Lālā ‘Ahakūkā, Moku 8

core24.org

caryl.burns@core24.org

(808) 938-8165

Nui nā kumuwaiwai ma ko mākou mokupuni: ka i‘a i loko o ko mākou wai, ka ua no kā mākou po‘e mahi‘ai, a me ka ho‘okele waiwai ho‘okele. Ma kekahi ‘ao‘ao, pilikia ka nui o nā ‘ohana kama‘āina ma muli o ke kumukū‘ai ki‘eki‘e o ka hale, nā lilo ola, a me nā mea li‘ili‘i. ‘O ka hiki ‘ole o ke aupuni kūloko ke ho‘olako i nā lawelawe ma‘amau e like me ka ho‘okele ‘ana i nā ‘ōpala pa‘a, nā ‘ōpala ho‘oma‘ema‘e, a me ka wai ma‘ema‘e e ke kumu nui o kēia mau pilikia. Ho‘onui ‘ia ka pilikia ma muli o ka pa‘a ‘ana i ka hā‘awi ‘ana i nā laikini kūkulu hale, kahī e ke‘ake‘a ai i nā ‘ohana mai ke kūkulu ‘ana i nā hale kū‘ai kūpono. Pono ke Kalana ‘o Hawai‘i e hā‘awi i kēia mau lawelawe ko‘iko‘i i ka mea nui, ‘o ia ke kumu e holo nei au. ‘O ko‘u ‘ike ma ke ‘ano he mea kākau hā‘awi, ‘oihana, a me ka mea‘ai olakino e ho‘omākaukau ia‘u e lawe i kēia mana‘o i ke aupuni kūloko. Pono ka ho‘ololi no ko mākou kaiāulu, a pono e ho‘omaka ma ke kikowaena. E kipa i ka core24.org e a‘o hou aku.



INOA MA LUNA O KA PĀLOKA:

**INABA, Holeka Goro**

INOA MA KE KAUOHA:

**Holeka Goro Inaba**

Lālā ‘Ahakūkā, Moku 8

voteinaba.com

holeka@voteinaba.com

(808) 937-6329

‘O Kauka Holeka Goro Inaba, Hope Luna Ho‘omalua o ka ‘Aha Kalana ‘o Hawai‘i a ‘o ia ka ‘āpana 8 (Kona ‘Ākau), lawe i ka mana‘o no‘ono‘o i mua a pa‘a i ka mo‘omeheu i kāna hana, kahī i ho‘opa‘a ‘ia i kona noho ‘ana ma Kona. I loko o kāna mau hua‘ōlelo mua‘elua, ua kāko‘o‘o Dr. Inaba i nā kulekele i ho‘onui i ka wehe‘ana i ka ho‘ohana‘āina a me ka ho‘olālā‘ana i nā ho‘oholo, kāko‘o i ka ho‘omohala‘ana i nā lawelawe pane mua, a me ka ho‘omaika‘i‘ana i nā wahi le‘ale‘a a puni ka‘āpana. ‘O ka mea nui, ua hakakā ‘o ia no ka ho‘oha‘aha‘a ‘ana i ka ‘auhau waiwai ma nā wahi mahi‘ai, ho‘oki‘eki‘e i nā pae hō‘ike no nā pono hale kūpono, a me ka ho‘omaika‘i ‘ana i nā ka‘ina hā‘awi kālā a ke Kalana e kōkua i nā NGO kūloko ma ke Kalana ‘o Hawai‘i. Mana‘o hau‘oli ‘o Dr. Inaba e ho‘omau i ka lawelawe ‘ana i ka po‘e o ka mokupuni ‘o Hawai‘i a noi mahalo i ko ‘oukou kāko‘o no kona koho hou ‘ana i ka makahiki 2024.

**HAWAII**  
**VOTES**

**HAWAII**  
**VOTES**



INOA MA LUNA O KA PĀLOKA:

**EVANS, Cindy**

INOA MA KE KAUOHA:

**Cynthia F.W. Evans**

Lālā ‘Ahakūkā, Moku 9  
 cindyevanscountycouncil.com  
 cynthiaeans@aol.com  
 (808) 345-5810

‘A’ole hiki iā mākou ke mana’o e hā’awi kālā ka ho’okele waiwai i nā lawelawe aupuni a i ‘ole e uku i ka po’e e lawa ai ka pono. E kākō’o au i nā papahana a me nā ho’oponopono e kōkua i ka po’e mahi’ai, nā kahu hānai, a me nā ‘oihana li’ili’i e holomua. E hō’ole au i nā mana’o e ho’onui ai i ke kaumaha o kēia po’e. He lālā ‘o Evans he 16 makahiki o ka Hale Moku’āina ‘o Hawai‘i, kahi i pa’a ai ‘o ia i nā kūlana luna kōmike a ‘o ia ke alaka’i o ka papahale Nui. Lawe ‘o ia i ka ‘ike ho’olālā a me ka ho’omohala kulekele e kōkua i ka hana ‘ana i nā hopena kūpono a ho’ololi i nā mea nui e like me ka mea e pono ai. Ua loa’a iā Evans kahi kēkelē laepua ma ka ‘oihana mai ke Kulanui ‘o Evergreen State. Ua noho ‘o Evans ma Kohala Hema no 26 makahiki. Hānau ‘ia a hānai ‘ia i kahi kaiāulu mahi’ai ma Illinois. He puka kula ‘o ia no ka hanauna mua. Mahalo no kou noonoo.



INOA MA LUNA O KA PĀLOKA:

**HUSTACE, James E.**

INOA MA KE KAUOHA:

**James E. Hustace**

Lālā ‘Ahakūkā, Moku 9  
 hustaceforcouncil.com  
 hustaceforcouncil@gmail.com  
 (808) 464-2570

Aloha kākou! ‘O James Hustace ko’u inoa a ke ‘imi nei au i kou kākō’o e kū i nā kaiāulu o Kohala ‘Ākau a me Kohala Hema. ‘O ka’u pahuhopu, ‘o ia ka hana ‘ana me nā hoa kaiāulu i ka ho’oikaika ‘ana i nā lawelawe Kalana, ke a’o mai nā kūpuna mai, ka ho’olohe ‘ana i nā mea koho, a me ka ho’omohala ‘ana i nā pilina ikaika me nā hui kaiāulu. He aloha ko’u i ka Hawai‘i. Ua ulu ua ma Waimea a ua ‘imi au i nā ala e kōkua ai i ko’u kaiāulu ma o nā kuleana alaka’i me ka Hui Kaiāulu o Waimea, Kōmike Palekana Ka’a o Kohala Hema, Hui Ho’oponopono Wahi o ka Mokuouni, a me Waimea Trails & Greenways. Ke kū nei ko mākou kaiāulu i nā pilikia, a pono mākou e hana pū me ko mākou Kalana, Moku’āina, a me nā hoa Pekelala, e ‘imi ana i nā mea e pale ai i ko mākou po’e kama’āina, e ho’oikaika i kā mākou ‘oihana, a mālama i ka ‘āina. E hana pū kākou a hā’awi iā Kohala ‘Ākau a me Hema me ka hō’ike ‘ana i pa’a i ke kaiāulu. Mahalo no kou noonoo. E a’o hou ma hustaceforcouncil.com. Imua!



INOA MA LUNA O KA PĀLOKA:

**KONOWICZ, Michael J.**

INOA MA KE KAUOHA:

**Michael J. Konowicz**

Lālā ‘Ahakūkā, Moku 9  
 michael4hawaii.com  
 mkonowicz@michael4hawaii.com  
 (808) 758-3463

No ka hana he kilo ‘ōuli i ke au o ka manawa ‘o wau a me kākou au i nā nū hou e pili ana i nā hana ‘imi na’auao i ka honua. ‘Oiai e ho’ohana ana au i ko’u na’au e nānā i nā hō’ike no ka wānana, a ho’iho’i aku i ku’u na’au no ka ho’okō ‘ana i nā mea e pono ai ka pū’ulu maika’i i ka po’e e like me ka po’e kūkulu a’e i ka pilikia kiko’ī, ke ho’opuka aku nei au i ke kākō’o ho’ohana i loko o ko’u hana. Ua ‘a’a mau au me nā hui ‘oihana kūloko. Ma kahi o ko’u kū kōmike CERT, ua lilo au i Po’o o ka ‘Ahahui Nūpepa ma ka ‘Āina Nui ‘o Hawai‘i a hiki i Mei, a i kēia manawa, he hope nō au o ka Luna Ho’okele o Waikoloa Village, a ua lilo au i ka Luna o ka ‘Aha’ōlelo no ka Hale Māka’ika’i no ka makahiki 2022. Ke kūlana o Hawai‘i i nui ka ‘a’a, he mau pilikia i hana ‘ia e nā kūkulu ho’ohui kūlohelohe ma mua, ‘a’ole ho’i i hō’ike ‘ia ma mua o ka manawa no nā mea hiki ke hana ‘ia ma ka wā e hiki mai ana. Ka nele ‘ana o nā hale kū’ai kūpono a me ka ho’onohonoho kūlohelohe ‘ole o ka ho’ohana a’e, ‘elua kumuhana kūpiliki’i loa e pono ai ka ho’oponopono ma ka ‘ao’ao ‘ana i ka ‘ike ‘ana a me ke aloha. Me ka nā’au ikaika o’u, makemake au e kōkua i ka ho’omaika’i ‘ana o ko mākou mokupuni a e lawe aku i ka mana’o akamai, ka ha’i ‘ike, a me ka aloha ma ka ho’oponopono hana hui ma ka ‘aha kalana.

**HAWAII**  
**VOTES**



INOA MA LUNA O KA PĀLOKA:  
**COOK, Tom**  
INOA MA KE KAUOHA:  
**Thomas M. Cook**

Lālā 'Ahakūkā (Hema Maui)  
friendsoftomcook.com  
cooksynergy@gmail.com  
(808) 870-2205

Aloha. 'O Tom Cook ko'u inoa, 'o ia ho'i ka Lālā 'Aha Kūkā o Maui, Maui Hema i kēia manawa, e noi aku nei i kou kōkua ma ke koho hope o kēia makahiki. Ke lawelawe nei wau me ka pono ma ka 'Aha Kūkā. Nā 'ike 'oihana mai ka 'ike 'āina 'āina ma hope o nā makahiki 50 i koe ma ka noho hana maoli. Ke kākō 'o aku nei au i nā keiki 5 i ho'oili maila i nā kula kaiāulu ma Maui a pau. Ua ho'onui au i ko'u mau 'ike hana kūkulu a me ka ho'oholo i nā pilikino ma ka hoa kālai kū'ai i ho'omaka i ka 1989. Ka 'ike i hana maoli a'u, he limahana a ma hope mai he 'oihana i mea kahi iā 'oi aku ka nui ma mua o nā limahana 40; ke noi a me ka mana'o 'ana no ka mau'a kāpae hale; ke uku no ka uku waiwai; ke uku no ka uku no ke kālā pū'ulu; ka hānai i nā keiki a me ka mālama i nā kūpuna, ua hā'awi mai ia'u i nā 'ike o ka ola e loa'a ai ka lawelawe 'ana iā 'oe ma ka 'Aha Kūkā o ke Kalana. Ke lawelawe nei au me ka na'auao a me ka 'ike pono 'ana i nā pono o nā kānaka i ka pono kū'oko'a o ko kākou aupuni kūloko. Ke noi aku nei au me ka ha'aha'a i kou kōkua a me kou koho i ka lā 10 o 'Aukake a me ka lā 5 o Nowemapa. Mahalo. Koho no Tom Cook, 'Aha Kūkā o Kalana Maui.



INOA MA LUNA O KA PĀLOKA:  
**KING, Kelly Takaya**  
INOA MA KE KAUOHA:  
**Kelly T. King**

Lālā 'Ahakūkā (Hema Maui)  
www.kellykingformai.com  
ktkmaui@me.com  
(808) 283-1954

He paio 'o Kelly King no ka noho 'ana o ka Apana o Maui Hema ma ka 'aha kūkā o ke Kalana 'o Maui, kahi i alaka'i ai 'o ia i alaka'i ho'omau a kama'āina ikaika mai kona lilo 'ana i makuahine i ka makahiki 1985. Ua noho 'o ia ma Maui no kahi kokoke i 40 makahiki a he 'elua mau kaikamahine (nā puka lāua 'elua mai ke kula ki'eki'e o Maui a me UH Mānoa), a me 'elua mo'opuna. 'O kāna 'ōlelo ho'olaha lō'ihī no nā kaiāulu kūpa'a a holomua e pili ana i ka ho'okele waiwai pō'ai like 'ole, ka ikehu hou o ka wahi, ka mahi'ai regenerative, ka palekana mea'ai, ka hale kū'ai, ke kaulike pilikanaka, ka ho'omākaukau 'ana i ka pilikia, ka mālama 'ana i ke kaiapuni, a me ka ho'ihō'i 'ana i kahakai. Ua noho 'o King ma nā papa o kekahi mau hui waiwai 'ole 'o ia ho'i: • Hui Ho'omalua Ikehu Hou o Hawai'i • Papa Ho'okele o ka Hui Mahi'ai o Maui • Akakū: Hōkūle'a o Maui Mānoanoa • Hui Mālama 'Ike o Maui • Kōmike Nā Kū'ai Kūlohelohe a UH Maui • Hui Lōkahi Kai 'o Maui Nui



INOA MA LUNA O KA PĀLOKA:  
**PRONES, Johnny Keoni**  
INOA MA KE KAUOHA:  
**Johnny Keoni Prones**

Lālā 'Ahakūkā (Hema Maui)  
prones27@gmail.com  
(808) 276-6950

Aloha 'O Johnny Keoni Prones ko'u inoa Ke holo nei au no ka 'Aha Kūkākūkā o Maui County Maui Hema. Ua hānau 'ia au a hānai 'ia ma Kihei ma ka mokupuni nani o Maui. Ma muli o ka noho 'ana o ko mākou 'ohana, ua ho'ohana mākou i ko'u mau makahiki 'ōpio e ka 'ahele ana mai Kihei a Kahului, Wailuku, a laila ho'i i Kihei. 'O ko'u kumu no ka holo 'ana no ka 'Aha Kalana 'o Maui 'o ia nā pilikia he nui a ka hapa nui i ho'ihō'i a hō'ole i ka ho'oponopono. 'O kēia ka mea ma mua o ka 'ā 'ana o ke ahi, a ma ke 'ano he 'aha kūkā, 'o ka'u pahuhopu nui ka ho'ihō'i 'ana i ka lāhui Hawai'i i ko lākou aupuni pono'i. ke kūkulu hou 'ana i nā hale a me nā hale ma Lahaina a me Upcountry Maui, a me kā mākou mau 'oihana, 'o ia ho'i nā paka, nā kahakai, a me nā alanui. E loa'a i ka 'oi aku ka maika'i o ka ne'e 'ana no kā mākou mau Kapuna a me ke kōkua 'ana i ka heluna home 'ole. Ke noi ha'aha'a nei au i kāu koho balota ma ka lā 10 o 'Aukake a me Nowemapa 5 Johnny K Prones Maui County Council (808)276-6950 prones27@gmail.com

**HAWAII**  
**VOTES**



INOA MA LUNA O KA PĀLOKA:  
**CODELIA, Edward (Ed)**  
INOA MA KE KAHOHA:  
**Edward A. Codelia**

Lālā 'Ahakūkā (Kua'āina)  
ecodelia@gmail.com  
(808) 283-8288

Aloha, 'o Edward Codelia ko'u inoa, a ua noho wau au Maui no ka 35 makahiki. Ke kūpiliki'i maoli nei au i kēia wahi a e noho ana i ka 'āpana o Kula. I ko'u ho'omaka 'ana i ka 'u huaka'i e ho'okō i ka noi no ka oihana o ke Kia'āina 'Upcountry, ua 'ike 'ia au e ka pono e kūkulu i ka nani o ka lā 8 o 'Aukake, 2023, he lā nō ia i kākā'ikahi ai i ka wā o nā mea o ka noho a me ka hou o ka Mokupuni o Maui. Ua ho'olaha 'ia mai nā mea o ua lā i nā hewa kūlana, ka hana lapuwale 'ana, a me ka nele maika'i no ke kūkulu 'ana i ka pono o kākou mau kānaka. Ke kū nei 'o Maui ma kahi ko'iko'i, a ke mana'o'i'o nei au ua hiki i ka manawa e ho'ohuli hou i kā mākou mau mea nui i ka po'e e kapa nei i kēia mokupuni he home. Pono mākou e ho'olilo kālā i ka ho'omaika'i 'ana i ko kākou ala hele, ke hana 'ana i nā hana no nā kānaka o Maui, ka mālama 'ana i nā hale i hiki ke kū'ai 'ia e ka lehulehu kūloko, a me ka mālama pono 'ana i ka huaka'i a me ka piha o Maui County. Mahalo no kou noonoo.



INOA MA LUNA O KA PĀLOKA:  
**CRUZ, Jocelyn N.**  
INOA MA KE KAHOHA:  
**Jocelyn N. Cruz**

Lālā 'Ahakūkā (Kua'āina)  
jocelyn@knowthyflow.com  
(702) 419-0700

Aloha Maui! I mea e ho'omaika'i ai i ko mākou kaiāulu a ho'okō i nā loli maika'i, ke holo nei au no ka noho Upcountry ma ka 'aha Kalana. 'O ka'u wahi hoihoi, 'o ia ke kuleana o ka mahi'ai ho'ōla hou i ka loa'a 'ana o ka mana'ai. 'O ke kaiāulu, i ko'u mana'o, 'o ke 'ano kālā ikaika loa. Ma ka launa pū 'ana me Maui Pono Network, ho'oponopono mākou i nā pilikia e pili ana i nā hale kū'ai kūpono, nā kuleana wai, ka lako nui o nā mea'ai maika'i, nā māka'ika'i, a me ka ho'iho'i 'ana i ka 'āina. Pono ke kūkulu hou 'ia 'ana o ke kaona 'o Lahaina a me ka ho'olako 'ana i ko kākou po'e mahi'ai a me nā 'ohana o Upcountry no nā makahiki e hiki mai ana. Pono mākou e ho'olohe a hana pū me nā mea a pau i ho'opilikia 'ia e nā ahi ma 'Aukake 8th ma ke 'ano akaka a komo pū. 'O ka'u kūpa'a 'o ia ka ho'okumu mua 'ana i ka palekana o ke kaiapuni ma o ka ho'okō 'ana i nā ho'onā kulekele hou. E hele mai i ke kūkulu 'ana i ka wā e hiki mai ana no Maui Nui. Mahalo!



INOA MA LUNA O KA PĀLOKA:  
**SUGIMURA, Yuki Lei Kashiwa**  
INOA MA KE KAHOHA:  
**Yuki Lei Kashiwa Sugimura**

Lālā 'Ahakūkā (Kua'āina)  
www.yukileisugimura.com  
yukilei.sugimura@gmail.com  
(808) 870-8047

'O Yuki Lei Sugimura, he kama'āina o ke Kula, he haumana mua o ke Kula Ki'eki'e 'o Baldwin, ke lawelawe nei 'o ia ma ke 'ano he Lālā 'Aha Kūkā o ke Kalana 'o Maui e pani ana i ka Upcountry Residency Area. Ke lawelawe nei 'o Sugimura ma ka 'aha kūkā mai ka makahiki 2017, 'o Sugimura ka Hope Luna Nui o ka 'Aha a me ka noho o ke Kōmike Ho'olālā Waiwai, Waiwai a me ka Ho'okele Waiwai. Ma mua o kona noho 'ana ma ka 'aha kūkā, ua lawelawe 'o Sugimura ma ke 'ano he Lunamaka'āinana 'Alea o Maui no ke Kenekoa 'Amelika Hui Pū 'la 'o Hirono a me ke Kenekoa 'Amelika Hui Pū 'la 'o Akaka. Ua ho'ohuli a'e no Yuki Lei i ke kūkulu kaiāulu ai. 'O Sugimura ka mea ho'oikaika ma hope o nā hanana kaiāulu, me ka Wailuku First Friday a me Maui Matsuri. Ke ho'omau nei 'o Sugimura i kāna hana kaiāulu ma o kāna kolekole mahina mo'olelo ho'oka'ina Talk Story me Yuki Lei ma ka Upcountry Farmers Market. Me kona mau makahiki o ka 'ike, ua kūpa'a 'o Yuki Lei e ho'omau i ka lawelawe 'ana ma nā moku pākahi o Kalana 'o Maui.

**HAWAII**  
**VOTES**





INOA MA LUNA O KA PĀLOKA:

**LIKE, Rebecca V.**

INOA MA KE KAHOHA:

**Rebecca V. Like**

Loio Ho'opi'i  
[www.rebeccalike.org](http://www.rebeccalike.org)  
[rebeccavlike@gmail.com](mailto:rebeccavlike@gmail.com)  
(808) 280-7746

'O ka'u 'oihana i kālele nui 'ia i ka palekana lehulehu. Ua 'oi aku ka lō'ihi o ko'u ho'opi'i 'ana i nā hihia ma mua o 13 mau makahiki a ua alaka'i au i ka 'Oihana Ho'opi'i no nā makahiki 'elua i hala aku nei. I kēlā manawa, ua kālele au i ko'u ikaika i ka pale 'ana i ka po'e palupalu, ho'emi i ka recidivism, ho'onui i ka loa'a 'ana i nā kumuwaiwai a kūkulu i kahi hui akamai a aloha. I ka'u kau mua, ua ho'opi'i ko mākou Ke'ena i kahi pepehi kanaka ko'iko'i a ho'opa'a i nā ho'opa'i lō'ihi no ka po'e lawehala keiki. Ho'omaka mākou i kekahi papahana 'oko'a no ke olakino o ka no'ono'o a loa'a iā mākou he \$1 miliona kālā i ke kālā i hā'awi 'ia e ke aupuni Pikelala e ho'omaka i kā mākou papahana ho'iho'i i nā mea pa'ahao i kapa 'ia 'o E Ho'i Ka Piko. Ua hana pū mākou me nā mea kuleana a puni ka moku'āina e ho'omaka i Kauai Fentanyl Task Force e hō'emi i ka make overdose ma Kauai. Ke noi aku nei au me ka mahalo i kou kāko'o 'ana i ko'u ho'omau 'ana i ka hana mua i ka palekana o nā kama'āina o Kauai a ho'oikaika i ka holomua i hana 'ia e kā mākou hui.

**HAWAII**  
**VOTES**

**HAWAII**  
**VOTES**

**HAWAII**  
**VOTES**



**INOA MA LUNA O KA PĀLOKA:**  
**APILADO, Abe, Jr. (Aba-G)**  
**INOA MA KE KAHOHA:**  
**Abraham F. Apilado Jr**

Lālā 'Ahakūkā  
a.apilado74@gmail.com  
(808) 720-7560

Aloha oukou a pau. 'O Abraham F. Apilado Jr. ko'u inoa, a he moho au no ka 'Aha Kalana 'o Kaua'i. Ma ke 'ano he kāne, makua, a me ka 'ohana, 'ike wau i ka waiwai o kahi kaiāulu ikaika no nā hanauna e hiki mai ana. He leo kūikawā ko'u i loko o ko mākou kaiāulu no ko'u makemake e kū i ka pono a me ko'u akamai i ka 'ōlelo lehulehu. Kāko'o au i ka po'e lawai'a o kēia wā a me ka wā e hiki mai ana ma ke 'ano he lālā o ka hui a'oa'o o ka Western Pacific Regional Fisheries Management Council. Hā'awi wau i ka 'ike e pili ana i kā mākou lawai'a i ka po'e māka'ika'i a me nā kama'āina, e hō'ike ana i ka ho'omau a me ka mālama kūpono. 'O ko'u kūpa'a 'ana i ka mālama 'ana i ko mākou 'ano o ke ola, ua ho'oikaika 'ia e ko'u aloha 'oia'i'o iā Kaua'i a me kona po'e. Ma ke 'ano he keiki kama'āina, ua mākaukau wau e hā'awi i ko mākou kaiāulu a e hō'oia i ka mana'o o ko mākou po'e e mahalo a lohe 'ia. Aloha 'oe Kaua'i, mana'olana wau e pani iā 'oe i kēia makahiki koho balota e hiki mai ana. Mahalo



**INOA MA LUNA O KA PĀLOKA:**  
**BULOSAN, Addison**  
**INOA MA KE KAHOHA:**  
**Addison C. Bulosan**

Lālā 'Ahakūkā  
www.addisonbulosan.com  
addisonbulosan@gmail.com  
(808) 652-1442

Ua hānau 'ia a ua ulu 'ia au ma Kaua'i a ho'i mai nei mai ka papa no'ono'o 'ana i ka hana o ke Kauka Pālomi i ka makahiki 2013. No ka nui o nā makahiki 10, ua lawelawe au i ko'u 'ohana kaiāulu ma ko'u ho'ohēkele kū'ai hapa a ma nā papa nui 'ē a'e loa ma nā māhele like 'ole o ko mākou kaiāulu. Ua ho'olālā ka'u 'ike ma ke kulanui ma nā 'oihana kūloko a me nā mea kū'ai kūpono i ka'u maopopo 'ana i ka hiki ke ho'ololi i ka pono ma ke kūlana hou 'ana. I ka makahiki 2022, ua koho 'ia wau i mea ko'iko'i no ka Lālā 'Aha Kūkā o ke Kalana, a ke noi nei au e ho'omau i ka momi 'ana e ho'omalua ai i nā 'ohana ho'okahi māka'ika'i o ko mākou wahi, e ho'ēmi i ka uku o ka noho, a e ho'onoho i ko mākou kumuhana no ka lanakila ma ke ao e hiki mai ana. No ka hānai 'ana i ka'u 'ohana, i ko'u wahine, Nikki, a me ko mākou keiki hou, Kīla'a, mahalo nui no kou kūpono e ho'onui i ka pono o kākou kaiāulu, a ke noi aku nei me ka ha'aha'a, e hā'awi mai i kahi hope i kou koho.



**INOA MA LUNA O KA PĀLOKA:**  
**CARVALHO, Bernard P., Jr.**  
**INOA MA KE KAHOHA:**  
**Bernard P. Carvalho Jr.**

Lālā 'Ahakūkā  
carvalhob003@hawaii.rr.com  
(808) 635-7489

Ke holo moho aku nei au e noho hou i lālā o ka 'Aha Kūkā o ke Kalana 'o Kaua'i. Ua ma'a nō au i ka lawelawe 'ana no ka lehulehu he iwakālua kumamākou makahiki ka lō'ihi, 'o au ka mea o ko mākou mokupuni aloha he 'umi makahiki, a he lālā wau o ka 'aha kūkā o ke kalana he 'ehā makahiki, ua nui nō ko'u mākaukau, a e ho'omau nō wau i ka lawelawe me ka ho'oholo nō ho'i i nā mana'o o he nui nō no ko kākou home mokupuni. Nui nō ko'u 'i'ini e ho'omau i ka hana me ka ho'oikaika pū i ke kāko'o o i ko kākou home ma Kaua'i nei i palekana ka noho 'ana o kā kākou mau kamali'i a me ko kākou po'e kūpuna me ke ola māhuhua loa. Ma ko'u 'ao'ao 'o au ka Luna o ke Kōmike Ho'olālā, nui ko'u pīhoihoi e ho'omaka i ke Kumumana'o Ho'olālā o Kaua'i Hikina, a e ho'omau nō au i nā papa hana ā puni ka mokupuni e holomua nei. Pono e ho'omau 'ia ke kāko'o a me ka hana e pono ai ka 'Ona Hale Makepono, ka Ho'omākaukau 'ana no ka Pō'ino, a me ka Ho'oponopono Alanui. E koho iā Bernard Carvalho Jr. no kona Holomua Loa ma ke Alaka'i 'ana.



**INOA MA LUNA O KA PĀLOKA:**  
**COWDEN, Felicia**  
**INOA MA KE KAHOHA:**  
**Felicia Eileen Cowden**

Lālā 'Ahakūkā  
feliciacowden.com  
feliciacowden@gmail.com  
(808) 652-4363

Aloha, makemake au e lawelawe i ke kau eha ma ke ano he hoa ahaolelo Kalana o Kauai. Ke ho'omau nei 'o "E ho'omakaukau I Ka Po'e Mua" i ka'u 'ōlelo a me ka'u mea nui ma o ka ho'oka'awale 'ana i ka manawa e ho'olohe ai, e hele i kou kūlanakauhale, e ho'omaopopo i nā piliikia i hō'ike 'ia a hana pū me nā kaiāulu a me nā mea koho e kūkulu i nā ho'onā. E ho'onui i ko mākou kū'oko'a e ho'oholo i nā hale a ho'olālā i ko mākou hana i mea e ho'oponopono hou ai i ko mākou mālama 'ana iā mākou iho ma loko o ke kūlana hou o ke ao, he mea nui loa. Pono kākou e ho'oikaika pū me ka mālama 'ana i nā na'auao mo'omeheu o ko kākou mau ho'oilina like 'ole. 'O ka ho'oikaika 'ana i ka maika'i o ke ola, ke kū'oko'a o ke koho 'ana, a me ka ho'omohala 'ana i nā hana ho'okele pō'ino e pono ia'u. 'O ko'u 'ike i ka 'enekinia, 'oihana, ho'ona'auao, a me ka hana manawale'a i ka 'uwao, ka mahi'ai kaiāulu, ka 'oihana waiwai, a me ka pāpa'i e hana i ko'u 'ike. Pōmaika'i wau i ka lilo 'ana i makuahine a me ke kupuna wahine e noho ana ma Kilauea. 'O ka 'aha kūkā wale nō ka'u mana'o a me ka ho'okō manawa pīha. Mahalo i kou no'ono'o 'ana ia'u i lunamaka'āinana.



INOA MA LUNA O KA PĀLOKA:  
**CUMMINGS, Sherri**  
INOA MA KE KAHOA:  
**Sherri Cummings**

Lālā 'Ahakūkā  
malamaanahola.sc@gmail.com  
(808) 635-2085

Aloha, mahalo nui au i ka imi ana i noho ma ka aha kalana o Kauai a me Ni'ihau, a he 7 mau hanauna o ia'u iho, ua loa, a e mau nei no hoi, ka pono e kapa aku ia Kauai ko kakou aina hānau. 'O ko'u kuleana i ka mālama 'ana i nā keiki a me nā kūpuna, ola, a me nā kumuwaiwai kūlohelohe a me ka mo'omeheu e hiki ai ia'u ke hana a loa'a nā hopena e pale ai i ka wā e hiki mai ana o Kaua'i a me Ni'ihau. 'O wau 'o SHERRI CUMMINGS, he kanaka wāhine, e noi ana i ka ho'omaka hou 'ana i kou leo hou i ka 'Aha Kalana. Ho'oikaika a ho'oikaika 'ia nā kumu e hāpai i ka hanohano o ko'u mau kūpuna me nā kūpuna, ke noi aku nei au i kou no'ono'o 'ana a me kou koho balota. Hiki iā 'oe ke a'o hou e pili ana ia'u ma [www.cummingsforcouncil.org](http://www.cummingsforcouncil.org). a paipai wau iā 'oe e kelepona mai ia'u ma [pikakecummingst@gmail.com](mailto:pikakecummingst@gmail.com). I mai la me ka ha'ha'ha me ke aloha, (Said with humility and love) Sherri Cummings



INOA MA LUNA O KA PĀLOKA:  
**DECOSTA, Billy D.**  
INOA MA KE KAHOA:  
**Bill D. DeCosta**

Lālā 'Ahakūkā  
billyndrena@hawaii.rr.com  
(808) 639-8533

Aloha Kaua'i a me Ni'ihau, 'O Billy DeCosta ko'u inoa. Ke noi ha'aha'a nei au i kou kākō'o i ko'u koho hou 'ana. Ua pa'a loa au ma 'ane'i ma ko mākou mokupuni nani, male no 27 mau makahiki a ua hānai 'ia 3 mau keiki kāne. 'O ka'u mau hana kālāi'āina i kēia mau hua'ōlelo 2 i hala. Ha'aheo au i ko'u komo 'ana i ka huki 'ana i kā mākou papa 'auhau waiwai Ag Bill 2875 e kākō'o ana i nā mahi'ai a me nā kahu hānai. Ua hana a kōkua au me ka Bila 2910 e hiki ai i ko mākou Kalana ke ho'olimalima i nā māka'ika'i no ka ho'opakele 'ia 'ana. Ua kōkua au i ka hana 'ana i ka Bila 2913 e ho'onui i kā mākou uku kolepa no nā kama'āina 'ole / kama'āina ma ko mākou papa kolepa honua 'o Wailua. Ke hana nei au me Chair Rapozo ma ka Bila 2919, he bila hale hookipa Ag, e hoonui ai i ka nui o ka hale ma nā waiwai Ag/CPR. Ke hana nei au i kēia manawa ma ke kahe 'ana a me ke ahi e hō'oa i ka kuleana o ka mea nona ka 'āina.

Koho wae moho wale nō



INOA MA LUNA O KA PĀLOKA:  
**DES, Ana Mo**  
INOA MA KE KAHOA:  
**Ana-Lucia D.L.C.M. Des Marais**

Lālā 'Ahakūkā  
voteamodes@gmail.com  
(808) 346-6675

Aloha Kaua'i, Hana 'oko'a. Kāko'o au i ke aupuni palena 'ole a me ka lehulehu ikaika. 'O nā mea a pau e like me ka socialism, ka komunism, ka ho'olālā kūlanakauhale akamai, a i 'ole ka papahana honua e hō'eha ia'u. E pa'akiki wau e ho'opau i ka ho'ohana 'ana, 'o ia ke kumu nui o kā mākou mau pilikia o kēia manawa, i hiki ai iā mākou ke komo i ka capitalism maoli, ka mea e pāpā ai i kekahi mai ka loa'a kālā. e ho'oikaika i ka ho'opau 'ana i ka palaho i hiki i nā mea a pau ke holomua i ka wā e hiki mai ana i ka holomua a me ka maluhia i kūlike me ke kaiapuni a mālama 'ia me ka mahalo kekahi. Mahalo, Ana Mo Des



INOA MA LUNA O KA PĀLOKA:  
**HOLLAND, Fern Anuenue**  
INOA MA KE KAHOA:  
**Fern A. Holland**

Lālā 'Ahakūkā  
votefern.com  
votefern@gmail.com  
(808) 634-6242

'O ko'u mana'o ho'oikaika no ka holo 'ana no ka 'Aha Kalana no ko'u komo 'ana i ke kaiāulu a me ko'u ho'ola'a 'ana i ka pono pilikanaka a me ke kaiapuni. He 'ohana a he nui ko'u mau hoa kamali'i, e like me a'u, ke pilikia nei ka ho'olako 'ana i ko lākou 'ohana a me ka ho'okō 'ana i nā mea e pono ai. Ua hānau 'ia au a hānai 'ia Ma Kapahi. Ke ho'oholo nei mākou e ho'okumu i ka wā e hiki mai ana no Kaua'i, ke ho'ohiki nei au e hana i nā mea a pau i ko'u mana e pale aku i ka pono o ko mākou 'ohana kūloko me ka mahalo i ka mo'olelo kū'oko'a a me ka mo'omeheu o ko mākou mokupuni a me ka mahalo i ko mākou pilikia kālā. 'O ko'u 'ike ola, ka ho'ona'auao, nā mākau kālailai, ke 'ano o ka hana like 'ana, a me nā mākau kama'ilio kūpono e kōkua i ka 'Aha Kalana o Kaua'i e hana i nā ho'oholo i no'ono'o maika'i 'ia e pono ai ka mokupuni a me kona po'e kama'āina. Mana'o wau hiki ia'u ke lilo i leo ikaika a kākō'o no ko mākou kaiāulu. Loa'a nā mea hou a'e ma [votefern.com](http://votefern.com).

2024 ALAKA'I NO KA PO'E KOHO PĀLOKA



INOA MA LUNA O KA PĀLOKA:  
**KAGAWA, Ross**  
INOA MA KE KAUOHA:  
**Ross K. Kagawa**

Lālā 'Ahakūkā  
kagawar004@hawaii.rr.com  
(808) 635-1605

'O Ross Kagawa ko'u inoa a he kāne ha' aheo wau no 31 mau makahiki, me 'elua kaikamahine a me 'ekolu mo'opuna wahine e noho nei ma Kaua'i. He kumu ho'omaha au a he mea heluhelu mua, me ka'u mau Laepua BA i Ho'oponopono 'Oihana a me Mālama Mo'ohelu Kālā mai ke Kulanui o Hawai'i ma Mānoa a me Laepua BA i Ho'ona'auao mai ke Kulanui 'o Chaminade. I ko'u ho'omaka 'ana i ka polikika, 'o ka'u pahuhopu ka hā'awi 'ana i nā 'ohana hana i kēlā me kēia lā i kahi noho ma ka papa 'aina. I kēia manawa, me nā makahiki he 'umi o ka 'ike ma lalo o ko'u kā'ei, pa'a mau kēlā pahuhopu. Me ke 'ano o ka ho'okele waiwai i kēia manawa, 'oi aku ka nui o ka manawa, pono i ka 'Aha Kūkā o ke Kalana Kaua'i e ho'omāhuahua i ka nele o nā hale noho kūpono e hiki ke loa'a 'ia a e ma'alaha ho'i i ko mākou 'ohana kūloko e noho ma Kaua'i nei. 'O nā nīnau a i 'ole nā mana'o, e 'olu'olu e kelepona i kēlā me kēia manawa no ka mea 'o ko'u pono ka lawelawe 'ana i ka po'e o Kaua'i.



INOA MA LUNA O KA PĀLOKA:  
**KANESHIRO, Arryl J.**  
INOA MA KE KAUOHA:  
**Arryl J. Kaneshiro**

Lālā 'Ahakūkā  
arrylkaneshiro@gmail.com  
(808) 652-5216

Ke holo moho nei au no ka 'Aha Kūkā o Kaua'i, no ka mea, aloha nō au iā Kaua'i nei a he mea nui nō ka holomua 'ana ma kēia mua iho. Ho'opili nō au i ko'u mākaukau ma ka 'ona hui hana a me ka 'oihana helu kālā i ka'u hana aupuni, he 'ewalu o'u makahiki i ka lawelawe 'ana ma ka 'aha kūkā i Luna o ka mo'ohelu kālā, 'ehā o'u makahiki 'o au ka Luna o ka 'Aha Kūkā, ua ikaika nō au ma ka lawelawe 'ana no ka lehulehu, ua a'o 'ia nō au e ka 'ohana, nā kumu kula, nā ka'i hui pā'ani, a me ka lehulehu nō ma ka luna'ikehala pono. Ua hānai 'ia nō au i 'ane'i, a mana'o nō au he 'elele kūpono nō au no ka po'e o Kaua'i nei me Ni'ihau, no ka mea, he kama'āina ma'amau nō au no Kaua'i nei e ho'oikaika nei i ka hana a makemake nō au e māhuahua ko'u ola me ke ola nō ho'i o ko'u 'ohana. Pā ko'u na'au me ka ha'aha'a a me ka hanohano ke lilo mai kou koho pāloka ia'u ma kēia holo moho 'ana.



INOA MA LUNA O KA PĀLOKA:  
**KEAHIOLALO, W. Butch**  
INOA MA KE KAUOHA:  
**William Butch Keahiolalo**

Lālā 'Ahakūkā  
butchkeahiolalo@gmail.com  
(808) 635-0388

He lālā kūpa'a o ke kaiāulu, 'o Butch Keahiolalo he moho no ka 'Aha Kalana. Ma ke 'ano he kumu ho'ona'auao mua, 'oihana, a i ho'omaha ho'i i ke ahi ma Kaua'i, ua 'ike 'o ia i ka waiwai o ka ho'okomo 'ana i ke kālā i ka ho'ona'auao 'ana i kā mākou mau keiki, e hā'awi ana i nā kama'āina e komo i ka hana, a me ka mālama 'ana i ka palekana a me ka maika'i o ko mākou kaiāulu. Hana 'o Butch i nā ho'oholo e pili ana i kāna mau kumu, e hō'oi'a'i'o ana e hana 'o ia i mea e pono ai nā mea āpau o ko mākou kaiāulu. Inā koho 'ia 'o ia, ua ho'ohiki 'o ia e ho'olohe i nā mana'o o ke kaiāulu, e hana pū me nā alaka'i kūloko, a e ho'omau i ka hana maika'i o ka ho'olilo 'ana iā Kaua'i i wahi kūpono no ka po'e e noho ai, hana, a hānai 'ohana. Ho'omaika'i 'o Butch i kona kaiāulu, nā hoaaloha, a me kona 'ohana no kā lākou kāko'o.



INOA MA LUNA O KA PĀLOKA:  
**KUALII, KipuKai**  
INOA MA KE KAUOHA:  
**KipuKai L.P. Kualii**

Lālā 'Ahakūkā  
kipukai.kualii@gmail.com  
(808) 652-3684

Aloha kākou! Ke noho nei au ma ke 'ano he Hope Luna 'Aha, Luna Ho'omalua o ke Kōmike Hale Noho a Pili Waena Aupuni a me ka Hope Luna Ho'okele o ke Kōmike Waiwai a me ka Ho'omohala Ho'okele Waiwai. Ke lawelawe nei au ma ke 'ano he 'elele o Hawai'i ma ka Hui Kaumoku'āina o nā Kalana (NACO). He 'ane'ane kanahā mau makahiki ko'u 'ike ma ka hana 'ana ma ke aupuni, nā 'uniona hana, nā hui komoloha 'a 'ole a me nā hui kaiāulu. I kēlā manawa, ua hō'ike wau ia'u iho he pa'akiki, hilina'i a no'ono'o. Ua hō'ike pū au i ko'u kūpa'a i ka lawelawe aupuni, ko'u 'ike pili kānāwai, ko'u ikaika me ka ho'olilo kālā, ko'u 'ike i nā pilikia a me ko'u kūpa'a e hana mau i ka'u ha'awina ho'ihohi, ho'olohe pono a hana hui pū. 'O ka mea nui, aloha nui au iā Kaua'i a me Ni'ihau a ua kūpa'a wau e hana mau i ka 'oko'a! Ke noi ha'aha'a nei au i kekahi o kāu mau pāloka 'ehiku. E 'olu'olu ho'i e koho pāloka i 'ehā a i 'ole 'elima paha o mākou mau moho i mea e ho'oikaika a ho'onui i ko mākou aupuni na ka lehulehu me ko mākou mau lunamaka'āinana. Mahalo nui loa!!!

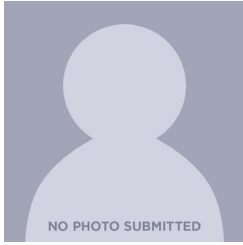

INOA MA LUNA O KA PĀLOKA:

**LINDNER, Jeffrey**

INOA MA KE KAHOHA:

**Jeffrey S. Lindner**

Lālā 'Ahakūkā

LINDNERJI@GMAIL.COM

(808) 652-2911

'A'ohē 'ōlelo i waiho 'ia

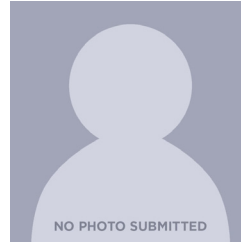

INOA MA LUNA O KA PĀLOKA:

**NELSON, Jacquelyn (Jakki)**

INOA MA KE KAHOHA:

**Jacquelyn N. Nelson**

Lālā 'Ahakūkā

nelson5599@twc.com

(808) 631-8225

'A'ohē 'ōlelo i waiho 'ia



INOA MA LUNA O KA PĀLOKA:

**RAPOZO, Mel**

INOA MA KE KAHOHA:

**Melvin F. Rapozo**

Lālā 'Ahakūkā

www.melforcouncil.org

melrapozo@gmail.com

(808) 645-0243

Ke 'imi nei au e koho hou i ka 'Aha Kalana 'o Kauai no ka mea ke mana'o'i'o nei au i ka mana o ka ho'ololi maika'i a me ka hiki ke lilo ke aupuni i mea ikaika i ke ola o ka po'e. Loa'a ka'u kūpa'a i ka makemake maoli e ho'oponopono i nā pilikia ko'iko'i e kū nei i ko mākou kaiāulu. Ma hope o ka 'ike 'ana i nā lu'i a nā po'e a me nā 'ohana he nui, ua ho'oikaika 'ia au e kākō'o i nā kulekele e ho'oikaika i ka ho'ohui, kaulike, a me ka holomua. 'O ko'u 'ike ma ka lawelawe kaiāulu a me ka ho'ola'a 'ana i ka hui pū 'ana e hiki ia'u ke ho'oka'awale i nā māhele a hana i nā ho'onā e pōmaika'i ai nā mea āpau. 'A'ole au i alaka'i 'ia e ka mana'o pilikino, akā na ka mana'o hohonu o ke kuleana e kōkua i ka pono o ko mākou kaiāulu. Ma ko'u holo 'ana i ka 'oihana, mana'o wau e lawe mai i nā kuana'ike hou, kama'ililo maopopo, a me ka kūpa'a i ka lawelawe 'ana i ka pono o ka lehulehu.



INOA MA LUNA O KA PĀLOKA:

**THOMAS, Bart**

INOA MA KE KAHOHA:

**Bart J. Thomas**

Lālā 'Ahakūkā

Bart@voteforbartkauai.com

(808) 635-8466

Bart J Thomas Bart J Thomas County o Kauai Non-partisan (808)635-8466 leka uila - Bart@voteforbartKauai.com Website -voteforbartkauai.com Ho'ola'a i ka hana, ho'okomo wau i ka mantra "'O'i aku ka leo o nā hana ma mua o nā hua'ōlelo." I loko o ka ma'i COVID, ua lawelawe au ma ke 'ano he lālā pa'a o ka Pū'ali Ola o Kauai, e hā'awi ana i ke kākō'o ko'iko'i i ko mākou kaiāulu home 'ole. Ma ke 'ano he kanaka koa ha'aheo a he lālā ikaika o ke kaiāulu Kauai, makemake nui au i ka hā'awi 'ana. Ua loa'a i ka'u mau hana 'ohi kālā ke kākō'o nui 'ana, e hopena ana i nā ho'omaika'i nui 'ana i ka hale Veterans Center, e like me kahi hale hou o ka lā a me kahi Hale Hō'ike'ike Koa i ho'oponopono hou 'ia. Ua ho'olako kālā au i nā papahana e like me Vacation for Warriors, kahi e 'ae ai i nā koa 'eha e hui hou me ko lākou 'ohana ma kahi wahi maluhia mai ka pilikia o nā kipa haukapila. Eia kekahi, ua ho'olako kālā au i ka Children's Dream Foundation, nāna e hā'awi i nā ho'omaha moe'uhane no nā keiki e kū nei i ka ma'i kanesa a hā'awi iā lākou a me ko lākou 'ohana i nā manawa hau'oli a ho'omaha.





INOA MA LUNA O KA PĀLOKA:

**YAGO, Clint A., Sr.**

INOA MA KE KAHOHA:

**Clint A. Yago Sr.**

Lālā 'Ahakūkā

clintsr54@gmail.com

(808) 652-0626

'A' ohe 'ōlelo i waiho 'ia

**HAWAII**  
**VOTES**

**HAWAII**  
**VOTES**

**HAWAII**  
**VOTES**



INOA MA LUNA O KA PĀLOKA:

**BLANGIARDI, Rick**

INOA MA KE KAUOHA:

**Richard John Blangiardi**

Meia

[rickblangiardi.com](http://rickblangiardi.com)

[blangiardi.rick@gmail.com](mailto:blangiardi.rick@gmail.com)

(808) 753-4232

No nā makahiki 'ehā i hala iho nei, ua ho'ola'a wau me ka'u hui i ko mākou ola no ka lawelawe 'ana i ka po'e o O'ahu. Ua hui pū mākou i nā pilikia pa'akī, i alaka'i 'ia e ka mana'o like e holomua. Ho'oulu 'ia e ke kākō'o kūpa'a 'ole a me ke kūpa'a, ua ho'oponopono mākou i nā pilikia ko'iko'i e like me ka hale, ka home 'ole, a me ka palekana lehulehu ma ke kūlanakauhale a me ke Kalana o Honolulu. Ke nānā nei mākou i mua, ho'oulu 'ia e kā mākou mau hana a me nā pilikia i lanakila ai mākou, 'ike wau i ka wā e hiki mai ana no ko mākou mau 'ohana. Me kāu kākō'o, e ho'omau mākou i ka ho'okau 'ana i nā palena, e hō'ōia ana i kahi kaiāulu ulu a kaulike no nā mea a pau. E hui pū me mākou i kā mākou 'oihana e ho'oponopono i nā pilikia ko'iko'i, e ho'opololei ana i ke kūlanakauhale a me ke Kalana o Honolulu i hō'ailona o ka holomua a me ka hiki no nā hanauna e hiki mai ana.



INOA MA LUNA O KA PĀLOKA:

**BOURGOIN, Duke**

INOA MA KE KAUOHA:

**David L. Bourgoin**

Meia

(808) 523-7770

'A'ohe 'ōlelo i waiho 'ia



INOA MA LUNA O KA PĀLOKA:

**DICKS, Karl O.**

INOA MA KE KAUOHA:

**Karl O. Dicks**

Meia

[kwk@hawaiiantel.net](mailto:kwk@hawaiiantel.net)

(808) 478-8682

'A'ohe 'ōlelo i waiho 'ia



INOA MA LUNA O KA PĀLOKA:

**JAMES, Choon**

INOA MA KE KAUOHA:

**Choon H. James**

Meia

[www.votechoon.com](http://www.votechoon.com)

[choonjamesmayor@gmail.com](mailto:choonjamesmayor@gmail.com)

(808) 293-9111

Aloha! Aloha au iā O'ahu! Aloha wau iā 'oe. Ua hana au ma Honolulu Hale no nā makahiki he iwakālua. 'O Singapore ko'u wahi hānau. I kēlā me kēia lā, ma kahi o 10,000 mau limahana ho'ola'a e holo i ke kūlanakauhale. Ua hiki no ia Honolulu ke holo ME KA MEIA ole. Hiki i ke mea ke ho'okumu i ke kaiapuni e pono ai no ka ho'oponopono ākea, 'oia'i'o, a maika'i ho'i. 'A'ole loa'a ia'u kekahi kālā mai ka po'e makemake kūikawā a i 'ole nā lobbyists. 'A'ole wau e kū'ai 'ia a kū'ai 'ia. Pono mākou e ha'alele i ka no'ono'o TAX & SPEND. Pono mākou e ho'omaka hou a ho'opa'a i ka Honolulu Skyline. I ko'u ne'e 'ana a'e ma ke 'ano he mea, e kāhea au i hui o nā 'ao'ao āpau e wehe i kēia mau kumukū'ai Sunken. Ho'oweliweli ka pi'i 'ana o nā lilo o Skyline i nā lawelawe kūlanakauhale ko'iko'i o Oahu. Pono e ho'oholo hou 'ia ko Honolulu Rail e ka po'e o Oahu nei. 'A'ole hiki iā mākou ke 'ae i ke kūlana quo e alaka'i iā mākou a i 'ole hiki wale iā Oahu. Ke noi ha'aha'a nei au i KĀU koho. He aha ka mea e lilo ai? Hui, Hiki iā mākou! Mahalo, Choon



INOA MA LUNA O KA PĀLOKA:

**ALM, Steve**

INOA MA KE KAUAHA:

**Steven S. Alm**

Loio Ho'opi'i  
stevenscottalm@gmail.com  
(323) 402-4505

Aloha kākou, 'o Steve Alm 'o ko'u inoa a ke holo nei au no ke koho hou 'ana ma ke 'ano he Loio Ho'opi'i o Honolulu. 'Ehā mau makahiki i hala aku nei, ua holo au no Honolulu Prosecutor e ho'iho'i i ka hilina'i ma ia ke 'ena me ka palekana lehulehu ka' u pahuhopu helu 'ekahi. Ua hana nui mākou i kēlā mau hana a me ka ho'omaika'i 'ana i ke ke'ena i nā mea āpau. Ke hana hou nei mākou me kā mākou mau hoa ma HPD i ka hō'emi 'ana i ka hewa ma ka mokupuni holo'oko'a, a 'oi aku ho'i ma nā pūnaeweke Weed & Seed a me Safe & Sound ma o 30%. Ke kōkua pū nei mākou i ka po'e home 'ole me nā pilikia no'ono'o a me ka lā'au lapa'au e loa'a i ka lā'au lapa'au a mana'olana e noho ma waho o nā alanui. Akā he nui nā mea hou a'e e hana ai a ua ho'oikaika 'ia au i kēlā me kēia lā e nā limahana ho'ola'a ma ke Ke'ena Ho'opi'i. He hanohano ka lawelawe 'ana i ka po'e o Honolulu a ke noi ha'aha'a nei au i ko 'oukou kāko'o.

 HAWAII  
 VOTES

 HAWAII  
 VOTES

 HAWAII  
 VOTES



INOA MA LUNA O KA PĀLOKA:

**TUPOLA, Andria**

INOA MA KE KAHOHA:

**Andria P. Tupola**

Lālā ‘Ahakūkā, Moku I

[votetupola.com](http://votetupola.com)

[andriatupola@gmail.com](mailto:andriatupola@gmail.com)

(808) 343-5457

He hanohano ka lawelawe ‘ana i ko’u kaiāulu. Ua koho mua ‘ia aue ‘elele no ka Westside o O‘ahu i ka makahiki 2014 a ua lawelawe ‘ia no 4 makahiki. Ua holo au i Kiaaina i ka makahiki 2018 a ua hiki au i ke koho balota. ‘Oiai ‘a ‘ole au i lanakila ma ka heihei, ua lanakila au i ka ho‘olaha ‘ana i ka mana‘olana a me ka paipai ‘ana i nā moho hou e holo aupuni. Ua lanakila au i ke koho balota mua o ka makahiki 2020 no ka ‘Aha Kūlanakauhale o Honolulu, e pani ana ma kahi o 150,000 po‘e ma ka ‘ao‘ao komohana o Oahu. I loko o ko’u mau makahiki ‘ehā ma ka ‘Aha Kūkā hana au i kahi papahana ho‘olaha hale ‘ole, ho‘oholo i kahi ana e kōkua ai i ka wikiwiki o ka ‘ae ‘ana, ho‘opa‘a i kahi kia‘i ola hou ma kekahi o kā mākou paka kahakai, ho‘onohonoho i nā ho‘oma‘ema‘e lehulehu, ho‘oponopono hou ‘ia nā ‘āpana paka kahakai, a ua hana ‘o ia. e ho‘emi i ka hana ‘ino i ko mākou kaiāulu. Ho‘ohanohano wau e lawelawe i kekahi kau.

**HAWAII**  
**VOTES**

**HAWAII**  
**VOTES**

**HAWAII**  
**VOTES**



INOA MA LUNA O KA PĀLOKA:  
**CURREN, Christopher J.**  
INOA MA KE KAUOHA:  
**Christopher J. Curren**

Lālā 'Ahakūkā, Moku III  
chrisc@sacredarthawaii.com  
(928) 201-6724

I mea e kōkua ai i ko mākou kūlanakauhale e 'ike i nā loli i makemake nui 'ia a me nā mana' o hou, 'o wau 'o Christopher Curren, ke holo nei au no ke aupuni kūloko. 'O ka nele o nā kumuwaiwai, ko mākou kūlana hale, a me nā mana' o ho'onui i ke kaumaha i ka po'e o kēia kaiāulu no ka lō'ihī loa. I mea e pani ai i ka mokuahana ma waena o ko kākou kaiāulu a me nā mana kālāi'āina, makemake au e 'ōlelo ma ka 'ao'ao o ka po'e o Windward, Hawaii. He nui loa ka po'e kama'āina i ho'opi'i 'a'ole i mālama ko'iko'i ko lākou mau mana'o a me nā pilikia ma ka pae kaona. Wahi a ko'u mau mana'o, ke ho'omaka nei ka po'e 'ōpio i ka 'oihana kālāi'āina a mākaukau e ho'okomo i nā hana e pono ai ka ho'omaika'i 'ana iā Hawai'i.



INOA MA LUNA O KA PĀLOKA:  
**KAUAHIKAUA, David**  
INOA MA KE KAUOHA:  
**David N. Kauahikaua**

Lālā 'Ahakūkā, Moku III  
david.kauahikaua.com  
noeau@mac.com  
(808) 262-5529

Aloha! Ua hele au i ke kula ha'aha'a o Kamehameha a me Kailua i ko'u wā e ulu ana ma Kailua. Ua loa'a ia'u ka'u hui pono'i no nā makahiki he nui a ua loa'a ia'u ka 'ike ma ke 'ano he mea hana, haku mele, a mea ho'okani pila ma ka 'oihana mele. Ua hana pū au me ka nā mea like me Frank DeLima, Don Ho, Loyal Garner, a me ka symphony. Ua hana pū au me ka Hawaii Visitors Bureau no ka ho'olaha 'ana iā Hawai'i ma ke ao holo'oko'a. 'O ko'u makemake e lawelawe ma ka 'aha kūkā ma muli o ko'u mana'o e hiki ke ho'omaika'i 'ia ko mākou kūlanakauhale. 'O nā mea nui e pili ana i ka ho'oponopono 'ana i ka home 'ole, ka ho'omohala 'ana i nā hale kū'ai me ka ho'omohala 'ole 'ana, ka ho'oponopono 'ana i nā alanui, ka pale 'ana i ka ho'oehe'e 'ia 'ana o ka wai, ka ho'omaika'i 'ana i ka palekana o ka lehulehu, ka 'oki 'ana i ka 'auhau waiwai, a me ka ho'onui 'ana iā O'ahu. He pilina ikaika ko'u i kēia wahi ma ke 'ano he keiki na Kailua. He kanaka ma'amau au me ka no'ono'o ma'amau, 'a'ole he kanaka kālāi'āina 'oihana e like me 'oe. E lilo ana au i leo hou nou ma ka aha. E 'olu'olu e koho mai ia'u, a e kūkulu hou kākou i ko kākou kaiāulu!



INOA MA LUNA O KA PĀLOKA:  
**KIAAINA, Esther**  
INOA MA KE KAUOHA:  
**Esther P. Kiaaina**

Lālā 'Ahakūkā, Moku III  
kiaaina2024@gmail.com  
(808) 782-0401

Ke noi nei au e koho hou 'ia ma ka 'Aha Kūkā o Honolulu e kūlima ana i ka Moku III i mea e hiki ai ia'u e ho'omaika'i i ka nohona maika'i o ko mākou kaiāulu 'o Windward a me nā kānaka a pau o O'ahu. Ma ka kūlana o ka Hope Luna Ho'omalua a me he Luna Ho'omalua o ke Kōmike Ho'olālā a Ho'okele Waiwai, ua loa'a ka hana pono mai ka 2021 ma ka kōkua 'ana i nā kānāwai e loa'a ai kēia māka'ika'i. 'O ko'u mau hana nui, i ho'onui 'ia ka waihona kālā a me ka mana i kūkulu ai e ho'okō ai i nā pilikia o ka home 'ole a me nā hale noho 'ohi'a; i ho'oponopono 'ia nā pā kālā 'oihana 'āina o ka 'āina a me nā kū'ai pākahi kālā kūwaho; i kūkulu ai i ka Kōmike Mālama Pono o ka Māhele Kū'oko'a o O'ahu; i hana i nā mālama nui ma ka ho'oponopono i ka Pā Nānā i ka 'Āina o ka 'Āina o ka 'āina o ka 'āina, ka ho'okolohua 'ana i nā hana kū'oko'a ma nā pāka kahakai 'o Windward, ka ho'opa'a i nā kānāwai i nā kū'oko'a kūpono a me nā hale ānunu hale āpau, ka hā'awi 'ana i nā uku mahi'ai no ka ho'omalua i ko mākou mau mahi'ai a me ka ho'onui 'ana i ka mālama o nā 'ohi'a pono a me ka ho'onui 'ana i ka ho'ololi 'ana o nā palapala pūnaewe.

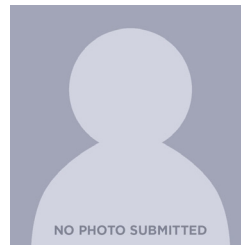

INOA MA LUNA O KA PĀLOKA:  
**NAKANELUA, Kelsey**  
INOA MA KE KAUOHA:  
**Kelsey K.K. Nakanelua Sr.**

Lālā 'Ahakūkā, Moku III  
kelsey.nakanelua@gmail.com  
(808) 630-3008

'A'ohe 'ōlelo i waiho 'ia





INOA MA LUNA O KA PĀLOKA:  
**MUNENO, William (Bill)**  
INOA MA KE KAUOHA:  
**William T. Muneno**

Lālā 'Ahakūkā, Moku V  
billmuneno@gmail.com  
(808) 352-1174

Ua hānau 'ia au a hānai 'ia ma ka moku'āina o O'ahu. Ua ho'ohana au i ko'u ola makua e hana o'ole'a i ko mākou kaiāulu e kāko'o ia'u iho a me ka 'ohana. He 15 mau makahiki i ke kū'ai aku me ka Long's Drugs mua a me 18 mau makahiki me ka mea kū'ai kū'ai Coca-Cola kūloko ma ke 'ano he Luna Kū'ai. Ua ho'oholo wau e ho'ōki i ka ho'opi'i 'ana a ho'ā'o e hana i kahi hopena maika'i i ko mākou kaiāulu ma o nā hana. He nui nā pilikia e pono ai ka nānā 'ana e like ke kūlana me ka home 'ole, ke kumu kū'ai o ke ola a me nā kūlana ka'a/alanui. 'Oiai 'a'ole hiki ke ho'onā 'ia kēia mau pilikia i ka wā pōkole, pono mākou e ho'omaka i ke kau 'ana i ke kumu no nā hopena he nui i hiki i kēia manawa no ka pono o nā hanauna e hiki mai ana. Mana' o wau 'o ka'u mau makahiki o ka 'ike ma ka 'oihana a me ka ho'okele / alaka'i kanaka e kōkua nui ia'u i kēia hana. Paipai au iā 'oe e nīnau a puni e ho'oholo inā pono wau i kāu koho.



INOA MA LUNA O KA PĀLOKA:  
**NISHIMOTO, Scott Y.**  
INOA MA KE KAUOHA:  
**Scott Y. Nishimoto**

Lālā 'Ahakūkā, Moku V  
www.votenishimoto.com  
votenishimoto@gmail.com  
(808) 779-7845

Holo hohonu ka a'a o Scott i ko mākou kaiāulu. Ua hele 'o ia ma KCAA Kula kamali'i Mother Rice ma Mō'ili'ili, Mānoa Elementary, St. Louis School, a puka 'o ia mai ka Mid-Pacific Institute mai. Ua loa'a iā Scott kāna mau kēkelē laepua a me ke kānāwai mai ke Kulanui o Hawai'i ma Mānoa, kahi i koho 'ia ai 'o ia ka Pelekikena Hui Haumāna ma 1996. I ka makahiki 2002, ua ho'omaka 'o Scott i kāna 'oihana lawelawe aupuni i kona koho mua 'ana i ka Hale o nā Lunamaka'āinana o ka Moku'āina 'o Hawai'i. No nā makahiki he 22 i hala iho nei, ua hā'awi 'o ia i nā hopena a me nā kumu'āina e pono ai i ke kaiāulu ma kēia 'ano. I nā makahiki he 10 i hala iho nei, ua kōkua 'o Scott i ka ho'opa'a 'ana ma mua o \$260 miliona no ke kāko'o 'ana i nā hui kaiāulu a hā'awi i ke kālā no nā 'ano papahana like 'ole, me kahi hale ho'okipa hou ma ke Kula Kī'eki'e Kaimukī, nā ho'omaika'i 'ana i ke kahua pā'ani ma ke Kula Kī'eki'e McKinley, a me kahi lumi hui hou ma ke Kula Waena Wakinekona.



INOA MA LUNA O KA PĀLOKA:  
**SCHULTZ, Brendan**  
INOA MA KE KAUOHA:  
**Brendan S. Schultz**

Lālā 'Ahakūkā, Moku V  
brendanschultz.com  
info@brendanschultz.com  
(808) 954-2368

Ua hānau 'ia a hānai 'ia au ma O'ahu, a ma ke 'ano he limahana kōkua kanaka a akamai ho'i i ka ho'omohala honua, ua hā'awi wau i ko'u ola 'oihana i ke kōkua 'ana i nā po'e pilikia loa o ka honua i ko lākou manawa pilikia nui. Ke holo nei au i kēia manawa no ka Apana 'Aha Kūkākūkā 'Elima o Honolulu ma ka ho'oikaika 'ana e ho'oha'aha'a i nā lilo ola, mālama i ka palekana o ke kaiāulu, a ho'oikaika i ka hilina'i o ke aupuni kūloko. E 'imi au e wikiwiki i ka 'ae 'ana, e ho'oha'aha'a i ka 'auhau waiwai ma nā hale a me nā hale i noho 'ia, a e kau i ka 'auhau home ka'awale e kōkua i ka uku 'ana i nā hale kū'ai i mea e ho'oponopono ai i ko mākou pilikia hale. Ma ka ho'onui 'ana i nā ala paikikala o ke kūlanakauhale, ka ho'omaka 'ana i ka palekana o ka po'e hele wāwae, ka ho'onui 'ana i ka pilikia a me ka hale ho'ololi, a me ka ho'onui 'ana i ke kālā no nā pane olakino i nā hanana olakino no'ono'o lehulehu, e hō'oi'a wau i ka palekana o ke kaiāulu. Ke ho'ohiki nei au e hō'ole i ka ho'onui 'ia 'ana o ka uku o ka 'Aha Kulanakauhale he 64% i koho 'ia iho nei ma mua a'e o ka hana ma'amau a ka 'ohana ma'amau o Honolulu i mea e kūpa'a ai ka lehulehu.

**HAWAII**  
**VOTES**



INOA MA LUNA O KA PĀLOKA:

**CORDERO, Radiant**

INOA MA KE KAHOHA:

**Radiant M. Cordero**

Lālā 'Ahakūkā, Moku VII

radiant-cordero.com

radiant.cordero@gmail.com

(808) 383-9914

Aloha, 'o wau 'o Radiant Cordero a ka ho'okoho hou nei au no ka 'Aha Kūkā o ke Kūlanakauhale 'o Honolulu. Ua ho'onohonoho au i ka'u 13 makahiki o ka lawelawe aupuni a'u i hānai ai i ka halekuai a'u e kapa nei he hale. Ma mua aku o ka ho'omaka 'ana i ka lawelawe aupuni a'u i loko o nā hui kū'oko'a, ka māka'ika'i, ka papahō, a me nā hana no kekahi mau hui e pili ana i ka 'oihana malihini. Ua loa'a ia'u ho'i ke Palapala Laeo'o ma ka Mālama Aupuni mai ke Kulanui o Hawai'i ma Mānoa mai. Ua ho'oponopono 'ia ko'u 'ike ma ka ho'omohala 'ana o nā hana a me nā pono o ka 'āina. No laila, ma ka ho'ohui 'ana me nā hoa, nā hui, a me nā kula, ua ho'oka'awale wau iho i ka ho'omaka aku me ka lehulehu e 'ike a me ka ho'oponopono i nā pilikia o ka moku'āina. Ma ka ho'omaka 'ana i ke kūlana o ka Lālā 'Aha Kūkā, ua kauō i ka po'e i loko o ka 'Eka Hemo, Kū'ai'o'o, Olakino, a i kēia manawa, he Kahu Waihona no ka Papa Ho'okele. Ua 'ike au i ka nui o ka mea nui o ka ho'oma'ema'e i kou leo i Honolulu Hale a e alaka'i ana no nā pono 'ehā o kā mākou kauhale, a e ho'oponopono ana i ka waihona i nā kū'ai nui, nā ho'onoho o nā pāka, a me ka ho'onui 'ana i nā hana mea nui e pili ana i ka 'ōnaepuni o ka 'āina. Me ka ha'aha'a, ke noi aku nei au i kou koho 'ana ia'u. Mahalo!

**HAWAII  
VOTES**

**HAWAII  
VOTES**

**HAWAII  
VOTES**



INOA MA LUNA O KA PĀLOKA:

**TULBA, Augie (Augie T)**

INOA MA KE KAHOHA:

**Augusto E. Tulba**

Lālā ‘Ahakūkā, Moku IX  
[www.voteaugietulba.com](http://www.voteaugietulba.com)  
[augietllc@gmail.com](mailto:augietllc@gmail.com)  
(808) 291-7174

‘O ka lawelawe ‘ana iā Ewa a me Waipahu me ka hilina‘i, ka ‘oia‘i‘o, a me ka hāmama ka‘u ‘oihana ma ke ‘ano he lālā ‘aha kūkā i koho ‘ia mai ka makahiki 2021 a ma ke ‘ano he le‘ale‘a kūloko no nā makahiki he 30 a‘e. ‘O ka‘u kūpa‘a e ho‘omau i ka lawelawe aupuni e kūkulu i ka hilina‘i me nā kama‘āina, e kama‘ilio ākea e pili ana i nā pilikia o ke kūlanakauhale, a mālama i ka ‘ikena kulekele. Ala wau i kēlā me kēia lā me no‘ono‘o ‘ana i ka po‘e o Ewa a me Waipahu, i ho‘oikaika ‘ia e ko‘u makemake i ko mākou kaiāulu. Ma ka launa pū ‘ana me nā hui a me nā lālā o ke kaiāulu, ua ho‘okumu au i ka ho‘olaha “Win Back Waipahu” no ka ho‘oponopono ‘ana i nā pilikia palekana lehulehu, ka ho‘olei ‘ana i ke kāmāwai, a me ka home ‘ole. Ma Ewa, ‘o nā pāka ma‘ema‘e a me nā kaiāulu palekana ka mea e hopohopo nui ai no nā ‘ohana, no laila e ho‘omau wau i ke kākō‘o ‘ana ma ka ‘ao‘ao o nā kama‘āina no kā mākou ‘āpana waiwai o ke kūlanakauhale. Ke noi ha‘aha‘a nei au i kāu koho i hiki iā mākou ke ho‘omau i ka ho‘oikaika ‘ana i nā pilina a mākou i kūkulu ai ma waena o ko mākou kaiāulu a me ke aupuni. E hana pū kākou e hana i ka wā e hiki mai ana!

HAWAII  
VOTES

HAWAII  
VOTES

HAWAII  
VOTES

HAWAII  
 VOTES

HAWAII  
 VOTES

HAWAII  
 VOTES

HAWAII  
 VOTES

HAWAII  
 VOTES

HAWAII  
 VOTES

HAWAII  
 VOTES

HAWAII  
 VOTES



---

# HAWAII VOTES

---

## Kāhea iā mākou

No ka 'ike e pili ana i ke kāinoa 'ana i ke koho pāloka,  
e ho'oka'a'ike i kāu Māhele Koho Kalana.

Kalana 'o Hawai'i (808) 961-8277

Kalana 'o Maui (808) 270-7749

Kalana 'o Kaua'i (808) 241-4800

Kūlanakauhale a Kalana 'o Honolulu (808) 768-3800

## No ka 'ike hou aku no ke koho pāloka, e kelepona i ke Keena Koho Pāloka.

Kelepona: (808) 453-VOTE (8683)

Kāki 'ole: 1-800-442-VOTE (8683)

TTY: (808) 453-6150

Kāki 'ole TTY: 1-800-345-5915

Leka uila: [elections@hawaii.gov](mailto:elections@hawaii.gov)

Kaha pūnaeweale: [elections.hawaii.gov](http://elections.hawaii.gov)

**2024 Hawai'i**  
**ALAKA'I NO**  
**KA PO'E KOHO**  
**PĀLOKA**

---

# HAWAII VOTES

---

## **Kāhea iā mākou**

No ka 'ike e pili ana i ke kāinoa 'ana i ke koho pāloka,  
e ho'oka'a'ike i kāu Māhele Koho Kalana.

Kalana 'o Hawai'i (808) 961-8277

Kalana 'o Maui (808) 270-7749

Kalana 'o Kaua'i (808) 241-4800

Kūlanakauhale a Kalana 'o Honolulu (808) 768-3800

## **No ka 'ike hou aku no ke koho pāloka, e kelepona i ke Keena Koho Pāloka.**

Kelepona: (808) 453-VOTE (8683)

Kāki 'ole: 1-800-442-VOTE (8683)

TTY: (808) 453-6150

Kāki 'ole TTY: 1-800-345-5915

Leka uila: [elections@hawaii.gov](mailto:elections@hawaii.gov)

Kaha pūnaeweale: [elections.hawaii.gov](https://elections.hawaii.gov)

**2024 Hawai'i**  
**ALAKA'I NO**  
**KA PO'E KOHO**  
**PĀLOKA**