

Sabrina Kimball



MAKING OUR RESTROOMS MORE ACCESSIBLE!

WHAT IS A UNIVERSAL CHANGING PLACE:

Family/Companion Care Restroom - Minimum of 8'x10'.

Includes the following:

- * Powered Height Adjustable Adult Changing Table - minimum of 30"x70".
- * Weight capacity of 350 pounds.
- * Waste Receptacle
- * Adequate Signage
- * Meets all current ADA/ANSI Standards.

Standard Family Restroom

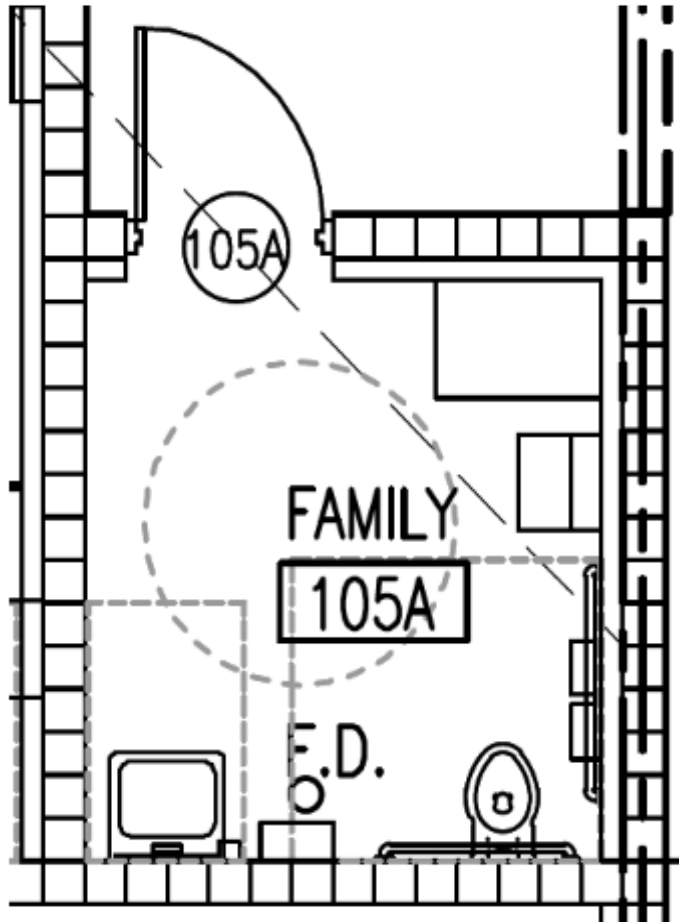

Infant Changing Table

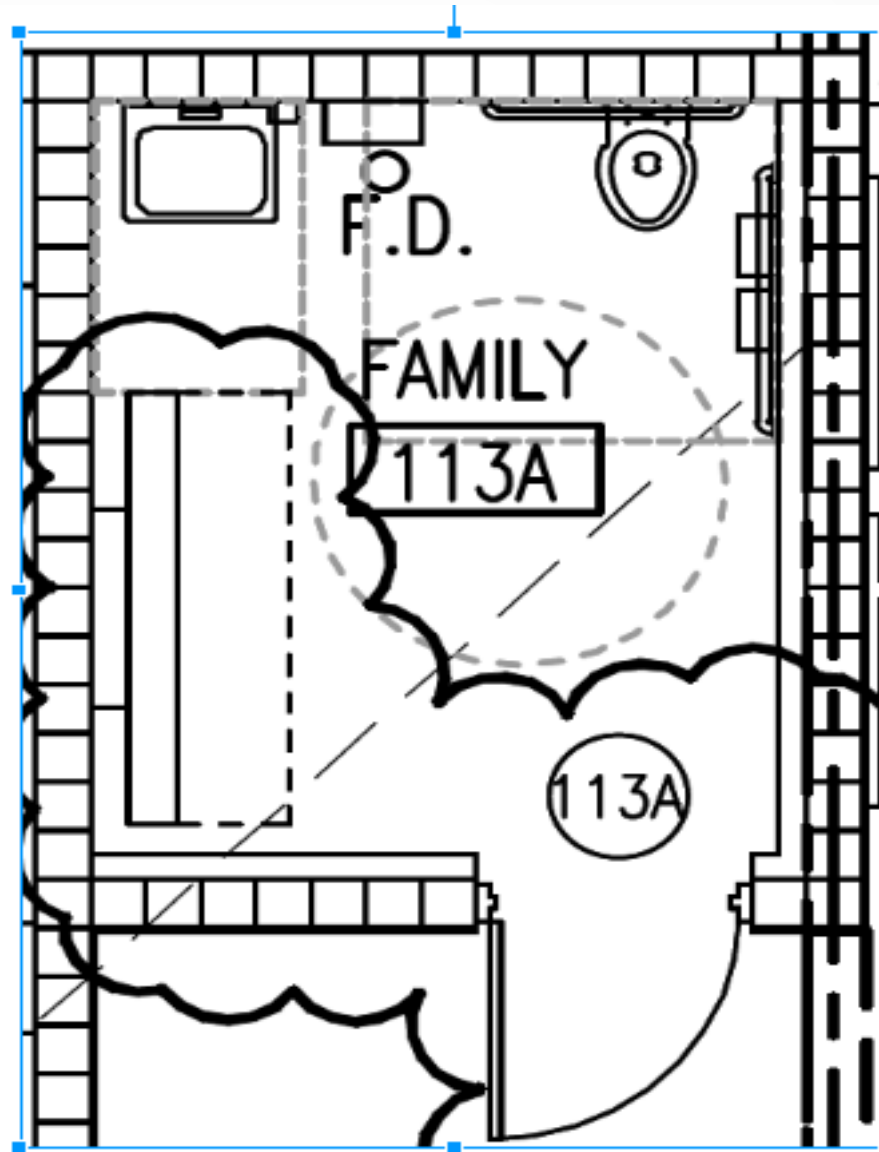

New Design with Powered Height Adjustable Adult Changing Table

Universal Changing Places Story:

My son, Greyson was the INSPIRATION for Universal Changing Places; and it became my MISSION to make our Restrooms MORE ACCESSIBLE for EVERYONE!





Our Reality!
This Must Change!!!

PIC•COLLAGE

Who Needs Them:

- People who are non-ambulatory or have self-care issues.
- The elderly or people with incontinence issues.
- People who have Catheters or Colostomies.
- Mothers of toddlers, who are too large for a Baby Changing Table.



Changing-Places Restroom in the UK - The Vision

HISTORY:

- Campaign began in Britain in 2006 – Changing Places.org
- Campaign started in Florida in 2015 – Universal Changing Places.
- Two Tables installed in Tallahassee, Florida - October 2016 – Donald L. Tucker Civic Center. First Civic Center to add a Universal Changing Place in the US. Thank you, President Thrasher.
- One table installed at Doak Campbell Stadium 2016 at Florida State University. First Stadium to add a Universal Changing Place in the US.
- Florida Department of Transportation adds them to their building program – 2016.
- Orlando International Airport adds them to their Concourse – 2016. They added 8 across their Concourse. Now Airports across the US are adding Universal Changing Places.
- First Rest Area in the country with powered tables opens in Monticello, Florida in 2017. Florida now has 12 and is adding more each year.

DISABILITY CHARACTERISTICS

2021 American Community Survey – 1 Year Estimates

United States[®]
Census Bureau

Disability United States

All **Tables** Maps Pages

American Community Survey
S1810 | DISABILITY CHARACTERISTICS
 2021 ACS 1-Year Estimates Subject Tables

Notes Geos Years **Topics** Surveys Codes Hide Transpose Margin of Error Restore Excel CSV ZIP Share Print Map

United States							
	Total		With a disability		Percent with a disability		
Label	Estimate	Margin of Error	Estimate	Margin of Error	Estimate	Margin of Error	Estimate
✓ Total civilian noninstitutionalized population	326,912,547	±18,221	42,485,034	±113,435			13.0
✓ SEX							
Male	160,634,821	±32,226	20,538,293	±69,054			12.8
Female	166,277,726	±32,454	21,946,741	±80,301			13.2
✓ RACE AND HISPANIC OR LATINO ORIGIN							
White alone	200,166,784	±124,820	27,977,988	±84,547			14.0
Black or African American alone	38,926,871	±80,355	5,625,930	±41,062			14.5
American Indian and Alaska Native alone	3,094,975	±40,644	468,498	±11,098			15.1
Asian alone	19,057,782	±47,503	1,480,323	±20,039			7.8
Native Hawaiian and Other Pacific Islander alone	59,562	±14,504	77,318	±5,940			12.9
Some other race alone	23,664,159	±147,871	2,291,341	±35,324			9.7
Two or more races	41,404,414	±179,259	4,563,636	±43,425			11.0
White alone, not Hispanic or Latino	190,108,183	±56,157	26,948,415	±83,743			14.2
Hispanic or Latino (of any race)	61,785,348	±13,422	6,139,680	±49,395			9.9
✓ AGE							
Under 5 years	18,659,730	±17,159	128,966	±7,431			0.7
5 to 17 years	54,698,001	±28,836	3,270,410	±34,700			6.0

Statistics:

United Census Bureau: American Fact Finder

DISABILITY CHARACTERISTICS

2018 American Community Survey 1 -Year Estimates

UNITED STATES –

Ambulatory Difficulty – 20,435,576 – 6.6%

Self-Care Difficulty – 7,852,976 – 2.5%

TEXAS:

Ambulatory Difficulty – 1,622,822 - 6.1%

Self-care Difficulty – 635,553 – 2.3%

FLORIDA –

Ambulatory Difficulty – 1,480,644 – 7.3%

Self-care Difficulty – 548,167 – 2.7%

Where They Are Needed:

- Hospitals, Rehabilitation Centers Waiting Rooms
- Elementary, Secondary Public and Private Schools, University Campuses
- Theaters, Civic Centers, Stadiums, Motion Picture House
- Museums, Libraries, Galleries
- Senior Centers, Homeless Shelters
- Airports, Depots, Bus Stations, Rest Areas
- Shopping Center, Shopping Mall, Stores of at least 40,000 sf.
- Government and State Buildings

Recommended Tables :

SOLID SURFACE FOLD-AWAY -
Powered Height Adjustable ADULT
Changing Table



beyond routine



NEW SOLID SURFACE
POWERED HEIGHT ADJUSTABLE ADULT
CHANGING TABLES
FOR THE AMERICAN RESTROOM!

Freestanding Powered Tables –
Larger room is required to meet ADA
requirements – 10'x10'.



New
Commercial
Table

Some Locations:



Tallahassee

Florida

Jefferson County Florida
Rest Area
Family Restrooms



First Rest Area in the US to have Powered Height Adjustable ADULT Changing Tables!

PIC-COLLAGE



**WEST PALM BEACH
SERVICE CENTER
FLORIDA TURNPIKE**





*Donald L. Tucker Civic Center
Tallahassee, FL.*



PIC•COLLAGE



**Doak Campbell Stadium - FSU
Tallahassee, FL.**





***Orlando International Airport
Family Restrooms***



**FIRST REST AREA IN TENNESSEE WITH
POWERED HEIGHT ADJUSTABLE ADULT CHANGING TABLE
AUGUST 2022**



**I-24 WELCOME CENTER
TIFTONIA/HAMILTON COUNTY**

PIC•COLLAGE

RWJBH FIELD OF DREAMS
1511 NORTH BAY AVENUE
TOMS RIVER NJ 08753

WWW.RWJBHFIELDODREAMS.COM



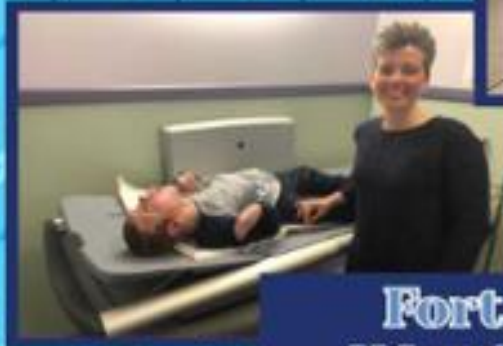

Fort Worth, TEXAS

PIC-COLLAGE



Austin-Bergstrom International Airport
Austin Texas





Children's Storybook Garden & Museum
Hanford, CA!!!



Los Angeles
International Airport
Los Angeles California





new orleans

Louis Armstrong
New Orleans
International Airport
New Orleans Louisiana



Nashville International
Airport
Nashville Tennessee





Wolfson Childrens
Hospital - Main
Campus



FEBRUARY 2019
JACKSONVILLE, FLORIDA
PIC·COLLAGE



Wisconsin Locations -
Fiserv Forum - Milwaukee
Discovery World - Milwaukee



PIC·COLLAGE

Chicago O'Hare International Airport



January 2019

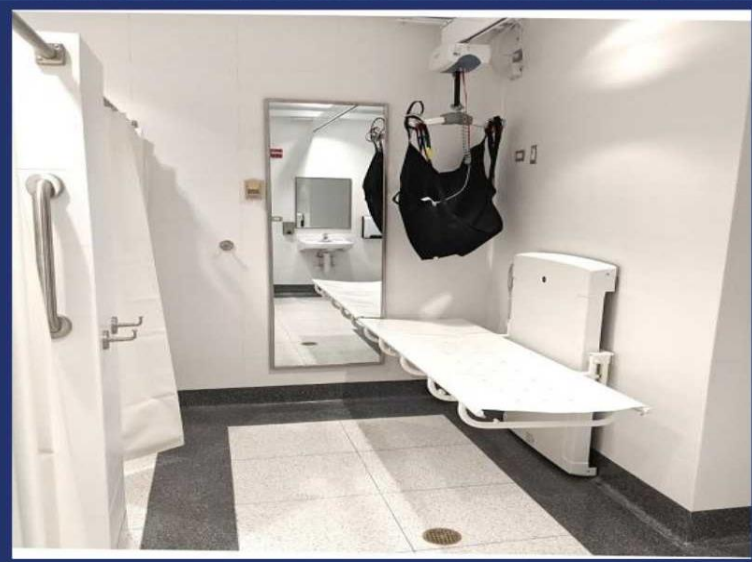

PIC•COLLAGE



SEATTLE-TACOMA INTERNATIONAL AIRPORT

PIC•COLLAGE

The University of Minnesota



The University of Minnesota



Here is a great example of Changing Tables installed at rest stops in Canada!
We hope to share a... [Continue Reading](#)



Additional Locations –

MSP – Saint Paul/ Minneapolis International Airport – 3 locations

CVG - Cincinnati/Northern Kentucky International Airport

MKE – Milwaukee Mitchell International Airport

OKC – Will Rogers World Airport

ATL – Hartsfield-Jackson International Airport

DEN – Denver International Airport

SAT – San Antonio International Airport

Coming Soon –

HOU – William P. Hobby Airport

IAH – George Bush Intercontinental Airport

FSP – Sioux Falls Regional Airport

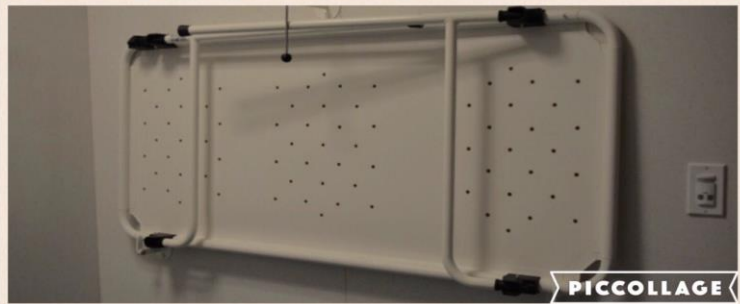
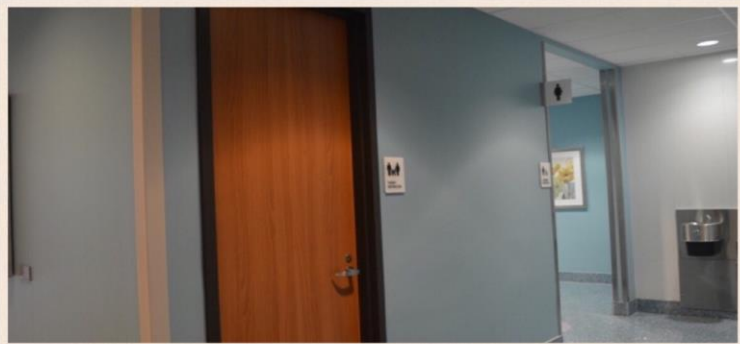

Why we needed a Building Code:

- Regulate type of table used.
- Set Guidelines for Installation.
- Set Size and Weight Requirements.
- To Keep this From Happening – Fixed height table with no side rail - Safety Issue!

//////
Contact Information:

Sabrina Kimball

850-408-8586



Website : universalchangingplaces.com

www.ucplaces@gmail.com