



Sports Wagering Operator & Vendor Scope of Licensing – Initial Survey

Pursuant to 205 CMR 211.01, this survey must be submitted as part of the application for a Category 1, Category 2, or Category 3 Sports Wagering License and must be submitted as a prerequisite to the submission of the additional application forms.*

SPORTS WAGERING LICENSE INFORMATION	
Seeking to apply as:	<input type="checkbox"/> Category 1 Operator <input type="checkbox"/> Category 2 Operator <input checked="" type="checkbox"/> Category 3 Operator <input type="checkbox"/> Vendor to Operator

APPLICANT INFORMATION & DESCRIPTION	
Company Name:	Bally's Interactive, LLC
D/B/A or Trade Name(s):	Bally Bet
Corporate HQ Address: <i>(Also include the address of any operation/s in Massachusetts)</i>	100 WESTMINSTER ST., PROVIDENCE, RI 02903
Point-of-Contact for Licensing Process: <i>(Include NAME, POSITION, ADDRESS, PHONE, EMAIL)</i>	
Description of Business:	Bally's Interactive, LLC is a online sports and casino operator
Goods/Services you expect to provide in Massachusetts:	Bally's Interactive, LLC expects to launch and operate its mobile sportsbook, Bally Bet Sportsbook.

APPLICANT ORGANIZATIONAL INFORMATION	
Applicant Company Type:	<input type="checkbox"/> Sole Proprietorship <input checked="" type="checkbox"/> LLC <input type="checkbox"/> Cooperative <input type="checkbox"/> C-Corporation <input type="checkbox"/> S-Corporation <input type="checkbox"/> Partnership <input type="checkbox"/> SEC Registrant <input type="checkbox"/> Other
Publicly Traded? :	<input checked="" type="checkbox"/> No <input type="checkbox"/> Yes <i>(if "Yes", Stock exchange symbol and exchange)</i>
Applicant Financial Statements Type:	<input checked="" type="checkbox"/> Audited <input type="checkbox"/> Reviewed <input type="checkbox"/> Consolidated <input type="checkbox"/> Internally Compiled <input type="checkbox"/> Externally Compiled <input type="checkbox"/> Supplemental <input type="checkbox"/> Other



Sports Wagering Operator & Vendor Scope of Licensing – Initial Survey

Applicant Tax Returns:	<input type="checkbox"/> Stand-Alone <input checked="" type="checkbox"/> Consolidated <i>(with)</i> <div style="text-align: center;">Bally's Corporation</div>
Management Structure: <i>(Do you have any of the following?)</i>	<input checked="" type="checkbox"/> Compliance Committee <input checked="" type="checkbox"/> Audit Committee <input checked="" type="checkbox"/> Compliance Plan <input checked="" type="checkbox"/> Other(s) ESG; Compensation Committee

ATTACHMENTS

PLEASE SUBMIT THE FOLLOWING INFORMATION

- TABLE of ORGANIZATION** including parent companies and subsidiaries (note any companies that are publicly traded and are sports wagering-related).
- TABLE of OWNERSHIP INTERESTS** showing all ownership interests, including parent companies and subsidiaries showing the corporate structure with entity names and ownership percentages.
- FUNCTIONAL TABLE of ORGANIZATION** including the executive team and Board of Directors with individual names and titles, and percentage of ownership interest, if applicable.
- CONTROL** – List (1) individuals and entities who own 10 percent or more of the applicant; (2) individuals and entities who have the ability to control the activities of the applicant; and (3) any executive, employee or agent having the power to exercise significant influence over decisions concerning the applicant’s sports wagering operations in Massachusetts.
- INSTITUTIONAL INVESTORS** – Provide a list of these investors along with their percentage of ownership.
- LICENSING HISTORY** – List the last 3 jurisdictions in which licensed for sports wagering operations, including the type of license that was obtained.
- LICENSEE ASSOCIATION** – List any Gaming Licensee(s), Sports Wagering Operator Licensee(s) or Applicant(s) for a Sports Wagering Operator License with whom you have an agreement to conduct business or are in the process of negotiating an agreement.
- ON-SITE PERSONNEL (for Vendor only)** – If you expect to have any personnel on-site at a Massachusetts casino, please indicate the approximate number and a brief description of their duties.

**Pursuant to 205 CMR 211.01, this survey must be submitted as part of the application for a Category 1, Category 2, or Category 3 Sports Wagering License and must be submitted as a prerequisite to the submission of the additional application forms, which consist of the following:*

- Application for Category 1, 2, & 3 Sports Wagering Operator License;
- For designated entity qualifiers, Business Entity Disclosure Form;
- For designated individual qualifiers, Multi-jurisdictional Personal History Form; and
- For designated individual qualifiers, Massachusetts Supplemental Form.

Failure to submit this Survey by October 17, 2022, shall result in the Commission deeming the application incomplete and administratively closed unless the Commission authorizes an extension of time pursuant to 205 CMR 211.01(10).

Billy's Corporation
(Delaware)

Twin River
Management Group,
Inc.
(Delaware)

Billy's Interactive,
LLC
(Delaware)

[REDACTED]

[REDACTED]

[REDACTED]

[REDACTED]

CONFIDENTIAL

CEO DIRECT REPORTS

September 16, 2022
B-Executive

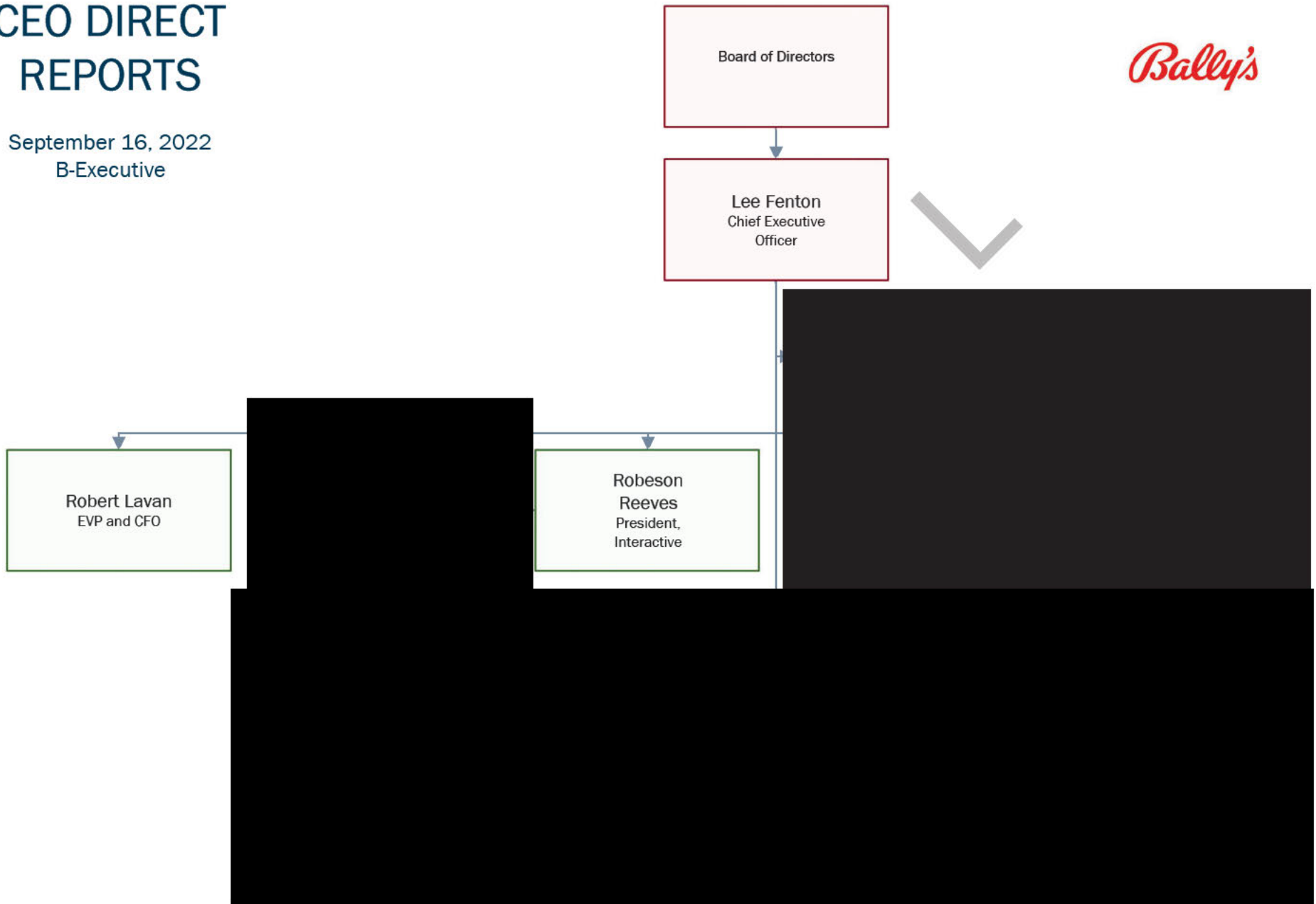



Lee Fenton
Chief Executive
Officer

Robeson
Reeves
President,
Interactive

Adi
Dhandhandia
COO
North America
Interactive

President, Interactive

September 16, 2022
B-1b

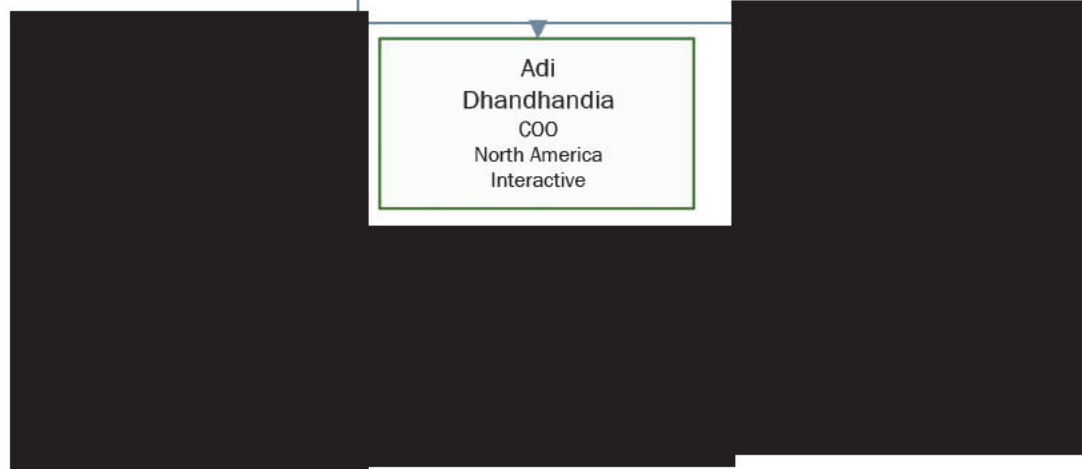

INTERACTIVE GAMING North America

September 16, 2022
B-13

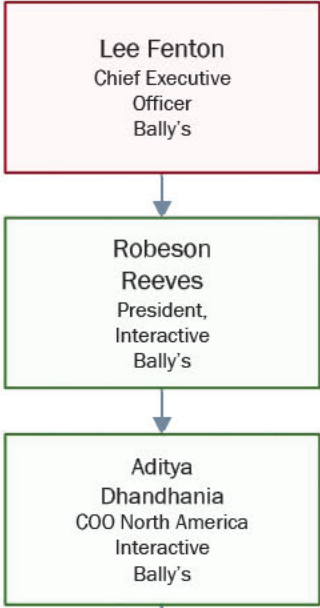



- CONTROL 1-** List (1) individuals and entities who own 10 percent or more of the applicant.

Bally's Corporation Top 3 Shareholders - September 19, 2022

#	Investor Name	% Outstanding	Position	Filing Date	Filing Source
	[REDACTED]	[REDACTED]	[REDACTED]	[REDACTED]	[REDACTED]
	[REDACTED]	[REDACTED]	[REDACTED]	[REDACTED]	[REDACTED]

[REDACTED]

- CONTROL 2-** List individuals and entities who have the ability to control the activities of the applicant.

See Functional Table Executives (Exhibit 3) and Functional Table BOD (Exhibit 3.1)

- CONTROL 3-** List any executive, employee or agent having the power to exercise significant influence over decisions concerning the applicant's sports wagering operations in Massachusetts.

See Functional Table Executives (Exhibit 3) and Functional Table BOD (Exhibit 3.1)

CONFIDENTIAL



Bally's Corporation Institutional Shareholders - September 19, 2022

#	Investor Name	% Outstanding	Position	Filing Date	Filing Source
	[REDACTED]	[REDACTED]	[REDACTED]	[REDACTED]	[REDACTED]
	[REDACTED]	[REDACTED]	[REDACTED]	[REDACTED]	[REDACTED]

CONFIDENTIAL



LICENSING HISTORY – List the last 3 jurisdictions in which licensed for sports wagering operations, including the type of license that was obtained.

JURISDICTION	ENTITY	LICENSE APPROVED DATE	LICENSE TYPE	
Louisiana	Bally's Interactive, LLC dba Bally Bet	06/20/2022	<i>(Retail, Online Sports)</i>	
New York	Bally's Interactive dba Bally Bet	11/08/21	Mobile Sports Wagering Platform Provider and Operator	
Ontario	Bally's Canada dba Bally Bet	06/29/2022	<i>(I-Casino & Sports) Cert. of Registration - Operator</i>	

CONFIDENTIAL



LICENSEE ASSOCIATION – List any Gaming Licensee(s), Sports Wagering Operator Licensee(s) or Applicant(s) for a Sports Wagering Operator License with whom you have an agreement to conduct business or are in the process of negotiating an agreement.

JURISDICTION	ENTITY	LICENSE APPROVED DATE	LICENSE TYPE	GO-LIVE DATE	NOTES



JURISDICTION	ENTITY	LICENSE APPROVED DATE	LICENSE TYPE	GO-LIVE DATE	NOTES
[Redacted Content]					

CONFIDENTIAL

License	License No.	Expiration	Description	Regulating Authority
[Redacted Content]				

License	License No.	Expiration	Description	Regulating Authority
[Redacted Content]				

License	License No.	Expiration	Description	Regulating Authority
[Redacted Content]				

License	License No.	Expiration	Description	Regulating Authority
[Redacted Content]				

License	License No.	Expiration	Description	Regulating Authority
[Redacted Content]				