

## NEWS SERVICE

412 MAYNARD  
ANN ARBOR, MICHIGAN  
48109-1399  
[www.umich.edu/news](http://www.umich.edu/news)  
734-764-7260

Dec. 14, 2009

Contacts: Joe Serwach, (734) 647-1844 or [jserwach@umich.edu](mailto:jserwach@umich.edu)  
Patti Meyer (734) 647-1083 or [mtfinfo@isr.umich.edu](mailto:mtfinfo@isr.umich.edu)

Study Web site: [www.monitoringthefuture.org](http://www.monitoringthefuture.org)

**EMBARGOED FOR RELEASE AFTER 10 A.M. EST , DEC. 14 , 2009**

EDITORS: Results of this year's Monitoring the Future survey are being released at a news conference to be held at the National Press Club in Washington, D.C. by the National Institute on Drug Abuse, which sponsors the study, and the University of Michigan, which designed and conducted the study. Participating will be the director of the White House Office of National Drug Control Policy (ONDCP), R. Gil Kerlikowske; the director of the National Institute on Drug Abuse (NIDA), Nora Volkow; and the principal investigator of the study, Lloyd Johnston. For further information, contact Johnston at (734) 763-5043.

## **Teen marijuana use tilts up, while some drugs decline in use**

ANN ARBOR, Mich.— Marijuana use among American adolescents has been increasing gradually over the past two years (three years among 12<sup>th</sup> graders) following years of declining use, according to the latest Monitoring the Future study, which has been tracking drug use among U.S. teens since 1975.

“So far, we have not seen any dramatic rise in marijuana use, but the upward trending of the past two or three years stands in stark contrast to the steady decline that preceded it for nearly a decade,” said University of Michigan researcher Lloyd Johnston, the study's principal investigator.

“Not only is use rising, but a key belief about the degree of risk associated with marijuana use has been in decline among young people even longer, and the degree to which teens disapprove of use of the drug has recently begun to decline. Changes in these beliefs and attitudes are often very influential in driving changes in use.”

The proportion of young people using **any illicit drug** is also up slightly over the past two years. This measure is driven largely by marijuana use, because marijuana is the most widely used of all illicit drugs. In 2009, marijuana use in the prior 12 months (annual prevalence) was reported by about 12 percent of the nation's 8<sup>th</sup> graders, 27 percent of 10<sup>th</sup> graders, and a third of 12<sup>th</sup> graders. The proportions saying they used any illicit drug in the past year were 15 percent, 29 percent, and 37 percent.

The proportion of students reporting using *any illicit drug other than marijuana* has been gradually declining, and has continued to do so in 8<sup>th</sup> and 12<sup>th</sup> grades in 2009. The prevalence rates for using any such drug in the prior 12 months are 7 percent, 12 percent, and 17 percent in grades 8, 10, and 12.

There were declines this year in the use of several specific drug classes. High school seniors showed significant drops in their use of *LSD* and *hallucinogens other than LSD*, taken as a class, thus continuing long-term gradual declines. (Use of both of these classes of drugs had shown declines in the lower grades previously.) There was some continuing decline in all grades in the use of *cocaine*, and specifically of *powder cocaine*, with annual usage levels for cocaine reaching the lowest levels since the early 1990s.

While use of *ecstasy*, *inhalants*, and *LSD* is not rising currently, the investigators remain concerned because the *perceived risk* associated with those drugs has been in decline for several years and may leave young people open to renewed interest in those drugs.

The proportion of young people who see “great risk” associated with trying *ecstasy* has fallen appreciably and steadily since 2004 (2005 in the case of 12<sup>th</sup> graders).

“Given the glamorous name and reputation of this drug, I could easily imagine it making a comeback as younger children entering their teens become increasingly unaware of its risks,” Johnston said. “And, while *LSD* use is at historically low levels at present, the proportion of students seeing its use as dangerous has been in decline for a long time (though it did not decline further this year in two of the three grades), removing a major obstacle to experimentation. We have seen *LSD* make a comeback before; clearly it could happen again.”

Likewise, 8<sup>th</sup> and 10<sup>th</sup> graders, who are most likely to use *inhalants* (gases and aerosols inhaled or “huffed” in order to get high), have been showing a steady decline since 2001 in the belief that experimenting with these substances is dangerous.

“This leaves them more vulnerable to any new stimulus toward trying inhalants,” Johnston noted.

While marijuana use is increasing and the use of several drugs continues to decline, the majority of illicit drugs covered in the study showed little further change this year, though most of them are at levels of use that are considerably below the recent peaks reached since the mid-1990s. These include *ecstasy*, *crack cocaine*, *heroin*, *narcotics other than heroin* taken as a class, *Vicodin* specifically (a narcotic analgesic), *amphetamines*, *methamphetamine*, *crystal methamphetamine*, *tranquilizers*, and three so-called “club drugs”: *Rohypnol*, *GHB*, and *ketamine*.

### **The Prescription Drugs**

Prescription drugs have received considerable attention in the past couple of years as the Monitoring the Future study documented their rising rates of use. Fortunately, none (with the possible exceptions of Adderall and OxyContin) appears to be increasing at the moment.

After several years of decline, the use of *amphetamines* outside of medical supervision did not show any significant further decrease this year; but the specific amphetamine, *Ritalin*, did show a further significant decline in annual prevalence among 12<sup>th</sup> graders. That brought their annual prevalence of Ritalin use down to only 40 percent of what it was when its use was first measured in the study in 2001. Annual use

fell from 5 percent to 2 percent of 12<sup>th</sup> graders reporting any Ritalin use in the prior year that was not under a doctor's orders.

It would appear, though, that another prescription drug may be taking its place. *Adderall*, another stimulant used in the treatment of attention deficit hyperactivity disorder (ADHD), was included in the survey for the first time this year; in 2009 it shows annual prevalence rates of use outside of medical supervision of 2 percent, 6 percent, and 5 percent in grades 8, 10, and 12, respectively.

*Sedative (barbiturate)* use, which had risen considerably from 1992 through 2005, has fallen back a little since then, from an annual prevalence of 7 percent in 2004 to 5 percent in 2009 among 12<sup>th</sup> graders (8<sup>th</sup> and 10<sup>th</sup> graders do not receive this question). Similarly, *tranquilizer* use, which grew considerably in use during the 1990s and peaked in 2002 (at 8 percent annual prevalence among 12<sup>th</sup> graders), has since fallen back a bit to 6 percent in 2009. Tranquilizer use has followed a similar trajectory at 10<sup>th</sup> grade, but at 8<sup>th</sup> grade use has not fallen back after rising. No further change was seen in 2009 for tranquilizer use at any of the three grades.

*Narcotics other than heroin*, taken as a class, have remained level, though at recent peak prevalence rates. Most of these drugs are opiate or opiate-type analgesics and include Vicodin and OxyContin. *Vicodin* use, while remaining at high levels, remained essentially unchanged this year (with 3 percent, 8 percent, and 10 percent of 8<sup>th</sup>-, 10<sup>th</sup>-, and 12<sup>th</sup>-grade students indicating use in the prior 12 months).

The picture for *OxyContin* is a little less clear. At all three grades, OxyContin use is higher today than it was when its use was first measured in 2002, although only 10<sup>th</sup> grade showed an increase in 2009 (+0.9 percentage points, not significant). The annual prevalence rates are now 2 percent, 5 percent, and 5 percent, respectively for OxyContin at the three grade levels. Whether this one-year increase at 10<sup>th</sup> grade is real, or simply a sampling artifact, will have to wait another year to be resolved. But the main point is that these two dangerous and highly addictive narcotic drugs remain at high levels of use among American teens.

### **Over-the-Counter Cough & Cold Medicines**

The use of *cough and cold medicines*, like Robitussin, to get high showed no decline this year either. These over-the-counter medications usually contain the active ingredient dextromethorphan. Annual prevalence rates have not changed much since 2006, when use of these drugs was first measured. The proportions of students surveyed in 2009 who say they have taken these drugs for the purpose of getting high in the prior 12 months are 4 percent, 6 percent, and 6 percent in grades 8, 10, and 12, respectively.

“Despite the fact that they are sold over the counter, these drugs can be dangerous when consumed in the large quantities that young people tend to use in order to get high,” Johnston said.

### **Salvia and Provigil**

Two drugs were added to the 12<sup>th</sup>-grade questionnaires this year—salvia and Provigil.

*Salvia*, or salvia divinorum, is derived from a plant grown in the mountains of Mexico. It is an herb in the mint family that can induce relatively short-acting dissociative effects when chewed, smoked, or taken as

a tincture. The U.S. Drug Enforcement Administration has designated it a “drug of concern,” but at present, it is not controlled under the federal Controlled Substances Act. The 2009 survey found that 6 percent of 12<sup>th</sup> graders indicated having used salvia during the prior 12 months. Clearly this drug has begun to make inroads in the adolescent population.

The other drug added to the study in 2009 is *Provigil* (modafinil), which is a prescription-controlled medicine for improving wakefulness. It is usually prescribed to people experiencing excessive sleepiness as a result of sleep disorders due to sleep apnea, shift work, or narcolepsy. The annual prevalence of using Provigil outside of medical supervision by 12<sup>th</sup> graders in 2009 is 1.8 percent, suggesting that misuse of this drug by teens is not as yet a serious problem.

### **Alcohol Use**

*Alcohol* use has generally been in a long-term, gradual decline at all three grade levels, with 30-day (or past month) prevalence having fallen from recent peak levels by over 40 percent among 8<sup>th</sup> graders, by over 25 percent among 10<sup>th</sup> graders, and by about one sixth among 12<sup>th</sup> graders. This year only the 8<sup>th</sup> graders showed a continuation of the decline, while use in the upper grades leveled off.

*Binge drinking*, here defined as having five or more drinks in a row at least once in the prior two weeks, has shown similar proportional declines; again, only the 8<sup>th</sup> graders showed any indication of the decline continuing this year. (The rates in 2009 for having had any alcohol to drink in the past 30 days are 15 percent, 30 percent, and 44 percent in 8<sup>th</sup>, 10<sup>th</sup>, and 12<sup>th</sup> grade, respectively; while the two-week prevalence of binge drinking at least once in the prior two weeks are 8 percent, 18 percent, and 25 percent.)

Perceived risk for binge drinking continued to rise for 12<sup>th</sup> graders but did not in the lower grades. When asked how easy it would be to get alcohol if they wanted some, the majority of students in all three grades said it would be “fairly easy” or “very easy,” but such easy availability has declined considerably in recent years in the lower grades, particularly in 8<sup>th</sup> grade.

For example, in 1996 the proportion of 8<sup>th</sup> graders saying it would be easy to get alcohol stood at its peak level of 75 percent, but by 2009 this statistic had fallen to 62 percent, including a significant decrease in 2009.

“It would appear that state and local efforts to crack down on sales to underage buyers, perhaps along with greater parental vigilance, have had an effect,” Johnston said.

### **Steroids**

Teenage use of anabolic steroids increased in the late 1990s, reaching peak levels in 2000 among 8<sup>th</sup> graders, in 2002 among 10<sup>th</sup> graders, and 2004 among 12<sup>th</sup> graders. Since those recent peaks, however, annual prevalence of steroid use has declined considerably—by about half in grade 8, by nearly two thirds in grade 10, and by 40 percent in grade 12. In 2009, the proportions reporting any use of anabolic steroids in the past year were only 0.8 percent, 0.8 percent, and 1.5 percent in grades 8, 10, and 12, respectively. Among boys, who have considerably higher use than girls, the rates were 1.0 percent, 1.2 percent, and 2.5 percent.

**Note:** If this version of this press release does not contain a set of tables, in addition to the figures, the tables may be found in the full version of the release posted on [www.monitoringthefuture.org](http://www.monitoringthefuture.org).

The figures attached here have the data point from the 2008 survey of 10<sup>th</sup> graders omitted, because the investigators believe it to be inaccurate due to sampling error. The tables have the 10<sup>th</sup>-grade one-year change score for 2008–2009 replaced with data from the matched half sample of schools participating in both of those years in order to avoid this same sampling error problem.

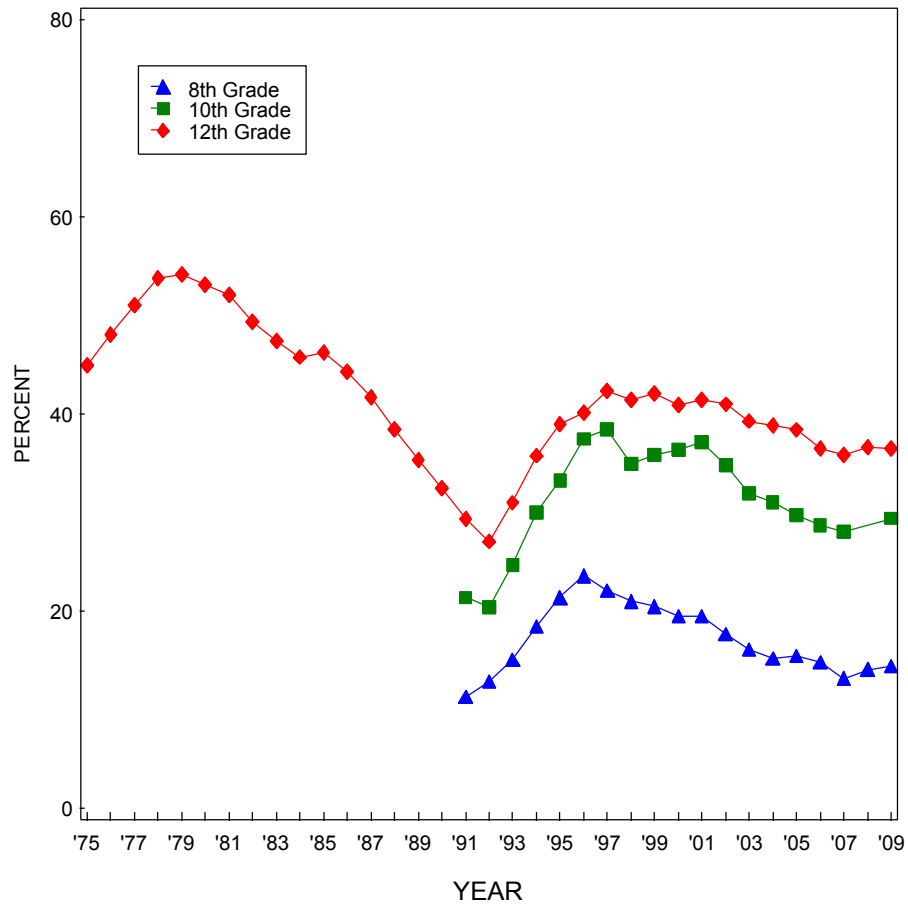
# # #

Monitoring the Future has been funded under a series of competing, investigator-initiated research grants from the National Institute on Drug Abuse, one of the National Institutes of Health. The lead investigators, in addition to Johnston, are Patrick O'Malley, Jerald Bachman, and John Schulenberg—all research professors at the University of Michigan's Institute for Social Research. Surveys of nationally representative samples of American high school seniors were begun in 1975, making the class of 2009 the 35<sup>th</sup> such class surveyed. Surveys of 8<sup>th</sup> and 10<sup>th</sup> graders were added to the design in 1991, making the 2009 nationally representative samples the 19<sup>th</sup> such classes surveyed. The sample sizes in 2009 are 15,509 eighth graders in 145 schools, 16,320 tenth graders in 119 schools, and 14,268 twelfth graders in 125 schools, for a total of 46,097 students in 389 secondary schools. The samples are drawn separately at each grade level to be representative of students in that grade in public and private secondary schools across the coterminous United States. Schools are selected with probability proportionate to their estimated class size.

The findings summarized here will be published in the forthcoming volume: Johnston, L. D., O'Malley, P. M., Bachman, J. G., & Schulenberg, J. E. (2010). *Monitoring the Future national results on adolescent drug use: Overview of key findings, 2009* (NIH Publication No. [yet to be assigned]). Bethesda, MD: National Institute on Drug Abuse.

The content presented here is solely the responsibility of the authors and does not necessarily represent the official views of the National Institute on Drug Abuse, or the National Institutes of Health.

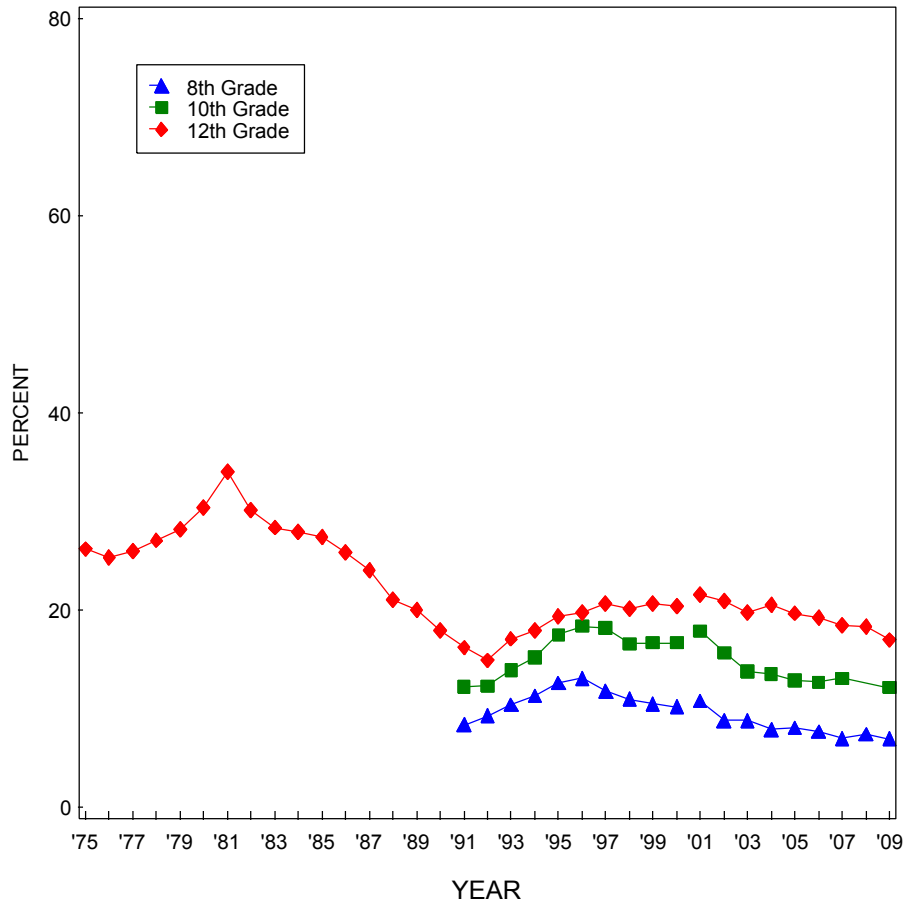
**FIGURE 1**  
**Trends in Annual Prevalence of an Illicit Drug Use Index**  
 Grades 8, 10,\*\* and 12



Source. The Monitoring the Future study, the University of Michigan.

\*The data for 10th graders in 2008 are omitted. See text for details.

**FIGURE 2**  
**Trends in Annual Prevalence of Any Illicit Drug other than Marijuana\***  
 Grades 8, 10,\*\* and 12

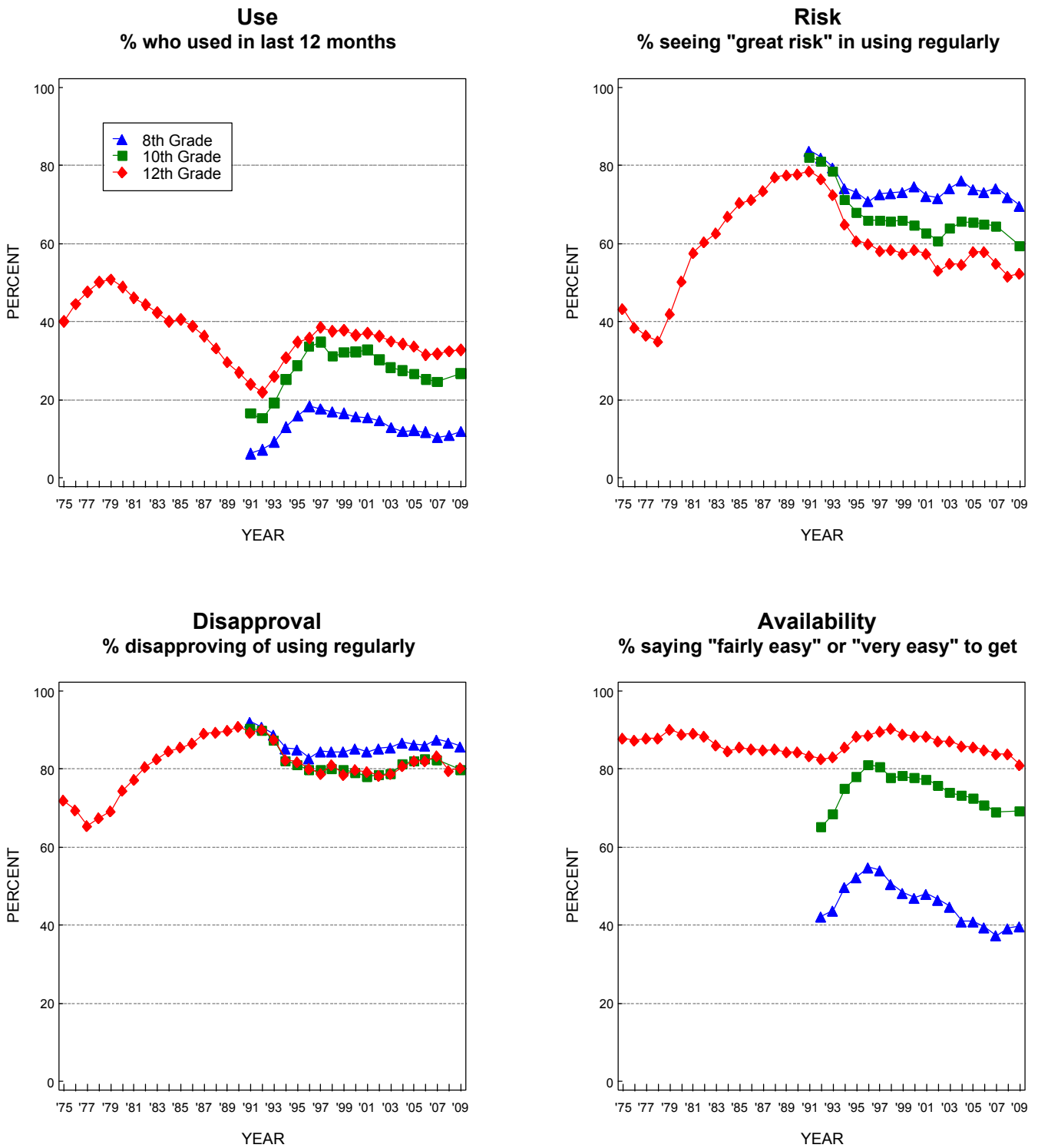


Source. The Monitoring the Future study, the University of Michigan.

\*Beginning in 2001, revised sets of questions on other hallucinogen and tranquilizer use were introduced. Data for "any illicit drug other than marijuana" were affected by these changes.

\*\*The data for 10th graders in 2008 are omitted. See text for details.

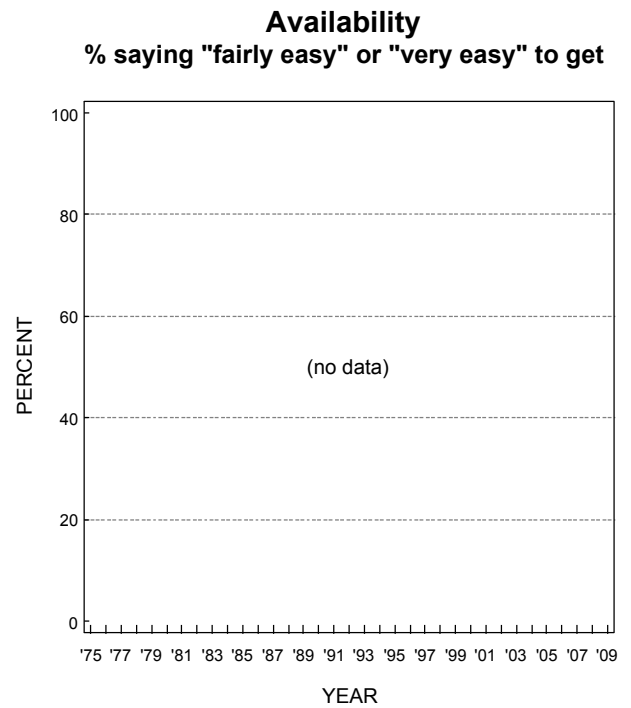
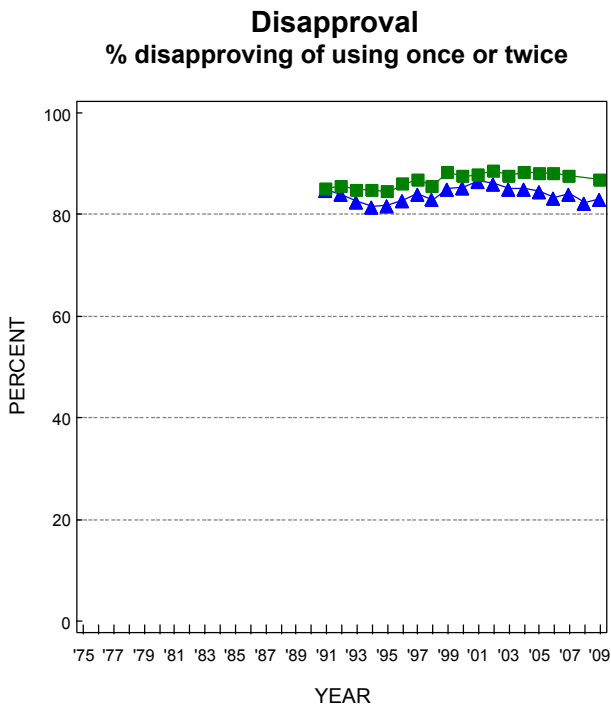
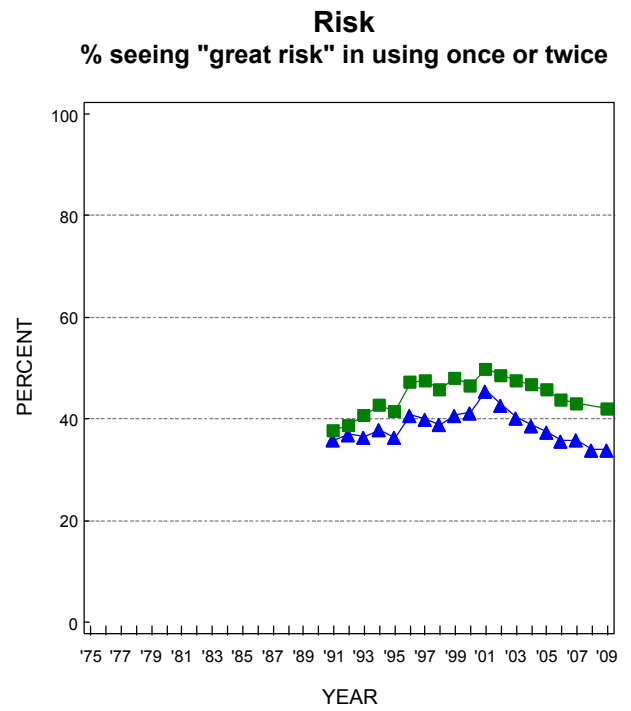
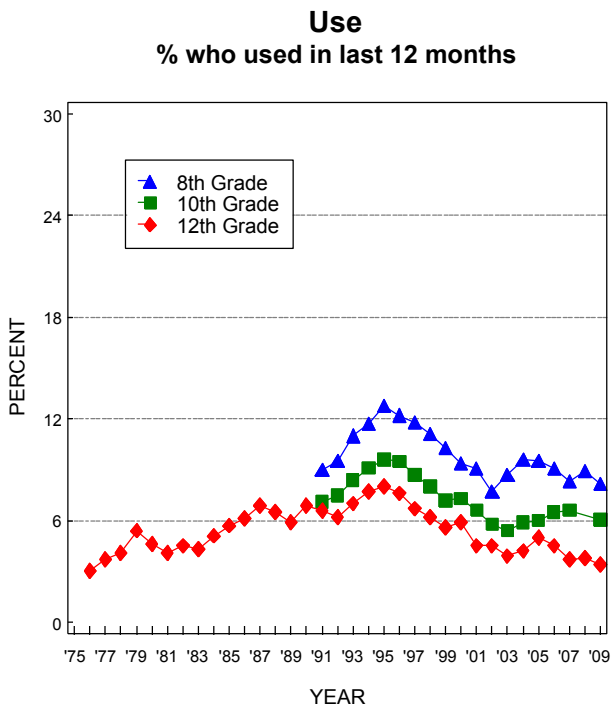
**FIGURE 3**  
**Marijuana: Trends in Annual Use, Risk, Disapproval, and Availability**  
 Grades 8, 10,\* 12



Source. The Monitoring the Future study, the University of Michigan.  
 \*The data for 10th graders in 2008 are omitted. See text for details.

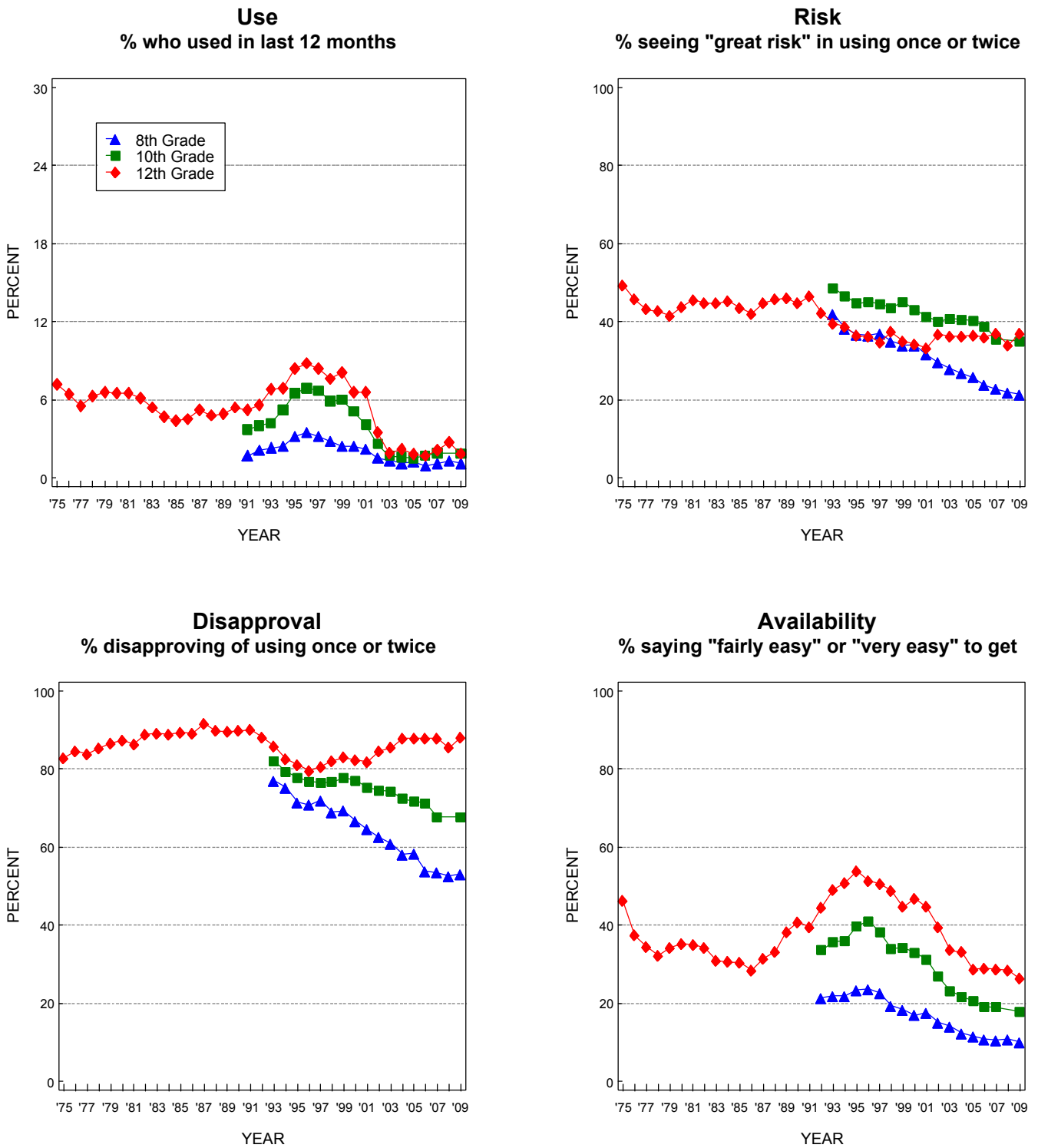


**FIGURE 4**  
**Inhalants: Trends in Annual Use, Risk, and Disapproval**  
 Grades 8, 10,\* 12



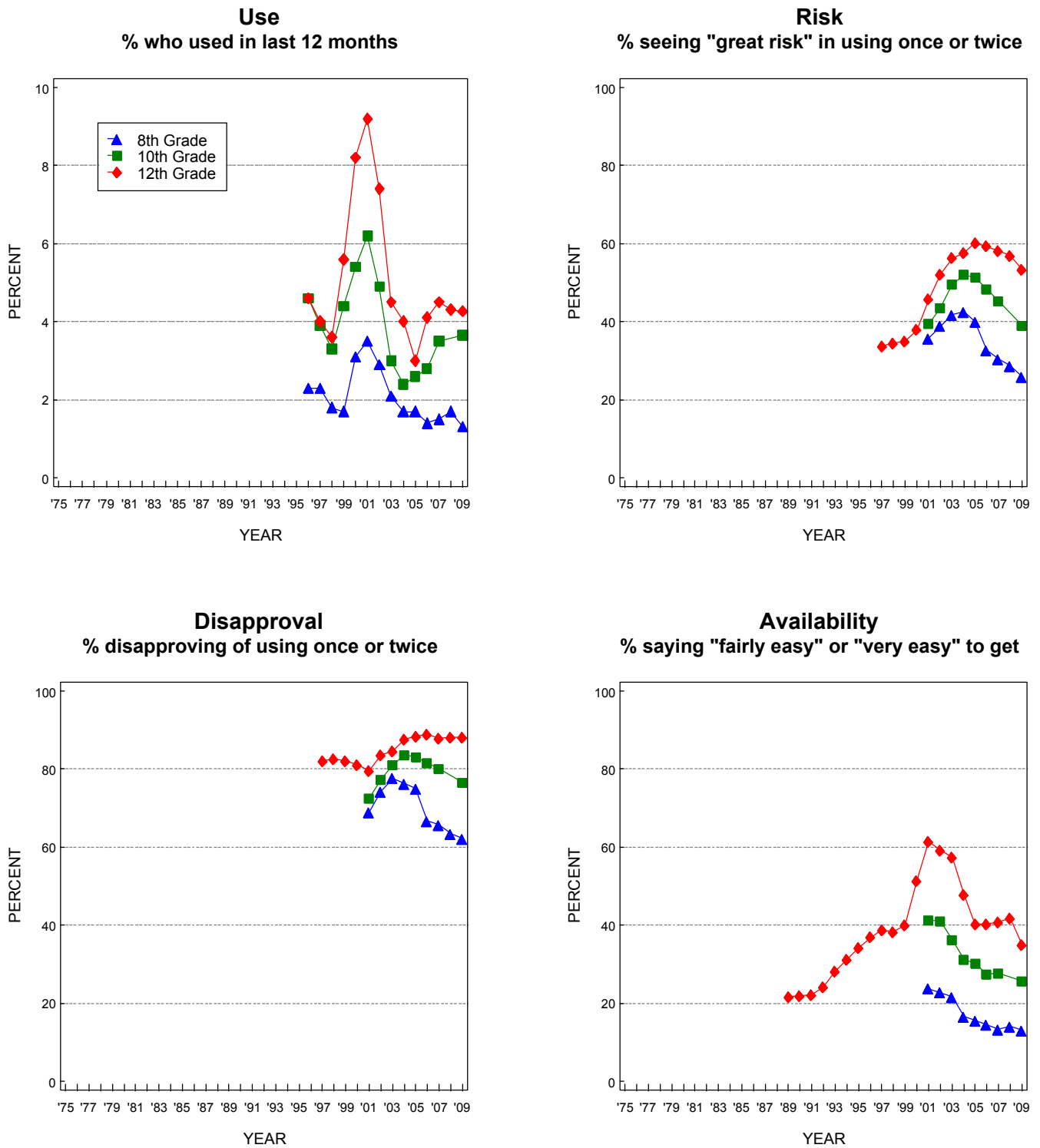
Source. The Monitoring the Future study, the University of Michigan.  
 \*The data for 10th graders in 2008 are omitted. See text for details.

**FIGURE 5**  
**LSD: Trends in Annual Use, Risk, Disapproval, and Availability**  
 Grades 8, 10,\* 12



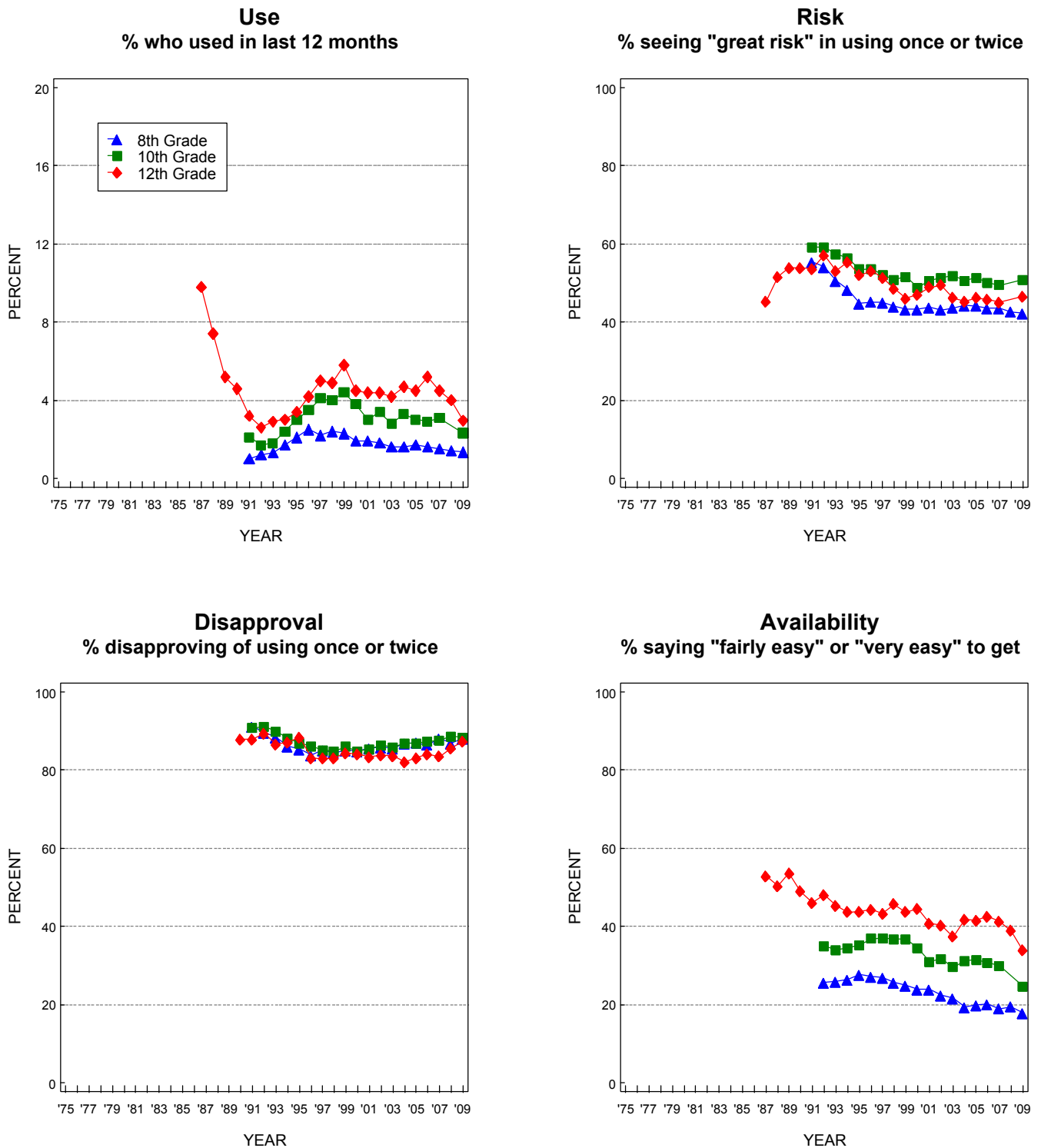
Source. The Monitoring the Future study, the University of Michigan.  
 \*The data for 10th graders in 2008 are omitted. See text for details.

**FIGURE 6**  
**Ecstasy (MDMA): Trends in Annual Use, Risk, Disapproval, and Availability**  
 Grades 8, 10,\* 12



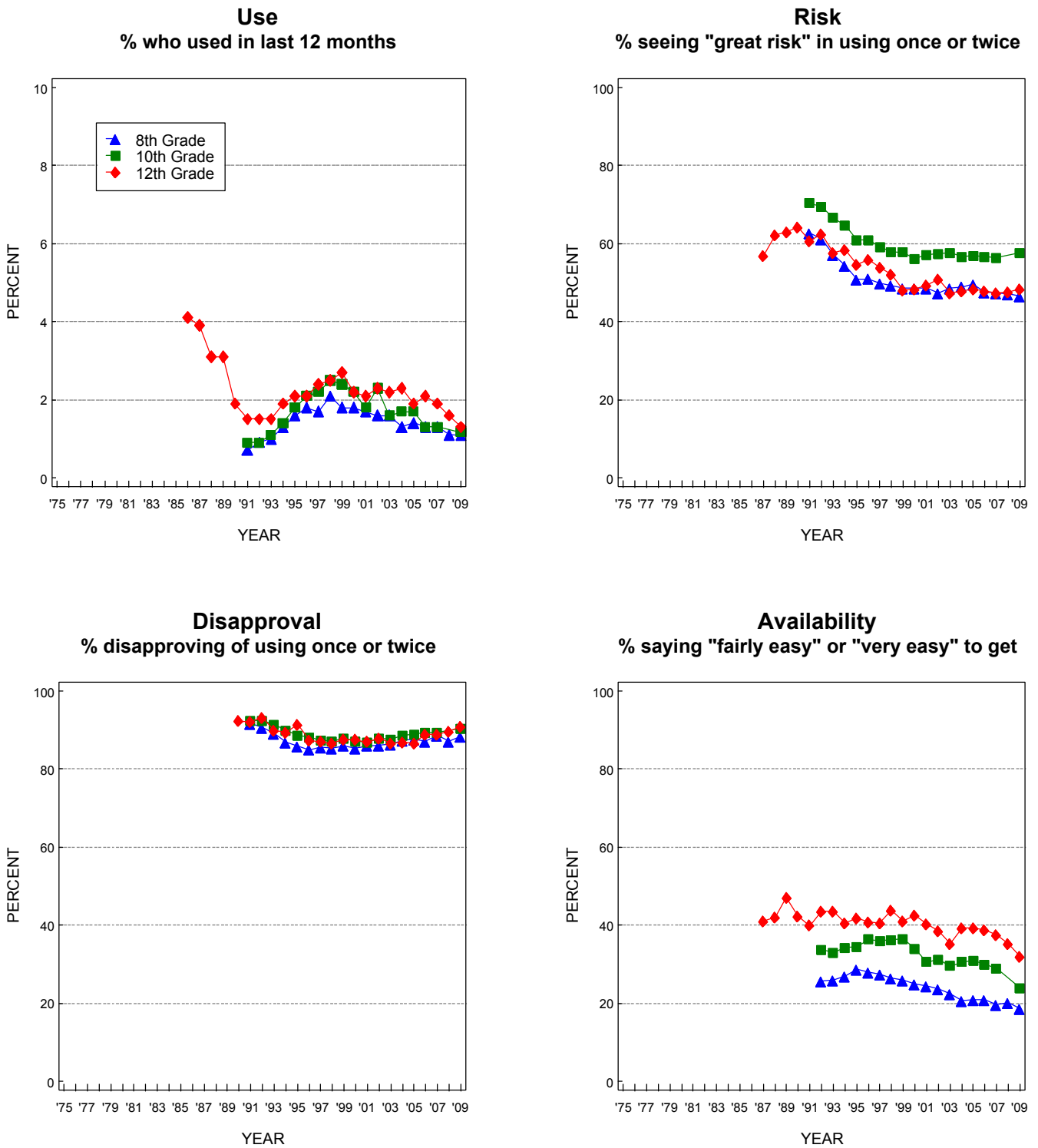
Source. The Monitoring the Future study, the University of Michigan.  
 \*The data for 10th graders in 2008 are omitted. See text for details.

**FIGURE 7**  
**Cocaine Powder: Trends in Annual Use, Risk, Disapproval, and Availability**  
 Grades 8, 10,\* 12



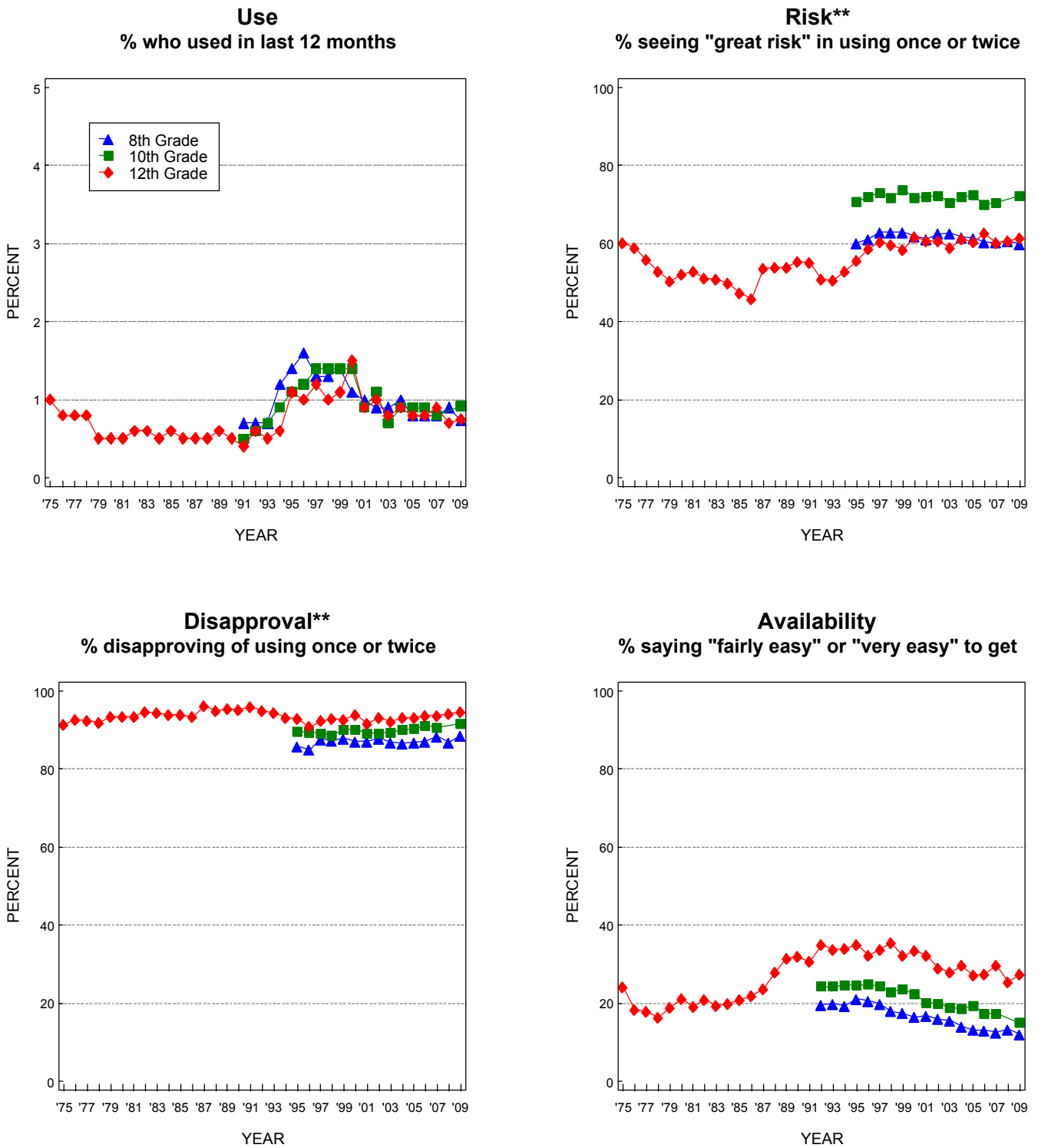
Source. The Monitoring the Future study, the University of Michigan.  
 \*The data for 10th graders in 2008 are omitted. See text for details.

**FIGURE 8**  
**Crack: Trends in Annual Use, Risk, Disapproval, and Availability**  
 Grades 8, 10,\* 12



Source. The Monitoring the Future study, the University of Michigan.  
 \*The data for 10th graders in 2008 are omitted. See text for details.

**FIGURE 9**  
**Heroin: Trends in Annual Use, Risk, Disapproval, and Availability**  
 Grades 8, 10,\* 12

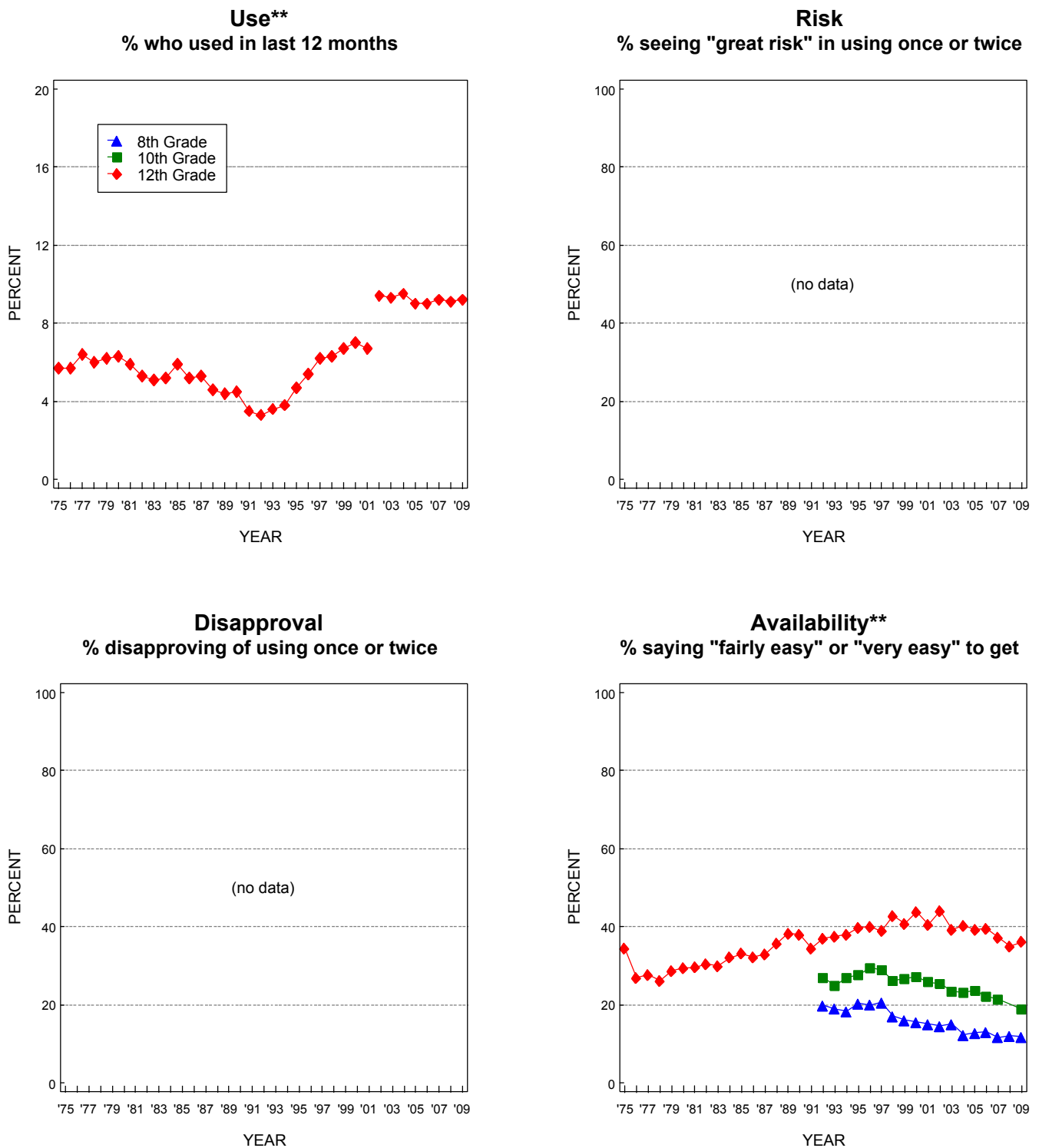


Source. The Monitoring the Future study, the University of Michigan.

\*The data for 10th graders in 2008 are omitted. See text for details.

\*\*Prior to 1995, the questions asked about heroin use in general. Since 1995, the questions have asked about heroin use without a needle.

**FIGURE 10**  
**Narcotics other than Heroin: Trends in Annual Use and Availability**  
 Grades 8, 10,\* 12

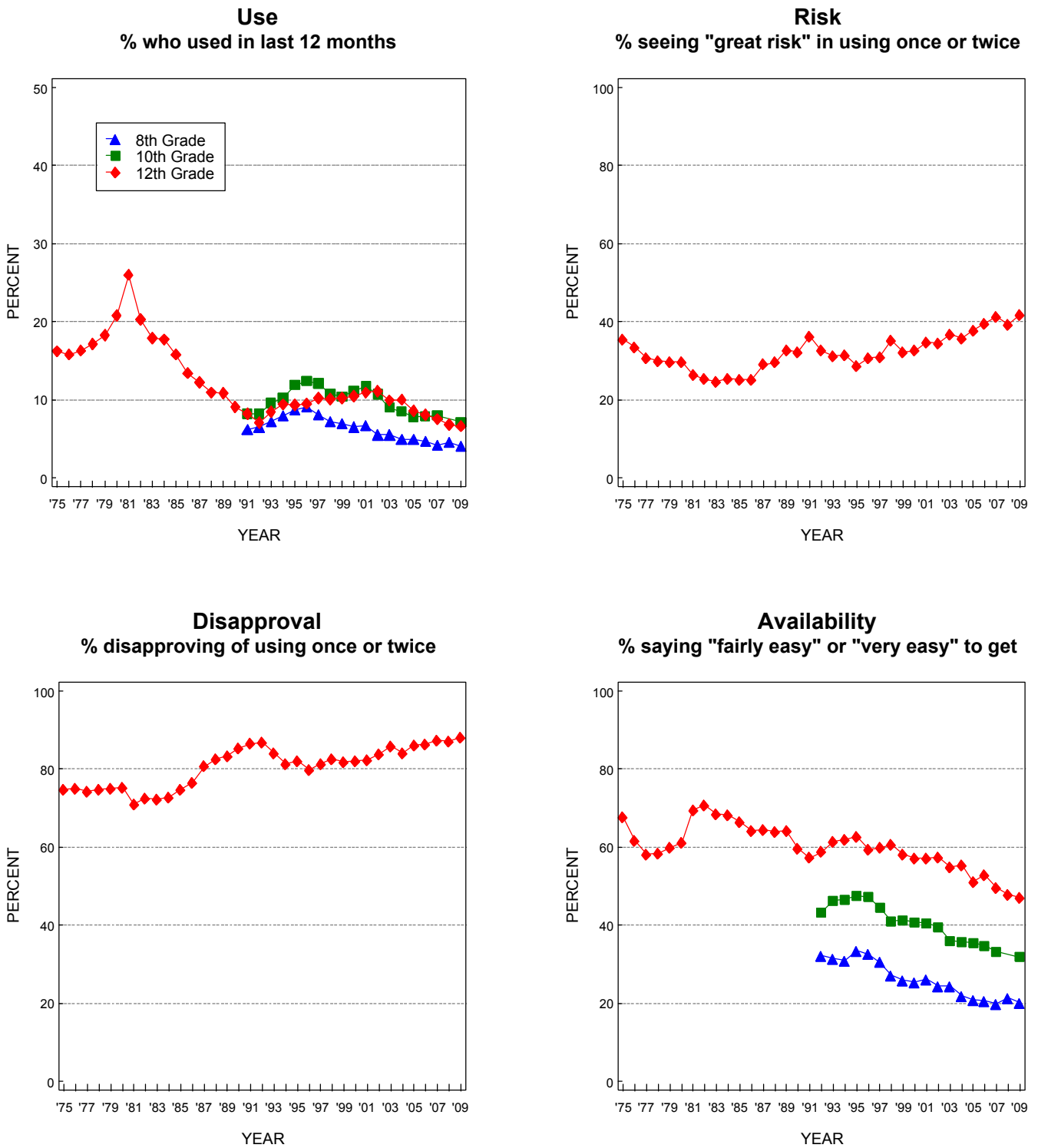


Source. The Monitoring the Future study, the University of Michigan.

\*The data for 10th graders in 2008 are omitted. See text for details.

\*\*Beginning in 2002, a revised set of questions on other narcotics use was introduced in which Talwin, laudanum, and paregoric were replaced with Vicodin, OxyContin, and Percocet.

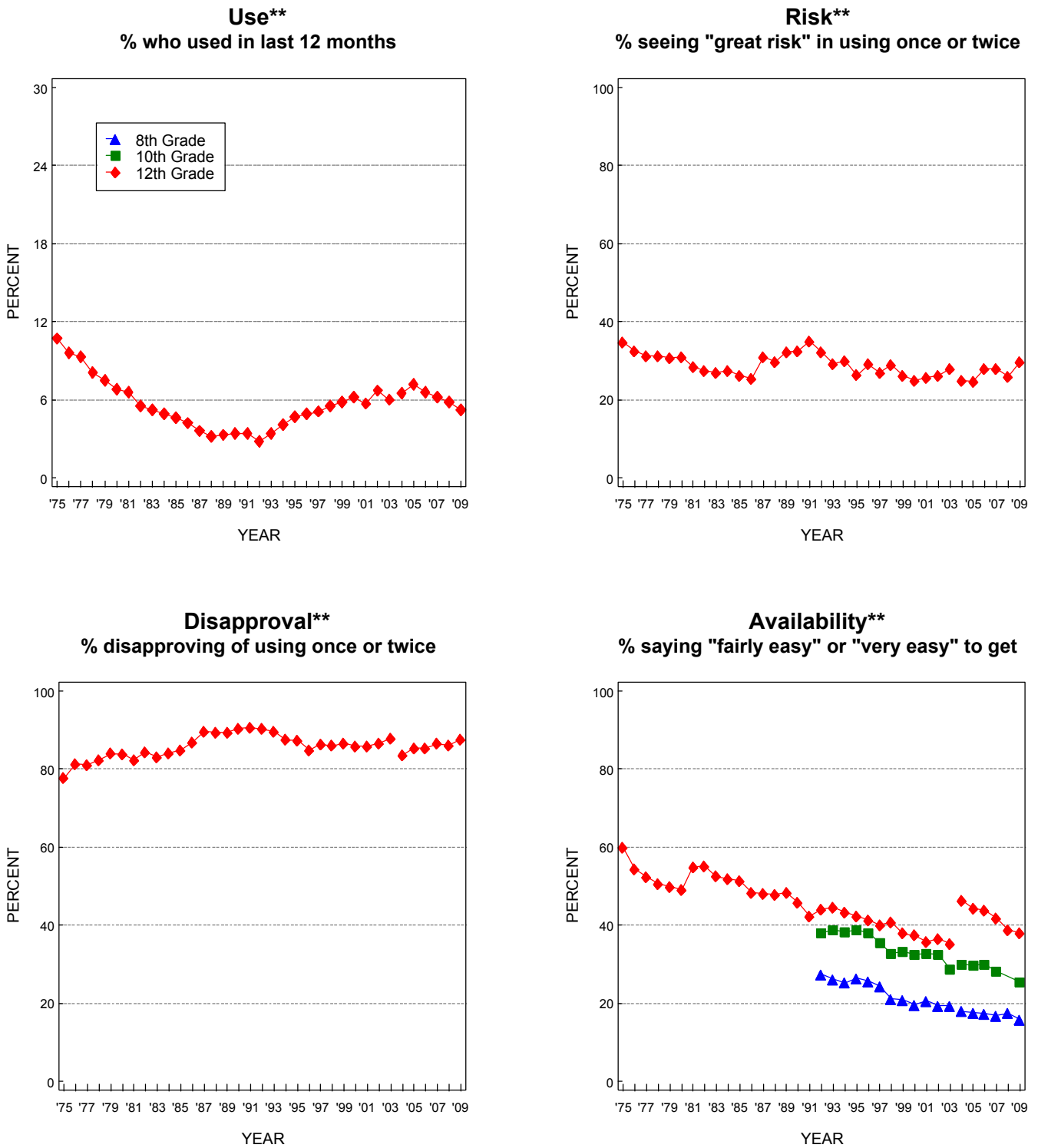
**FIGURE 11**  
**Amphetamines: Trends in Annual Use, Risk, Disapproval, and Availability**  
 Grades 8, 10,\* 12



Source. The Monitoring the Future study, the University of Michigan.  
 \*The data for 10th graders in 2008 are omitted. See text for details.



**FIGURE 12**  
**Sedatives (Barbiturates): Trends in Annual Use, Risk, Disapproval, and Availability**  
 Grades 8, 10,\* 12

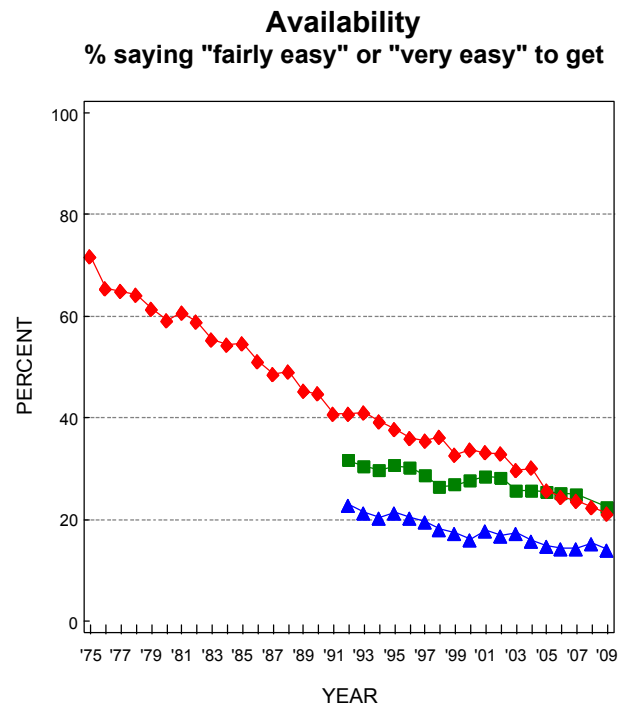
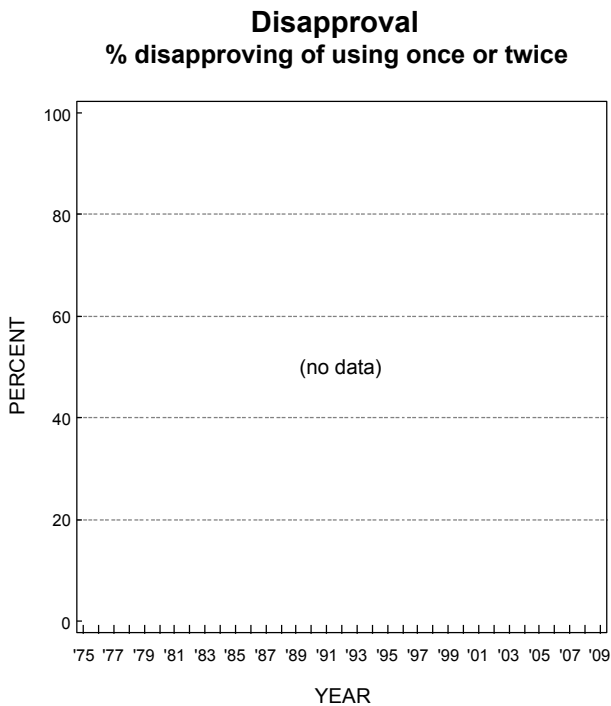
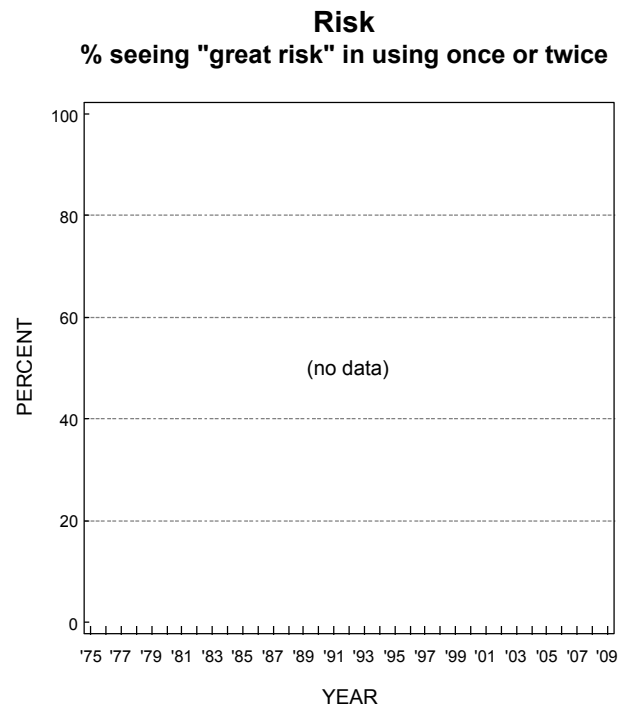
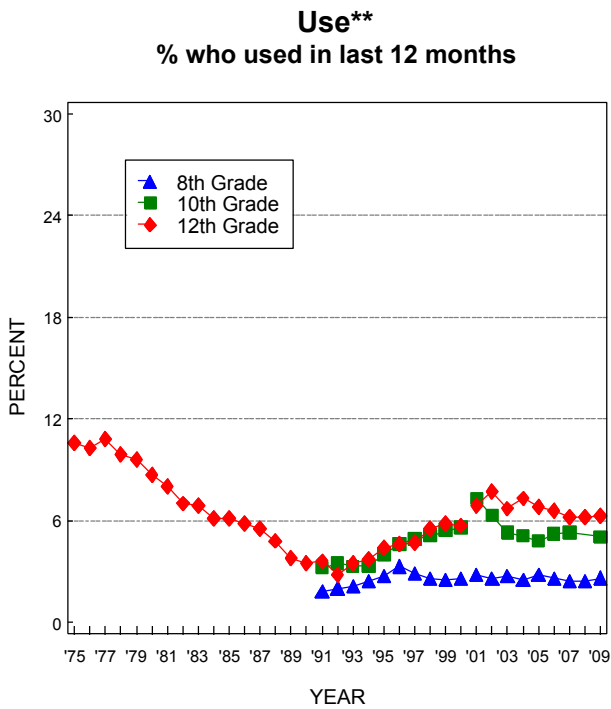


Source. The Monitoring the Future study, the University of Michigan.

\*The data for 10th graders in 2008 are omitted. See text for details.

\*\*In 2004, the question text changed from "barbiturates" to "sedatives/barbiturates" and the list of examples changed.

**FIGURE 13**  
**Tranquilizers: Trends in Annual Use and Availability**  
 Grades 8, 10,\* 12

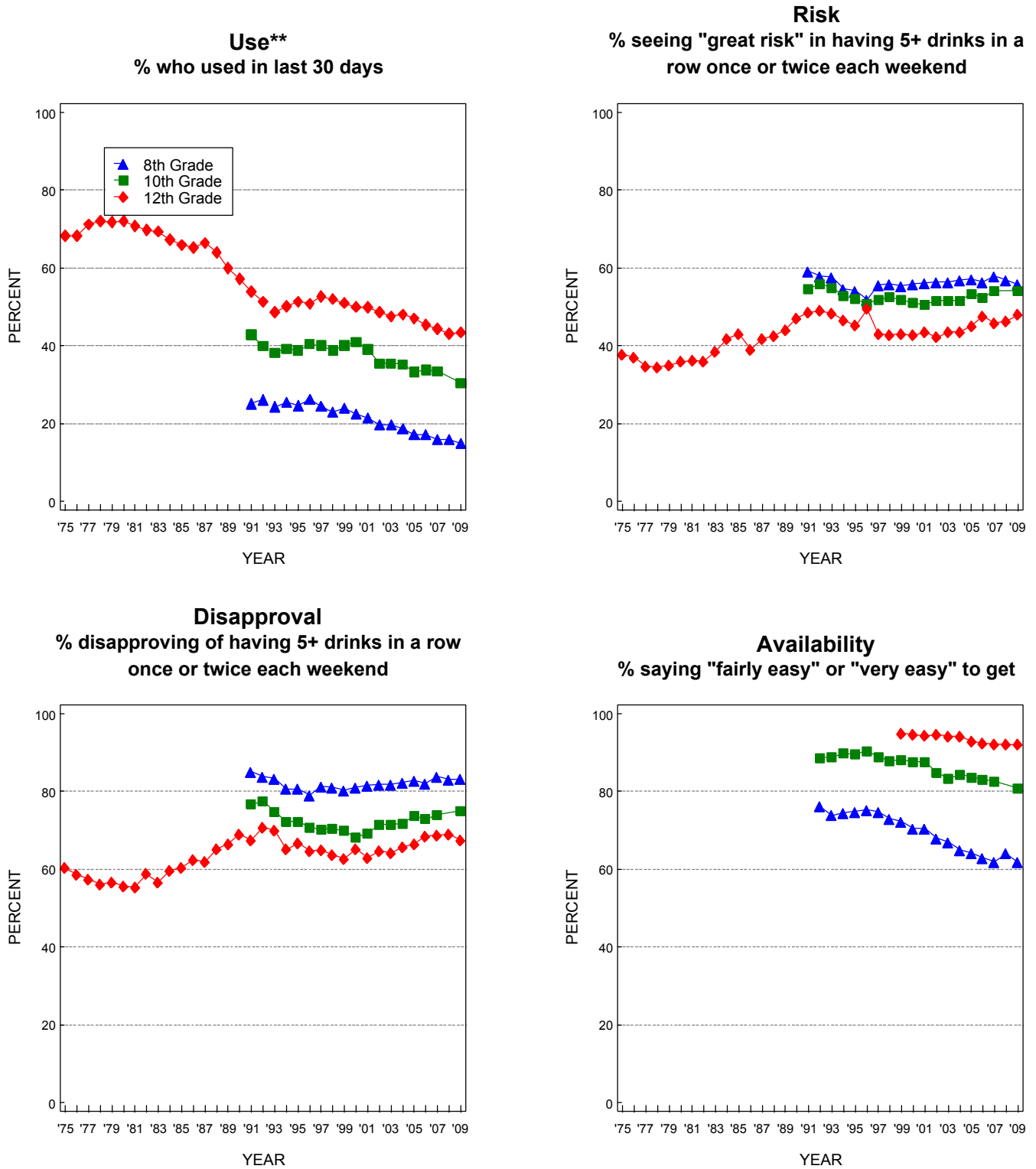


Source. The Monitoring the Future study, the University of Michigan.

\*The data for 10th graders in 2008 are omitted. See text for details.

\*\*Beginning in 2001, a revised set of questions on tranquilizer use was introduced in which "Xanax" replaced "Miltown" in the list of examples.

**FIGURE 14**  
**Alcohol: Trends in 30-Day Use, Risk, Disapproval, and Availability**  
 Grades 8, 10,\* 12

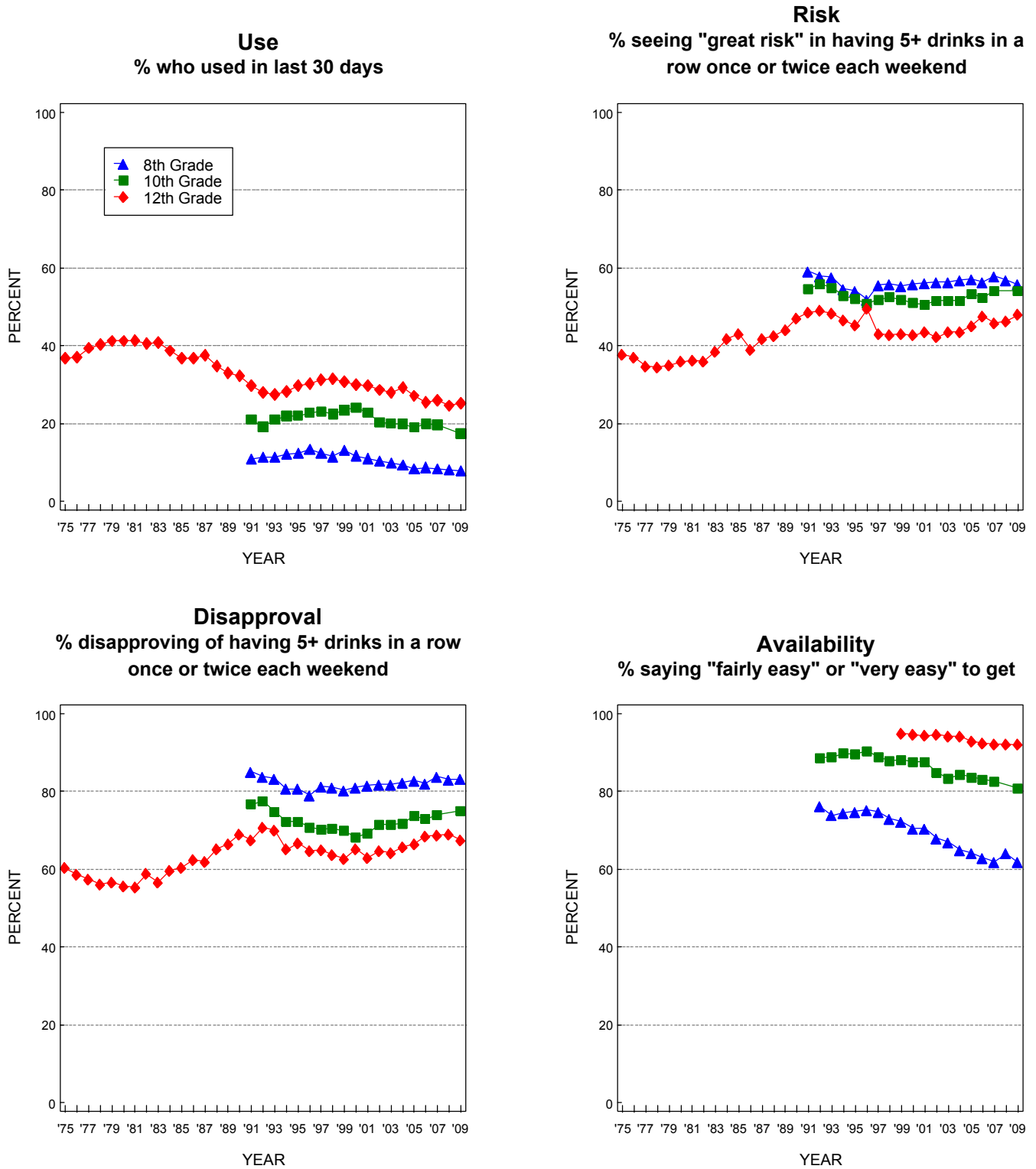


Source. The Monitoring the Future study, the University of Michigan.

\*The data for 10th graders in 2008 are omitted. See text for details.

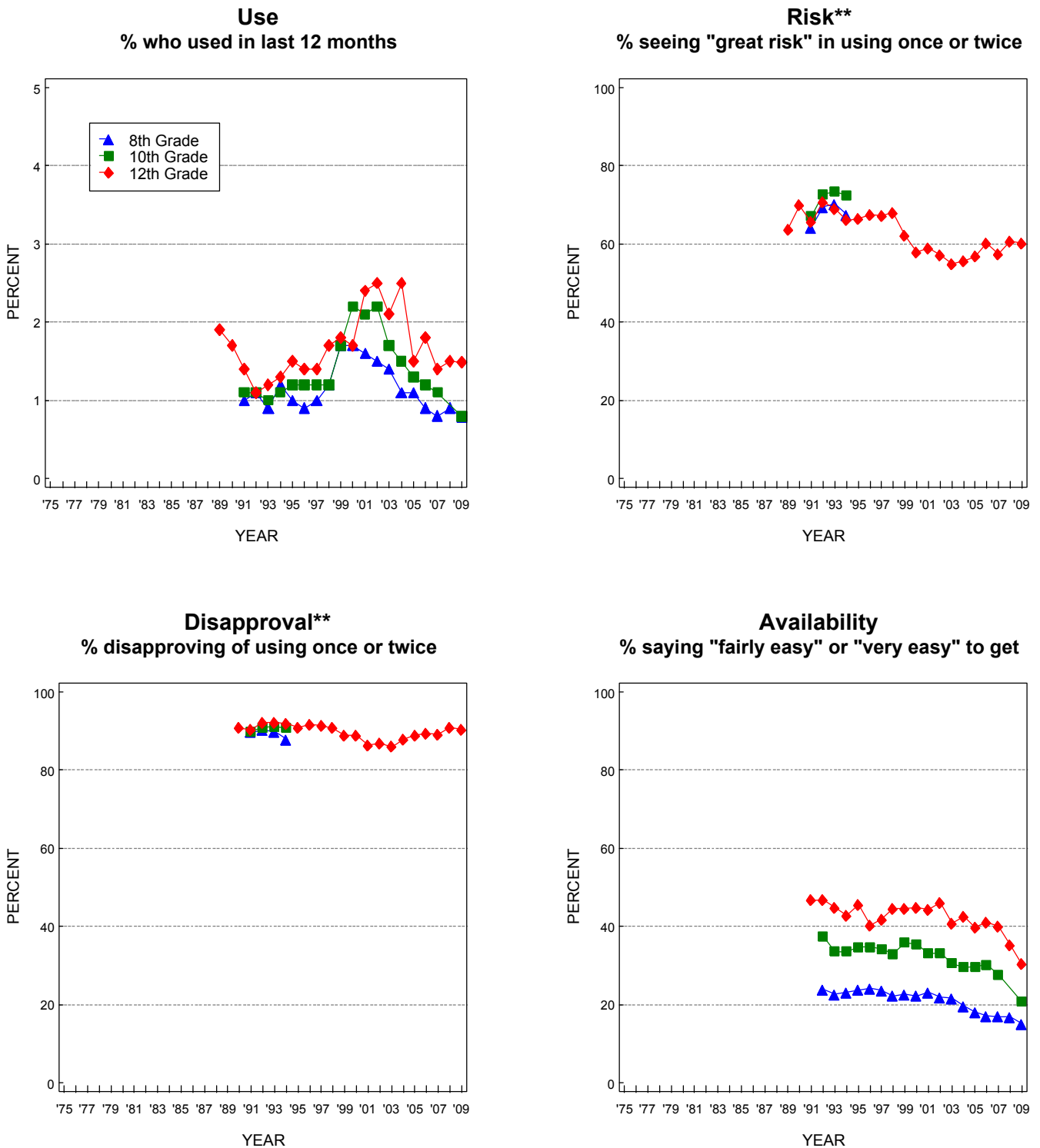
\*\*Beginning in 1993, a revised set of questions on alcohol use was introduced, in which a drink was defined as "more than just a few sips."

**FIGURE 15**  
**Alcohol: Trends in Binge Drinking, Risk, Disapproval, and Availability**  
 Grades 8, 10,\* 12



Source. The Monitoring the Future study, the University of Michigan.  
 \*The data for 10th graders in 2008 are omitted. See text for details.

**FIGURE 16**  
**Steroids: Trends in Annual Use, Risk, Disapproval, and Availability**  
 Grades 8, 10,\* 12



Source. The Monitoring the Future study, the University of Michigan.  
 \*The data for 10th graders in 2008 are omitted. See text for details.  
 \*\*Question discontinued in 8th- and 10th-grade questionnaires in 1995.

**TABLE 1**  
**Trends in Lifetime Prevalence of Use of Various Drugs**  
**in Grades 8, 10, and 12**

	1991	1992	1993	1994	1995	1996	1997	1998	1999	2000	2001	2002	2003	2004	2005	2006	2007	2008	2009	2008– 2009 change
<b>Any Illicit Drug<sup>a</sup></b>																				
8th Grade	18.7	20.6	22.5	25.7	28.5	31.2	29.4	29.0	28.3	26.8	26.8	24.5	22.8	21.5	21.4	20.9	19.0	19.6	19.9	+0.3
10th Grade	30.6	29.8	32.8	37.4	40.9	45.4	47.3	44.9	46.2	45.6	45.6	44.6	41.4	39.8	38.2	36.1	35.6	34.1	36.0	[-0.3]
12th Grade	44.1	40.7	42.9	45.6	48.4	50.8	54.3	54.1	54.7	54.0	53.9	53.0	51.1	51.1	50.4	48.2	46.8	47.4	46.7	-0.7
<b>Any Illicit Drug other than Marijuana<sup>a,b</sup></b>																				
8th Grade	14.3	15.6	16.8	17.5	18.8	19.2	17.7	16.9	16.3	15.8‡	17.0	13.7	13.6	12.2	12.1	12.2	11.1	11.2	10.4	-0.8
10th Grade	19.1	19.2	20.9	21.7	24.3	25.5	25.0	23.6	24.0	23.1‡	23.6	22.1	19.7	18.8	18.0	17.5	18.2	15.9	16.7	[+0.3]
12th Grade	26.9	25.1	26.7	27.6	28.1	28.5	30.0	29.4	29.4	29.0‡	30.7	29.5	27.7	28.7	27.4	26.9	25.5	24.9	24.0	-0.9
<b>Any Illicit Drug including Inhalants<sup>a,c</sup></b>																				
8th Grade	28.5	29.6	32.3	35.1	38.1	39.4	38.1	37.8	37.2	35.1	34.5	31.6	30.3	30.2	30.0	29.2	27.7	28.3	27.9	-0.4
10th Grade	36.1	36.2	38.7	42.7	45.9	49.8	50.9	49.3	49.9	49.3	48.8	47.7	44.9	43.1	42.1	40.1	39.8	38.7	40.0	[-0.1]
12th Grade	47.6	44.4	46.6	49.1	51.5	53.5	56.3	56.1	56.3	57.0	56.0	54.6	52.8	53.0	53.5	51.2	49.1	49.3	48.4	-1.0
<b>Marijuana/Hashish</b>																				
8th Grade	10.2	11.2	12.6	16.7	19.9	23.1	22.6	22.2	22.0	20.3	20.4	19.2	17.5	16.3	16.5	15.7	14.2	14.6	15.7	+1.2
10th Grade	23.4	21.4	24.4	30.4	34.1	39.8	42.3	39.6	40.9	40.3	40.1	38.7	36.4	35.1	34.1	31.8	31.0	29.9	32.3	[+0.5]
12th Grade	36.7	32.6	35.3	38.2	41.7	44.9	49.6	49.1	49.7	48.8	49.0	47.8	46.1	45.7	44.8	42.3	41.8	42.6	42.0	-0.7
<b>Inhalants<sup>c,d</sup></b>																				
8th Grade	17.6	17.4	19.4	19.9	21.6	21.2	21.0	20.5	19.7	17.9	17.1	15.2	15.8	17.3	17.1	16.1	15.6	15.7	14.9	-0.8
10th Grade	15.7	16.6	17.5	18.0	19.0	19.3	18.3	18.3	17.0	16.6	15.2	13.5	12.7	12.4	13.1	13.3	13.6	12.8	12.3	[+0.4]
12th Grade	17.6	16.6	17.4	17.7	17.4	16.6	16.1	15.2	15.4	14.2	13.0	11.7	11.2	10.9	11.4	11.1	10.5	9.9	9.5	-0.5
<b>Nitrites<sup>e</sup></b>																				
8th Grade	—	—	—	—	—	—	—	—	—	—	—	—	—	—	—	—	—	—	—	—
10th Grade	—	—	—	—	—	—	—	—	—	—	—	—	—	—	—	—	—	—	—	—
12th Grade	1.6	1.5	1.4	1.7	1.5	1.8	2.0	2.7	1.7	0.8	1.9	1.5	1.6	1.3	1.1	1.2	1.2	0.6	1.1	+0.5
<b>Hallucinogens<sup>b,f</sup></b>																				
8th Grade	3.2	3.8	3.9	4.3	5.2	5.9	5.4	4.9	4.8	4.6‡	5.2	4.1	4.0	3.5	3.8	3.4	3.1	3.3	3.0	-0.3
10th Grade	6.1	6.4	6.8	8.1	9.3	10.5	10.5	9.8	9.7	8.9‡	8.9	7.8	6.9	6.4	5.8	6.1	6.4	5.5	6.1	[+0.3]
12th Grade	9.6	9.2	10.9	11.4	12.7	14.0	15.1	14.1	13.7	13.0‡	14.7	12.0	10.6	9.7	8.8	8.3	8.4	8.7	7.4	-1.3
<b>LSD</b>																				
8th Grade	2.7	3.2	3.5	3.7	4.4	5.1	4.7	4.1	4.1	3.9	3.4	2.5	2.1	1.8	1.9	1.6	1.6	1.9	1.7	-0.3
10th Grade	5.6	5.8	6.2	7.2	8.4	9.4	9.5	8.5	8.5	7.6	6.3	5.0	3.5	2.8	2.5	2.7	3.0	2.6	3.0	[+0.5]
12th Grade	8.8	8.6	10.3	10.5	11.7	12.6	13.6	12.6	12.2	11.1	10.9	8.4	5.9	4.6	3.5	3.3	3.4	4.0	3.1	-0.8
<b>Hallucinogens other than LSD<sup>b</sup></b>																				
8th Grade	1.4	1.7	1.7	2.2	2.5	3.0	2.6	2.5	2.4	2.3‡	3.9	3.3	3.2	3.0	3.3	2.8	2.6	2.5	2.4	-0.1
10th Grade	2.2	2.5	2.8	3.8	3.9	4.7	4.8	5.0	4.7	4.8‡	6.6	6.3	5.9	5.8	5.2	5.5	5.7	4.8	5.4	[+0.2]
12th Grade	3.7	3.3	3.9	4.9	5.4	6.8	7.5	7.1	6.7	6.9‡	10.4	9.2	9.0	8.7	8.1	7.8	7.7	7.8	6.8	-1.0 s

Note. “[ ]” indicates that because we believe the 2008-2009 observed changes based on the total samples to be inaccurate for this variable for 10th grade, the change derived from the matched half-sample of schools participating in both years has been substituted here. See text.

(Table continued on next page.)

**TABLE 1 (cont.)**  
**Trends in Lifetime Prevalence of Use of Various Drugs**  
**in Grades 8, 10, and 12**

	1991	1992	1993	1994	1995	1996	1997	1998	1999	2000	2001	2002	2003	2004	2005	2006	2007	2008	2009	2008- 2009 change
<b>PCP<sup>e</sup></b>																				
8th Grade	—	—	—	—	—	—	—	—	—	—	—	—	—	—	—	—	—	—	—	—
10th Grade	—	—	—	—	—	—	—	—	—	—	—	—	—	—	—	—	—	—	—	—
12th Grade	2.9	2.4	2.9	2.8	2.7	4.0	3.9	3.9	3.4	3.4	3.5	3.1	2.5	1.6	2.4	2.2	2.1	1.8	1.7	-0.1
<b>Ecstasy (MDMA)<sup>g</sup></b>																				
8th Grade	—	—	—	—	—	3.4	3.2	2.7	2.7	4.3	5.2	4.3	3.2	2.8	2.8	2.5	2.3	2.4	2.2	-0.2
10th Grade	—	—	—	—	—	5.6	5.7	5.1	6.0	7.3	8.0	6.6	5.4	4.3	4.0	4.5	5.2	4.3	5.5	[+0.8]
12th Grade	—	—	—	—	—	6.1	6.9	5.8	8.0	11.0	11.7	10.5	8.3	7.5	5.4	6.5	6.5	6.2	6.5	+0.3
<b>Cocaine</b>																				
8th Grade	2.3	2.9	2.9	3.6	4.2	4.5	4.4	4.6	4.7	4.5	4.3	3.6	3.6	3.4	3.7	3.4	3.1	3.0	2.6	-0.5
10th Grade	4.1	3.3	3.6	4.3	5.0	6.5	7.1	7.2	7.7	6.9	5.7	6.1	5.1	5.4	5.2	4.8	5.3	4.5	4.6	[-0.1]
12th Grade	7.8	6.1	6.1	5.9	6.0	7.1	8.7	9.3	9.8	8.6	8.2	7.8	7.7	8.1	8.0	8.5	7.8	7.2	6.0	-1.2 s
<b>Crack</b>																				
8th Grade	1.3	1.6	1.7	2.4	2.7	2.9	2.7	3.2	3.1	3.1	3.0	2.5	2.5	2.4	2.4	2.3	2.1	2.0	1.7	-0.3
10th Grade	1.7	1.5	1.8	2.1	2.8	3.3	3.6	3.9	4.0	3.7	3.1	3.6	2.7	2.6	2.5	2.2	2.3	2.0	2.1	[0.0]
12th Grade	3.1	2.6	2.6	3.0	3.0	3.3	3.9	4.4	4.6	3.9	3.7	3.8	3.6	3.9	3.5	3.5	3.2	2.8	2.4	-0.4
<b>Other Cocaine<sup>h</sup></b>																				
8th Grade	2.0	2.4	2.4	3.0	3.4	3.8	3.5	3.7	3.8	3.5	3.3	2.8	2.7	2.6	2.9	2.7	2.6	2.4	2.1	-0.3
10th Grade	3.8	3.0	3.3	3.8	4.4	5.5	6.1	6.4	6.8	6.0	5.0	5.2	4.5	4.8	4.6	4.3	4.8	4.0	4.1	[0.0]
12th Grade	7.0	5.3	5.4	5.2	5.1	6.4	8.2	8.4	8.8	7.7	7.4	7.0	6.7	7.3	7.1	7.9	6.8	6.5	5.3	-1.2
<b>Heroin<sup>i</sup></b>																				
8th Grade	1.2	1.4	1.4	2.0	2.3	2.4	2.1	2.3	2.3	1.9	1.7	1.6	1.6	1.6	1.5	1.4	1.3	1.4	1.3	-0.1
10th Grade	1.2	1.2	1.3	1.5	1.7	2.1	2.1	2.3	2.3	2.2	1.7	1.8	1.5	1.5	1.5	1.4	1.5	1.2	1.5	[+0.5] ss
12th Grade	0.9	1.2	1.1	1.2	1.6	1.8	2.1	2.0	2.0	2.4	1.8	1.7	1.5	1.5	1.5	1.4	1.5	1.3	1.2	0.0
<b>With a Needle<sup>j</sup></b>																				
8th Grade	—	—	—	—	1.5	1.6	1.3	1.4	1.6	1.1	1.2	1.0	1.0	1.1	1.0	1.0	0.9	0.9	0.9	0.0
10th Grade	—	—	—	—	1.0	1.1	1.1	1.2	1.3	1.0	0.8	1.0	0.9	0.8	0.8	0.9	0.9	0.7	0.9	[+0.3] s
12th Grade	—	—	—	—	0.7	0.8	0.9	0.8	0.9	0.8	0.7	0.8	0.7	0.7	0.9	0.8	0.7	0.7	0.6	-0.1
<b>Without a Needle<sup>l</sup></b>																				
8th Grade	—	—	—	—	1.5	1.6	1.4	1.5	1.4	1.3	1.1	1.0	1.1	1.0	0.9	0.9	0.7	0.9	0.8	-0.2
10th Grade	—	—	—	—	1.1	1.7	1.7	1.7	1.6	1.7	1.3	1.3	1.0	1.1	1.1	1.0	1.1	0.8	1.0	[+0.1]
12th Grade	—	—	—	—	1.4	1.7	2.1	1.6	1.8	2.4	1.5	1.6	1.8	1.4	1.3	1.1	1.4	1.1	0.9	-0.2
<b>Narcotics other than Heroin<sup>k,l</sup></b>																				
8th Grade	—	—	—	—	—	—	—	—	—	—	—	—	—	—	—	—	—	—	—	—
10th Grade	—	—	—	—	—	—	—	—	—	—	—	—	—	—	—	—	—	—	—	—
12th Grade	6.6	6.1	6.4	6.6	7.2	8.2	9.7	9.8	10.2	10.6	9.9†	13.5	13.2	13.5	12.8	13.4	13.1	13.2	13.2	0.0

Note. “[ ]” indicates that because we believe the 2008-2009 observed changes based on the total samples to be inaccurate for this variable for 10th grade, the change derived from the matched half-sample of schools participating in both years has been substituted here. See text.

(Table continued on next page.)

**TABLE 1 (cont.)**  
**Trends in Lifetime Prevalence of Use of Various Drugs**  
**in Grades 8, 10, and 12**

	1991	1992	1993	1994	1995	1996	1997	1998	1999	2000	2001	2002	2003	2004	2005	2006	2007	2008	2009	2008– 2009 change
<b>Amphetamines<sup>k,m</sup></b>																				
8th Grade	10.5	10.8	11.8	12.3	13.1	13.5	12.3	11.3	10.7	9.9	10.2	8.7	8.4	7.5	7.4	7.3	6.5	6.8	6.0	-0.9
10th Grade	13.2	13.1	14.9	15.1	17.4	17.7	17.0	16.0	15.7	15.7	16.0	14.9	13.1	11.9	11.1	11.2	11.1	9.0	10.3	[+1.1]
12th Grade	15.4	13.9	15.1	15.7	15.3	15.3	16.5	16.4	16.3	15.6	16.2	16.8	14.4	15.0	13.1	12.4	11.4	10.5	9.9	-0.7
<b>Methamphetamine<sup>n,o</sup></b>																				
8th Grade	—	—	—	—	—	—	—	—	4.5	4.2	4.4	3.5	3.9	2.5	3.1	2.7	1.8	2.3	1.6	-0.8 s
10th Grade	—	—	—	—	—	—	—	—	7.3	6.9	6.4	6.1	5.2	5.3	4.1	3.2	2.8	2.4	2.8	[-0.2]
12th Grade	—	—	—	—	—	—	—	—	8.2	7.9	6.9	6.7	6.2	6.2	4.5	4.4	3.0	2.8	2.4	-0.4
<b>Crystal Methamphetamine (Ice)<sup>p</sup></b>																				
8th Grade	—	—	—	—	—	—	—	—	—	—	—	—	—	—	—	—	—	—	—	—
10th Grade	—	—	—	—	—	—	—	—	—	—	—	—	—	—	—	—	—	—	—	—
12th Grade	3.3	2.9	3.1	3.4	3.9	4.4	4.4	5.3	4.8	4.0	4.1	4.7	3.9	4.0	4.0	3.4	3.4	2.8	2.1	-0.8
<b>Sedatives (Barbiturates)<sup>k</sup></b>																				
8th Grade	—	—	—	—	—	—	—	—	—	—	—	—	—	—	—	—	—	—	—	—
10th Grade	—	—	—	—	—	—	—	—	—	—	—	—	—	—	—	—	—	—	—	—
12th Grade	6.2	5.5	6.3	7.0	7.4	7.6	8.1	8.7	8.9	9.2	8.7	9.5	8.8	9.9	10.5	10.2	9.3	8.5	8.2	-0.3
<b>Methaqualone<sup>e,k</sup></b>																				
8th Grade	—	—	—	—	—	—	—	—	—	—	—	—	—	—	—	—	—	—	—	—
10th Grade	—	—	—	—	—	—	—	—	—	—	—	—	—	—	—	—	—	—	—	—
12th Grade	1.3	1.6	0.8	1.4	1.2	2.0	1.7	1.6	1.8	0.8	1.1	1.5	1.0	1.3	1.3	1.2	1.0	0.8	0.7	0.0
<b>Tranquilizers<sup>b,k</sup></b>																				
8th Grade	3.8	4.1	4.4	4.6	4.5	5.3	4.8	4.6	4.4	4.4‡	5.0	4.3	4.4	4.0	4.1	4.3	3.9	3.9	3.9	0.0
10th Grade	5.8	5.9	5.7	5.4	6.0	7.1	7.3	7.8	7.9	8.0‡	9.2	8.8	7.8	7.3	7.1	7.2	7.4	6.8	7.0	[+0.5]
12th Grade	7.2	6.0	6.4	6.6	7.1	7.2	7.8	8.5	9.3	8.9‡	10.3	11.4	10.2	10.6	9.9	10.3	9.5	8.9	9.3	+0.4
<b>Rohypnol<sup>p</sup></b>																				
8th Grade	—	—	—	—	—	1.5	1.1	1.4	1.3	1.0	1.1	0.8	1.0	1.0	1.1	1.0	1.0	0.7	0.7	0.0
10th Grade	—	—	—	—	—	1.5	1.7	2.0	1.8	1.3	1.5	1.3	1.0	1.2	1.0	0.8	1.3	0.9	0.7	[0.0]
12th Grade	—	—	—	—	—	1.2	1.8	3.0	2.0	1.5	1.7	—	—	—	—	—	—	—	—	—
<b>Alcohol<sup>q</sup></b>																				
<b>Any Use</b>																				
8th Grade	70.1	69.3‡	55.7	55.8	54.5	55.3	53.8	52.5	52.1	51.7	50.5	47.0	45.6	43.9	41.0	40.5	38.9	38.9	36.6	-2.4 s
10th Grade	83.8	82.3‡	71.6	71.1	70.5	71.8	72.0	69.8	70.6	71.4	70.1	66.9	66.0	64.2	63.2	61.5	61.7	58.3	59.1	[-0.4]
12th Grade	88.0	87.5‡	80.0	80.4	80.7	79.2	81.7	81.4	80.0	80.3	79.7	78.4	76.6	76.8	75.1	72.7	72.2	71.9	72.3	+0.4
<b>Been Drunk<sup>q</sup></b>																				
8th Grade	26.7	26.8	26.4	25.9	25.3	26.8	25.2	24.8	24.8	25.1	23.4	21.3	20.3	19.9	19.5	19.5	17.9	18.0	17.4	-0.6
10th Grade	50.0	47.7	47.9	47.2	46.9	48.5	49.4	46.7	48.9	49.3	48.2	44.0	42.4	42.3	42.1	41.4	41.2	37.2	38.6	[-0.6]
12th Grade	65.4	63.4	62.5	62.9	63.2	61.8	64.2	62.4	62.3	62.3	63.9	61.6	58.1	60.3	57.5	56.4	55.1	54.7	56.5	+1.7

Note. “[ ]” indicates that because we believe the 2008-2009 observed changes based on the total samples to be inaccurate for this variable for 10th grade, the change derived from the matched half-sample of schools participating in both years has been substituted here. See text.

(Table continued on next page.)



**TABLE 1 (cont.)**  
**Trends in Lifetime Prevalence of Use of Various Drugs**  
**in Grades 8, 10, and 12**

	1991	1992	1993	1994	1995	1996	1997	1998	1999	2000	2001	2002	2003	2004	2005	2006	2007	2008	2009	2008– 2009 change
Flavored Alcoholic Beverages <sup>e,n</sup>																				
8th Grade	—	—	—	—	—	—	—	—	—	—	—	—	—	37.9	35.5	35.5	34.0	32.8	29.4	-3.4 s
10th Grade	—	—	—	—	—	—	—	—	—	—	—	—	—	58.6	58.8	58.1	55.7	53.5	51.4	[-3.8]
12th Grade	—	—	—	—	—	—	—	—	—	—	—	—	—	71.0	73.6	69.9	68.4	65.5	67.4	+1.9
Cigarettes																				
Any Use																				
8th Grade	44.0	45.2	45.3	46.1	46.4	49.2	47.3	45.7	44.1	40.5	36.6	31.4	28.4	27.9	25.9	24.6	22.1	20.5	20.1	-0.3
10th Grade	55.1	53.5	56.3	56.9	57.6	61.2	60.2	57.7	57.6	55.1	52.8	47.4	43.0	40.7	38.9	36.1	34.6	31.7	32.7	[+1.4]
12th Grade	63.1	61.8	61.9	62.0	64.2	63.5	65.4	65.3	64.6	62.5	61.0	57.2	53.7	52.8	50.0	47.1	46.2	44.7	43.6	-1.1
Smokeless Tobacco <sup>f</sup>																				
8th Grade	22.2	20.7	18.7	19.9	20.0	20.4	16.8	15.0	14.4	12.8	11.7	11.2	11.3	11.0	10.1	10.2	9.1	9.8	9.6	-0.2
10th Grade	28.2	26.6	28.1	29.2	27.6	27.4	26.3	22.7	20.4	19.1	19.5	16.9	14.6	13.8	14.5	15.0	15.1	12.2	15.2	[+3.4] ss
12th Grade	—	32.4	31.0	30.7	30.9	29.8	25.3	26.2	23.4	23.1	19.7	18.3	17.0	16.7	17.5	15.2	15.1	15.6	16.3	+0.7
Steroids <sup>k,s</sup>																				
8th Grade	1.9	1.7	1.6	2.0	2.0	1.8	1.8	2.3	2.7	3.0	2.8	2.5	2.5	1.9	1.7	1.6	1.5	1.4	1.3	-0.1
10th Grade	1.8	1.7	1.7	1.8	2.0	1.8	2.0	2.0	2.7	3.5	3.5	3.5	3.0	2.4	2.0	1.8	1.8	1.4	1.3	[-0.2]
12th Grade	2.1	2.1	2.0	2.4	2.3	1.9	2.4	2.7	2.9	2.5	3.7	4.0	3.5	3.4	2.6	2.7	2.2	2.2	2.2	0.0

Source. The Monitoring the Future study, the University of Michigan.

Note. “[ ]” indicates that because we believe the 2008-2009 observed changes based on the total samples to be inaccurate for this variable for 10th grade, the change derived from the matched half-sample of schools participating in both years has been substituted here. See text.

## Footnotes for Tables 1 through 4

*Notes.* Level of significance of difference between the two most recent classes:  $s = .05$ ,  $ss = .01$ ,  $sss = .001$ . “—” indicates data not available. “±” indicates some change in the question. See relevant footnote for that drug. Any apparent inconsistency between the change estimate and the prevalence estimates for the two most recent years is due to rounding.

Approximate

Weighted <i>N</i> s	1991	1992	1993	1994	1995	1996	1997	1998	1999	2000	2001	2002	2003	2004	2005	2006	2007	2008	2009
8th Graders	17,500	18,600	18,300	17,300	17,500	17,800	18,600	18,100	16,700	16,700	16,200	15,100	16,500	17,000	16,800	16,500	16,100	15,700	15,000
10th Graders	14,800	14,800	15,300	15,800	17,000	15,600	15,500	15,000	13,600	14,300	14,000	14,300	15,800	16,400	16,200	16,200	16,100	15,100	15,900
12th Graders	15,000	15,800	16,300	15,400	15,400	14,300	15,400	15,200	13,600	12,800	12,800	12,900	14,600	14,600	14,700	14,200	14,500	14,000	13,700

<sup>a</sup>For 12th graders only: Use of “any illicit drug” includes any use of marijuana, LSD, other hallucinogens, crack, other cocaine, or heroin; or any use of narcotics other than heroin, amphetamines, sedatives (barbiturates), or tranquilizers not under a doctor’s orders. For 8th and 10th graders only: The use of narcotics other than heroin and sedatives (barbiturates) has been excluded because these younger respondents appear to overreport use (perhaps because they include the use of nonprescription drugs in their answers).

<sup>b</sup>In 2001 the question text was changed on half of the questionnaire forms for each age group. “Other psychedelics” was changed to “other hallucinogens” and “shrooms” was added to the list of examples. For the tranquilizer list of examples, Miltown was replaced with Xanax. For 8th, 10th, and 12th graders: The 2001 data presented here are based on the changed forms only; *N* is one half of *N* indicated. In 2002 the remaining forms were changed to the new wording. The data are based on all forms beginning in 2002. Data for any illicit drug other than marijuana and data for hallucinogens are also affected by these changes and have been handled in a parallel manner.

<sup>c</sup>For 12th graders only: Data based on five of six forms in 1991–1998; *N* is five sixths of *N* indicated. Data based on three of six forms beginning in 1999; *N* is three sixths of *N* indicated.

<sup>d</sup>Inhalants are unadjusted for underreporting of amyl and butyl nitrites.

<sup>e</sup>For 12th graders only: Data based on one of six forms; *N* is one sixth of *N* indicated.

<sup>f</sup>Hallucinogens are unadjusted for underreporting of PCP.

<sup>g</sup>For 8th and 10th graders only: Data based on one of two forms in 1996; *N* is one half of *N* indicated. Data based on one third of *N* indicated in 1997–2001 due to changes in the questionnaire forms. Data based on two of four forms beginning in 2002; *N* is one half of *N* indicated. For 12th graders only: Data based on one of six forms in 1996–2001; *N* is one sixth of *N* indicated. Data based on two of six forms beginning in 2002; *N* is two sixths of *N* indicated.

<sup>h</sup>For 12th graders only: Data based on four of six forms; *N* is four sixths of *N* indicated.

<sup>i</sup>In 1995 the heroin question was changed in one of two forms for 8th and 10th graders and in three of six forms for 12th graders. Separate questions were asked for use with and without injection. In 1996, the heroin question was changed in the remaining 8th- and 10th-grade form. Data presented here represent the combined data from all forms.

<sup>j</sup>For 8th and 10th graders only: Data based on one of two forms in 1995; *N* is one half of *N* indicated. Data based on all forms beginning in 1996. For 12th graders only: Data based on three of six forms; *N* is three sixths of *N* indicated.

<sup>k</sup>Only drug use not under a doctor’s orders is included here.

<sup>l</sup>In 2002 the question text was changed in half of the questionnaire forms. The list of examples of narcotics other than heroin was updated: Talwin, laudanum, and paregoric—all of which had negligible rates of use by 2001—were replaced with Vicodin, OxyContin, and Percocet. The 2002 data presented here are based on the changed forms only; *N* is one half of *N* indicated. In 2003, the remaining forms were changed to the new wording. The data are based on all forms beginning in 2003.

<sup>m</sup>For 8th, 10th, and 12th graders: In 2009, the question text was changed slightly in half of the forms. An examination of the data did not show any effect from the wording change.

<sup>n</sup>For 8th and 10th graders only: Data based on one of four forms; *N* is one third of *N* indicated.

<sup>o</sup>For 12th graders only: Data based on two of six forms; *N* is two sixths of *N* indicated. Bidis and kreteks based on one of six forms beginning in 2009; *N* is one third *N* indicated.

<sup>p</sup>For 8th and 10th graders only: Data based on one of two forms in 1996; *N* is one half of *N* indicated. Data based on three of four forms in 1997–1998; *N* is two thirds of *N* indicated. Data based on two of four forms in 1999–2001; *N* is one third of *N* indicated. Data based on one of four forms beginning in 2002; *N* is one sixth of *N* indicated. For 12th graders only: Data based on one of six forms in 1996–2001; *N* is one sixth of *N* indicated. Data based on two of six forms beginning in 2002; *N* is two sixths of *N* indicated. Data for 2001 and 2002 are not comparable due to changes in the questionnaire forms.

<sup>q</sup>For 8th, 10th, and 12th graders: In 1993, the question text was changed slightly in half of the forms to indicate that a “drink” meant “more than just a few sips.” The 1993 data are based on the changed forms only; *N* is one half of *N* indicated for these groups. In 1994 the remaining forms were changed to the new wording. The data are based on all forms beginning in 1994. In 2004, the question text was changed slightly in half of the forms. An examination of the data did not show any effect from the wording change. The remaining forms were changed in 2005.

<sup>r</sup>For 8th and 10th graders only: Data based on one of two forms for 1991–1996 and on two of four forms beginning in 1997; *N* is one half of *N* indicated. For 12th graders only: Data based on one of six forms; *N* is one sixth of *N* indicated.

<sup>s</sup>For 8th and 10th graders only: In 2006, the question text was changed slightly in half of the questionnaire forms. An examination of the data did not show any effect from the wording change. In 2007 the remaining forms were changed in a like manner. In 2008 the question text was changed slightly in half of the questionnaire forms.

An examination of the data did not show any effect from the wording change. In 2009 the remaining forms were changed in a like manner. For 12th graders only: Data based on two of six forms in 1991–2005; *N* is two sixths of *N* indicated. Data based on three of six forms beginning in 2006; *N* is three sixths of *N* indicated. In 2006 a slightly altered version of the question was added to a third form. An examination of the data did not show any effect from the wording change. In 2007 the remaining forms were changed in a like manner. In 2008 the question text was changed slightly in two of the questionnaire forms. An examination of the data did not show any effect from the wording change. In 2009 the remaining form was changed in a like manner.

<sup>t</sup>For 12th graders only: Data based on two of six forms in 2002–2005; *N* is two sixths of *N* indicated. Data based on three of six forms beginning in 2006; *N* is three sixths of *N* indicated.

<sup>u</sup>For 12th graders only: Data based on two of six forms in 2000; *N* is two sixths of *N* indicated. Data based on three of six forms in 2001; *N* is three sixths of *N* indicated. Data based on one of six forms beginning in 2002; *N* is one sixth of *N* indicated.

<sup>v</sup>Data based on two of six forms in 2000; *N* is two sixths of *N* indicated. Data based on three of six forms beginning in 2001; *N* is three sixths of *N* indicated.

(Footnotes continued on next page.)

### Footnotes for Tables 1 through 4 (cont.)

<sup>w</sup>The 2003 flavored alcoholic beverage data were created by adjusting the 2004 data to reflect the change in the 2003 and 2004 "alcopops" data.

<sup>x</sup>Daily use is defined as use on 20 or more occasions in the past 30 days except for cigarettes and smokeless tobacco, for which actual daily use is measured, and for 5+ drinks, for which the prevalence of having five or more drinks in a row in the last two weeks is measured.

<sup>y</sup>For 12th graders only: Due to a coding error, previously released versions of this table contained values that were slightly off for the measure of five or more drinks in a row for 2005 and 2006. These have been corrected here. For 8th and 10th graders only: The 1991–2007 estimates for five or more drinks in a row differ slightly from some previous reports due to an error in the data editing process prior to 2008. The revised estimates average about 2% lower than previous estimates. These have been corrected here.

**TABLE 2**  
**Trends in Annual Prevalence of Use of Various Drugs**  
**in Grades 8, 10, and 12**

	1991	1992	1993	1994	1995	1996	1997	1998	1999	2000	2001	2002	2003	2004	2005	2006	2007	2008	2009	2008– 2009 change
<b>Any Illicit Drug<sup>a</sup></b>																				
8th Grade	11.3	12.9	15.1	18.5	21.4	23.6	22.1	21.0	20.5	19.5	19.5	17.7	16.1	15.2	15.5	14.8	13.2	14.1	14.5	+0.4
10th Grade	21.4	20.4	24.7	30.0	33.3	37.5	38.5	35.0	35.9	36.4	37.2	34.8	32.0	31.1	29.8	28.7	28.1	26.9	29.4	[+0.4]
12th Grade	29.4	27.1	31.0	35.8	39.0	40.2	42.4	41.4	42.1	40.9	41.4	41.0	39.3	38.8	38.4	36.5	35.9	36.6	36.5	0.0
<b>Any Illicit Drug other than Marijuana<sup>a,b</sup></b>																				
8th Grade	8.4	9.3	10.4	11.3	12.6	13.1	11.8	11.0	10.5	10.2‡	10.8	8.8	8.8	7.9	8.1	7.7	7.0	7.4	7.0	-0.4
10th Grade	12.2	12.3	13.9	15.2	17.5	18.4	18.2	16.6	16.7	16.7‡	17.9	15.7	13.8	13.5	12.9	12.7	13.1	11.3	12.2	[+0.3]
12th Grade	16.2	14.9	17.1	18.0	19.4	19.8	20.7	20.2	20.7	20.4‡	21.6	20.9	19.8	20.5	19.7	19.2	18.5	18.3	17.0	-1.3
<b>Any Illicit Drug including Inhalants<sup>a,c</sup></b>																				
8th Grade	16.7	18.2	21.1	24.2	27.1	28.7	27.2	26.2	25.3	24.0	23.9	21.4	20.4	20.2	20.4	19.7	18.0	19.0	18.8	-0.2
10th Grade	23.9	23.5	27.4	32.5	35.6	39.6	40.3	37.1	37.7	38.0	38.7	36.1	33.5	32.9	31.7	30.7	30.2	28.8	31.2	[+0.7]
12th Grade	31.2	28.8	32.5	37.6	40.2	41.9	43.3	42.4	42.8	42.5	42.6	42.1	40.5	39.1	40.3	38.0	37.0	37.3	37.6	+0.2
<b>Marijuana/Hashish</b>																				
8th Grade	6.2	7.2	9.2	13.0	15.8	18.3	17.7	16.9	16.5	15.6	15.4	14.6	12.8	11.8	12.2	11.7	10.3	10.9	11.8	+0.9
10th Grade	16.5	15.2	19.2	25.2	28.7	33.6	34.8	31.1	32.1	32.2	32.7	30.3	28.2	27.5	26.6	25.2	24.6	23.9	26.7	[+1.0]
12th Grade	23.9	21.9	26.0	30.7	34.7	35.8	38.5	37.5	37.8	36.5	37.0	36.2	34.9	34.3	33.6	31.5	31.7	32.4	32.8	+0.4
<b>Inhalants<sup>c,d</sup></b>																				
8th Grade	9.0	9.5	11.0	11.7	12.8	12.2	11.8	11.1	10.3	9.4	9.1	7.7	8.7	9.6	9.5	9.1	8.3	8.9	8.1	-0.7
10th Grade	7.1	7.5	8.4	9.1	9.6	9.5	8.7	8.0	7.2	7.3	6.6	5.8	5.4	5.9	6.0	6.5	6.6	5.9	6.1	[+0.9]
12th Grade	6.6	6.2	7.0	7.7	8.0	7.6	6.7	6.2	5.6	5.9	4.5	4.5	3.9	4.2	5.0	4.5	3.7	3.8	3.4	-0.3
<b>Nitrites<sup>e</sup></b>																				
8th Grade	—	—	—	—	—	—	—	—	—	—	—	—	—	—	—	—	—	—	—	—
10th Grade	—	—	—	—	—	—	—	—	—	—	—	—	—	—	—	—	—	—	—	—
12th Grade	0.9	0.5	0.9	1.1	1.1	1.6	1.2	1.4	0.9	0.6	0.6	1.1	0.9	0.8	0.6	0.5	0.8	0.6	0.9	+0.3
<b>Hallucinogens<sup>b,f</sup></b>																				
8th Grade	1.9	2.5	2.6	2.7	3.6	4.1	3.7	3.4	2.9	2.8‡	3.4	2.6	2.6	2.2	2.4	2.1	1.9	2.1	1.9	-0.2
10th Grade	4.0	4.3	4.7	5.8	7.2	7.8	7.6	6.9	6.9	6.1‡	6.2	4.7	4.1	4.1	4.0	4.1	4.4	3.9	4.1	[-0.1]
12th Grade	5.8	5.9	7.4	7.6	9.3	10.1	9.8	9.0	9.4	8.1‡	9.1	6.6	5.9	6.2	5.5	4.9	5.4	5.9	4.7	-1.2 s
<b>LSD</b>																				
8th Grade	1.7	2.1	2.3	2.4	3.2	3.5	3.2	2.8	2.4	2.4	2.2	1.5	1.3	1.1	1.2	0.9	1.1	1.3	1.1	-0.2
10th Grade	3.7	4.0	4.2	5.2	6.5	6.9	6.7	5.9	6.0	5.1	4.1	2.6	1.7	1.6	1.5	1.7	1.9	1.8	1.9	[+0.3]
12th Grade	5.2	5.6	6.8	6.9	8.4	8.8	8.4	7.6	8.1	6.6	6.6	3.5	1.9	2.2	1.8	1.7	2.1	2.7	1.9	-0.9 s
<b>Hallucinogens other than LSD<sup>b</sup></b>																				
8th Grade	0.7	1.1	1.0	1.3	1.7	2.0	1.8	1.6	1.5	1.4‡	2.4	2.1	2.1	1.9	2.0	1.8	1.6	1.6	1.5	0.0
10th Grade	1.3	1.4	1.9	2.4	2.8	3.3	3.3	3.4	3.2	3.1‡	4.3	4.0	3.6	3.7	3.5	3.7	3.8	3.3	3.5	[-0.2]
12th Grade	2.0	1.7	2.2	3.1	3.8	4.4	4.6	4.6	4.3	4.4‡	5.9	5.4	5.4	5.6	5.0	4.6	4.8	5.0	4.2	-0.8 s

Note. "[]" indicates that because we believe the 2008–2009 observed changes based on the total samples to be inaccurate for this variable for 10th grade, the change derived from the matched half-sample of schools participating in both years has been substituted here. See text.

(Table continued on next page.)

**TABLE 2 (cont.)**  
**Trends in Annual Prevalence of Use of Various Drugs**  
**in Grades 8, 10, and 12**

	1991	1992	1993	1994	1995	1996	1997	1998	1999	2000	2001	2002	2003	2004	2005	2006	2007	2008	2009	2008– 2009 change
PCP <sup>e</sup>																				
8th Grade	—	—	—	—	—	—	—	—	—	—	—	—	—	—	—	—	—	—	—	—
10th Grade	—	—	—	—	—	—	—	—	—	—	—	—	—	—	—	—	—	—	—	—
12th Grade	1.4	1.4	1.4	1.6	1.8	2.6	2.3	2.1	1.8	2.3	1.8	1.1	1.3	0.7	1.3	0.7	0.9	1.1	1.0	-0.1
Ecstasy (MDMA) <sup>g</sup>																				
8th Grade	—	—	—	—	—	2.3	2.3	1.8	1.7	3.1	3.5	2.9	2.1	1.7	1.7	1.4	1.5	1.7	1.3	-0.4
10th Grade	—	—	—	—	—	4.6	3.9	3.3	4.4	5.4	6.2	4.9	3.0	2.4	2.6	2.8	3.5	2.9	3.7	[+0.7]
12th Grade	—	—	—	—	—	4.6	4.0	3.6	5.6	8.2	9.2	7.4	4.5	4.0	3.0	4.1	4.5	4.3	4.3	0.0
Salvia <sup>o</sup>																				
8th Grade	—	—	—	—	—	—	—	—	—	—	—	—	—	—	—	—	—	—	—	—
10th Grade	—	—	—	—	—	—	—	—	—	—	—	—	—	—	—	—	—	—	—	—
12th Grade	—	—	—	—	—	—	—	—	—	—	—	—	—	—	—	—	—	—	5.7	—
Cocaine																				
8th Grade	1.1	1.5	1.7	2.1	2.6	3.0	2.8	3.1	2.7	2.6	2.5	2.3	2.2	2.0	2.2	2.0	2.0	1.8	1.6	-0.2
10th Grade	2.2	1.9	2.1	2.8	3.5	4.2	4.7	4.7	4.9	4.4	3.6	4.0	3.3	3.7	3.5	3.2	3.4	3.0	2.7	[-0.5]
12th Grade	3.5	3.1	3.3	3.6	4.0	4.9	5.5	5.7	6.2	5.0	4.8	5.0	4.8	5.3	5.1	5.7	5.2	4.4	3.4	-1.0 s
Crack																				
8th Grade	0.7	0.9	1.0	1.3	1.6	1.8	1.7	2.1	1.8	1.8	1.7	1.6	1.6	1.3	1.4	1.3	1.3	1.1	1.1	0.0
10th Grade	0.9	0.9	1.1	1.4	1.8	2.1	2.2	2.5	2.4	2.2	1.8	2.3	1.6	1.7	1.7	1.3	1.3	1.3	1.2	[-0.2]
12th Grade	1.5	1.5	1.5	1.9	2.1	2.1	2.4	2.5	2.7	2.2	2.1	2.3	2.2	2.3	1.9	2.1	1.9	1.6	1.3	-0.3
Other Cocaine <sup>h</sup>																				
8th Grade	1.0	1.2	1.3	1.7	2.1	2.5	2.2	2.4	2.3	1.9	1.9	1.8	1.6	1.6	1.7	1.6	1.5	1.4	1.3	-0.1
10th Grade	2.1	1.7	1.8	2.4	3.0	3.5	4.1	4.0	4.4	3.8	3.0	3.4	2.8	3.3	3.0	2.9	3.1	2.6	2.3	[-0.4]
12th Grade	3.2	2.6	2.9	3.0	3.4	4.2	5.0	4.9	5.8	4.5	4.4	4.4	4.2	4.7	4.5	5.2	4.5	4.0	3.0	-1.1 s
Heroin <sup>i</sup>																				
8th Grade	0.7	0.7	0.7	1.2	1.4	1.6	1.3	1.3	1.4	1.1	1.0	0.9	0.9	1.0	0.8	0.8	0.8	0.9	0.7	-0.1
10th Grade	0.5	0.6	0.7	0.9	1.1	1.2	1.4	1.4	1.4	1.4	0.9	1.1	0.7	0.9	0.9	0.9	0.8	0.8	0.9	[+0.1]
12th Grade	0.4	0.6	0.5	0.6	1.1	1.0	1.2	1.0	1.1	1.5	0.9	1.0	0.8	0.9	0.8	0.8	0.9	0.7	0.7	0.0
With a Needle <sup>j</sup>																				
8th Grade	—	—	—	—	0.9	1.0	0.8	0.8	0.9	0.6	0.7	0.6	0.6	0.7	0.6	0.5	0.6	0.5	0.5	0.0
10th Grade	—	—	—	—	0.6	0.7	0.7	0.8	0.6	0.5	0.4	0.6	0.5	0.5	0.5	0.5	0.5	0.5	0.6	[+0.2]
12th Grade	—	—	—	—	0.5	0.5	0.5	0.4	0.4	0.4	0.3	0.4	0.4	0.4	0.5	0.5	0.4	0.4	0.3	-0.1
Without a Needle <sup>j</sup>																				
8th Grade	—	—	—	—	0.8	1.0	0.8	0.8	0.9	0.7	0.6	0.6	0.6	0.6	0.5	0.5	0.5	0.6	0.4	-0.2 ss
10th Grade	—	—	—	—	0.8	0.9	1.1	1.0	1.1	1.1	0.7	0.8	0.5	0.7	0.7	0.6	0.6	0.6	0.6	[-0.2]
12th Grade	—	—	—	—	1.0	1.0	1.2	0.8	1.0	1.6	0.8	0.8	0.8	0.7	0.8	0.6	1.0	0.5	0.6	+0.1
Narcotics other than Heroin <sup>k,l</sup>																				
8th Grade	—	—	—	—	—	—	—	—	—	—	—	—	—	—	—	—	—	—	—	—
10th Grade	—	—	—	—	—	—	—	—	—	—	—	—	—	—	—	—	—	—	—	—
12th Grade	3.5	3.3	3.6	3.8	4.7	5.4	6.2	6.3	6.7	7.0	6.7†	9.4	9.3	9.5	9.0	9.0	9.2	9.1	9.2	+0.1

Note. “[ ]” indicates that because we believe the 2008–2009 observed changes based on the total samples to be inaccurate for this variable for 10th grade, the change derived from the matched half-sample of schools participating in both years has been substituted here. See text.

(Table continued on next page.)

**TABLE 2 (cont.)**  
**Trends in Annual Prevalence of Use of Various Drugs**  
**in Grades 8, 10, and 12**

	1991	1992	1993	1994	1995	1996	1997	1998	1999	2000	2001	2002	2003	2004	2005	2006	2007	2008	2009	2008– 2009 change
<b>OxyContin<sup>k,n,t</sup></b>																				
8th Grade	—	—	—	—	—	—	—	—	—	—	—	1.3	1.7	1.7	1.8	2.6	1.8	2.1	2.0	-0.1
10th Grade	—	—	—	—	—	—	—	—	—	—	—	3.0	3.6	3.5	3.2	3.8	3.9	3.6	5.1	[+0.9]
12th Grade	—	—	—	—	—	—	—	—	—	—	—	4.0	4.5	5.0	5.5	4.3	5.2	4.7	4.9	+0.2
<b>Vicodin<sup>k,n,t</sup></b>																				
8th Grade	—	—	—	—	—	—	—	—	—	—	—	2.5	2.8	2.5	2.6	3.0	2.7	2.9	2.5	-0.3
10th Grade	—	—	—	—	—	—	—	—	—	—	—	6.9	7.2	6.2	5.9	7.0	7.2	6.7	8.1	[-0.3]
12th Grade	—	—	—	—	—	—	—	—	—	—	—	9.6	10.5	9.3	9.5	9.7	9.6	9.7	9.7	0.0
<b>Amphetamines<sup>k,m</sup></b>																				
8th Grade	6.2	6.5	7.2	7.9	8.7	9.1	8.1	7.2	6.9	6.5	6.7	5.5	5.5	4.9	4.9	4.7	4.2	4.5	4.1	-0.4
10th Grade	8.2	8.2	9.6	10.2	11.9	12.4	12.1	10.7	10.4	11.1	11.7	10.7	9.0	8.5	7.8	7.9	8.0	6.4	7.1	[+0.6]
12th Grade	8.2	7.1	8.4	9.4	9.3	9.5	10.2	10.1	10.2	10.5	10.9	11.1	9.9	10.0	8.6	8.1	7.5	6.8	6.6	-0.2
<b>Ritalin<sup>k,n,o</sup></b>																				
8th Grade	—	—	—	—	—	—	—	—	—	—	2.9	2.8	2.6	2.5	2.4	2.6	2.1	1.6	1.8	+0.2
10th Grade	—	—	—	—	—	—	—	—	—	—	4.8	4.8	4.1	3.4	3.4	3.6	2.8	2.9	3.6	[-0.1]
12th Grade	—	—	—	—	—	—	—	—	—	—	5.1	4.0	4.0	5.1	4.4	4.4	3.8	3.4	2.1	-1.3 s
<b>Adderall<sup>k,n,o</sup></b>																				
8th Grade	—	—	—	—	—	—	—	—	—	—	—	—	—	—	—	—	—	—	2.0	—
10th Grade	—	—	—	—	—	—	—	—	—	—	—	—	—	—	—	—	—	—	5.7	—
12th Grade	—	—	—	—	—	—	—	—	—	—	—	—	—	—	—	—	—	—	5.4	—
<b>Provigil<sup>k,o</sup></b>																				
8th Grade	—	—	—	—	—	—	—	—	—	—	—	—	—	—	—	—	—	—	—	—
10th Grade	—	—	—	—	—	—	—	—	—	—	—	—	—	—	—	—	—	—	—	—
12th Grade	—	—	—	—	—	—	—	—	—	—	—	—	—	—	—	—	—	—	1.8	—
<b>Methamphetamine<sup>n,o</sup></b>																				
8th Grade	—	—	—	—	—	—	—	—	3.2	2.5	2.8	2.2	2.5	1.5	1.8	1.8	1.1	1.2	1.0	-0.2
10th Grade	—	—	—	—	—	—	—	—	4.6	4.0	3.7	3.9	3.3	3.0	2.9	1.8	1.6	1.5	1.6	[-0.1]
12th Grade	—	—	—	—	—	—	—	—	4.7	4.3	3.9	3.6	3.2	3.4	2.5	2.5	1.7	1.2	1.2	0.0
<b>Crystal Methamphetamine (Ice)<sup>o</sup></b>																				
8th Grade	—	—	—	—	—	—	—	—	—	—	—	—	—	—	—	—	—	—	—	—
10th Grade	—	—	—	—	—	—	—	—	—	—	—	—	—	—	—	—	—	—	—	—
12th Grade	1.4	1.3	1.7	1.8	2.4	2.8	2.3	3.0	1.9	2.2	2.5	3.0	2.0	2.1	2.3	1.9	1.6	1.1	0.9	-0.1
<b>Sedatives (Barbiturates)<sup>k</sup></b>																				
8th Grade	—	—	—	—	—	—	—	—	—	—	—	—	—	—	—	—	—	—	—	—
10th Grade	—	—	—	—	—	—	—	—	—	—	—	—	—	—	—	—	—	—	—	—
12th Grade	3.4	2.8	3.4	4.1	4.7	4.9	5.1	5.5	5.8	6.2	5.7	6.7	6.0	6.5	7.2	6.6	6.2	5.8	5.2	-0.6
<b>Methaqualone<sup>e,k</sup></b>																				
8th Grade	—	—	—	—	—	—	—	—	—	—	—	—	—	—	—	—	—	—	—	—
10th Grade	—	—	—	—	—	—	—	—	—	—	—	—	—	—	—	—	—	—	—	—
12th Grade	0.5	0.6	0.2	0.8	0.7	1.1	1.0	1.1	1.1	0.3	0.8	0.9	0.6	0.8	0.9	0.8	0.5	0.5	0.6	0.0

Note. “[ ]” indicates that because we believe the 2008–2009 observed changes based on the total samples to be inaccurate for this variable for 10th grade, the change derived from the matched half-sample of schools participating in both years has been substituted here. See text.

(Table continued on next page.)

**TABLE 2 (cont.)**  
**Trends in Annual Prevalence of Use of Various Drugs**  
**in Grades 8, 10, and 12**

	1991	1992	1993	1994	1995	1996	1997	1998	1999	2000	2001	2002	2003	2004	2005	2006	2007	2008	2009	2008– 2009 change
<b>Tranquilizers<sup>b,k</sup></b>																				
8th Grade	1.8	2.0	2.1	2.4	2.7	3.3	2.9	2.6	2.5	2.6‡	2.8	2.6	2.7	2.5	2.8	2.6	2.4	2.4	2.6	+0.2
10th Grade	3.2	3.5	3.3	3.3	4.0	4.6	4.9	5.1	5.4	5.6‡	7.3	6.3	5.3	5.1	4.8	5.2	5.3	4.6	5.0	[+0.4]
12th Grade	3.6	2.8	3.5	3.7	4.4	4.6	4.7	5.5	5.8	5.7‡	6.9	7.7	6.7	7.3	6.8	6.6	6.2	6.2	6.3	+0.1
<b>OTC Cough/Cold Medicines<sup>n,o</sup></b>																				
8th Grade	—	—	—	—	—	—	—	—	—	—	—	—	—	—	—	4.2	4.0	3.6	3.8	+0.2
10th Grade	—	—	—	—	—	—	—	—	—	—	—	—	—	—	—	5.3	5.4	5.3	6.0	[+0.3]
12th Grade	—	—	—	—	—	—	—	—	—	—	—	—	—	—	—	6.9	5.8	5.5	5.9	+0.3
<b>Rohypnol<sup>p</sup></b>																				
8th Grade	—	—	—	—	—	1.0	0.8	0.8	0.5	0.5	0.7	0.3	0.5	0.6	0.7	0.5	0.7	0.5	0.4	-0.1
10th Grade	—	—	—	—	—	1.1	1.3	1.2	1.0	0.8	1.0	0.7	0.6	0.7	0.5	0.5	0.7	0.4	0.4	[0.0]
12th Grade	—	—	—	—	—	1.1	1.2	1.4	1.0	0.8	0.9‡	1.6	1.3	1.6	1.2	1.1	1.0	1.3	1.0	-0.3
<b>GHB<sup>u</sup></b>																				
8th Grade	—	—	—	—	—	—	—	—	—	1.2	1.1	0.8	0.9	0.7	0.5	0.8	0.7	1.1	0.7	-0.4
10th Grade	—	—	—	—	—	—	—	—	—	1.1	1.0	1.4	1.4	0.8	0.8	0.7	0.6	0.5	1.0	[+0.3]
12th Grade	—	—	—	—	—	—	—	—	—	1.9	1.6	1.5	1.4	2.0	1.1	1.1	0.9	1.2	1.1	-0.1
<b>Ketamine<sup>n,v</sup></b>																				
8th Grade	—	—	—	—	—	—	—	—	—	1.6	1.3	1.3	1.1	0.9	0.6	0.9	1.0	1.2	1.0	-0.2
10th Grade	—	—	—	—	—	—	—	—	—	2.1	2.1	2.2	1.9	1.3	1.0	1.0	0.8	1.0	1.3	[-0.1]
12th Grade	—	—	—	—	—	—	—	—	—	2.5	2.5	2.6	2.1	1.9	1.6	1.4	1.3	1.5	1.7	+0.2
<b>Alcohol<sup>f</sup></b>																				
<b>Any Use</b>																				
8th Grade	54.0	53.7‡	45.4	46.8	45.3	46.5	45.5	43.7	43.5	43.1	41.9	38.7	37.2	36.7	33.9	33.6	31.8	32.1	30.3	-1.8
10th Grade	72.3	70.2‡	63.4	63.9	63.5	65.0	65.2	62.7	63.7	65.3	63.5	60.0	59.3	58.2	56.7	55.8	56.3	52.5	52.8	[-0.8]
12th Grade	77.7	76.8‡	72.7	73.0	73.7	72.5	74.8	74.3	73.8	73.2	73.3	71.5	70.1	70.6	68.6	66.5	66.4	65.5	66.2	+0.7
<b>Been Drunk<sup>o</sup></b>																				
8th Grade	17.5	18.3	18.2	18.2	18.4	19.8	18.4	17.9	18.5	18.5	16.6	15.0	14.5	14.5	14.1	13.9	12.6	12.7	12.2	-0.6
10th Grade	40.1	37.0	37.8	38.0	38.5	40.1	40.7	38.3	40.9	41.6	39.9	35.4	34.7	35.1	34.2	34.5	34.4	30.0	31.2	[-0.4]
12th Grade	52.7	50.3	49.6	51.7	52.5	51.9	53.2	52.0	53.2	51.8	53.2	50.4	48.0	51.8	47.7	47.9	46.1	45.6	47.0	+1.5
<b>Flavored Alcoholic Beverages<sup>e,n,w</sup></b>																				
8th Grade	—	—	—	—	—	—	—	—	—	—	—	—	—	30.4	27.9	26.8	26.0	25.0	22.2	-2.8 s
10th Grade	—	—	—	—	—	—	—	—	—	—	—	—	—	49.7	48.5	48.8	45.9	43.4	41.5	[-5.0] s
12th Grade	—	—	—	—	—	—	—	—	—	—	—	—	55.2	55.8	58.4	54.7	53.6	51.8	53.4	+1.7
<b>Bidis<sup>o</sup></b>																				
8th Grade	—	—	—	—	—	—	—	—	—	3.9	2.7	2.7	2.0	1.7	1.6	—	—	—	—	—
10th Grade	—	—	—	—	—	—	—	—	—	6.4	4.9	3.1	2.8	2.1	1.6	—	—	—	—	—
12th Grade	—	—	—	—	—	—	—	—	—	9.2	7.0	5.9	4.0	3.6	3.3	2.3	1.7	1.9	1.5	-0.4

Note. “[ ]” indicates that because we believe the 2008–2009 observed changes based on the total samples to be inaccurate for this variable for 10th grade, the change derived from the matched half-sample of schools participating in both years has been substituted here. See text.

(Table continued on next page.)

**TABLE 2 (cont.)**  
**Trends in Annual Prevalence of Use of Various Drugs**  
**in Grades 8, 10, and 12**

	1991	1992	1993	1994	1995	1996	1997	1998	1999	2000	2001	2002	2003	2004	2005	2006	2007	2008	2009	2008– 2009 change
<b>Kreteks<sup>n,o</sup></b>																				
8th Grade	—	—	—	—	—	—	—	—	—	—	2.6	2.6	2.0	1.9	1.4	—	—	—	—	—
10th Grade	—	—	—	—	—	—	—	—	—	—	6.0	4.9	3.8	3.7	2.8	—	—	—	—	—
12th Grade	—	—	—	—	—	—	—	—	—	—	10.1	8.4	6.7	6.5	7.1	6.2	6.8	6.8	5.5	-1.4
<b>Steroids<sup>k,s</sup></b>																				
8th Grade	1.0	1.1	0.9	1.2	1.0	0.9	1.0	1.2	1.7	1.7	1.6	1.5	1.4	1.1	1.1	0.9	0.8	0.9	0.8	-0.1
10th Grade	1.1	1.1	1.0	1.1	1.2	1.2	1.2	1.2	1.7	2.2	2.1	2.2	1.7	1.5	1.3	1.2	1.1	0.9	0.8	[-0.1]
12th Grade	1.4	1.1	1.2	1.3	1.5	1.4	1.4	1.7	1.8	1.7	2.4	2.5	2.1	2.5	1.5	1.8	1.4	1.5	1.5	0.0

*Source.* The Monitoring the Future study, the University of Michigan.

*Notes.* “[ ]” indicates that because we believe the 2008–2009 observed changes based on the total samples to be inaccurate for this variable for 10th grade, the change derived from the matched half-sample of schools participating in both years has been substituted here. See text.  
 See relevant footnotes at the end of Table 1.



**TABLE 3**  
**Trends in 30-Day Prevalence of Use of Various Drugs**  
**in Grades 8, 10, and 12**

	1991	1992	1993	1994	1995	1996	1997	1998	1999	2000	2001	2002	2003	2004	2005	2006	2007	2008	2009	2008– 2009 change
<b>Any Illicit Drug<sup>a</sup></b>																				
8th Grade	5.7	6.8	8.4	10.9	12.4	14.6	12.9	12.1	12.2	11.9	11.7	10.4	9.7	8.4	8.5	8.1	7.4	7.6	8.1	+0.5
10th Grade	11.6	11.0	14.0	18.5	20.2	23.2	23.0	21.5	22.1	22.5	22.7	20.8	19.5	18.3	17.3	16.8	16.9	15.8	17.8	[+0.6]
12th Grade	16.4	14.4	18.3	21.9	23.8	24.6	26.2	25.6	25.9	24.9	25.7	25.4	24.1	23.4	23.1	21.5	21.9	22.3	23.3	+0.9
<b>Any Illicit Drug other than Marijuana<sup>a,b</sup></b>																				
8th Grade	3.8	4.7	5.3	5.6	6.5	6.9	6.0	5.5	5.5	5.6‡	5.5	4.7	4.7	4.1	4.1	3.8	3.6	3.8	3.5	-0.3
10th Grade	5.5	5.7	6.5	7.1	8.9	8.9	8.8	8.6	8.6	8.5‡	8.7	8.1	6.9	6.9	6.4	6.3	6.9	5.3	5.7	[0.0]
12th Grade	7.1	6.3	7.9	8.8	10.0	9.5	10.7	10.7	10.4	10.4‡	11.0	11.3	10.4	10.8	10.3	9.8	9.5	9.3	8.6	-0.6
<b>Any Illicit Drug including Inhalants<sup>a,c</sup></b>																				
8th Grade	8.8	10.0	12.0	14.3	16.1	17.5	16.0	14.9	15.1	14.4	14.0	12.6	12.1	11.2	11.2	10.9	10.1	10.4	10.6	+0.2
10th Grade	13.1	12.6	15.5	20.0	21.6	24.5	24.1	22.5	23.1	23.6	23.6	21.7	20.5	19.3	18.4	17.7	18.1	16.8	18.8	[+0.9]
12th Grade	17.8	15.5	19.3	23.0	24.8	25.5	26.9	26.6	26.4	26.4	26.5	25.9	24.6	23.3	24.2	22.1	22.8	22.8	24.1	+1.3
<b>Marijuana/Hashish</b>																				
8th Grade	3.2	3.7	5.1	7.8	9.1	11.3	10.2	9.7	9.7	9.1	9.2	8.3	7.5	6.4	6.6	6.5	5.7	5.8	6.5	+0.7
10th Grade	8.7	8.1	10.9	15.8	17.2	20.4	20.5	18.7	19.4	19.7	19.8	17.8	17.0	15.9	15.2	14.2	14.2	13.8	15.9	[+0.9]
12th Grade	13.8	11.9	15.5	19.0	21.2	21.9	23.7	22.8	23.1	21.6	22.4	21.5	21.2	19.9	19.8	18.3	18.8	19.4	20.6	+1.2
<b>Inhalants<sup>c,d</sup></b>																				
8th Grade	4.4	4.7	5.4	5.6	6.1	5.8	5.6	4.8	5.0	4.5	4.0	3.8	4.1	4.5	4.2	4.1	3.9	4.1	3.8	-0.2
10th Grade	2.7	2.7	3.3	3.6	3.5	3.3	3.0	2.9	2.6	2.6	2.4	2.4	2.2	2.4	2.2	2.3	2.5	2.1	2.2	[+0.8] ss
12th Grade	2.4	2.3	2.5	2.7	3.2	2.5	2.5	2.3	2.0	2.2	1.7	1.5	1.5	1.5	2.0	1.5	1.2	1.4	1.2	-0.2
<b>Nitrites<sup>e</sup></b>																				
8th Grade	—	—	—	—	—	—	—	—	—	—	—	—	—	—	—	—	—	—	—	—
10th Grade	—	—	—	—	—	—	—	—	—	—	—	—	—	—	—	—	—	—	—	—
12th Grade	0.4	0.3	0.6	0.4	0.4	0.7	0.7	1.0	0.4	0.3	0.5	0.6	0.7	0.7	0.5	0.3	0.5	0.3	0.6	+0.3
<b>Hallucinogens<sup>b,f</sup></b>																				
8th Grade	0.8	1.1	1.2	1.3	1.7	1.9	1.8	1.4	1.3	1.2‡	1.6	1.2	1.2	1.0	1.1	0.9	1.0	0.9	0.9	-0.1
10th Grade	1.6	1.8	1.9	2.4	3.3	2.8	3.3	3.2	2.9	2.3‡	2.1	1.6	1.5	1.6	1.5	1.5	1.7	1.3	1.4	[0.0]
12th Grade	2.2	2.1	2.7	3.1	4.4	3.5	3.9	3.8	3.5	2.6‡	3.3	2.3	1.8	1.9	1.9	1.5	1.7	2.2	1.6	-0.6 s
<b>LSD</b>																				
8th Grade	0.6	0.9	1.0	1.1	1.4	1.5	1.5	1.1	1.1	1.0	1.0	0.7	0.6	0.5	0.5	0.4	0.5	0.5	0.5	0.0
10th Grade	1.5	1.6	1.6	2.0	3.0	2.4	2.8	2.7	2.3	1.6	1.5	0.7	0.6	0.6	0.6	0.7	0.7	0.7	0.5	[0.0]
12th Grade	1.9	2.0	2.4	2.6	4.0	2.5	3.1	3.2	2.7	1.6	2.3	0.7	0.6	0.7	0.7	0.6	0.6	1.1	0.5	-0.6 sss
<b>Hallucinogens other than LSD<sup>b</sup></b>																				
8th Grade	0.3	0.4	0.5	0.7	0.8	0.9	0.7	0.7	0.6	0.6‡	1.1	1.0	1.0	0.8	0.9	0.7	0.7	0.7	0.7	-0.1
10th Grade	0.4	0.5	0.7	1.0	1.0	1.0	1.2	1.4	1.2	1.2‡	1.4	1.4	1.2	1.4	1.3	1.3	1.4	1.0	1.1	[0.0]
12th Grade	0.7	0.5	0.8	1.2	1.3	1.6	1.7	1.6	1.6	1.7‡	1.9	2.0	1.5	1.7	1.6	1.3	1.4	1.6	1.4	-0.3

Note. “[” indicates that because we believe the 2008-2009 observed changes based on the total samples to be inaccurate for this variable for 10th grade, the change derived from the matched half-sample of schools participating in both years has been substituted here. See text.

(Table continued on next page.)

**TABLE 3 (cont.)**  
**Trends in 30-Day Prevalence of Use of Various Drugs**  
**in Grades 8, 10, and 12**

	1991	1992	1993	1994	1995	1996	1997	1998	1999	2000	2001	2002	2003	2004	2005	2006	2007	2008	2009	2008– 2009 change
<b>PCP<sup>e</sup></b>																				
8th Grade	—	—	—	—	—	—	—	—	—	—	—	—	—	—	—	—	—	—	—	—
10th Grade	—	—	—	—	—	—	—	—	—	—	—	—	—	—	—	—	—	—	—	—
12th Grade	0.5	0.6	1.0	0.7	0.6	1.3	0.7	1.0	0.8	0.9	0.5	0.4	0.6	0.4	0.7	0.4	0.5	0.6	0.5	0.0
<b>Ecstasy (MDMA)<sup>g</sup></b>																				
8th Grade	—	—	—	—	—	1.0	1.0	0.9	0.8	1.4	1.8	1.4	0.7	0.8	0.6	0.7	0.6	0.8	0.6	-0.2
10th Grade	—	—	—	—	—	1.8	1.3	1.3	1.8	2.6	2.6	1.8	1.1	0.8	1.0	1.2	1.2	1.1	1.3	[+0.3]
12th Grade	—	—	—	—	—	2.0	1.6	1.5	2.5	3.6	2.8	2.4	1.3	1.2	1.0	1.3	1.6	1.8	1.8	0.0
<b>Cocaine</b>																				
8th Grade	0.5	0.7	0.7	1.0	1.2	1.3	1.1	1.4	1.3	1.2	1.2	1.1	0.9	0.9	1.0	1.0	0.9	0.8	0.8	0.0
10th Grade	0.7	0.7	0.9	1.2	1.7	1.7	2.0	2.1	1.8	1.8	1.3	1.6	1.3	1.7	1.5	1.5	1.3	1.2	0.9	[-0.4] s
12th Grade	1.4	1.3	1.3	1.5	1.8	2.0	2.3	2.4	2.6	2.1	2.1	2.3	2.1	2.3	2.3	2.5	2.0	1.9	1.3	-0.6 s
<b>Crack</b>																				
8th Grade	0.3	0.5	0.4	0.7	0.7	0.8	0.7	0.9	0.8	0.8	0.8	0.8	0.7	0.6	0.6	0.6	0.6	0.5	0.5	0.0
10th Grade	0.3	0.4	0.5	0.6	0.9	0.8	0.9	1.1	0.8	0.9	0.7	1.0	0.7	0.8	0.7	0.7	0.5	0.5	0.4	[-0.1]
12th Grade	0.7	0.6	0.7	0.8	1.0	1.0	0.9	1.0	1.1	1.0	1.1	1.2	0.9	1.0	1.0	0.9	0.9	0.8	0.6	-0.2
<b>Other Cocaine<sup>h</sup></b>																				
8th Grade	0.5	0.5	0.6	0.9	1.0	1.0	0.8	1.0	1.1	0.9	0.9	0.8	0.7	0.7	0.7	0.7	0.6	0.6	0.7	0.0
10th Grade	0.6	0.6	0.7	1.0	1.4	1.3	1.6	1.8	1.6	1.6	1.2	1.3	1.1	1.5	1.3	1.3	1.1	1.0	0.8	[-0.2]
12th Grade	1.2	1.0	1.2	1.3	1.3	1.6	2.0	2.0	2.5	1.7	1.8	1.9	1.8	2.2	2.0	2.4	1.7	1.7	1.1	-0.6 s
<b>Heroin<sup>i</sup></b>																				
8th Grade	0.3	0.4	0.4	0.6	0.6	0.7	0.6	0.6	0.6	0.5	0.6	0.5	0.4	0.5	0.5	0.3	0.4	0.4	0.4	-0.1
10th Grade	0.2	0.2	0.3	0.4	0.6	0.5	0.6	0.7	0.7	0.5	0.3	0.5	0.3	0.5	0.5	0.5	0.4	0.4	0.4	[0.0]
12th Grade	0.2	0.3	0.2	0.3	0.6	0.5	0.5	0.5	0.5	0.7	0.4	0.5	0.4	0.5	0.5	0.4	0.4	0.4	0.4	0.0
<b>With a Needle<sup>j</sup></b>																				
8th Grade	—	—	—	—	0.4	0.5	0.4	0.5	0.4	0.3	0.4	0.3	0.3	0.3	0.3	0.2	0.3	0.3	0.3	0.0
10th Grade	—	—	—	—	0.3	0.3	0.3	0.4	0.3	0.3	0.2	0.3	0.2	0.3	0.3	0.3	0.3	0.2	0.3	[+0.1]
12th Grade	—	—	—	—	0.3	0.4	0.3	0.2	0.2	0.2	0.2	0.3	0.3	0.2	0.3	0.3	0.2	0.2	0.1	-0.1
<b>Without a Needle<sup>j</sup></b>																				
8th Grade	—	—	—	—	0.3	0.4	0.4	0.3	0.4	0.3	0.4	0.3	0.3	0.3	0.2	0.2	0.2	0.2	0.2	-0.1
10th Grade	—	—	—	—	0.3	0.3	0.4	0.5	0.5	0.4	0.2	0.4	0.2	0.3	0.3	0.3	0.2	0.3	0.2	[-0.1]
12th Grade	—	—	—	—	0.6	0.4	0.6	0.4	0.4	0.7	0.3	0.5	0.4	0.3	0.5	0.3	0.4	0.2	0.3	+0.1
<b>Narcotics other than Heroin<sup>k,l</sup></b>																				
8th Grade	—	—	—	—	—	—	—	—	—	—	—	—	—	—	—	—	—	—	—	—
10th Grade	—	—	—	—	—	—	—	—	—	—	—	—	—	—	—	—	—	—	—	—
12th Grade	1.1	1.2	1.3	1.5	1.8	2.0	2.3	2.4	2.6	2.9	3.0†	4.0	4.1	4.3	3.9	3.8	3.8	3.8	4.1	+0.2
<b>Amphetamines<sup>k,m</sup></b>																				
8th Grade	2.6	3.3	3.6	3.6	4.2	4.6	3.8	3.3	3.4	3.4	3.2	2.8	2.7	2.3	2.3	2.1	2.0	2.2	1.9	-0.3
10th Grade	3.3	3.6	4.3	4.5	5.3	5.5	5.1	5.1	5.0	5.4	5.6	5.2	4.3	4.0	3.7	3.5	4.0	2.8	3.3	[+0.4]
12th Grade	3.2	2.8	3.7	4.0	4.0	4.1	4.8	4.6	4.5	5.0	5.6	5.5	5.0	4.6	3.9	3.7	3.7	2.9	3.0	+0.2

Note. “[ ]” indicates that because we believe the 2008-2009 observed changes based on the total samples to be inaccurate for this variable for 10th grade, the change derived from the matched half-sample of schools participating in both years has been substituted here. See text.

(Table continued on next page.)

**TABLE 3 (cont.)**  
**Trends in 30-Day Prevalence of Use of Various Drugs**  
**in Grades 8, 10, and 12**

	1991	1992	1993	1994	1995	1996	1997	1998	1999	2000	2001	2002	2003	2004	2005	2006	2007	2008	2009	2008– 2009 change
<b>Methamphetamine<sup>n,o</sup></b>																				
8th Grade	—	—	—	—	—	—	—	—	1.1	0.8	1.3	1.1	1.2	0.6	0.7	0.6	0.6	0.7	0.5	-0.2
10th Grade	—	—	—	—	—	—	—	—	1.8	2.0	1.5	1.8	1.4	1.3	1.1	0.7	0.4	0.7	0.6	[+0.1]
12th Grade	—	—	—	—	—	—	—	—	1.7	1.9	1.5	1.7	1.7	1.4	0.9	0.9	0.6	0.6	0.5	0.0
<b>Crystal Methamphetamine (Ice)<sup>o</sup></b>																				
8th Grade	—	—	—	—	—	—	—	—	—	—	—	—	—	—	—	—	—	—	—	—
10th Grade	—	—	—	—	—	—	—	—	—	—	—	—	—	—	—	—	—	—	—	—
12th Grade	0.6	0.5	0.6	0.7	1.1	1.1	0.8	1.2	0.8	1.0	1.1	1.2	0.8	0.8	0.9	0.7	0.6	0.6	0.5	0.0
<b>Sedatives (Barbiturates)<sup>k</sup></b>																				
8th Grade	—	—	—	—	—	—	—	—	—	—	—	—	—	—	—	—	—	—	—	—
10th Grade	—	—	—	—	—	—	—	—	—	—	—	—	—	—	—	—	—	—	—	—
12th Grade	1.4	1.1	1.3	1.7	2.2	2.1	2.1	2.6	2.6	3.0	2.8	3.2	2.9	2.9	3.3	3.0	2.7	2.8	2.5	-0.3
<b>Methaqualone<sup>e,k</sup></b>																				
8th Grade	—	—	—	—	—	—	—	—	—	—	—	—	—	—	—	—	—	—	—	—
10th Grade	—	—	—	—	—	—	—	—	—	—	—	—	—	—	—	—	—	—	—	—
12th Grade	0.2	0.4	0.1	0.4	0.4	0.6	0.3	0.6	0.4	0.2	0.5	0.3	0.4	0.5	0.5	0.4	0.4	0.2	0.3	0.0
<b>Tranquilizers<sup>b,k</sup></b>																				
8th Grade	0.8	0.8	0.9	1.1	1.2	1.5	1.2	1.2	1.1	1.4‡	1.2	1.2	1.4	1.2	1.3	1.3	1.1	1.2	1.2	0.0
10th Grade	1.2	1.5	1.1	1.5	1.7	1.7	2.2	2.2	2.2	2.5‡	2.9	2.9	2.4	2.3	2.3	2.4	2.6	1.9	2.0	[-0.1]
12th Grade	1.4	1.0	1.2	1.4	1.8	2.0	1.8	2.4	2.5	2.6‡	2.9	3.3	2.8	3.1	2.9	2.7	2.6	2.6	2.7	0.0
<b>Rohypnol<sup>p</sup></b>																				
8th Grade	—	—	—	—	—	0.5	0.3	0.4	0.3	0.3	0.4	0.2	0.1	0.2	0.2	0.4	0.3	0.1	0.2	+0.1
10th Grade	—	—	—	—	—	0.5	0.5	0.4	0.5	0.4	0.2	0.4	0.2	0.3	0.2	0.2	0.2	0.2	0.3	[0.0]
12th Grade	—	—	—	—	—	0.5	0.3	0.3	0.3	0.4	0.3	—	—	—	—	—	—	—	—	—
<b>Alcohol<sup>q</sup></b>																				
<b>Any Use</b>																				
8th Grade	25.1	26.1‡	24.3	25.5	24.6	26.2	24.5	23.0	24.0	22.4	21.5	19.6	19.7	18.6	17.1	17.2	15.9	15.9	14.9	-1.0
10th Grade	42.8	39.9‡	38.2	39.2	38.8	40.4	40.1	38.8	40.0	41.0	39.0	35.4	35.4	35.2	33.2	33.8	33.4	28.8	30.4	[+0.5]
12th Grade	54.0	51.3‡	48.6	50.1	51.3	50.8	52.7	52.0	51.0	50.0	49.8	48.6	47.5	48.0	47.0	45.3	44.4	43.1	43.5	+0.3
<b>Been Drunk<sup>o</sup></b>																				
8th Grade	7.6	7.5	7.8	8.7	8.3	9.6	8.2	8.4	9.4	8.3	7.7	6.7	6.7	6.2	6.0	6.2	5.5	5.4	5.4	0.0
10th Grade	20.5	18.1	19.8	20.3	20.8	21.3	22.4	21.1	22.5	23.5	21.9	18.3	18.2	18.5	17.6	18.8	18.1	14.4	15.5	[0.0]
12th Grade	31.6	29.9	28.9	30.8	33.2	31.3	34.2	32.9	32.9	32.3	32.7	30.3	30.9	32.5	30.2	30.0	28.7	27.6	27.4	-0.2
<b>Flavored Alcoholic Beverages<sup>e,n</sup></b>																				
8th Grade	—	—	—	—	—	—	—	—	—	—	—	—	—	14.6	12.9	13.1	12.2	10.2	9.5	-0.7
10th Grade	—	—	—	—	—	—	—	—	—	—	—	—	—	25.1	23.1	24.7	21.8	20.2	19.0	[-2.1]
12th Grade	—	—	—	—	—	—	—	—	—	—	—	—	—	31.1	30.5	29.3	29.1	27.4	27.4	+0.1

Note. “[”]” indicates that because we believe the 2008–2009 observed changes based on the total samples to be inaccurate for this variable for 10th grade, the change derived from the matched half-sample of schools participating in both years has been substituted here. See text.

(Table continued on next page.)

**TABLE 3 (cont.)**  
**Trends in 30-Day Prevalence of Use of Various Drugs**  
**in Grades 8, 10, and 12**

	1991	1992	1993	1994	1995	1996	1997	1998	1999	2000	2001	2002	2003	2004	2005	2006	2007	2008	2009	2008– 2009 change
<b>Cigarettes</b>																				
<b>Any Use</b>																				
8th Grade	14.3	15.5	16.7	18.6	19.1	21.0	19.4	19.1	17.5	14.6	12.2	10.7	10.2	9.2	9.3	8.7	7.1	6.8	6.5	-0.4
10th Grade	20.8	21.5	24.7	25.4	27.9	30.4	29.8	27.6	25.7	23.9	21.3	17.7	16.7	16.0	14.9	14.5	14.0	12.3	13.1	[+1.1]
12th Grade	28.3	27.8	29.9	31.2	33.5	34.0	36.5	35.1	34.6	31.4	29.5	26.7	24.4	25.0	23.2	21.6	21.6	20.4	20.1	-0.3
<b>Smokeless Tobacco<sup>f</sup></b>																				
8th Grade	6.9	7.0	6.6	7.7	7.1	7.1	5.5	4.8	4.5	4.2	4.0	3.3	4.1	4.1	3.3	3.7	3.2	3.5	3.7	+0.3
10th Grade	10.0	9.6	10.4	10.5	9.7	8.6	8.9	7.5	6.5	6.1	6.9	6.1	5.3	4.9	5.6	5.7	6.1	5.0	6.5	[+2.0] ss
12th Grade	—	11.4	10.7	11.1	12.2	9.8	9.7	8.8	8.4	7.6	7.8	6.5	6.7	6.7	7.6	6.1	6.6	6.5	8.4	+1.8
<b>Steroids<sup>k,s</sup></b>																				
8th Grade	0.4	0.5	0.5	0.5	0.6	0.4	0.5	0.5	0.7	0.8	0.7	0.8	0.7	0.5	0.5	0.5	0.4	0.5	0.4	-0.1
10th Grade	0.6	0.6	0.5	0.6	0.6	0.5	0.7	0.6	0.9	1.0	0.9	1.0	0.8	0.8	0.6	0.6	0.5	0.5	0.5	[+0.1]
12th Grade	0.8	0.6	0.7	0.9	0.7	0.7	1.0	1.1	0.9	0.8	1.3	1.4	1.3	1.6	0.9	1.1	1.0	1.0	1.0	0.0

*Source.* The Monitoring the Future study, the University of Michigan.

*Notes.* “[ ]” indicates that because we believe the 2008–2009 observed changes based on the total samples to be inaccurate for this variable for 10th grade, the change derived from the matched half-sample of schools participating in both years has been substituted here. See text.  
 See relevant footnotes at the end of Table 1.

**TABLE 4**  
**Trends in 30-Day Prevalence of Daily Use of Various Drugs**  
**in Grades 8, 10, and 12**

	1991	1992	1993	1994	1995	1996	1997	1998	1999	2000	2001	2002	2003	2004	2005	2006	2007	2008	2009	2008– 2009 change	
<b>Marijuana/Hashish</b>																					
Daily <sup>x</sup>																					
8th Grade	0.2	0.2	0.4	0.7	0.8	1.5	1.1	1.1	1.4	1.3	1.3	1.2	1.0	0.8	1.0	1.0	0.8	0.9	1.0	+0.1	
10th Grade	0.8	0.8	1.0	2.2	2.8	3.5	3.7	3.6	3.8	3.8	4.5	3.9	3.6	3.2	3.1	2.8	2.8	2.7	2.8	[+0.1]	
12th Grade	2.0	1.9	2.4	3.6	4.6	4.9	5.8	5.6	6.0	6.0	5.8	6.0	6.0	5.6	5.0	5.0	5.1	5.4	5.2	-0.2	
<b>Alcohol<sup>q,x</sup></b>																					
Any Daily Use																					
8th Grade	0.5	0.6‡	1.0	1.0	0.7	1.0	0.8	0.9	1.0	0.8	0.9	0.7	0.8	0.6	0.5	0.5	0.6	0.7	0.5	-0.2 s	
10th Grade	1.3	1.2‡	1.8	1.7	1.7	1.6	1.7	1.9	1.9	1.8	1.9	1.8	1.5	1.3	1.3	1.4	1.4	1.0	1.1	[+0.1]	
12th Grade	3.6	3.4‡	3.4	2.9	3.5	3.7	3.9	3.9	3.4	2.9	3.6	3.5	3.2	2.8	3.1	3.0	3.1	2.8	2.5	-0.3	
<b>Been Drunk</b>																					
Daily <sup>o,x</sup>																					
8th Grade	0.1	0.1	0.2	0.3	0.2	0.2	0.2	0.3	0.4	0.3	0.2	0.3	0.2	0.2	0.2	0.2	0.2	0.2	0.2	0.2	0.0
10th Grade	0.2	0.3	0.4	0.4	0.6	0.4	0.6	0.6	0.7	0.5	0.6	0.5	0.5	0.4	0.4	0.5	0.5	0.3	0.4	[0.0]	
12th Grade	0.9	0.8	0.9	1.2	1.3	1.6	2.0	1.5	1.9	1.7	1.4	1.2	1.6	1.8	1.5	1.6	1.3	1.4	1.1	-0.4	
<b>5+ Drinks in a Row</b>																					
in Last 2 Weeks <sup>y</sup>																					
8th Grade	10.9	11.3	11.3	12.1	12.3	13.3	12.3	11.5	13.1	11.7	11.0	10.3	9.8	9.4	8.4	8.7	8.3	8.1	7.8	-0.3	
10th Grade	21.0	19.1	21.0	21.9	22.0	22.8	23.1	22.4	23.5	24.1	22.8	20.3	20.0	19.9	19.0	19.9	19.6	16.0	17.5	[+0.8]	
12th Grade	29.8	27.9	27.5	28.2	29.8	30.2	31.3	31.5	30.8	30.0	29.7	28.6	27.9	29.2	27.1	25.4	25.9	24.6	25.2	+0.6	
<b>Cigarettes</b>																					
Any Daily Use																					
8th Grade	7.2	7.0	8.3	8.8	9.3	10.4	9.0	8.8	8.1	7.4	5.5	5.1	4.5	4.4	4.0	4.0	3.0	3.1	2.7	-0.4	
10th Grade	12.6	12.3	14.2	14.6	16.3	18.3	18.0	15.8	15.9	14.0	12.2	10.1	8.9	8.3	7.5	7.6	7.2	5.9	6.3	[+0.6]	
12th Grade	18.5	17.2	19.0	19.4	21.6	22.2	24.6	22.4	23.1	20.6	19.0	16.9	15.8	15.6	13.6	12.2	12.3	11.4	11.2	-0.2	
<b>1/2 Pack+/Day</b>																					
8th Grade	3.1	2.9	3.5	3.6	3.4	4.3	3.5	3.6	3.3	2.8	2.3	2.1	1.8	1.7	1.7	1.5	1.1	1.2	1.0	-0.2	
10th Grade	6.5	6.0	7.0	7.6	8.3	9.4	8.6	7.9	7.6	6.2	5.5	4.4	4.1	3.3	3.1	3.3	2.7	2.0	2.4	[+0.4]	
12th Grade	10.7	10.0	10.9	11.2	12.4	13.0	14.3	12.6	13.2	11.3	10.3	9.1	8.4	8.0	6.9	5.9	5.7	5.4	5.0	-0.4	
<b>Smokeless Tobacco</b>																					
Daily <sup>f</sup>																					
8th Grade	1.6	1.8	1.5	1.9	1.2	1.5	1.0	1.0	0.9	0.9	1.2	0.8	0.8	1.0	0.7	0.7	0.8	0.8	0.8	0.0	
10th Grade	3.3	3.0	3.3	3.0	2.7	2.2	2.2	2.2	1.5	1.9	2.2	1.7	1.8	1.6	1.9	1.7	1.6	1.4	1.9	[+0.8] s	
12th Grade	—	4.3	3.3	3.9	3.6	3.3	4.4	3.2	2.9	3.2	2.8	2.0	2.2	2.8	2.5	2.2	2.8	2.7	2.9	+0.2	

Source. The Monitoring the Future study, the University of Michigan.

Notes. “[ ]” indicates that because we believe the 2008–2009 observed changes based on the total samples to be inaccurate for this variable for 10th grade, the change derived from the matched half-sample of schools participating in both years has been substituted here. See text.  
 See relevant footnotes at the end of Table 1.

**TABLE 5**  
**Trends in Harmfulness of Drugs as Perceived by 8th Graders**

	Percentage saying "great risk" <sup>a</sup>																	2009 change		
	1991	1992	1993	1994	1995	1996	1997	1998	1999	2000	2001	2002	2003	2004	2005	2006	2007		2008	
<i>How much do you think people risk harming themselves (physically or in other ways), if they . . .</i>	40.4	39.1	36.2	31.6	28.9	27.9	25.3	28.1	28.0	29.0	27.7	28.2	30.2	31.9	31.4	32.2	32.8	31.1	29.5	-1.6
Try marijuana once or twice	57.9	56.3	53.8	48.6	45.9	44.3	43.1	45.0	45.7	47.4	46.3	46.0	48.6	50.5	48.9	48.9	50.2	48.1	44.8	-3.2 ss
Smoke marijuana occasionally	83.8	82.0	79.6	74.3	73.0	70.9	72.7	73.0	73.3	74.8	72.2	71.7	74.2	76.2	73.9	73.2	74.3	72.0	69.8	-2.2 s
Smoke marijuana regularly	35.9	37.0	36.5	37.9	36.4	40.8	40.1	38.9	40.8	41.2	45.6	42.8	40.3	38.7	37.5	35.8	35.9	33.9	34.1	+0.2
Try inhalants once or twice <sup>b</sup>	65.6	64.4	64.6	65.5	64.8	68.2	68.7	67.2	68.8	69.9	71.6	69.9	67.4	66.4	64.1	62.1	61.9	59.2	58.1	-1.0
Take inhalants regularly <sup>b</sup>	—	—	42.1	38.3	36.7	36.5	37.0	34.9	34.1	34.0	31.6	29.6	27.9	26.8	25.8	23.8	22.8	21.9	21.4	-0.6
Take LSD once or twice <sup>c</sup>	—	—	68.3	65.8	64.4	63.6	64.1	59.6	58.8	57.5	52.9	49.3	48.2	45.2	44.0	40.0	38.5	36.9	37.0	0.0
Take LSD regularly <sup>c</sup>	—	—	—	—	—	—	—	—	—	—	35.8	38.9	41.9	42.5	40.0	32.8	30.4	28.6	26.0	-2.6
Try ecstasy (MDMA) once or twice <sup>d</sup>	—	—	—	—	—	—	—	—	—	—	55.5	61.8	65.8	65.1	60.8	52.0	48.6	46.8	43.9	-2.9
Take ecstasy (MDMA) occasionally <sup>d</sup>	62.8	61.2	57.2	54.4	50.8	51.0	49.9	49.3	48.7	48.5	48.6	47.4	48.7	49.0	49.6	47.6	47.3	47.1	46.6	-0.6
Try crack once or twice <sup>b</sup>	82.2	79.6	76.8	74.4	72.1	71.6	71.2	70.6	70.6	70.1	70.0	69.7	70.3	70.4	69.4	68.7	68.3	67.9	66.6	-1.2
Take crack occasionally <sup>b</sup>	55.5	54.1	50.7	48.4	44.9	45.2	45.0	44.0	43.3	43.3	43.9	43.2	43.7	44.4	44.2	43.5	43.5	42.7	42.3	-0.3
Try cocaine powder once or twice <sup>b</sup>	77.0	74.3	71.8	69.1	66.4	65.7	65.8	65.2	65.4	65.5	65.8	64.9	65.8	66.0	65.3	64.0	64.2	62.7	62.3	-0.4
Take cocaine powder occasionally <sup>b</sup>	—	—	—	—	—	—	—	—	—	—	—	—	—	—	—	—	—	—	—	—
Try heroin once or twice without using a needle <sup>e</sup>	—	—	—	—	60.1	61.3	63.0	62.8	63.0	62.0	61.1	62.6	62.7	61.6	61.4	60.4	60.3	60.8	60.0	-0.8
Take heroin occasionally without using a needle <sup>e</sup>	—	—	—	—	76.8	76.6	79.2	79.0	78.9	78.6	78.5	78.5	77.8	77.5	76.8	75.3	76.4	75.5	74.0	-1.5
Try one or two drinks of an alcoholic beverage (beer, wine, liquor)	11.0	12.1	12.4	11.6	11.6	11.8	10.4	12.1	11.6	11.9	12.2	12.5	12.6	13.7	13.9	14.2	14.9	13.5	14.4	+0.9
Take one or two drinks nearly every day	31.8	32.4	32.6	29.9	30.5	28.6	29.1	30.3	29.7	30.4	30.0	29.6	29.9	31.0	31.4	31.3	32.6	31.5	31.5	0.0
Have five or more drinks once or twice each weekend	59.1	58.0	57.7	54.7	54.1	51.8	55.6	56.0	55.3	55.9	56.1	56.4	56.5	56.9	57.2	56.4	57.9	57.0	55.8	-1.2
Smoke one to five cigarettes per day <sup>f</sup>	—	—	—	—	—	—	—	—	26.9	28.9	30.5	32.8	33.4	37.0	37.5	37.0	38.6	38.6	38.6	0.0
Smoke one or more packs of cigarettes per day <sup>g</sup>	51.6	50.8	52.7	50.8	49.8	50.4	52.6	54.3	54.8	58.8	57.1	57.5	57.7	62.4	61.5	59.4	61.1	59.8	59.1	-0.7
Use smokeless tobacco regularly	35.1	35.1	36.9	35.5	33.5	34.0	35.2	36.5	37.1	39.0	38.2	39.4	39.7	41.3	40.8	39.5	41.8	41.0	40.8	-0.2
Take steroids <sup>h</sup>	64.2	69.5	70.2	67.6	—	—	—	—	—	—	—	—	—	—	—	—	—	—	—	—

*Approximate weighted N = 17,400 18,700 18,400 17,400 17,500 17,900 18,800 18,100 16,700 16,700 16,200 15,100 16,500 17,000 16,800 16,500 16,100 15,700 15,000*

Source. The Monitoring the Future study, the University of Michigan.  
 Notes. Level of significance of difference between the two most recent classes: s = .05, ss = .01, sss = .001. "—" indicates data not available. Any apparent inconsistency between the change estimate and the prevalence estimates for the two most recent years is due to rounding.  
<sup>a</sup>Answer alternatives were: (1) No risk, (2) Slight risk, (3) Moderate risk, (4) Great risk, and (5) Can't say, drug unfamiliar.  
<sup>b</sup>Beginning in 1997, data based on two thirds of N indicated due to changes in questionnaire forms.  
<sup>c</sup>Data based on one of two forms in 1993–1996; N is one half of N indicated. Beginning in 1997, data based on one third of N indicated due to changes in questionnaire forms.  
<sup>d</sup>Data based on one third of N indicated.  
<sup>e</sup>Beginning in 1999, data based on two thirds of N indicated due to changes in questionnaire forms.  
<sup>f</sup>Data based on two forms in 1991 and 1992. Data based on one of two forms in 1993 and 1994; N is one half of N indicated.

**TABLE 6**  
**Trends in Harmfulness of Drugs as Perceived by 10th Graders**

	Percentage saying "great risk" <sup>a</sup>																			2008- 2009 change
	1991	1992	1993	1994	1995	1996	1997	1998	1999	2000	2001	2002	2003	2004	2005	2006	2007	2008	2009	
How much do you think people risk harming themselves (physically or in other ways), if they . . .																				
Try marijuana once or twice	30.0	31.9	29.7	24.4	21.5	20.0	18.8	19.6	19.2	18.5	17.9	19.9	21.1	22.0	22.3	22.2	22.2	23.1	20.5	[+0.2]
Smoke marijuana occasionally	48.6	48.9	46.1	38.9	35.4	32.8	31.9	32.5	33.5	32.4	31.2	32.0	34.9	36.2	36.6	35.6	36.0	37.0	32.9	[-0.7]
Smoke marijuana regularly	82.1	81.1	78.5	71.3	67.9	65.9	65.9	65.8	65.9	64.7	62.8	60.8	63.9	65.6	65.5	64.9	64.5	64.8	59.5	[-3.8] ss
Try inhalants once or twice <sup>b</sup>	37.8	38.7	40.9	42.7	41.6	47.2	47.5	45.8	48.2	46.6	49.9	48.7	47.7	46.7	45.7	43.9	43.0	41.2	42.0	[+0.6]
Take inhalants regularly <sup>b</sup>	69.8	67.9	69.6	71.5	71.8	75.8	74.5	73.3	76.3	75.0	76.4	73.4	72.2	73.0	71.2	70.2	68.6	66.8	66.8	[-0.9]
Take LSD once or twice <sup>c</sup>	—	—	48.7	46.5	44.7	45.1	44.5	43.5	45.0	43.0	41.3	40.1	40.8	40.6	40.3	38.8	35.4	34.6	34.9	[-0.1]
Take LSD regularly <sup>c</sup>	—	—	78.9	75.9	75.5	75.3	73.8	72.3	73.9	72.0	68.8	64.9	63.0	63.1	60.8	60.7	56.8	55.7	56.7	[-2.2]
Try ecstasy (MDMA) once or twice <sup>d</sup>	—	—	—	—	—	—	—	—	—	—	39.4	43.5	49.7	52.0	51.4	48.4	45.3	43.2	38.9	[-4.0] s
Take ecstasy (MDMA) occasionally <sup>d</sup>	—	—	—	—	—	—	—	—	—	—	64.8	67.3	71.7	74.6	72.8	71.3	68.2	66.4	62.1	[-5.3] sss
Try crack once or twice <sup>e</sup>	70.4	69.6	66.6	64.7	60.9	60.9	59.2	58.0	57.8	56.1	57.1	57.4	57.6	56.7	57.0	56.6	56.4	56.5	57.7	[+2.4]
Take crack occasionally <sup>b</sup>	87.4	86.4	84.4	83.1	81.2	80.3	78.7	77.5	79.1	76.9	77.3	75.7	76.4	76.7	76.9	76.2	76.0	76.5	75.9	[-1.2]
Try cocaine powder once or twice <sup>b</sup>	59.1	59.2	57.5	56.4	53.5	53.6	52.2	50.9	51.6	48.8	50.6	51.3	51.8	50.7	51.3	50.2	49.5	49.8	50.8	[+1.5]
Take cocaine powder occasionally <sup>b</sup>	82.2	80.1	79.1	77.8	75.6	75.0	73.9	71.8	73.6	70.9	72.3	71.0	71.4	72.2	72.4	71.3	70.9	71.1	71.0	[-1.1]
Try heroin once or twice without using a needle <sup>c</sup>	—	—	—	—	70.7	72.1	73.1	71.7	73.7	71.7	72.0	72.2	70.6	72.0	72.4	70.0	70.5	70.8	72.2	[+2.2]
Take heroin occasionally without using a needle <sup>c</sup>	—	—	—	—	85.1	85.8	86.5	84.9	86.5	85.2	85.4	83.4	83.5	85.4	85.2	83.6	84.2	83.1	83.3	[+1.3]
Try one or two drinks of an alcoholic beverage (beer, wine, liquor)	9.0	10.1	10.9	9.4	9.3	8.9	9.0	10.1	10.5	9.6	9.8	11.5	11.5	10.8	11.5	11.1	11.6	12.6	11.9	[+0.5]
Take one or two drinks nearly every day	36.1	36.8	35.9	32.5	31.7	31.2	31.8	31.9	32.9	32.3	31.5	31.0	30.9	31.3	32.6	31.7	33.3	35.0	33.8	[+0.6]
Have five or more drinks once or twice each weekend	54.7	55.9	54.9	52.9	52.0	50.9	51.8	52.5	51.9	51.0	50.7	51.7	51.6	51.7	53.3	52.4	54.1	56.6	54.2	[-1.2]
Smoke one or five cigarettes per day <sup>f</sup>	—	—	—	—	—	—	—	—	28.4	30.2	32.4	35.1	38.1	39.7	41.0	41.3	41.7	43.5	42.8	[+0.2]
Smoke one or more packs of cigarettes per day <sup>f</sup>	60.3	59.3	60.7	59.0	57.0	57.9	59.9	61.9	62.7	65.9	64.7	64.3	65.7	68.4	68.1	67.7	68.2	69.1	67.3	[-1.3]
Use smokeless tobacco regularly	40.3	39.6	44.2	42.2	38.2	41.0	42.2	42.8	44.2	46.7	46.2	46.9	48.0	47.8	46.1	45.9	46.7	48.0	44.7	[-0.9]
Take steroids <sup>f</sup>	67.1	72.7	73.4	72.5	—	—	—	—	—	—	—	—	—	—	—	—	—	—	—	—
	<i>Approximate weighted N = 14,700 14,800 15,300 15,900 17,000 15,700 15,600 15,000 13,600 14,300 14,000 14,300 15,800 16,400 16,200 16,200 16,100 15,100 15,900</i>																			

Source. The Monitoring the Future study, the University of Michigan.

Notes. "[ ]" indicates that because we believe the 2008–2009 observed changes based on the total samples to be inaccurate for this variable for 10th grade, the change derived from the matched half-sample of schools participating in both years has been substituted here. See text.

Level of significance of difference between the two most recent classes: s = .05, ss = .01, sss = .001. "—" indicates data not available. Any apparent inconsistency between the change estimate and the prevalence estimates for the two most recent years is due to rounding.

<sup>a</sup>Answer alternatives were: (1) No risk, (2) Slight risk, (3) Moderate risk, (4) Great risk, and (5) Can't say, drug unfamiliar.

<sup>b</sup>Beginning in 1997, data based on two thirds of N indicated due to changes in questionnaire forms.

<sup>c</sup>Data based on one of two forms in 1993–1996; N is one half of N indicated. Beginning in 1997, data based on one third of N indicated due to changes in questionnaire forms.

<sup>d</sup>Data based on one third of N indicated.

<sup>e</sup>Beginning in 1999, data based on two thirds of N indicated due to changes in questionnaire forms.

<sup>f</sup>Data based on two forms in 1991 and 1992. Data based on one of two forms in 1993 and 1994; N is one half of N indicated.





**TABLE 7 (cont.)**  
**Trends in Harmfulness of Drugs as Perceived by 12th Graders**

	Percentage saying "great risk" <sup>ab</sup>													2008– 2009 change					
	1992	1993	1994	1995	1996	1997	1998	1999	2000	2001	2002	2003	2004	2005	2006	2007	2008	2009	
<i>How much do you think people risk harming themselves (physically or in other ways), if they . . .</i>																			
Try marijuana once or twice	24.5	21.9	19.5	16.3	15.6	14.9	16.7	15.7	13.7	15.3	16.1	16.1	15.9	16.1	17.8	18.6	17.4	18.5	+1.1
Smoke marijuana occasionally	39.6	35.6	30.1	25.6	25.9	24.7	24.4	23.9	23.4	23.5	23.2	26.6	25.4	25.8	25.9	27.1	25.8	27.4	+1.6
Smoke marijuana regularly	76.5	72.5	65.0	60.8	59.9	58.1	58.5	57.4	58.3	57.4	53.0	54.9	54.6	58.0	57.9	54.8	51.7	52.4	+0.7
Try LSD once or twice	42.3	39.5	38.8	36.4	36.2	34.7	37.4	34.9	34.3	33.2	36.7	36.2	36.2	36.5	36.1	37.0	33.9	37.1	+3.2
Take LSD regularly	81.8	79.4	79.1	78.1	77.8	76.6	76.5	76.1	75.9	74.1	73.9	72.3	70.2	69.9	69.3	67.3	63.6	67.8	+4.2 s
Try PCP once or twice	54.8	50.8	51.5	49.1	51.0	48.8	46.8	44.8	45.0	46.2	48.3	45.2	47.1	46.6	47.0	48.0	47.4	49.7	+2.3
Try ecstasy (MDMA) once or twice	—	—	—	—	—	33.8	34.5	35.0	37.9	45.7	52.2	56.3	57.7	60.1	59.3	58.1	57.0	53.3	-3.7 s
Try cocaine once or twice	56.8	57.6	57.2	53.7	54.2	53.6	54.6	52.1	51.1	50.7	51.2	51.0	50.7	50.5	52.5	51.3	50.3	53.1	+2.8
Take cocaine occasionally	75.1	73.3	73.7	70.8	72.1	72.4	70.1	70.1	69.5	69.9	68.3	69.1	67.2	66.7	69.8	68.8	67.1	71.4	+4.4 ss
Take cocaine regularly	90.2	90.1	89.3	87.9	88.3	87.1	86.3	85.8	86.2	84.1	84.5	83.0	82.2	82.8	84.6	83.3	80.7	84.4	+3.7 ss
Try crack once or twice	62.4	57.6	58.4	54.6	56.0	54.0	52.2	48.2	48.4	49.4	50.8	47.3	47.8	48.4	47.8	47.3	47.5	48.4	+0.9
Take crack occasionally	76.3	73.9	73.8	72.8	71.4	70.3	68.7	67.3	65.8	65.4	65.6	64.0	64.5	63.8	64.8	63.6	65.2	64.7	-0.5
Take crack regularly	89.3	87.5	89.6	88.6	88.0	86.2	85.3	85.4	85.3	85.8	84.1	83.2	83.5	83.3	82.8	82.6	83.4	84.0	+0.5
Try cocaine powder once or twice	57.1	53.2	55.4	52.0	53.2	51.4	48.5	46.1	47.0	49.0	49.5	46.2	45.4	46.2	45.8	45.1	45.1	46.5	+1.4
Take cocaine powder occasionally	70.8	68.6	70.6	69.1	68.8	67.7	65.4	64.2	64.7	63.2	64.4	61.4	61.6	60.8	61.9	59.9	61.6	62.6	+1.0
Take cocaine powder regularly	88.4	87.0	88.6	87.8	86.8	86.0	84.1	84.6	85.5	84.4	84.2	82.3	81.7	82.7	82.1	81.5	82.5	83.4	+0.9
Try heroin once or twice	50.9	50.7	52.8	50.9	52.5	56.7	57.8	56.0	54.2	55.6	56.0	58.0	56.6	55.2	59.1	58.4	55.5	59.3	+3.8 s
Take heroin occasionally	74.2	72.0	72.1	71.0	74.8	76.3	76.9	77.3	74.6	75.9	76.6	78.5	75.7	76.0	79.1	76.2	75.3	79.7	+4.4 ss
Take heroin regularly	89.2	88.3	88.0	87.2	89.5	88.9	89.1	89.9	89.2	88.3	88.5	89.3	86.8	87.5	89.7	87.8	86.4	89.9	+3.5 ss
Try heroin once or twice without using a needle	—	—	—	—	55.6	60.5	59.6	58.5	61.6	60.7	60.6	58.9	61.2	60.5	62.6	60.2	60.8	61.5	+0.7
Take heroin occasionally without using a needle	—	—	—	—	71.2	71.0	74.3	73.4	73.6	74.7	74.4	73.0	76.1	73.3	76.2	73.9	73.2	74.8	+1.6
Try amphetamines once or twice	32.6	31.3	31.4	28.8	30.8	31.0	35.3	32.2	32.6	34.7	34.4	36.8	35.7	37.7	39.5	41.3	39.2	41.9	+2.7
Take amphetamines regularly	72.4	69.9	67.0	65.9	66.8	66.0	67.7	66.4	66.3	67.1	64.8	65.6	63.9	67.1	68.1	68.1	65.4	69.0	+3.6 s
Try crystal methamphetamine (ice) once or twice	61.9	57.5	58.3	54.4	55.3	54.4	52.7	51.2	51.3	52.7	53.8	51.2	52.4	54.6	59.1	60.2	62.2	63.4	+1.3
Try sedatives (barbiturates) once or twice <sup>b</sup>	32.2	29.2	29.9	26.3	29.1	26.9	29.0	26.1	25.0	25.7	26.2	27.9†	24.9	24.7	28.0	27.9	25.9	29.6	+3.7 s
Take sedatives (barbiturates) regularly <sup>b</sup>	70.2	66.1	63.3	61.6	60.4	56.8	56.3	54.1	52.3	50.3	49.3	49.6†	54.0	54.1	56.8	55.1	50.2	54.7	+4.5 s
Try one or two drinks of an alcoholic beverage (beer, wine, liquor)	8.6	8.2	7.6	5.9	7.3	6.7	8.0	8.3	6.4	8.7	7.6	8.4	8.6	8.5	9.3	10.5	10.0	9.4	-0.5
Take one or two drinks nearly every day	30.6	28.2	27.0	24.8	25.1	24.8	24.3	21.8	21.7	23.4	21.0	20.1	23.0	23.7	25.3	25.1	24.2	23.7	-0.5
Take four or five drinks nearly every day	70.5	67.8	66.2	62.8	65.6	63.0	62.1	61.1	59.9	60.7	58.8	57.8	59.2	61.8	63.4	61.8	60.8	62.4	+1.6
Have five or more drinks once or twice each weekend	49.0	48.3	46.5	45.2	49.5	43.0	42.8	43.1	42.7	43.6	42.2	43.5	43.6	45.0	47.6	45.8	46.3	48.0	+1.7
Smoke one or more packs of cigarettes per day	69.2	69.5	67.6	65.6	68.2	68.7	70.8	70.8	73.1	73.3	74.2	72.1	74.0	76.5	77.6	77.3	74.0	74.9	+1.0
Use smokeless tobacco regularly	35.5	38.9	36.6	33.2	37.4	38.6	40.9	41.1	42.2	45.4	42.6	43.3	45.0	43.6	45.9	44.0	42.9	40.8	-2.1
Take steroids	70.7	69.1	66.1	66.4	67.6	67.2	68.1	62.1	57.9	58.9	57.1	55.0	55.7	56.8	60.2	57.4	60.8	60.2	-0.5
	<b>2,684</b>	<b>2,759</b>	<b>2,591</b>	<b>2,603</b>	<b>2,449</b>	<b>2,579</b>	<b>2,564</b>	<b>2,306</b>	<b>2,130</b>	<b>2,173</b>	<b>2,198</b>	<b>2,466</b>	<b>2,491</b>	<b>2,512</b>	<b>2,407</b>	<b>2,450</b>	<b>2,389</b>	<b>2,290</b>	

<sup>a</sup>Answer alternatives were: (1) No risk, (2) Slight risk, (3) Moderate risk, (4) Great risk, and (5) Can't say, drug unfamiliar.

<sup>b</sup>In 2004 the question text was changed from "barbiturates" to "sedatives/barbiturates" and the list of examples was changed from "downers, goofballs, reeds, yellows, etc." to just "downers." These changes likely explain the discontinuity in the 2004 results.

**TABLE 8**  
**Trends in Disapproval of Drug Use in Grade 8**

	Percentage who "disapprove" or "strongly disapprove" <sup>a</sup>																	2008–			
	1991	1992	1993	1994	1995	1996	1997	1998	1999	2000	2001	2002	2003	2004	2005	2006	2007	2008	2009	change	
<i>Do you disapprove of people who . . .</i>																					
Try marijuana once or twice	84.6	82.1	79.2	72.9	70.7	67.5	67.6	69.0	70.7	72.5	72.4	73.3	73.8	75.9	75.3	76.0	78.7	76.6	75.3	-1.3	
Smoke marijuana occasionally	89.5	88.1	85.7	80.9	79.7	76.5	78.1	78.4	79.3	80.6	80.6	80.9	81.5	83.1	82.4	82.2	84.5	82.6	81.9	-0.7	
Smoke marijuana regularly	92.1	90.8	88.9	85.3	85.1	82.8	84.6	84.5	84.5	85.3	84.5	85.3	85.7	86.8	86.3	86.1	87.7	86.8	85.9	-0.9	
Try inhalants once or twice <sup>b</sup>	84.9	84.0	82.5	81.6	81.8	82.9	84.1	83.0	85.2	85.4	86.6	86.1	85.1	85.1	84.6	83.4	84.1	82.3	83.1	+0.8	
Take inhalants regularly <sup>b</sup>	90.6	90.0	88.9	88.1	88.8	89.3	90.3	89.5	90.3	90.2	90.5	90.4	89.8	90.1	89.8	89.0	89.5	88.5	88.4	-0.1	
Take LSD once or twice <sup>c</sup>	—	—	77.1	75.2	71.6	70.9	72.1	69.1	69.4	66.7	64.6	62.6	61.0	58.1	58.5	53.9	53.5	52.6	53.2	+0.6	
Take LSD regularly <sup>c</sup>	—	—	79.8	78.4	75.8	75.3	76.3	72.5	72.5	69.3	67.0	65.5	63.5	60.5	60.7	55.8	55.6	54.7	55.7	+1.0	
Try ecstasy (MDMA) once or twice <sup>d</sup>	—	—	—	—	—	—	—	—	—	—	69.0	74.3	77.7	76.3	75.0	66.7	65.7	63.5	62.3	-1.3	
Take ecstasy (MDMA) occasionally <sup>d</sup>	—	—	—	—	—	—	—	—	—	—	73.6	78.6	81.3	79.4	77.9	69.8	68.3	66.5	65.7	-0.8	
Try crack once or twice <sup>b</sup>	91.7	90.7	89.1	86.9	85.9	85.0	85.7	85.4	86.0	85.4	86.0	86.2	86.4	87.4	87.6	87.2	88.6	87.2	88.4	+1.2	
Take crack occasionally <sup>b</sup>	93.3	92.5	91.7	89.9	89.8	89.3	90.3	89.5	89.9	88.8	89.8	89.6	89.8	90.3	90.5	90.0	91.2	90.3	91.0	+0.7	
Try cocaine powder once or twice <sup>b</sup>	91.2	89.6	88.5	86.1	85.3	83.9	85.1	84.5	85.2	84.8	85.6	85.8	85.6	86.8	87.0	86.5	88.2	86.8	88.1	+1.3	
Take cocaine powder occasionally <sup>b</sup>	93.1	92.4	91.6	89.7	89.7	88.7	90.1	89.3	89.9	88.8	89.6	89.9	89.8	90.3	90.7	90.2	91.0	90.1	90.7	+0.6	
Try heroin once or twice without using a needle <sup>e</sup>	—	—	—	—	85.8	85.0	87.7	87.3	88.0	87.2	87.2	87.8	86.9	86.6	86.9	87.2	88.4	86.9	88.6	+1.7	
Take heroin occasionally without using a needle <sup>e</sup>	—	—	—	—	88.5	87.7	90.1	89.7	90.2	88.9	88.9	89.6	89.0	88.6	88.5	88.5	89.7	88.2	90.1	+1.9	
Try one or two drinks of an alcoholic beverage (beer, wine, liquor)	51.7	52.2	50.9	47.8	48.0	45.5	45.7	47.5	48.3	48.7	49.8	51.1	49.7	51.1	51.2	51.3	54.0	52.5	52.7	+0.2	
Take one or two drinks nearly every day	82.2	81.0	79.6	76.7	75.9	74.1	76.6	76.9	77.0	77.8	77.4	78.3	77.1	78.6	78.7	78.7	80.4	79.2	78.5	-0.8	
Have five or more drinks once or twice each weekend	85.2	83.9	83.3	80.7	80.7	79.1	81.3	81.0	80.3	81.2	81.6	81.9	81.9	82.3	82.9	82.0	83.8	83.2	83.2	0.0	
Smoke one to five cigarettes per day <sup>d</sup>	—	—	—	—	—	—	—	—	75.1	79.1	80.4	81.1	81.4	83.1	82.9	83.5	85.3	85.0	83.6	-1.3	
Smoke one or more packs of cigarettes per day <sup>e</sup>	82.8	82.3	80.6	78.4	78.6	77.3	80.3	80.0	81.4	81.9	83.5	84.6	84.6	85.7	85.3	85.6	87.0	86.7	87.1	+0.4	
Use smokeless tobacco regularly	79.1	77.2	77.1	75.1	74.0	74.1	76.5	76.3	78.0	79.2	79.4	80.6	80.7	81.0	82.0	81.0	82.3	82.1	81.5	-0.5	
Take steroids <sup>f</sup>	89.8	90.3	89.9	87.9	—	—	—	—	—	—	—	—	—	—	—	—	—	—	—	—	
<i>Approximate weighted N = 17,400 18,500 18,400 17,400 17,600 18,000 18,800 18,100 16,700 16,700 16,700 16,200 15,100 16,500 17,000 16,800 16,500 16,100 15,700 15,000</i>																					

Source. The Monitoring the Future study, the University of Michigan.

Notes. Level of significance of difference between the two most recent classes:  $s = .05$ ,  $ss = .01$ ,  $sss = .001$ . "—" indicates data not available. Any apparent inconsistency between the change estimate and the prevalence estimates for the two most recent years is due to rounding.

<sup>a</sup>Answer alternatives were: (1) Don't disapprove, (2) Disapprove, (3) Strongly disapprove, and (4) Can't say, drug unfamiliar. Percentages are shown for categories (2) and (3) combined.

<sup>b</sup>Beginning in 1997, data based on two thirds of  $N$  indicated due to changes in questionnaire forms.

<sup>c</sup>Data based on one of two forms in 1993–1996;  $N$  is one half of  $N$  indicated. Beginning in 1997, data based on one third of  $N$  indicated due to changes in questionnaire forms.

<sup>d</sup>Data based on one third of  $N$  indicated.

<sup>e</sup>Beginning in 1999, data based on two thirds of  $N$  indicated due to changes in questionnaire forms.

<sup>f</sup>Data based on two forms in 1991 and 1992. Data based on one of two forms in 1993 and 1994;  $N$  is one half of  $N$  indicated.

**TABLE 9**  
**Trends in Disapproval of Drug Use in Grade 10**

Do you disapprove of people who . . .	Percentage who "disapprove" or "strongly disapprove" <sup>a</sup>														2008–					
	1991	1992	1993	1994	1995	1996	1997	1998	1999	2000	2001	2002	2003	2004	2005	2006	2007	2008	2009	change
Try marijuana once or twice	74.6	74.8	70.3	62.4	59.8	55.5	54.1	56.0	56.2	54.9	54.8	57.8	58.1	60.4	61.3	62.5	63.9	64.5	60.1	[-2.0]
Smoke marijuana occasionally	83.7	83.6	79.4	72.3	70.0	66.9	66.2	67.3	68.2	67.2	66.2	68.3	68.4	70.8	71.9	72.6	73.3	73.6	69.2	[-3.2] s
Smoke marijuana regularly	90.4	90.0	87.4	82.2	81.1	79.7	79.7	80.1	79.8	79.1	78.0	78.6	78.8	81.3	82.0	82.5	82.4	83.0	79.9	[-3.7] sss
Try inhalants once or twice <sup>b</sup>	85.2	85.6	84.8	84.9	84.5	86.0	86.9	85.6	88.4	87.5	87.8	88.6	87.7	88.5	88.1	88.1	87.6	87.1	87.0	[-0.3]
Take inhalants regularly <sup>b</sup>	91.0	91.5	90.9	91.0	90.9	91.7	91.7	91.1	92.4	91.8	91.3	91.8	91.0	92.3	91.9	92.2	91.8	91.6	91.1	[-0.6]
Take LSD once or twice <sup>c</sup>	—	—	82.1	79.3	77.9	76.8	76.6	76.7	77.8	77.0	75.4	74.6	74.4	72.4	71.8	71.2	67.7	66.3	67.8	[-0.1]
Take LSD regularly <sup>c</sup>	—	—	86.8	85.6	84.8	84.5	83.4	82.9	84.3	82.1	80.8	79.4	77.6	75.9	75.0	74.9	71.5	69.8	72.2	[+0.2]
Try ecstasy (MDMA) once or twice <sup>d</sup>	—	—	—	—	—	—	—	—	—	—	72.6	77.4	81.0	83.7	83.1	81.6	80.0	78.1	76.5	[-0.7]
Take ecstasy (MDMA) occasionally <sup>d</sup>	—	—	—	—	—	—	—	—	—	—	81.0	84.6	86.3	88.0	87.4	86.0	84.3	83.0	81.3	[-1.7]
Try crack once or twice <sup>b</sup>	92.5	92.5	91.4	89.9	88.7	88.2	87.4	87.1	87.8	87.1	86.9	88.0	87.6	88.6	88.8	89.5	89.5	90.8	90.4	[-0.7]
Take crack occasionally <sup>b</sup>	94.3	94.4	93.6	92.5	91.7	91.9	91.0	90.6	91.5	90.9	90.6	91.0	91.0	91.8	91.8	92.0	92.7	92.9	92.8	[-0.8]
Try cocaine powder once or twice <sup>b</sup>	90.8	91.1	90.0	88.1	86.8	86.1	85.1	84.9	86.0	84.8	85.3	86.4	85.9	86.8	86.9	87.3	87.7	88.6	88.4	[-0.7]
Take cocaine powder occasionally <sup>b</sup>	94.0	94.0	93.2	92.1	91.4	91.1	90.4	89.7	90.7	89.9	90.2	89.9	90.4	91.2	91.2	91.4	92.0	92.1	92.1	[-0.9]
Try heroin once or twice without using a needle <sup>e</sup>	—	—	—	—	89.7	89.5	89.1	88.6	90.1	90.1	89.1	89.2	89.3	90.1	90.3	91.1	90.7	91.4	91.6	[+0.5]
Take heroin occasionally without using a needle <sup>e</sup>	—	—	—	—	91.6	91.7	91.4	90.5	91.8	92.3	90.8	90.7	90.6	91.8	92.0	92.5	92.5	92.5	93.0	[+0.7]
Try one or two drinks of an alcoholic beverage (beer, wine, liquor)	37.6	39.9	38.5	36.5	36.1	34.2	33.7	34.7	35.1	33.4	34.7	37.7	36.8	37.6	38.5	37.8	39.5	41.8	39.7	[+0.4]
Take one or two drinks nearly every day	81.7	81.7	78.6	75.2	75.4	73.8	75.4	74.6	75.4	73.8	73.8	74.9	74.2	75.1	76.9	76.4	77.1	79.1	77.6	[-1.7]
Have five or more drinks once or twice each weekend	76.7	77.6	74.7	72.3	72.2	70.7	70.2	70.5	69.9	68.2	69.2	71.5	71.6	71.8	73.7	72.9	74.1	77.2	75.1	[-1.9]
Smoke one to five cigarettes per day <sup>d</sup>	—	—	—	—	—	—	—	—	67.8	69.1	71.2	74.3	76.2	77.5	79.3	80.2	79.7	82.5	80.0	[-2.0]
Smoke one or more packs of cigarettes per day <sup>e</sup>	79.4	77.8	76.5	73.9	73.2	71.6	73.8	75.3	76.1	76.7	78.2	80.6	81.4	82.7	84.3	83.2	84.7	85.2	84.5	[-1.4]
Use smokeless tobacco regularly	75.4	74.6	73.8	71.2	71.0	71.0	72.3	73.2	75.1	75.8	76.1	78.7	79.4	80.2	80.5	80.5	80.9	81.8	79.5	[-2.1] s
Take steroids <sup>f</sup>	90.0	91.0	91.2	90.8	—	—	—	—	—	—	—	—	—	—	—	—	—	—	—	—

Approximate weighted N = 14,800 14,800 15,300 15,900 17,000 15,700 15,600 15,000 13,600 14,300 14,000 14,300 15,800 16,400 16,200 16,200 16,100 15,100 15,900

Source: The Monitoring the Future study, the University of Michigan.  
 Notes: [ ] indicates that because we believe the 2008–2009 observed changes based on the total samples to be inaccurate for this variable for 10th grade, the change derived from the matched half-sample of schools participating in both years has been substituted here. See text.  
 Level of significance of difference between the two most recent classes: s = .05, ss = .01, sss = .001. "—" indicates data not available. Any apparent inconsistency between the change estimate and the prevalence estimates for the two most recent years is due to rounding.  
<sup>a</sup>Answer alternatives were: (1) Don't disapprove, (2) Disapprove, (3) Strongly disapprove, and (4) Can't say, drug unfamiliar. Percentages are shown for categories (2) and (3) combined.  
<sup>b</sup>Beginning in 1997, data based on two thirds of N indicated due to changes in questionnaire forms.  
<sup>c</sup>Data based on one of two forms in 1993–1996; N is one half of N indicated. Beginning in 1997, data based on one third of N indicated due to changes in questionnaire forms.  
<sup>d</sup>Data based on one third of N indicated.  
<sup>e</sup>Beginning in 1999, data based on two thirds of N indicated due to changes in questionnaire forms.  
<sup>f</sup>Data based on two forms in 1991 and 1992. Data based on one of two forms in 1993 and 1994; N is one half of N indicated.

**TABLE 10**  
**Trends in Disapproval of Drug Use in Grade 12**

	Percentage "disapproving" <sup>b</sup>																	
	1975	1976	1977	1978	1979	1980	1981	1982	1983	1984	1985	1986	1987	1988	1989	1990	1991	
<i>Do you disapprove of people (who are 18 or older) doing each of the following?<sup>a</sup></i>																		
Trying marijuana once or twice	47.0	38.4	33.4	33.4	34.2	39.0	40.0	45.5	46.3	49.3	51.4	54.6	56.6	60.8	64.6	67.8	68.7	
Smoking marijuana occasionally	54.8	47.8	44.3	43.5	45.3	49.7	52.6	59.1	60.7	63.5	65.8	69.0	71.6	74.0	77.2	80.5	79.4	
Smoking marijuana regularly	71.9	69.5	65.5	67.5	69.2	74.6	77.4	80.6	82.5	84.7	85.5	86.6	89.2	89.3	89.8	91.0	89.3	
Trying LSD once or twice	82.8	84.6	83.9	85.4	86.6	87.3	86.4	88.8	89.1	88.9	89.5	89.2	91.6	89.8	89.7	89.8	90.1	
Taking LSD regularly	94.1	95.3	95.8	96.4	96.9	96.7	96.8	96.7	97.0	96.8	97.0	96.6	97.8	96.4	96.4	96.3	96.4	
Trying ecstasy (MDMA) once or twice	—	—	—	—	—	—	—	—	—	—	—	—	—	—	—	—	—	
Trying cocaine once or twice	81.3	82.4	79.1	77.0	74.7	76.3	74.6	76.6	77.0	79.7	79.3	80.2	87.3	89.1	90.5	91.5	93.6	
Taking cocaine regularly	93.3	93.9	92.1	91.9	90.8	91.1	90.7	91.5	93.2	94.5	93.8	94.3	96.7	96.2	96.4	96.7	97.3	
Trying crack once or twice	—	—	—	—	—	—	—	—	—	—	—	—	—	—	—	92.3	92.1	
Taking crack occasionally	—	—	—	—	—	—	—	—	—	—	—	—	—	—	—	94.3	94.2	
Taking crack regularly	—	—	—	—	—	—	—	—	—	—	—	—	—	—	—	94.9	95.0	
Trying cocaine powder once or twice	—	—	—	—	—	—	—	—	—	—	—	—	—	—	—	87.9	88.0	
Taking cocaine powder occasionally	—	—	—	—	—	—	—	—	—	—	—	—	—	—	—	92.1	93.0	
Taking cocaine powder regularly	—	—	—	—	—	—	—	—	—	—	—	—	—	—	—	93.7	94.4	
Trying heroin once or twice	91.5	92.6	92.5	92.0	93.4	93.5	93.5	94.6	94.3	94.0	94.0	93.3	96.2	95.0	95.4	95.1	96.0	
Taking heroin occasionally	94.8	96.0	96.0	96.4	96.8	96.7	97.2	96.9	96.9	97.1	96.8	96.6	97.9	96.9	97.2	96.7	97.3	
Taking heroin regularly	96.7	97.5	97.2	97.8	97.9	97.6	97.8	97.5	97.7	98.0	97.6	97.6	98.1	97.2	97.4	97.5	97.8	
Trying heroin once or twice without using a needle	—	—	—	—	—	—	—	—	—	—	—	—	—	—	—	—	—	
Taking heroin occasionally without using a needle	—	—	—	—	—	—	—	—	—	—	—	—	—	—	—	—	—	
Trying amphetamines once or twice	74.8	75.1	74.2	74.8	75.1	75.4	71.1	72.6	72.3	72.8	74.9	76.5	80.7	82.5	83.3	85.3	86.5	
Taking amphetamines regularly	92.1	92.8	92.5	93.5	94.4	93.0	91.7	92.0	92.6	93.6	93.3	93.5	95.4	94.2	94.2	95.5	96.0	
Trying sedatives (barbiturates) once or twice <sup>c</sup>	77.7	81.3	81.1	82.4	84.0	83.9	82.4	84.4	83.1	84.1	84.9	86.8	89.6	89.4	89.3	90.5	90.6	
Taking sedatives (barbiturates) regularly <sup>c</sup>	93.3	93.6	93.0	94.3	95.2	95.4	94.2	94.4	95.1	95.1	95.5	94.9	96.4	95.3	95.3	96.4	97.1	
Trying one or two drinks of an alcoholic beverage (beer, wine, liquor)	21.6	18.2	15.6	15.6	15.8	16.0	17.2	18.2	18.4	17.4	20.3	20.9	21.4	22.6	27.3	29.4	29.8	
Taking one or two drinks nearly every day	67.6	68.9	66.8	67.7	68.3	69.0	69.1	69.9	68.9	72.9	70.9	72.8	74.2	75.0	76.5	77.9	76.5	
Taking four or five drinks nearly every day	88.7	90.7	88.4	90.2	91.7	90.8	91.8	90.9	90.0	91.0	92.0	91.4	92.2	92.8	91.6	91.9	90.6	
Having five or more drinks once or twice each weekend	60.3	58.6	57.4	56.2	56.7	55.6	55.5	58.8	56.6	59.6	60.4	62.4	62.0	65.3	66.5	68.9	67.4	
Smoking one or more packs of cigarettes per day	67.5	65.9	66.4	67.0	70.3	70.8	69.9	69.4	70.8	73.0	72.3	75.4	74.3	73.1	72.4	72.8	71.4	
Taking steroids	—	—	—	—	—	—	—	—	—	—	—	—	—	—	—	90.8	90.5	
<i>Approximate weighted N =</i>	<i>2,677</i>	<i>2,957</i>	<i>3,085</i>	<i>3,686</i>	<i>3,221</i>	<i>3,261</i>	<i>3,610</i>	<i>3,651</i>	<i>3,341</i>	<i>3,254</i>	<i>3,265</i>	<i>3,113</i>	<i>3,302</i>	<i>3,311</i>	<i>2,799</i>	<i>2,566</i>	<i>2,547</i>	

Source. The Monitoring the Future study, the University of Michigan.

Notes. Level of significance of difference between the two most recent classes: s = .05, ss = .01, sss = .001. "—" indicates data not available. "+" indicates some change in the question. See relevant footnote for that drug. Any apparent inconsistency between the change estimate and the prevalence estimates for the two most recent years is due to rounding.

(Table continued on next page.)

**TABLE 10 (cont.)  
Trends in Disapproval of Drug Use in Grade 12**

Do you disapprove of people (who are 18 or older) doing each of the following? <sup>a</sup>	Percentage "disapproving" <sup>b</sup>																	2008-2009 change	
	1992	1993	1994	1995	1996	1997	1998	1999	2000	2001	2002	2003	2004	2005	2006	2007	2008		
Trying marijuana once or twice	69.9	63.3	57.6	56.7	52.5	51.0	51.6	48.8	52.5	49.1	51.6	53.4	52.7	55.0	55.6	58.6	55.5	54.8	-0.8
Smoking marijuana occasionally	79.7	75.5	68.9	66.7	62.9	63.2	64.4	62.5	65.8	63.2	63.4	64.2	65.4	67.8	69.3	70.2	67.3	65.6	-1.7
Smoking marijuana regularly	90.1	87.6	82.3	81.9	80.0	78.8	81.2	78.6	79.7	79.3	78.3	78.7	80.7	82.0	82.2	83.3	79.6	80.3	+0.7
Trying LSD once or twice	88.1	85.9	82.5	81.1	79.6	80.5	82.1	83.0	82.4	81.8	84.6	85.5	87.9	87.9	88.0	87.8	85.5	88.2	+2.8 s
Taking LSD regularly	95.5	95.8	94.3	92.5	93.2	92.9	93.5	94.3	94.2	94.0	94.0	94.4	94.6	95.6	95.9	94.9	93.5	95.3	+1.8 s
Trying ecstasy (MDMA) once or twice	—	—	—	—	—	82.2	82.5	82.1	81.0	79.5	83.6	84.7	87.7	88.4	89.0	87.8	88.2	88.2	0.0
Trying cocaine once or twice	93.0	92.7	91.6	90.3	90.0	88.0	89.5	89.1	88.2	88.1	89.0	89.3	88.6	88.9	89.1	89.6	89.2	90.8	+1.6
Taking cocaine regularly	96.9	97.5	96.6	96.1	95.6	96.0	95.6	94.9	95.5	94.9	95.0	95.8	95.4	96.0	96.1	96.2	94.8	96.5	+1.7 s
Trying crack once or twice	93.1	89.9	89.5	91.4	87.4	87.0	86.7	87.6	87.5	87.0	87.8	86.6	86.9	86.7	88.8	88.8	89.6	90.9	+1.3
Taking crack occasionally	95.0	92.8	92.8	94.0	91.2	91.3	90.9	92.3	91.9	91.6	91.5	90.8	92.1	91.9	92.9	92.4	93.3	94.0	+0.6
Taking crack regularly	95.5	93.4	93.1	94.1	93.0	92.3	91.9	93.2	92.8	92.2	92.4	91.2	93.1	92.1	93.8	93.6	93.5	94.3	+0.7
Trying cocaine powder once or twice	89.4	86.6	87.1	88.3	83.1	83.0	83.1	84.3	84.1	83.3	83.8	83.6	82.2	83.2	84.1	83.5	85.7	87.3	+1.6
Taking cocaine powder occasionally	93.4	91.2	91.0	92.7	89.7	89.3	88.7	90.0	90.3	89.8	90.2	88.9	90.0	89.4	90.4	90.6	91.7	92.3	+0.6
Taking cocaine powder regularly	94.3	93.0	92.5	93.8	92.9	91.5	91.1	92.3	92.6	92.5	92.2	90.7	92.6	92.0	93.2	92.6	92.8	93.9	+1.1
Trying heroin once or twice	94.9	94.4	93.2	92.8	92.1	92.3	93.7	93.5	93.0	93.1	94.1	94.1	94.2	94.3	93.8	94.8	93.3	94.7	+1.4
Taking heroin occasionally	96.8	97.0	96.2	95.7	95.0	95.4	96.1	95.7	96.0	95.4	95.6	95.9	96.4	96.3	96.2	96.8	95.3	96.9	+1.6 s
Taking heroin regularly	97.2	97.5	97.1	96.4	96.3	96.4	96.6	96.4	96.6	96.2	96.2	97.1	97.1	96.7	96.9	97.1	95.9	97.4	+1.6 s
Trying heroin once or twice without using a needle	—	—	—	—	—	92.9	90.8	92.6	94.0	91.7	93.1	92.2	93.1	93.2	93.7	93.6	94.2	94.7	+0.4
Taking heroin occasionally without using a needle	—	—	—	—	—	94.7	93.2	93.8	95.2	93.5	94.4	93.5	94.4	95.0	94.5	94.9	95.3	95.5	+0.1
Trying amphetamines once or twice	86.9	84.2	81.3	82.2	79.9	81.3	82.5	81.9	82.1	82.3	83.8	85.8	84.1	86.1	86.3	87.3	87.2	88.2	+1.1
Taking amphetamines regularly	95.6	96.0	94.1	94.3	93.5	94.3	94.0	93.7	94.1	93.4	93.5	94.0	93.9	94.8	95.3	95.4	94.2	95.6	+1.4
Trying sedatives (barbiturates) once or twice <sup>c</sup>	90.3	89.7	87.5	87.3	84.9	86.4	86.0	86.6	85.9	85.9	86.6	87.8†	83.7	85.4	85.3	86.5	86.1	87.7	+1.6
Taking sedatives (barbiturates) regularly <sup>c</sup>	96.5	97.0	96.1	95.2	94.8	95.3	94.6	94.7	95.2	94.5	94.7	94.4‡	94.2	95.2	95.1	94.6	94.3	95.8	+1.5
Trying one or two drinks of an alcoholic beverage (beer, wine, liquor)	33.0	30.1	28.4	27.3	26.5	26.1	24.5	24.6	25.2	26.6	26.3	27.2	26.0	26.4	29.0	31.0	29.8	30.6	+0.7
Taking one or two drinks nearly every day	75.9	77.8	73.1	73.3	70.8	70.0	69.4	67.2	70.0	69.2	69.1	68.9	69.5	70.8	72.8	73.3	74.5	70.5	-4.1 s
Taking four or five drinks nearly every day	90.8	90.6	89.8	88.8	89.4	88.6	86.7	86.9	88.4	86.4	87.5	86.3	87.8	89.4	90.6	90.5	89.8	89.7	-0.1
Having five or more drinks once or twice each weekend	70.7	70.1	65.1	66.7	64.7	65.0	63.8	62.7	65.2	62.9	64.7	64.2	65.7	66.5	68.5	68.8	68.9	67.6	-1.3
Smoking one or more packs of cigarettes per day	73.5	70.6	69.8	68.2	67.2	67.1	68.8	69.5	70.1	71.6	73.6	74.8	76.2	79.8	81.5	80.7	80.5	81.8	+1.2
Taking steroids	92.1	92.1	91.9	91.0	91.7	91.4	90.8	88.9	88.8	86.4	86.8	86.0	87.9	88.8	89.4	89.2	90.9	90.3	-0.5
	<i>Approximate weighted N =</i>	2,645	2,723	2,588	2,603	2,399	2,601	2,545	2,310	2,150	2,144	2,160	2,442	2,455	2,460	2,377	2,450	2,314	2,233

<sup>a</sup>The 1975 question asked about people who are "20 or older."

<sup>b</sup>Answer alternatives were: (1) Don't disapprove, (2) Disapprove, and (3) Strongly disapprove. Percentages are shown for categories (2) and (3) combined.

<sup>c</sup>In 2004 the question text was changed from "barbiturates" to "sedatives/barbiturates" and the list of examples was changed from "downers, goofballs, rebs, yellows, etc." to just "downers." These changes likely explain the discontinuity in the 2004 results.

**TABLE 11**  
**Trends in Availability of Drugs as Perceived by 8th Graders**

How difficult do you think it would be for you to get each of the following types of drugs, if you wanted some?	Percentage saying "fairly easy" or "very easy" to get <sup>a</sup>																	2008-2009 change	
	1992	1993	1994	1995	1996	1997	1998	1999	2000	2001	2002	2003	2004	2005	2006	2007	2008		2009
Marijuana	42.3	43.8	49.9	52.4	54.8	54.2	50.6	48.4	47.0	48.1	46.6	44.8	41.0	41.1	39.6	37.4	39.3	39.8	+0.5
LSD	21.5	21.8	21.8	23.5	23.6	22.7	19.3	18.3	17.0	17.6	15.2	14.0	12.3	11.5	10.8	10.5	10.9	10.0	-0.9
PCP <sup>b</sup>	18.0	18.5	17.7	19.0	19.6	19.2	17.5	17.1	16.0	15.4	14.1	13.7	11.4	11.0	10.5	9.5	10.1	9.1	-0.9
Ecstasy (MDMA) <sup>b</sup>	—	—	—	—	—	—	—	—	—	23.8	22.8	21.6	16.6	15.6	14.5	13.4	14.1	13.1	-1.1
Crack	25.6	25.9	26.9	28.7	27.9	27.5	26.5	25.9	24.9	24.4	23.7	22.5	20.6	20.8	20.9	19.7	20.2	18.6	-1.7 s
Cocaine powder	25.7	25.9	26.4	27.8	27.2	26.9	25.7	25.0	23.9	23.9	22.5	21.6	19.4	19.9	20.2	19.0	19.5	17.8	-1.7 s
Heroin	19.7	19.8	19.4	21.1	20.6	19.8	18.0	17.5	16.5	16.9	16.0	15.6	14.1	13.2	13.0	12.6	13.3	12.0	-1.3
Narcotics other than heroin <sup>b</sup>	19.8	19.0	18.3	20.3	20.0	20.6	17.1	16.2	15.6	15.0	14.7	15.0	12.4	12.9	13.0	11.7	12.1	11.8	-0.2
Amphetamines	32.2	31.4	31.0	33.4	32.6	30.6	27.3	25.9	25.5	26.2	24.4	24.4	21.9	21.0	20.7	19.9	21.3	20.2	-1.1
Crystal methamphetamine (ice) <sup>b</sup>	16.0	15.1	14.1	16.0	16.3	15.7	16.0	14.7	14.9	13.9	13.3	14.1	11.9	13.5	14.5	12.1	12.8	11.9	-0.9
Sedatives (barbiturates)	27.4	26.1	25.3	26.5	25.6	24.4	21.1	20.8	19.7	20.7	19.4	19.3	18.0	17.6	17.3	16.8	17.5	15.9	-1.6 s
Tranquilizers	22.9	21.4	20.4	21.3	20.4	19.6	18.1	17.3	16.2	17.8	16.9	17.3	15.8	14.8	14.4	14.4	15.4	14.1	-1.3
Alcohol	76.2	73.9	74.5	74.9	75.3	74.9	73.1	72.3	70.6	70.6	67.9	67.0	64.9	64.2	63.0	62.0	64.1	61.8	-2.3 ss
Cigarettes	77.8	75.5	76.1	76.4	76.9	76.0	73.6	71.5	68.7	67.7	64.3	63.1	60.3	59.1	58.0	55.6	57.4	55.3	-2.1 s
Steroids	24.0	22.7	23.1	23.8	24.1	23.6	22.3	22.6	22.3	23.1	22.0	21.7	19.7	18.1	17.1	17.0	16.8	15.2	-1.6 s
<i>Approximate weighted N = 8,355 16,775 16,119 15,496 16,318 16,482 16,208 15,397 15,180 14,804 13,972 15,583 15,944 15,730 15,502 15,043 14,482 13,989</i>																			

Source. The Monitoring the Future study, the University of Michigan.

Notes. Level of significance of difference between the two most recent classes: s = .05, ss = .01, sss = .001. "—" indicates data not available. Any apparent inconsistency between the change estimate and the prevalence estimates for the two most recent years is due to rounding.

<sup>a</sup>Answer alternatives were: (1) Probably impossible, (2) Very difficult, (3) Fairly difficult, (4) Fairly easy, (5) Very easy, and (6) Can't say, drug unfamiliar.

<sup>b</sup>Beginning in 1993, data based on one of two of forms; N is one half of N indicated.

**TABLE 12**  
**Trends in Availability of Drugs as Perceived by 10th Graders**

	Percentage saying "fairly easy" or "very easy" to get <sup>a</sup>																	2008– 2009 change	
	1992	1993	1994	1995	1996	1997	1998	1999	2000	2001	2002	2003	2004	2005	2006	2007	2008		2009
Marijuana	65.2	68.4	75.0	78.1	81.1	80.5	77.9	78.2	77.7	77.4	75.9	73.9	73.3	72.6	70.7	69.0	67.4	69.3	[-0.5]
LSD	33.6	35.8	36.1	39.8	41.0	38.3	34.0	34.3	32.9	31.2	26.8	23.1	21.6	20.7	19.2	19.0	19.3	17.8	[-2.2] ss
PCP <sup>b</sup>	23.7	23.4	23.8	24.7	26.8	24.8	23.9	24.5	25.0	21.6	20.8	19.4	18.0	18.1	15.8	15.4	14.4	13.4	[-1.7]
Ecstasy (MDMA) <sup>b</sup>	—	—	—	—	—	—	—	—	—	41.4	41.0	36.3	31.2	30.2	27.4	27.7	26.7	25.6	[-1.0]
Crack	33.7	33.0	34.2	34.6	36.4	36.0	36.3	36.5	34.0	30.6	31.3	29.6	30.6	31.0	29.9	29.0	27.2	23.9	[-3.2] ss
Cocaine powder	35.0	34.1	34.5	35.3	36.9	37.1	36.8	36.7	34.5	31.0	31.8	29.6	31.2	31.5	30.7	30.0	28.2	24.7	[-3.4] sss
Heroin	24.3	24.3	24.7	24.6	24.8	24.4	23.0	23.7	22.3	20.1	19.9	18.8	18.7	19.3	17.4	17.3	17.2	15.0	[-1.9] s
Narcotics other than heroin <sup>b</sup>	26.9	24.9	26.9	27.8	29.4	29.0	26.1	26.6	27.2	25.8	25.4	23.5	23.1	23.6	22.2	21.5	20.3	18.8	[-1.2]
Amphetamines	43.4	46.4	46.6	47.7	47.2	44.6	41.0	41.3	40.9	40.6	39.6	36.1	35.7	35.6	34.7	33.3	32.0	31.8	[-0.5]
Crystal methamphetamine (ice) <sup>b</sup>	18.8	16.4	17.8	20.7	22.6	22.9	22.1	21.8	22.8	19.9	20.5	19.0	19.5	21.6	20.8	18.8	15.8	14.0	[-2.8] s
Sedatives (barbiturates)	38.0	38.8	38.3	38.8	38.1	35.6	32.7	33.2	32.4	32.8	32.4	28.8	30.0	29.7	29.9	28.2	26.9	25.5	[-1.4]
Tranquilizers	31.6	30.5	29.8	30.6	30.3	28.7	26.5	26.8	27.6	28.5	28.3	25.6	25.6	25.4	25.1	24.9	24.1	22.3	[-1.6]
Alcohol	88.6	88.9	89.8	89.7	90.4	89.0	88.0	88.2	87.7	87.7	84.8	83.4	84.3	83.7	83.1	82.6	81.1	80.9	[-1.2]
Cigarettes	89.1	89.4	90.3	90.7	91.3	89.6	88.1	88.3	86.8	86.3	83.3	80.7	81.4	81.5	79.5	78.2	76.5	76.1	[-1.3]
Steroids	37.6	33.6	33.6	34.8	34.8	34.2	33.0	35.9	35.4	33.1	33.2	30.6	29.6	29.7	30.2	27.7	24.5	20.8	[-3.0] sss
<i>Approximate weighted N =</i>																			
	7,014	14,652	15,192	16,209	14,887	14,856	14,423	13,112	13,690	13,518	13,694	15,255	15,806	15,636	15,804	15,511	14,634	15,451	

Source: The Monitoring the Future study, the University of Michigan.

Notes: "[ ]" indicates that because we believe the 2008–2009 observed changes based on the total samples to be inaccurate for this variable for 10th grade, the change derived from the matched half-sample of schools participating in both years has been substituted here. See text.

Level of significance of difference between the two most recent classes: s = .05, ss = .01, sss = .001. "—" indicates data not available. Any apparent inconsistency between the change estimate and the prevalence estimates for the two most recent years is due to rounding.

<sup>a</sup>Answer alternatives were: (1) Probably impossible, (2) Very difficult, (3) Fairly difficult, (4) Fairly easy, (5) Very easy, and (6) Can't say, drug unfamiliar.

<sup>b</sup>Beginning in 1993, data based on one of two of forms; N is one half of N indicated.





**TABLE 13 (cont.)**  
**Trends in Availability of Drugs as Perceived by 12th Graders**

	Percentage saying "fairly easy" or "very easy" to get <sup>a</sup>																2008–		
	1992	1993	1994	1995	1996	1997	1998	1999	2000	2001	2002	2003	2004	2005	2006	2007	2008	2009	change
<i>How difficult do you think it would be for you to get each of the following types of drugs, if you wanted some?</i>																			
Marijuana	82.7	83.0	85.5	88.5	88.7	89.6	90.4	88.9	88.5	88.5	87.2	87.1	85.8	85.6	84.9	83.9	83.9	81.1	-2.7 s
Amyl/butyl nitrites	25.9	25.9	26.7	26.0	23.9	23.8	25.1	21.4	23.3	22.5	22.3	19.7	20.0	19.7	18.4	18.1	16.9	15.7	-1.3
LSD	44.5	49.2	50.8	53.8	51.3	50.7	48.8	44.7	46.9	44.7	39.6	33.6	33.1	28.6	29.0	28.7	28.5	26.3	-2.2
Some other hallucinogen <sup>b</sup>	29.9	33.5	33.8	35.8	33.9	33.9	35.1	29.5	34.5†	48.5	47.7	47.2	49.4	45.0	43.9	43.7	42.8	40.5	-2.3
PCP	31.7	31.7	31.4	31.0	30.5	30.0	30.7	26.7	28.8	27.2	25.8	21.9	24.2	23.2	23.1	21.0	20.6	19.2	-1.4
Ecstasy (MDMA)	24.2	28.1	31.2	34.2	36.9	38.8	38.2	40.1	51.4	61.5	59.1	57.5	47.9	40.3	40.3	40.9	41.9	35.1	-6.9 sss
Cocaine	52.7	48.5	46.6	47.7	48.1	48.5	51.3	47.6	47.8	46.2	44.6	43.3	47.8	44.7	46.5	47.1	42.4	39.4	-3.0
Crack	43.5	43.6	40.5	41.9	40.7	40.6	43.8	41.1	42.6	40.2	38.5	35.3	39.2	39.3	38.8	37.5	35.2	31.9	-3.3
Cocaine powder	48.0	45.4	43.7	43.8	44.4	43.3	45.7	43.7	44.6	40.7	40.2	37.4	41.7	41.6	42.5	41.2	38.9	33.9	-5.0 ss
Heroin	34.9	33.7	34.1	35.1	32.2	33.8	35.6	32.1	33.5	32.3	29.0	27.9	29.6	27.3	27.4	29.7	25.4	27.4	+1.9
Some other narcotic (including methadone)	37.1	37.5	38.0	39.8	40.0	38.9	42.8	40.8	43.9	40.5	44.0	39.3	40.2	39.2	39.6	37.3	34.9	36.1	+1.2
Amphetamines	58.8	61.5	62.0	62.8	59.4	59.8	60.8	58.1	57.1	57.1	57.4	55.0	55.4	51.2	52.9	49.6	47.9	47.1	-0.8
Crystal methamphetamine (ice)	26.0	26.6	25.6	27.0	26.9	27.6	29.8	27.6	27.8	28.3	28.3	26.1	26.7	27.2	26.7	25.1	23.3	22.3	-1.1
Sedatives (barbiturates) <sup>c</sup>	44.0	44.5	43.3	42.3	41.4	40.0	40.7	37.9	37.4	35.7	36.6	35.3†	46.3	44.4	43.8	41.7	38.8	37.9	-0.9
Tranquilizers	40.9	41.1	39.2	37.8	36.0	35.4	36.2	32.7	33.8	33.1	32.9	29.8	30.1	25.7	24.4	23.6	22.4	21.2	-1.2
Alcohol	—	—	—	—	—	—	—	95.0	94.8	94.3	94.7	94.2	94.2	93.0	92.5	92.2	92.2	92.1	-0.2
Steroids	46.8	44.8	42.9	45.5	40.3	41.7	44.5	44.6	44.8	44.4	45.5	40.7	42.6	39.7	41.1	40.1	35.2	30.3	-4.9 ss
<i>Approximate weighted N =</i>	<i>2,586</i>	<i>2,670</i>	<i>2,526</i>	<i>2,552</i>	<i>2,340</i>	<i>2,517</i>	<i>2,520</i>	<i>2,215</i>	<i>2,095</i>	<i>2,120</i>	<i>2,138</i>	<i>2,391</i>	<i>2,169</i>	<i>2,161</i>	<i>2,131</i>	<i>2,420</i>	<i>2,276</i>	<i>2,243</i>	

Source. The Monitoring the Future study, the University of Michigan.

Notes. Level of significance of difference between the two most recent classes: s = .05, ss = .01, sss = .001. "—" indicates data not available. "†" indicates some change in the question. See relevant footnote for that drug.

Any apparent inconsistency between the change estimate and the prevalence estimates for the two most recent years is due to rounding.

<sup>a</sup> Answer alternatives were: (1) Probably impossible, (2) Very difficult, (3) Fairly difficult, (4) Fairly easy, and (5) Very easy.

<sup>b</sup> In 2001 the question text was changed from "other psychedelics" to "other hallucinogens" and "shrooms" was added to the list of examples. These changes likely explain the discontinuity in the 2001 results.

<sup>c</sup> In 2004 the question text was changed from "barbiturates" to "sedatives/barbiturates" and the list of examples was changed from "downers, goofballs, reds, yellows, etc." to just "downers." These changes likely explain the discontinuity in the 2004 results.

**TABLE 14**  
**Source of Prescription Drugs<sup>a</sup> among Those Who Used in Last Year**  
**Grade 12, 2007–2009**  
(Entries are percentages.)

*Where did you get the [insert drug name here] you used without a doctor's orders during the past year? (Mark all that apply.)*

	<u>Amphetamines</u>		<u>Tranquilizers</u>		<u>Narcotics other than Heroin</u>	
	<u>2007–2008</u>	<u>2009</u>	<u>2007–2008</u>	<u>2009</u>	<u>2007–2008</u>	<u>2009</u>
Bought on Internet	4.6	3.4	2.4	3.0	2.3	0.0
Took from friend/relative without asking	19.6	10.2	21.1	13.1	24.2	18.6
Took from a friend	—	3.9	—	5.7	—	3.6
Took from a relative	—	7.6	—	8.8	—	17.9
Given for free by friend or relative	58.2	55.1	59.8	64.3	50.5	51.5
Given for free by a friend	—	54.5	—	61.7	—	46.1
Given for free by a relative	—	2.9	—	8.8	—	10.1
Bought from friend or relative	45.0	48.8	44.1	39.3	37.1	33.6
Bought from a friend	—	48.8	—	39.3	—	33.6
Bought from a relative	—	1.8	—	0.6	—	2.9
From a prescription I had	15.1	22.9	18.4	15.3	40.2	30.3
Bought from drug dealer/stranger	26.7	21.8	24.2	18.9	18.6	13.0
Other method	17.8	15.1	7.5	12.3	8.5	10.6
<i>Weighted N =</i>	<i>261</i>	<i>115</i>	<i>226</i>	<i>94</i>	<i>361</i>	<i>153</i>

*Source.* The Monitoring the Future study, the University of Michigan.

<sup>a</sup>In 2009, the response categories were expanded to differentiate between friends and relatives.

**TABLE 15**  
**Long-Term Trends in Lifetime Prevalence of Use of Various Drugs in Grade 12**

	1975	1976	1977	1978	1979	1980	1981	1982	1983	1984	1985	1986	1987	1988	1989	1990	1991
	9,400	15,400	17,700	17,800	15,500	15,900	17,500	17,700	16,300	15,900	16,000	15,200	16,300	16,300	16,700	15,200	15,000
Approximate weighted N =	55.2	58.3	61.6	64.1	65.1	65.4	65.6	64.4	62.9	61.6	60.6	57.6	56.6	53.9	50.9	47.9	44.1
Any Illicit Drug <sup>a,b</sup>	36.2	35.4	35.8	36.5	37.4	38.7	42.8	41.1	40.4	40.3	39.7	37.7	35.8	32.5	31.4	29.4	26.9
Any Illicit Drug other than Marijuana <sup>a,b,c</sup>	47.3	52.8	56.4	59.2	60.4	60.3	59.5	58.7	57.0	54.9	54.2	50.9	50.2	47.2	43.7	40.7	36.7
Marijuana/Hashish	—	10.3	11.1	12.0	12.7	11.9	12.3	12.8	13.6	14.4	15.4	15.9	17.0	16.7	17.6	18.0	17.6
Inhalants <sup>d</sup>	—	—	—	—	18.2	17.3	17.2	17.7	18.2	18.0	18.1	20.1	18.6	17.5	18.6	18.5	18.0
Inhalants, Adjusted <sup>d,e</sup>	—	—	—	—	11.1	11.1	10.1	9.8	8.4	8.1	7.9	8.6	4.7	3.2	3.3	2.1	1.6
Amyl/Butyl Nitrites <sup>f,g</sup>	16.3	15.1	13.9	14.3	14.1	13.3	13.3	12.5	11.9	10.7	10.3	9.7	10.3	8.9	9.4	9.4	9.6
Hallucinogens <sup>c</sup>	—	—	—	—	17.7	15.6	15.3	14.3	13.6	12.3	12.1	11.9	10.6	9.2	9.9	9.7	10.0
Hallucinogens, Adjusted <sup>c,h</sup>	11.3	11.0	9.8	9.7	9.5	9.3	9.8	9.6	8.9	8.0	7.5	7.2	8.4	7.7	8.3	8.7	8.8
LSD	14.1	12.1	11.2	11.6	10.7	9.8	9.1	8.0	7.3	6.6	6.5	5.7	5.4	4.1	4.3	4.1	3.7
Hallucinogens other than LSD <sup>c</sup>	—	—	—	—	12.8	9.6	7.8	6.0	5.6	5.0	4.9	4.8	3.0	2.9	3.9	2.8	2.9
PCP <sup>g</sup>	—	—	—	—	—	—	—	—	—	—	—	—	—	—	—	—	—
Ecstasy (MDMA) <sup>f</sup>	9.0	9.7	10.8	12.9	15.4	15.7	16.5	16.0	16.2	16.1	17.3	16.9	15.2	12.1	10.3	9.4	7.8
Cocaine	—	—	—	—	—	—	—	—	—	—	—	—	5.4	4.8	4.7	3.5	3.1
Crack <sup>i</sup>	—	—	—	—	—	—	—	—	—	—	—	—	14.0	12.1	8.5	8.6	7.0
Other Cocaine <sup>j</sup>	2.2	1.8	1.8	1.6	1.1	1.1	1.1	1.2	1.2	1.3	1.2	1.1	1.2	1.1	1.3	1.3	0.9
Heroin <sup>k</sup>	—	—	—	—	—	—	—	—	—	—	—	—	—	—	—	—	—
With a needle <sup>l</sup>	—	—	—	—	—	—	—	—	—	—	—	—	—	—	—	—	—
Without a needle <sup>l</sup>	—	—	—	—	—	—	—	—	—	—	—	—	—	—	—	—	—
Narcotics other than Heroin <sup>m,n</sup>	9.0	9.6	10.3	9.9	10.1	9.8	10.1	9.6	9.4	9.7	10.2	9.0	9.2	8.6	8.3	8.3	6.6
Amphetamines <sup>b,m</sup>	22.3	22.6	23.0	22.9	24.2	26.4	32.2	27.9	26.9	27.9	26.2	23.4	21.6	19.8	19.1	17.5	15.4
Methamphetamine <sup>e</sup>	—	—	—	—	—	—	—	—	—	—	—	—	—	—	—	—	—
Crystal Methamphetamine (Ice) <sup>o</sup>	—	—	—	—	—	—	—	—	—	—	—	—	—	—	—	2.7	3.3
Sedatives (Barbiturates) <sup>m</sup>	16.9	16.2	15.6	13.7	11.8	11.0	11.3	10.3	9.9	9.9	9.2	8.4	7.4	6.7	6.5	6.8	6.2
Sedatives, Adjusted <sup>m,p</sup>	18.2	17.7	17.4	16.0	14.6	14.9	16.0	15.2	14.4	13.3	11.8	10.4	8.7	7.8	7.4	7.5	6.7
Methaqualone <sup>m,q</sup>	8.1	7.8	8.5	7.9	8.3	9.5	10.6	10.7	10.1	8.3	6.7	5.2	4.0	3.3	2.7	2.3	1.3
Tranquilizers <sup>c,m</sup>	17.0	16.8	18.0	17.0	16.3	15.2	14.7	14.0	13.3	12.4	11.9	10.9	10.9	9.4	7.6	7.2	7.2
Rohypnol <sup>f</sup>	—	—	—	—	—	—	—	—	—	—	—	—	—	—	—	—	—
Alcohol <sup>r</sup>	90.4	91.9	92.5	93.1	93.0	93.2	92.6	92.8	92.6	92.6	92.2	91.3	92.2	92.0	90.7	89.5	88.0
Been Drunk <sup>o</sup>	—	—	—	—	—	—	—	—	—	—	—	—	—	—	—	—	65.4
Cigarettes	73.6	75.4	75.7	75.3	74.0	71.0	71.0	70.1	70.6	69.7	68.8	67.6	67.2	66.4	65.7	64.4	63.1
Smokeless Tobacco <sup>s</sup>	—	—	—	—	—	—	—	—	—	—	—	31.4	32.2	30.4	29.2	—	—
Steroids <sup>m,t</sup>	—	—	—	—	—	—	—	—	—	—	—	—	—	—	—	3.0	2.9

Percentage who ever used



(Table continued on next page.)

**TABLE 15 (cont.)  
Long-Term Trends in Lifetime Prevalence of Use of Various Drugs in Grade 12**

	Percentage who ever used																	2008–	2009
	1992	1993	1994	1995	1996	1997	1998	1999	2000	2001	2002	2003	2004	2005	2006	2007	2008	2009	change
	15,800	16,300	15,400	15,400	14,300	15,400	15,200	13,600	12,800	12,800	12,900	14,600	14,600	14,700	14,200	14,500	14,000	13,700	
	Approximate weighted N =																		
Any Illicit Drug <sup>a,b</sup>	40.7	42.9	45.6	48.4	50.8	54.3	54.1	54.7	54.0	53.9	53.0	51.1	51.1	50.4	48.2	46.8	47.4	46.7	-0.7
Any Illicit Drug other than Marijuana <sup>a,b,c</sup>	25.1	26.7	27.6	28.1	28.5	30.0	29.4	29.4	29.0†	30.7	29.5	27.7	28.7	27.4	26.9	25.5	24.9	24.0	-0.9
Marijuana/Hashish	32.6	35.3	38.2	41.7	44.9	49.6	49.1	49.7	48.8	49.0	47.8	46.1	45.7	44.8	42.3	41.8	42.6	42.0	-0.7
Inhalants <sup>d</sup>	16.6	17.4	17.7	17.4	16.6	16.1	15.2	15.4	14.2	13.0	11.7	11.2	10.9	11.4	11.1	10.5	9.9	9.5	-0.5
Inhalants, Adjusted <sup>d,e</sup>	17.0	17.7	18.3	17.8	17.5	16.9	16.5	16.0	14.6	13.8	12.4	12.2	11.4	11.9	11.5	11.0	10.1	10.2	0.0
Amyl/Butyl Nitrites <sup>f,g</sup>	1.5	1.4	1.7	1.5	1.8	2.0	2.7	1.7	0.8	1.9	1.5	1.6	1.3	1.1	1.2	1.2	0.6	1.1	+0.5
Hallucinogens <sup>e</sup>	9.2	10.9	11.4	12.7	14.0	15.1	14.1	13.7	13.0†	14.7	12.0	10.6	9.7	8.8	8.3	8.4	8.7	7.4	-1.3
Hallucinogens, Adjusted <sup>e,h</sup>	9.4	11.3	11.7	13.1	14.5	15.4	14.4	14.2	13.6†	15.3	12.8	10.9	9.9	9.3	8.8	8.9	9.0	8.0	-1.0
LSD	8.6	10.3	10.5	11.7	12.6	13.6	12.6	12.2	11.1	10.9	8.4	5.9	4.6	3.5	3.3	3.4	4.0	3.1	-0.8
Hallucinogens other than LSD <sup>e</sup>	3.3	3.9	4.9	5.4	6.8	7.5	7.1	6.7	6.9†	10.4	9.2	9.0	8.7	8.1	7.8	7.7	7.8	6.8	-1.0 s
PCP <sup>f,g</sup>	2.4	2.9	2.8	2.7	4.0	3.9	3.9	3.4	3.4	3.5	3.1	2.5	1.6	2.4	2.2	2.1	1.8	1.7	-0.1
Ecstasy (MDMA) <sup>f</sup>	—	—	—	—	6.1	6.9	5.8	8.0	11.0	11.7	10.5	8.3	7.5	5.4	6.5	6.5	6.2	6.5	+0.3
Cocaine	6.1	6.1	5.9	6.0	7.1	8.7	9.3	9.8	8.6	8.2	7.8	7.7	8.1	8.0	8.5	7.8	7.2	6.0	-1.2 s
Crack <sup>i</sup>	2.6	2.6	3.0	3.0	3.3	3.9	4.4	4.6	3.9	3.7	3.8	3.6	3.9	3.5	3.5	3.2	2.8	2.4	-0.4
Other Cocaine <sup>j</sup>	5.3	5.4	5.2	5.1	6.4	8.2	8.4	8.8	7.7	7.4	7.0	6.7	7.3	7.1	7.9	6.8	6.5	5.3	-1.2
Heroin <sup>k</sup>	1.2	1.1	1.2	1.6	1.8	2.1	2.0	2.0	2.4	1.8	1.7	1.5	1.5	1.5	1.4	1.5	1.3	1.2	0.0
With a needle <sup>l</sup>	—	—	—	0.7	0.8	0.9	0.8	0.9	0.8	0.7	0.8	0.7	0.7	0.7	0.8	0.7	0.7	0.6	-0.1
Without a needle <sup>l</sup>	—	—	—	1.4	1.7	2.1	1.6	1.8	2.4	1.5	1.6	1.8	1.4	1.3	1.1	1.4	1.1	0.9	-0.2
Narcotics other than Heroin <sup>m,n</sup>	6.1	6.4	6.6	7.2	8.2	9.7	9.8	10.2	10.6	9.9†	13.5	13.2	13.5	12.8	13.4	13.1	13.2	13.2	0.0
Amphetamines <sup>b,m</sup>	13.9	15.1	15.7	15.3	15.3	16.5	16.4	16.3	15.6	16.2	16.8	14.4	15.0	13.1	12.4	11.4	10.5	9.9	-0.7
Methamphetamine <sup>o</sup>	—	—	—	—	—	—	—	8.2	7.9	6.9	6.7	6.2	6.2	4.5	4.4	3.0	2.8	2.4	-0.4
Crystal Methamphetamine (Ice) <sup>o</sup>	2.9	3.1	3.4	3.9	4.4	4.4	5.3	4.8	4.0	4.1	4.7	3.9	4.0	4.0	3.4	3.4	2.8	2.1	-0.8
Sedatives (Barbiturates) <sup>m</sup>	5.5	6.3	7.0	7.4	7.6	8.1	8.7	8.9	9.2	8.7	9.5	8.8	9.9	10.5	10.2	9.3	8.5	8.2	-0.3
Sedatives, Adjusted <sup>m,p</sup>	6.1	6.4	7.3	7.6	8.2	8.7	9.2	9.5	9.3	8.9	10.2	9.1	10.1	11.0	10.6	9.6	8.9	8.4	-0.5
Methaqualone <sup>m,q</sup>	1.6	0.8	1.4	1.2	2.0	1.7	1.6	1.8	0.8	1.1	1.5	1.0	1.3	1.3	1.2	1.0	0.8	0.7	0.0
Tranquilizers <sup>c,m</sup>	6.0	6.4	6.6	7.1	7.2	7.8	8.5	9.3	8.9†	10.3	11.4	10.2	10.6	9.9	10.3	9.5	8.9	9.3	+0.4
Rohypnol <sup>r</sup>	—	—	—	—	1.2	1.8	3.0	2.0	1.5	1.7	—	—	—	—	—	—	—	—	—
Alcohol <sup>s</sup>	87.5†	80.0	80.4	80.7	79.2	81.7	81.4	80.0	80.3	79.7	78.4	76.6	76.8	75.1	72.7	72.2	71.9	72.3	+0.4
Been Drunk <sup>o</sup>	63.4	62.5	62.9	63.2	61.8	64.2	62.4	62.3	62.3	63.9	61.6	58.1	60.3	57.5	56.4	55.1	54.7	56.5	+1.7
Cigarettes	61.8	61.9	62.0	64.2	63.5	65.4	65.3	64.6	62.5	61.0	57.2	53.7	52.8	50.0	47.1	46.2	44.7	43.6	-1.1
Smokeless Tobacco <sup>t,s</sup>	32.4	31.0	30.7	30.9	29.8	25.3	26.2	23.4	23.1	19.7	18.3	17.0	16.7	17.5	15.2	15.1	15.6	16.3	+0.7
Steroids <sup>m,t</sup>	2.1	2.0	2.4	2.3	1.9	2.4	2.7	2.9	2.5	3.7	4.0	3.5	3.4	2.6	2.7	2.2	2.2	2.2	0.0

Source: The Monitoring the Future study, the University of Michigan.

## Footnotes for Tables 15 through 18

**Notes.** Level of significance of difference between the two most recent classes:  $s = .05$ ,  $ss = .01$ ,  $sss = .001$ . “—” indicates data not available. “\*” indicates less than 0.05% but greater than 0%. “‡” indicates some change in the question. See relevant footnote for that drug. See relevant figure to assess the impact of the wording changes. Any apparent inconsistency between the change estimate and the prevalence estimates for the two most recent years is due to rounding. Daily use is defined as use on 20 or more occasions in the past 30 days except for 5+ drinks, cigarettes, and smokeless tobacco, for which actual daily use is measured.

<sup>a</sup>Use of “any illicit drug” includes any use of marijuana, LSD, other hallucinogens, crack, other cocaine, or heroin; or any use of narcotics other than heroin, amphetamines, sedatives (barbiturates), methaqualone (excluded since 1990), or tranquilizers not under a doctor’s orders.

<sup>b</sup>Beginning in 1982, the question about amphetamine use was revised to get respondents to exclude the inappropriate reporting of nonprescription amphetamines.

The prevalence-of-use rate dropped slightly as a result of this methodological change. In 2009, the question text was changed slightly in half of the forms. An examination of the data did not show any effect from the wording change.

<sup>c</sup>In 2001 the question text was changed in half of the questionnaire forms. “Other psychedelics” was changed to “other hallucinogens” and “shrooms” was added to the list of examples. For the tranquilizer list of examples, Miltown was replaced with Xanax. The 2001 data presented here are based on the changed forms only;  $N$  is one half of  $N$  indicated. In 2002 the remaining forms were changed to the new wording. Data based on all forms beginning in 2002. Data for any illicit drug other than marijuana and for hallucinogens are also affected by these changes and have been handled in a parallel manner.

<sup>d</sup>Data based on four of five forms in 1976–1988;  $N$  is four fifths of  $N$  indicated. Data based on five of six forms in 1989–1998;  $N$  is five sixths of  $N$  indicated. Beginning in 1999, data based on three of six forms;  $N$  is three sixths of  $N$  indicated.

<sup>e</sup>Adjusted for underreporting of amyl and butyl nitrites. See text for details.

<sup>f</sup>Data based on one form;  $N$  is one fifth of  $N$  indicated in 1979–1988 and one sixth of  $N$  indicated beginning in 1989. Data for ecstasy (MDMA) and Rohypnol based on two of six forms beginning in 2002;  $N$  is two sixths of  $N$  indicated. Data for Rohypnol for 2001 and 2002 are not comparable due to changes in the questionnaire forms.

<sup>g</sup>Question text changed slightly in 1987.

<sup>h</sup>Adjusted for underreporting of PCP. See text for details.

<sup>i</sup>Data based on one of five forms in 1986;  $N$  is one fifth of  $N$  indicated. Data based on two forms in 1987–1989;  $N$  is two fifths of  $N$  indicated in 1987–1988 and two sixths of  $N$  indicated in 1989. Data based on six forms beginning in 1990.

<sup>j</sup>Data based on one form in 1987–1989;  $N$  is one fifth of  $N$  indicated in 1987–1988 and one sixth of  $N$  indicated in 1989. Data based on four of six forms beginning in 1990;  $N$  is four sixths of  $N$  indicated.

<sup>k</sup>In 1995 the heroin question was changed in half of the questionnaire forms. Separate questions were asked for use with and without injection. Data presented here represent the combined data from all forms.

<sup>l</sup>Data based on three of six forms;  $N$  is three sixths of  $N$  indicated.

<sup>m</sup>Only drug use not under a doctor’s orders is included here.

<sup>n</sup>In 2002 the question text was changed in half of the questionnaire forms. The list of examples of narcotics other than heroin was updated: Talwin, laudanum, and paregoric—all of which had negligible rates of use by 2001—were replaced with Vicodin, OxyContin, and Percocet. The 2002 data presented here are based on the changed forms only;  $N$  is one half of  $N$  indicated. In 2003, the remaining forms were changed to the new wording. Data based on all forms beginning in 2003.

<sup>o</sup>Data based on two of six forms;  $N$  is two sixths of  $N$  indicated. Bidis and kreteks based on one of six forms beginning in 2009;  $N$  is one sixth of  $N$  indicated.

<sup>p</sup>Data based on five forms in 1975–1988, six forms in 1989, one form in 1990 ( $N$  is one sixth of  $N$  indicated in 1990), and six forms adjusted by one-form data beginning in 1991.

<sup>q</sup>Data based on five forms in 1975–1988, six forms in 1989, and one of six forms beginning in 1990;  $N$  is one sixth of  $N$  indicated beginning in 1990.

<sup>r</sup>Data based on five forms in 1975–1988 and on six forms in 1989–1992. In 1993, the question text was changed slightly in three of six forms to indicate that a “drink” meant “more than a few sips.” The 1993 data are based on the changed forms only;  $N$  is one half of  $N$  indicated. In 1994 the remaining forms were changed to the new wording. Data based on all forms beginning in 1994. In 2004, the question text was changed slightly in half of the forms. An examination of the data did not show any effect from the wording change. The remaining forms were changed in 2005.

<sup>s</sup>The prevalence of smokeless tobacco use was not asked of 12th graders in 1990 and 1991. Prior to 1990, the prevalence-of-use question on smokeless tobacco was located near the end of one 12th-grade questionnaire form, whereas after 1991 the question was placed earlier and in a different form. This shift could explain the discontinuities between the corresponding data.

<sup>t</sup>Data based on one of six forms in 1989–1990;  $N$  is one sixth of  $N$  indicated. Data based on two of six forms in 1991–2005;  $N$  is two sixths of  $N$  indicated. Data based on three of six forms beginning in 2006;  $N$  is three sixths of  $N$  indicated. In 2006, a slightly altered version of this question was added to a third form. An examination of the data did not show any effect from the wording change. In 2007 the remaining forms were changed in a like manner. In 2008, the question text was changed slightly in two of the questionnaire forms. An examination of the data did not show any effect from the wording change. In 2009 the remaining form was changed in a like manner.

<sup>u</sup>Data based on two of six forms in 2002–2005;  $N$  is two sixths of  $N$  indicated. Data based on three of six forms beginning in 2006;  $N$  is three sixths of  $N$  indicated.

<sup>v</sup>Data based on two of six forms in 2000;  $N$  is two sixths of  $N$  indicated. Data based on three of six forms in 2001;  $N$  is three sixths of  $N$  indicated. Data based on one form beginning in 2002;  $N$  is one sixth of  $N$  indicated.

<sup>w</sup>Data based on two of six forms in 2000;  $N$  is two sixths of  $N$  indicated. Data based on three of six forms beginning in 2001;  $N$  is three sixths of  $N$  indicated.

<sup>x</sup>Due to a coding error, previously released versions of this table contained values that were slightly off for the measure of five or more drinks in a row for 2005 and 2006. These have been corrected here.

**TABLE 16**  
**Long-Term Trends in Annual Prevalence of Use of Various Drugs in Grade 12**

	1975	1976	1977	1978	1979	1980	1981	1982	1983	1984	1985	1986	1987	1988	1989	1990	1991
	Percentage who used in last 12 months																
	Approximate weighted N =																
	9,400	15,400	17,100	17,800	15,500	15,900	17,500	17,700	16,300	15,900	16,000	15,200	16,300	16,300	16,700	15,200	15,000
Any Illicit Drug <sup>ab</sup>	45.0	48.1	51.1	53.8	54.2	53.1	52.1	49.4	47.4	45.8	46.3	44.3	41.7	38.5	35.4	32.5	29.4
Any Illicit Drug other than Marijuana <sup>a,b,c</sup>	26.2	25.4	26.0	27.1	28.2	30.4	34.0	30.1	28.4	28.0	27.4	25.9	24.1	21.1	20.0	17.9	16.2
Marijuana/Hashish	40.0	44.5	47.6	50.2	50.8	48.8	46.1	44.3	42.3	40.0	40.6	38.8	36.3	33.1	29.6	27.0	23.9
Inhalants <sup>d</sup>	—	3.0	3.7	4.1	5.4	4.6	4.1	4.5	4.3	5.1	5.7	6.1	6.9	6.5	5.9	6.9	6.6
Inhalants, Adjusted <sup>d,e</sup>	—	—	—	—	8.9	7.9	6.1	6.6	6.2	7.2	7.5	8.9	8.1	7.1	6.9	7.5	6.9
Amyl/Butyl Nitrites <sup>f,g</sup>	—	—	—	—	6.5	5.7	3.7	3.6	3.6	4.0	4.0	4.7	2.6	1.7	1.7	1.4	0.9
Hallucinogens <sup>c</sup>	11.2	9.4	8.8	9.6	9.9	9.3	9.0	8.1	7.3	6.5	6.3	6.0	6.4	5.5	5.6	5.9	5.8
Hallucinogens, Adjusted <sup>ch</sup>	—	—	—	—	11.8	10.4	10.1	9.0	8.3	7.3	7.6	7.6	6.7	5.8	6.2	6.0	6.1
LSD	7.2	6.4	5.5	6.3	6.6	6.5	6.5	6.1	5.4	4.7	4.4	4.5	5.2	4.8	4.9	5.4	5.2
Hallucinogens other than LSD <sup>c</sup>	9.4	7.0	6.9	7.3	6.8	6.2	5.6	4.7	4.1	3.8	3.6	3.0	3.2	2.1	2.2	2.1	2.0
PCP <sup>i,j</sup>	—	—	—	—	7.0	4.4	3.2	2.2	2.6	2.3	2.9	2.4	1.3	1.2	2.4	1.2	1.4
Ecstasy (MDMA) <sup>f</sup>	—	—	—	—	—	—	—	—	—	—	—	—	—	—	—	—	—
Cocaine	5.6	6.0	7.2	9.0	12.0	12.3	12.4	11.5	11.4	11.6	13.1	12.7	10.3	7.9	6.5	5.3	3.5
Crack <sup>k</sup>	—	—	—	—	—	—	—	—	—	—	—	4.1	3.9	3.1	3.1	1.9	1.5
Other Cocaine <sup>l</sup>	—	—	—	—	—	—	—	—	—	—	—	—	9.8	7.4	5.2	4.6	3.2
Heroin <sup>k</sup>	1.0	0.8	0.8	0.8	0.5	0.5	0.5	0.6	0.6	0.5	0.6	0.5	0.5	0.5	0.6	0.5	0.4
With a needle <sup>l</sup>	—	—	—	—	—	—	—	—	—	—	—	—	—	—	—	—	—
Without a needle <sup>l</sup>	—	—	—	—	—	—	—	—	—	—	—	—	—	—	—	—	—
Narcotics other than Heroin <sup>m,n</sup>	5.7	5.7	6.4	6.0	6.2	6.3	5.9	5.3	5.1	5.2	5.9	5.2	5.3	4.6	4.4	4.5	3.5
OxyContin <sup>mu</sup>	—	—	—	—	—	—	—	—	—	—	—	—	—	—	—	—	—
Vicodin <sup>mu,u</sup>	—	—	—	—	—	—	—	—	—	—	—	—	—	—	—	—	—
Amphetamines <sup>b,m</sup>	16.2	15.8	16.3	17.1	18.3	20.8	26.0†	20.3	17.9	17.7	15.8	13.4	12.2	10.9	10.8	9.1	8.2
Ritalin <sup>mo</sup>	—	—	—	—	—	—	—	—	—	—	—	—	—	—	—	—	—
Methamphetamine <sup>o</sup>	—	—	—	—	—	—	—	—	—	—	—	—	—	—	—	—	—
Crystal Methamphetamine (Ice) <sup>o</sup>	—	—	—	—	—	—	—	—	—	—	—	—	—	—	—	—	—
Sedatives (Barbiturates) <sup>m</sup>	10.7	9.6	9.3	8.1	7.5	6.8	6.6	5.5	5.2	4.9	4.6	4.2	3.6	3.2	3.3	3.4	3.4
Sedatives, Adjusted <sup>m,p</sup>	11.7	10.7	10.8	9.9	9.9	10.3	10.5	9.1	7.9	6.6	5.8	5.2	4.1	3.7	3.7	3.6	3.6
Methaqualone <sup>m,q</sup>	5.1	4.7	5.2	4.9	5.9	7.2	7.6	6.8	5.4	3.8	2.8	2.1	1.5	1.3	1.3	0.7	0.5
Tranquilizers <sup>c,m</sup>	10.6	10.3	10.8	9.9	9.6	8.7	8.0	7.0	6.9	6.1	6.1	5.8	5.5	4.8	3.8	3.5	3.6
OTC Cough/Cold Medicines <sup>o</sup>	—	—	—	—	—	—	—	—	—	—	—	—	—	—	—	—	—
Rohypnol <sup>r</sup>	—	—	—	—	—	—	—	—	—	—	—	—	—	—	—	—	—

(Table continued on next page.)

**TABLE 16 (cont.)  
Long-Term Trends in Annual Prevalence of Use of Various Drugs for Grade 12**

	1975	1976	1977	1978	1979	1980	1981	1982	1983	1984	1985	1986	1987	1988	1989	1990	1991
	9,400	15,400	17,100	17,800	15,500	15,900	17,500	17,700	16,300	15,900	16,000	15,200	16,300	16,300	16,700	15,200	15,000
	84.8	85.7	87.0	87.7	88.1	87.9	87.0	86.8	87.3	86.0	85.6	84.5	85.7	85.3	82.7	80.6	77.7
GHBy	—	—	—	—	—	—	—	—	—	—	—	—	—	—	—	—	—
Ketamine <sup>w</sup>	—	—	—	—	—	—	—	—	—	—	—	—	—	—	—	—	—
Alcohol	84.8	85.7	87.0	87.7	88.1	87.9	87.0	86.8	87.3	86.0	85.6	84.5	85.7	85.3	82.7	80.6	77.7
Been Drunk <sup>o</sup>	—	—	—	—	—	—	—	—	—	—	—	—	—	—	—	—	52.7
Cigarettes	—	—	—	—	—	—	—	—	—	—	—	—	—	—	—	—	—
Bidis <sup>o</sup>	—	—	—	—	—	—	—	—	—	—	—	—	—	—	—	—	—
Kreteks <sup>o</sup>	—	—	—	—	—	—	—	—	—	—	—	—	—	—	—	—	—
Smokeless Tobacco <sup>f,s</sup>	—	—	—	—	—	—	—	—	—	—	—	—	—	—	—	—	—
Steroids <sup>mt</sup>	—	—	—	—	—	—	—	—	—	—	—	—	—	—	1.9	1.7	1.4

Percentage who used in last 12 months



Approximate weighted N = 9,400 15,400 17,100 17,800 15,500 15,900 17,500 17,700 16,300 15,900 16,000 15,200 16,300 16,300 16,700 15,200 15,000

Source: The Monitoring the Future study, the University of Michigan.

(Table continued on next page.)

**TABLE 16 (cont.)  
Long-Term Trends in Annual Prevalence of Use of Various Drugs in Grade 12**

	Percentage who used in last 12 months																	2008-	
	1992	1993	1994	1995	1996	1997	1998	1999	2000	2001	2002	2003	2004	2005	2006	2007	2008	2009	change
	15,800	16,300	15,400	15,400	14,300	15,400	15,200	13,600	12,800	12,800	12,900	14,600	14,600	14,700	14,200	14,500	14,000	13,700	
	Approximate weighted N =																		
Any Illicit Drug <sup>ab</sup>	27.1	31.0	35.8	39.0	40.2	42.4	41.4	42.1	40.9	41.4	41.0	39.3	38.8	38.4	36.5	35.9	36.6	36.5	0.0
Any Illicit Drug other than Marijuana <sup>a,b,c</sup>	14.9	17.1	18.0	19.4	19.8	20.7	20.2	20.7	20.4	21.6	20.9	19.8	20.5	19.7	19.2	18.5	18.3	17.0	-1.3
Marijuana/Hashish	21.9	26.0	30.7	34.7	35.8	38.5	37.5	37.8	36.5	37.0	36.2	34.9	34.3	33.6	31.5	31.7	32.4	32.8	+0.4
Inhalants <sup>d</sup>	6.2	7.0	7.7	8.0	7.6	6.7	6.2	5.6	5.9	4.5	4.5	3.9	4.2	5.0	4.5	3.7	3.8	3.4	-0.3
Inhalants, Adjusted <sup>d,e</sup>	6.4	7.4	8.2	8.4	8.5	7.3	7.1	6.0	6.2	4.9	4.9	4.5	4.6	5.4	4.7	4.1	4.0	4.1	+0.1
Amyl/Butyl Nitrites <sup>g</sup>	0.5	0.9	1.1	1.1	1.6	1.2	1.4	0.9	0.6	0.6	1.1	0.9	0.8	0.6	0.5	0.8	0.6	0.9	+0.3
Hallucinogens <sup>c</sup>	5.9	7.4	7.6	9.3	10.1	9.8	9.0	9.4	8.1	9.1	6.6	5.9	6.2	5.5	4.9	5.4	5.9	4.7	-1.2 s
Hallucinogens, Adjusted <sup>c,h</sup>	6.2	7.8	7.8	9.7	10.7	10.0	9.2	9.8	8.7	9.7	7.2	6.5	6.4	5.9	5.3	5.8	6.1	5.2	-1.0
LSD	5.6	6.8	6.9	8.4	8.8	8.4	7.6	8.1	6.6	6.6	3.5	1.9	2.2	1.8	1.7	2.1	2.7	1.9	-0.9 s
Hallucinogens other than LSD <sup>c</sup>	1.7	2.2	3.1	3.8	4.4	4.6	4.6	4.3	4.4	5.9	5.4	5.4	5.6	5.0	4.6	4.8	5.0	4.2	-0.8 s
PCP <sup>g</sup>	1.4	1.4	1.6	1.8	2.6	2.3	2.1	1.8	2.3	1.8	1.1	1.3	0.7	1.3	0.7	0.9	1.1	1.0	-0.1
Ecstasy (MDMA) <sup>j</sup>	—	—	—	—	4.6	4.0	3.6	5.6	8.2	9.2	7.4	4.5	4.0	3.0	4.1	4.5	4.3	4.3	0.0
Cocaine	3.1	3.3	3.6	4.0	4.9	5.5	5.7	6.2	5.0	4.8	5.0	4.8	5.3	5.1	5.7	5.2	4.4	3.4	-1.0 s
Crack <sup>k</sup>	1.5	1.5	1.9	2.1	2.1	2.4	2.5	2.7	2.2	2.1	2.3	2.2	2.3	1.9	2.1	1.9	1.6	1.3	-0.3
Other Cocaine <sup>l</sup>	2.6	2.9	3.0	3.4	4.2	5.0	4.9	5.8	4.5	4.4	4.4	4.2	4.7	4.5	5.2	4.5	4.0	3.0	-1.1 s
Heroin <sup>k</sup>	0.6	0.5	0.6	1.1	1.0	1.2	1.0	1.1	1.5	0.9	1.0	0.8	0.9	0.8	0.8	0.9	0.7	0.7	0.0
With a needle <sup>l</sup>	—	—	—	0.5	0.5	0.5	0.4	0.4	0.4	0.3	0.4	0.4	0.4	0.4	0.5	0.4	0.4	0.3	-0.1
Without a needle <sup>l</sup>	—	—	—	1.0	1.0	1.2	0.8	1.0	1.6	0.8	0.8	0.8	0.7	0.8	0.6	1.0	0.5	0.6	+0.1
Narcotics other than Heroin <sup>m,n</sup>	3.3	3.6	3.8	4.7	5.4	6.2	6.3	6.7	7.0	6.7	9.4	9.3	9.5	9.0	9.0	9.2	9.1	9.2	+0.1
OxyContin <sup>mu</sup>	—	—	—	—	—	—	—	—	—	—	4.0	4.5	5.0	5.5	4.3	5.2	4.7	4.9	+0.2
Vicodin <sup>mu,u</sup>	—	—	—	—	—	—	—	—	—	—	9.6	10.5	9.3	9.5	9.7	9.6	9.7	9.7	0.0
Amphetamines <sup>b,m</sup>	7.1	8.4	9.4	9.3	9.5	10.2	10.1	10.2	10.5	10.9	11.1	9.9	10.0	8.6	8.1	7.5	6.8	6.6	-0.2
Ritalin <sup>m,o</sup>	—	—	—	—	—	—	—	—	—	5.1	4.0	4.0	5.1	4.4	4.4	3.8	3.4	2.1	-1.3 s
Methamphetamine <sup>o</sup>	—	—	—	—	—	—	—	4.7	4.3	3.9	3.6	3.2	3.4	2.5	2.5	1.7	1.2	1.2	0.0
Crystal Methamphetamine (ice) <sup>o</sup>	1.3	1.7	1.8	2.4	2.8	2.3	3.0	1.9	2.2	2.5	3.0	2.0	2.1	2.3	1.9	1.6	1.1	0.9	-0.1
Sedatives (Barbiturates) <sup>m</sup>	2.8	3.4	4.1	4.7	4.9	5.1	5.5	5.8	6.2	5.7	6.7	6.0	6.5	7.2	6.6	6.2	5.8	5.2	-0.6
Sedatives, Adjusted <sup>m,p</sup>	2.9	3.4	4.2	4.9	5.3	5.4	6.0	6.3	6.3	5.9	7.0	6.2	6.6	7.6	6.8	6.4	6.1	5.4	-0.7
Methaqualone <sup>m,q</sup>	0.6	0.2	0.8	0.7	1.1	1.0	1.1	1.1	0.3	0.8	0.9	0.6	0.8	0.9	0.8	0.5	0.5	0.6	0.0
Tranquilizers <sup>c,m</sup>	2.8	3.5	3.7	4.4	4.6	4.7	5.5	5.8	5.7	6.9	7.7	6.7	7.3	6.8	6.6	6.2	6.2	6.3	+0.1
OTC Cough/Cold Medicines <sup>o</sup>	—	—	—	—	—	—	—	—	—	—	—	—	—	—	—	—	—	—	+0.3
Rohypnol <sup>f</sup>	—	—	—	—	1.1	1.2	1.4	1.0	0.8	0.9	1.6	1.3	1.6	1.2	1.1	1.0	1.3	1.0	-0.3

(Table continued on next page.)



**TABLE 16 (cont.)**  
**Long-Term Trends in Annual Prevalence of Use of Various Drugs in Grade 12**

	Percentage who used in last 12 months																		2008– 2009 change
	1992	1993	1994	1995	1996	1997	1998	1999	2000	2001	2002	2003	2004	2005	2006	2007	2008	2009	
	Approximate weighted N =																		
	15,800	16,300	15,400	15,400	14,300	15,400	15,200	13,600	12,800	12,800	12,900	14,600	14,600	14,700	14,200	14,500	14,000	13,700	
GHB <sup>y</sup>	—	—	—	—	—	—	—	—	1.9	1.6	1.5	1.4	2.0	1.1	1.1	0.9	1.2	1.1	-0.1
Ketamine <sup>w</sup>	—	—	—	—	—	—	—	—	2.5	2.5	2.6	2.1	1.9	1.6	1.4	1.3	1.5	1.7	+0.2
Alcohol <sup>f</sup>	76.8†	72.7	73.0	73.7	72.5	74.8	74.3	73.8	73.2	73.3	71.5	70.1	70.6	68.6	66.5	66.4	65.5	66.2	+0.7
Been Drunk <sup>o</sup>	50.3	49.6	51.7	52.5	51.9	53.2	52.0	53.2	51.8	53.2	50.4	48.0	51.8	47.7	47.9	46.1	45.6	47.0	+1.5
Cigarettes	—	—	—	—	—	—	—	—	—	—	—	—	—	—	—	—	—	—	—
Bidis <sup>o</sup>	—	—	—	—	—	—	—	—	9.2	7.0	5.9	4.0	3.6	3.3	2.3	1.7	1.9	1.5	-0.4
Kreteks <sup>o</sup>	—	—	—	—	—	—	—	—	—	10.1	8.4	6.7	6.5	7.1	6.2	6.8	6.8	5.5	-1.4
Smokeless Tobacco <sup>f,s</sup>	—	—	—	—	—	—	—	—	—	—	—	—	—	—	—	—	—	—	—
Steroids <sup>mt</sup>	1.1	1.2	1.3	1.5	1.4	1.4	1.7	1.8	1.7	2.4	2.5	2.1	2.5	1.5	1.8	1.4	1.5	1.5	0.0

Source. The Monitoring the Future study, the University of Michigan.

Note. See relevant footnotes at the end of Table 15.

**TABLE 17**  
**Long-Term Trends in 30-Day Prevalence of Use of Various Drugs in Grade 12**

	Percentage who used in last 30 days																
	1975	1976	1977	1978	1979	1980	1981	1982	1983	1984	1985	1986	1987	1988	1989	1990	1991
<i>Approximate weighted N =</i>	9,400	15,400	17,100	17,800	15,500	15,900	17,500	17,700	16,300	15,900	16,000	15,200	16,300	16,300	16,700	15,200	15,000
Any Illicit Drug <sup>a,b</sup>	30.7	34.2	37.6	38.9	38.9	37.2	36.9	32.5	30.5	29.2	29.7	27.1	24.7	21.3	19.7	17.2	16.4
Any Illicit Drug other than Marijuana <sup>a,b,c</sup>	15.4	13.9	15.2	15.1	16.8	18.4	21.7	17.0	15.4	15.1	14.9	13.2	11.6	10.0	9.1	8.0	7.1
Marijuana/Hashish	27.1	32.2	35.4	37.1	36.5	33.7	31.6	28.5	27.0	25.2	25.7	23.4	21.0	18.0	16.7	14.0	13.8
Inhalants <sup>d</sup>	—	0.9	1.3	1.5	1.7	1.4	1.5	1.5	1.7	1.9	2.2	2.5	2.8	2.6	2.3	2.7	2.4
Inhalants, Adjusted <sup>d,e</sup>	—	—	—	—	3.2	2.7	2.5	2.5	2.5	2.6	3.0	3.2	3.5	3.0	2.7	2.9	2.6
Amyl/Butyl Nitrites <sup>f,g</sup>	—	—	—	—	2.4	1.8	1.4	1.1	1.4	1.4	1.6	1.3	1.3	0.6	0.6	0.6	0.4
Hallucinogens <sup>c</sup>	4.7	3.4	4.1	3.9	4.0	3.7	3.7	3.4	2.8	2.6	2.5	2.5	2.5	2.2	2.2	2.2	2.2
Hallucinogens, Adjusted <sup>c,h</sup>	—	—	—	—	5.3	4.4	4.5	4.1	3.5	3.2	3.8	3.5	2.8	2.3	2.9	2.3	2.4
LSD	2.3	1.9	2.1	2.1	2.4	2.3	2.5	2.4	1.9	1.5	1.6	1.7	1.8	1.8	1.8	1.9	1.9
Hallucinogens other than LSD <sup>c</sup>	3.7	2.3	3.0	2.7	2.4	2.3	2.1	1.7	1.5	1.6	1.3	1.3	1.1	0.7	0.8	0.8	0.7
PCP <sup>f,g</sup>	—	—	—	—	2.4	1.4	1.4	1.0	1.3	1.0	1.6	1.3	0.6	0.3	1.4	0.4	0.5
Ecstasy (MDMA) <sup>f</sup>	—	—	—	—	—	—	—	—	—	—	—	—	—	—	—	—	—
Cocaine	1.9	2.0	2.9	3.9	5.7	5.2	5.8	5.0	4.9	5.8	6.7	6.2	4.3	3.4	2.8	1.9	1.4
Crack <sup>i</sup>	—	—	—	—	—	—	—	—	—	—	—	—	1.3	1.6	1.4	0.7	0.7
Other Cocaine <sup>i</sup>	—	—	—	—	—	—	—	—	—	—	—	—	4.1	3.2	1.9	1.7	1.2
Heroin <sup>k</sup>	0.4	0.2	0.3	0.3	0.2	0.2	0.2	0.2	0.2	0.3	0.3	0.2	0.2	0.2	0.3	0.2	0.2
With a needle <sup>l</sup>	—	—	—	—	—	—	—	—	—	—	—	—	—	—	—	—	—
Without a needle <sup>l</sup>	—	—	—	—	—	—	—	—	—	—	—	—	—	—	—	—	—
Narcotics other than Heroin <sup>m,n</sup>	2.1	2.0	2.8	2.1	2.4	2.4	2.1	1.8	1.8	1.8	2.3	2.0	1.8	1.6	1.6	1.5	1.1
Amphetamines <sup>b,m</sup>	8.5	7.7	8.8	8.7	9.9	12.1	15.8†	10.7	8.9	8.3	6.8	5.5	5.2	4.6	4.2	3.7	3.2
Methamphetamine <sup>o</sup>	—	—	—	—	—	—	—	—	—	—	—	—	—	—	—	—	—
Crystal Methamphetamine (Ice) <sup>o</sup>	—	—	—	—	—	—	—	—	—	—	—	—	—	—	—	—	—
Sedatives (Barbiturates) <sup>m</sup>	4.7	3.9	4.3	3.2	3.2	2.9	2.6	2.0	2.1	1.7	2.0	1.8	1.4	1.2	1.4	1.3	1.4
Sedatives, Adjusted <sup>m,p</sup>	5.4	4.5	5.1	4.2	4.4	4.8	4.6	3.4	3.0	2.3	2.4	2.2	1.7	1.4	1.6	1.4	1.5
Methaqualone <sup>m,q</sup>	2.1	1.6	2.3	1.9	2.3	3.3	3.1	2.4	1.8	1.1	1.0	0.8	0.6	0.5	0.6	0.2	0.2
Tranquilizers <sup>c,m</sup>	4.1	4.0	4.6	3.4	3.7	3.1	2.7	2.4	2.5	2.1	2.1	2.1	2.0	1.5	1.3	1.2	1.4
Rohypnol <sup>r</sup>	—	—	—	—	—	—	—	—	—	—	—	—	—	—	—	—	—
Alcohol <sup>r</sup>	68.2	68.3	71.2	72.1	71.8	72.0	70.7	69.7	69.4	67.2	65.9	65.3	66.4	63.9	60.0	57.1	54.0
Been Drunk <sup>c</sup>	—	—	—	—	—	—	—	—	—	—	—	—	—	—	—	—	—
Cigarettes	36.7	38.8	38.4	36.7	34.4	30.5	29.4	30.0	30.3	29.3	30.1	29.6	29.4	28.7	28.6	29.4	28.3
Smokeless Tobacco <sup>s</sup>	—	—	—	—	—	—	—	—	—	—	—	—	11.5	10.3	8.4	—	—
Steroids <sup>m,t</sup>	—	—	—	—	—	—	—	—	—	—	—	—	—	—	0.8	1.0	0.8

Source. The Monitoring the Future study, the University of Michigan.

(Table continued on next page.)

**TABLE 17 (cont.)  
Long-Term Trends in 30-Day Prevalence of Use of Various Drugs for Grade 12**

	1992	1993	1994	1995	1996	1997	1998	1999	2000	2001	2002	2003	2004	2005	2006	2007	2008	2009	2008– 2009 change
	Percentage who used in last 30 days																		
	<i>Approximate weighted N = 15,800</i>																		
Any Illicit Drug <sup>a,b</sup>	14.4	18.3	21.9	23.8	24.6	26.2	25.6	25.9	24.9	25.7	25.4	24.1	23.4	23.1	21.5	21.9	22.3	23.3	+0.9
Any Illicit Drug other than Marijuana <sup>a,b,c</sup>	6.3	7.9	8.8	10.0	9.5	10.7	10.7	10.4	10.4†	11.0	11.3	10.4	10.8	10.3	9.8	9.5	9.3	8.6	-0.6
Marijuana/Hashish	11.9	15.5	19.0	21.2	21.9	23.7	22.8	23.1	21.6	22.4	21.5	21.2	19.9	19.8	18.3	18.8	19.4	20.6	+1.2
Inhalants <sup>d</sup>	2.3	2.5	2.7	3.2	2.5	2.5	2.3	2.0	2.2	1.7	1.5	1.5	1.5	2.0	1.5	1.2	1.4	1.2	-0.2
Inhalants, Adjusted <sup>d,e</sup>	2.5	2.8	2.9	3.5	2.9	2.9	3.1	2.4	2.4	2.1	1.8	2.3	1.9	2.3	1.7	1.6	1.5	1.8	+0.3
Amyl/Butyl Nitrites <sup>g</sup>	0.3	0.6	0.4	0.4	0.7	0.7	1.0	0.4	0.3	0.5	0.6	0.7	0.7	0.5	0.3	0.5	0.3	0.6	+0.3
Hallucinogens <sup>c</sup>	2.1	2.7	3.1	4.4	3.5	3.9	3.8	3.5	2.6†	3.3	2.3	1.8	1.9	1.9	1.5	1.7	2.2	1.6	-0.6 s
Hallucinogens, Adjusted <sup>c,h</sup>	2.3	3.3	3.2	4.6	3.8	4.1	4.1	3.9	3.0†	3.5	2.7	2.7	2.2	2.5	1.8	2.1	2.6	1.9	-0.7 s
LSD	2.0	2.4	2.6	4.0	2.5	3.1	3.2	2.7	1.6	2.3	0.7	0.6	0.7	0.7	0.6	0.6	1.1	0.5	-0.6 sss
Hallucinogens other than LSD <sup>c</sup>	0.5	0.8	1.2	1.3	1.6	1.7	1.6	1.6	1.7†	1.9	2.0	1.5	1.7	1.6	1.3	1.4	1.6	1.4	-0.3
PCP <sup>f,g</sup>	0.6	1.0	0.7	0.6	1.3	0.7	1.0	0.8	0.9	0.5	0.4	0.6	0.4	0.7	0.4	0.5	0.6	0.5	0.0
Ecstasy (MDMA) <sup>f</sup>	—	—	—	—	2.0	1.6	1.5	2.5	3.6	2.8	2.4	1.3	1.2	1.0	1.3	1.6	1.8	1.8	0.0
Cocaine	1.3	1.3	1.5	1.8	2.0	2.3	2.4	2.6	2.1	2.1	2.3	2.1	2.3	2.3	2.5	2.0	1.9	1.3	-0.6 s
Crack <sup>i</sup>	0.6	0.7	0.8	1.0	1.0	0.9	1.0	1.1	1.0	1.1	1.2	0.9	1.0	1.0	0.9	0.9	0.8	0.6	-0.2
Other Cocaine <sup>i</sup>	1.0	1.2	1.3	1.3	1.6	2.0	2.0	2.5	1.7	1.8	1.9	1.8	2.2	2.0	2.4	1.7	1.7	1.1	-0.6 s
Heroin <sup>k</sup>	0.3	0.2	0.3	0.6	0.5	0.5	0.5	0.5	0.7	0.4	0.5	0.4	0.5	0.5	0.4	0.4	0.4	0.4	0.0
With a needle <sup>l</sup>	—	—	—	0.3	0.4	0.3	0.2	0.2	0.2	0.2	0.2	0.3	0.2	0.3	0.3	0.2	0.2	0.1	-0.1
Without a needle <sup>l</sup>	—	—	—	0.6	0.4	0.6	0.4	0.4	0.7	0.3	0.5	0.4	0.3	0.5	0.3	0.4	0.2	0.3	+0.1
Narcotics other than Heroin <sup>m,n</sup>	1.2	1.3	1.5	1.8	2.0	2.3	2.4	2.6	2.9	3.0†	4.0	4.1	4.3	3.9	3.8	3.8	3.8	4.1	+0.2
Amphetamines <sup>b,m</sup>	2.8	3.7	4.0	4.0	4.1	4.8	4.6	4.5	5.0	5.6	5.5	5.0	4.6	3.9	3.7	3.7	2.9	3.0	+0.2
Methamphetamine <sup>o</sup>	—	—	—	—	—	—	—	1.7	1.9	1.5	1.7	1.7	1.4	0.9	0.9	0.6	0.6	0.5	0.0
Crystal Methamphetamine (Ice) <sup>o</sup>	0.5	0.6	0.7	1.1	1.1	0.8	1.2	0.8	1.0	1.1	1.2	0.8	0.8	0.9	0.7	0.6	0.6	0.5	0.0
Sedatives (Barbiturates) <sup>m</sup>	1.1	1.3	1.7	2.2	2.1	2.1	2.6	2.6	3.0	2.8	3.2	2.9	2.9	3.3	3.0	2.7	2.8	2.5	-0.3
Sedatives, Adjusted <sup>m,p</sup>	1.2	1.3	1.8	2.3	2.3	2.1	2.8	2.8	3.1	3.0	3.4	3.0	2.9	3.5	3.1	2.8	2.9	2.6	-0.3
Methaqualone <sup>m,q</sup>	0.4	0.1	0.4	0.4	0.6	0.3	0.6	0.4	0.2	0.5	0.3	0.4	0.5	0.5	0.4	0.4	0.2	0.3	0.0
Tranquilizers <sup>c,m</sup>	1.0	1.2	1.4	1.8	2.0	1.8	2.4	2.5	2.6†	2.9	3.3	2.8	3.1	2.9	2.7	2.6	2.6	2.7	0.0
Rohypnol <sup>r</sup>	—	—	—	—	0.5	0.3	0.3	0.3	0.4	0.3	—	—	—	—	—	—	—	—	—
Alcohol <sup>r</sup>	51.3†	48.6	50.1	51.3	50.8	52.7	52.0	51.0	50.0	49.8	48.6	47.5	48.0	47.0	45.3	44.4	43.1	43.5	+0.3
Been Drunk <sup>c</sup>	29.9	28.9	30.8	33.2	31.3	34.2	32.9	32.9	32.3	32.7	30.3	30.9	32.5	30.2	30.0	28.7	27.6	27.4	-0.2
Cigarettes	27.8	29.9	31.2	33.5	34.0	36.5	35.1	34.6	31.4	29.5	26.7	24.4	25.0	23.2	21.6	21.6	20.4	20.1	-0.3
Smokeless Tobacco <sup>s</sup>	11.4	10.7	11.1	12.2	9.8	9.7	8.8	8.4	7.6	7.8	6.5	6.7	6.7	7.6	6.1	6.6	6.5	8.4	+1.8
Steroids <sup>m,t</sup>	0.6	0.7	0.9	0.7	0.7	1.0	1.1	0.9	0.8	1.3	1.4	1.3	1.6	0.9	1.1	1.0	1.0	1.0	0.0

Source. The Monitoring the Future study, the University of Michigan.

Note. See relevant footnotes at the end of Table 15.

**TABLE 18**  
**Long-Term Trends in 30-Day Prevalence of Daily Use of Various Drugs in Grade 12**

	Percentage who used daily in last 30 days																	↑ Cont.
	1975	1976	1977	1978	1979	1980	1981	1982	1983	1984	1985	1986	1987	1988	1989	1990	1991	
<i>Approximate weighted N =</i>	9,400	15,400	17,100	17,800	15,500	15,900	17,500	17,700	16,300	15,900	16,000	15,200	16,300	16,300	16,700	15,200	15,000	
Marijuana/Hashish	6.0	8.2	9.1	10.7	10.3	9.1	7.0	6.3	5.5	5.0	4.9	4.0	3.3	2.7	2.9	2.2	2.0	
Alcohol <sup>f</sup>																		
Daily	5.7	5.6	6.1	5.7	6.9	6.0	6.0	5.7	5.5	4.8	5.0	4.8	4.8	4.2	4.2	3.7	3.6	
Been drunk daily <sup>g</sup>	—	—	—	—	—	—	—	—	—	—	—	—	—	—	—	—	0.9	
5+ drinks in a row in last 2 weeks <sup>x</sup>	36.8	37.1	39.4	40.3	41.2	41.2	41.4	40.5	40.8	38.7	36.7	36.8	37.5	34.7	33.0	32.2	29.8	
Cigarettes																		
Daily	26.9	28.8	28.8	27.5	25.4	21.3	20.3	21.1	21.2	18.7	19.5	18.7	18.7	18.1	18.9	19.1	18.5	
Half pack or more per day	17.9	19.2	19.4	18.8	16.5	14.3	13.5	14.2	13.8	12.3	12.5	11.4	11.4	10.6	11.2	11.3	10.7	
Smokeless Tobacco <sup>f,s</sup>	—	—	—	—	—	—	—	—	—	—	—	4.7	5.1	4.3	3.3	—	—	

Source. The Monitoring the Future study, the University of Michigan.

(Table continued on next page.)

**TABLE 18 (cont.)  
Long-Term Trends in 30-Day Prevalence of Daily Use of Various Drugs in Grade 12**

	Percentage who used daily in last 30 days																	2008- 2009	
	1992	1993	1994	1995	1996	1997	1998	1999	2000	2001	2002	2003	2004	2005	2006	2007	2008	2009	change
	Approximate N =																		
	15,800	16,300	15,400	15,400	14,300	15,400	15,200	13,600	12,800	12,800	12,900	14,600	14,600	14,700	14,200	14,500	14,000	13,700	
Marijuana/Hashish	1.9	2.4	3.6	4.6	4.9	5.8	5.6	6.0	6.0	5.8	6.0	6.0	5.6	5.0	5.0	5.1	5.4	5.2	-0.2
Alcohol <sup>f</sup>																			
Daily	3.4†	3.4	2.9	3.5	3.7	3.9	3.9	3.4	2.9	3.6	3.5	3.2	2.8	3.1	3.0	3.1	2.8	2.5	-0.3
Been drunk daily <sup>g</sup>	0.8	0.9	1.2	1.3	1.6	2.0	1.5	1.9	1.7	1.4	1.2	1.6	1.8	1.5	1.6	1.3	1.4	1.1	-0.4
5+ drinks in a row in last 2 weeks <sup>h</sup>	27.9	27.5	28.2	29.8	30.2	31.3	31.5	30.8	30.0	29.7	28.6	27.9	29.2	27.1	25.4	25.9	24.6	25.2	+0.6
Cigarettes																			
Daily	17.2	19.0	19.4	21.6	22.2	24.6	22.4	23.1	20.6	19.0	16.9	15.8	15.6	13.6	12.2	12.3	11.4	11.2	-0.2
Half pack or more per day	10.0	10.9	11.2	12.4	13.0	14.3	12.6	13.2	11.3	10.3	9.1	8.4	8.0	6.9	5.9	5.7	5.4	5.0	-0.4
Smokeless Tobacco <sup>i,s</sup>	4.3	3.3	3.9	3.6	3.3	4.4	3.2	2.9	3.2	2.8	2.0	2.2	2.8	2.5	2.2	2.8	2.7	2.9	+0.2

Source. The Monitoring the Future study, the University of Michigan.

Note. See relevant footnotes at the end of Table 15.